

## FINAL SCORE



**Arkansas St.**

**62**



**South Alabama**

**70**

**February 08, 2019 • Mitchell Center - Mobile, AL**

## FINAL STATISTICS

**Official Box Score**  
**Arkansas St. vs South Alabama**  
**Game Totals -- Final Statistics**  
**February 08, 2019 at Mitchell Center - Mobile, AL**

**Arkansas St. 62**

No.	Player	S	Pts	FG	3FG	FT	OR	DR	TR	PF	A	TO	Blk	Stl	Min	+/-
00	Cockfield, Ty		16	4-14	4-8	4-4	0	1	1	1	0	2	0	0	33	-1
04	Walley, Tristin		16	4-7	2-3	6-7	2	9	11	2	4	1	2	1	36	-6
10	Gillard, Grantham		9	3-7	3-7	0-0	0	4	4	3	1	1	0	2	27	-3
23	Eaton, Marquis		10	3-10	2-4	2-2	3	2	5	2	2	2	0	0	34	-11
25	Fritz, Shaquillo		0	0-2	0-0	0-0	2	0	2	2	1	0	0	0	8	-2
01	Wilson, Kobe		0	0-1	0-0	0-0	0	0	0	0	0	0	0	0	1	-2
02	Boudie, Salif		3	1-2	0-0	1-3	0	0	0	4	1	1	1	0	18	0
03	Brevard, Malik		0	0-2	0-0	0-0	0	0	0	0	0	0	0	0	2	-9
05	Willis, Christian		0	0-1	0-1	0-0	0	1	1	1	0	1	0	0	7	-3
11	Matthews, J.J.		6	3-3	0-0	0-0	1	2	3	4	1	1	2	0	12	5
12	Kus, Canberk		2	1-5	0-1	0-0	2	0	2	3	3	1	0	0	19	-8
	Team						3	1	4	0		2				
<b>TOTALS</b>			<b>62</b>	<b>19-54</b>	<b>11-24</b>	<b>13-16</b>	<b>13</b>	<b>20</b>	<b>33</b>	<b>22</b>	<b>13</b>	<b>12</b>	<b>5</b>	<b>3</b>	<b>199</b>	

*Shooting By Period*

Period	FG	FG%	3FG	3FG%	FT	FT%
1st Half	8-24	33%	4-9	44%	4-4	100%
2nd Half	11-30	37%	7-15	47%	9-12	75%
<b>Game</b>	<b>19-54</b>	<b>35.2%</b>	<b>11-24</b>	<b>45.8%</b>	<b>13-16</b>	<b>81.3%</b>

Last FG: 2nd-04:08  
Biggest Run: 10-0  
Largest lead: By 7 at 1-08:04  
Technical Fouls: None.

**South Alabama 70**

No.	Player	S	Pts	FG	3FG	FT	OR	DR	TR	PF	A	TO	Blk	Stl	Min	+/-
01	Mcgee, Herb		24	7-11	4-7	6-8	1	5	6	5	0	2	0	1	36	6
12	Kelly, R.J.		4	1-2	0-0	2-4	2	5	7	2	0	1	3	0	32	7
33	Ajayi, Josh		20	8-12	1-1	3-4	2	3	5	3	0	3	1	0	29	0
42	Mitchell, Trhae		7	3-8	0-1	1-2	2	8	10	1	7	1	2	0	39	9
50	Pettway, John		8	2-6	0-0	4-4	0	1	1	4	1	0	0	2	33	17
00	Holden, Kory		0	0-2	0-2	0-0	0	1	1	0	0	2	0	0	6	3
03	Morris, Kevin		0	0-0	0-0	0-0	0	0	0	0	0	0	0	0	1	-2
14	Sikes, Rodrick		7	2-6	1-4	2-2	0	0	0	2	0	2	0	0	23	0
	Team						1	0	1	0		1				
<b>TOTALS</b>			<b>70</b>	<b>23-47</b>	<b>6-15</b>	<b>18-24</b>	<b>8</b>	<b>23</b>	<b>31</b>	<b>17</b>	<b>8</b>	<b>12</b>	<b>6</b>	<b>3</b>	<b>199</b>	

*Shooting By Period*

Period	FG	FG%	3FG	3FG%	FT	FT%
1st Half	12-25	48%	4-11	36%	7-7	100%
2nd Half	11-22	50%	2-4	50%	11-17	65%
<b>Game</b>	<b>23-47</b>	<b>48.9%</b>	<b>6-15</b>	<b>40.0%</b>	<b>18-24</b>	<b>75.0%</b>

Last FG: 2nd-01:35  
Biggest Run: 13-0  
Largest lead: By 14 at 2-14:28  
Technical Fouls: None.

Game Notes:

Officials: **Anthony Jordan, Brian Shey, KB Burdett Jr.**  
Attendance: 1785

Start Time: 2019-02-08 01:02:31  
End Time: 2019-02-08 03:03:46  
Game Duration: 121  
Conference Game:

Score	1st	2nd	TOT
Ast	24	38	<b>62</b>
USA	35	35	<b>70</b>

Ast led for 14:17. USA led for 24:35.  
Game was tied for 0:57.  
Times tied: 2      Lead Changes: 3

Points from	ASt	USA
In the Paint	14	34
Off Turns	11	10
2nd Chance	2	4
Fast Break	13	21
Bench	11	7

**Official Box Score**  
**Arkansas St. vs South Alabama**  
**First Half Statistics Only**  
**February 08, 2019 at Mitchell Center - Mobile, AL**

**Arkansas St. 24**

No.	Player	S	Pts	FG	3FG	FT	OR	DR	TR	PF	A	TO	Blk	Stl	Min	+/-
00	Cockfield, Ty		3	1-7	1-3	0-0	0	0	0	0	0	1	0	0	13	-4
04	Walley, Tristin		7	2-3	1-1	2-2	0	2	2	1	2	1	1	0	18	-12
10	Gillard, Grantham		3	1-2	1-2	0-0	0	3	3	1	0	1	0	0	16	-11
23	Eaton, Marquis		5	1-3	1-1	2-2	0	2	2	0	0	1	0	0	17	-13
25	Fritz, Shaquillo		0	0-1	0-0	0-0	1	0	1	2	1	0	0	0	7	-3
01	Wilson, Kobe		0	0-0	0-0	0-0	0	0	0	0	0	0	0	0	0	0
02	Boudie, Salif		2	1-2	0-0	0-0	0	0	0	1	1	1	0	0	7	-1
03	Brevard, Malik		0	0-2	0-0	0-0	0	0	0	0	0	0	0	0	2	-9
05	Willis, Christian		0	0-1	0-1	0-0	0	1	1	0	0	1	0	0	7	-2
11	Matthews, J.J.		4	2-2	0-0	0-0	1	0	1	2	1	1	2	0	5	3
12	Kus, Canberk		0	0-1	0-1	0-0	1	0	1	1	0	0	0	0	7	-3
	Team						3	0	3	0		1				
<b>TOTALS</b>			<b>24</b>	<b>8-24</b>	<b>4-9</b>	<b>4-4</b>	<b>6</b>	<b>8</b>	<b>14</b>	<b>8</b>	<b>5</b>	<b>8</b>	<b>3</b>	<b>0</b>	<b>100</b>	

*Shooting By Period*

Period	FG	FG%	3FG	3FG%	FT	FT%
1st Half	8-24	33%	4-9	44%	4-4	100%
Game	19-54	35.2%	11-24	45.8%	13-16	81.3%

*Last FG Half: ASst 2nd-04:08*

**South Alabama 35**

No.	Player	S	Pts	FG	3FG	FT	OR	DR	TR	PF	A	TO	Blk	Stl	Min	+/-
01	Mcgee, Herb		14	5-8	4-6	0-0	1	2	3	1	0	1	0	1	18	10
12	Kelly, R.J.		2	1-2	0-0	0-0	1	4	5	1	0	1	1	0	17	12
33	Ajayi, Josh		4	2-3	0-0	0-0	0	1	1	2	0	3	1	0	14	0
42	Mitchell, Trhae		5	2-4	0-1	1-1	2	2	4	1	3	0	1	0	19	12
50	Pettway, John		6	1-2	0-0	4-4	0	1	1	0	1	0	0	2	16	11
00	Holden, Kory		0	0-2	0-2	0-0	0	0	0	0	0	0	0	0	4	0
03	Morris, Kevin		0	0-0	0-0	0-0	0	0	0	0	0	0	0	0	1	-2
14	Sikes, Rodrick		4	1-4	0-2	2-2	0	0	0	1	0	0	0	0	11	12
	Team						1	0	1	0		0				
<b>TOTALS</b>			<b>35</b>	<b>12-25</b>	<b>4-11</b>	<b>7-7</b>	<b>5</b>	<b>10</b>	<b>15</b>	<b>6</b>	<b>4</b>	<b>5</b>	<b>3</b>	<b>3</b>	<b>100</b>	

*Shooting By Period*

Period	FG	FG%	3FG	3FG%	FT	FT%
1st Half	12-25	48%	4-11	36%	7-7	100%
Game	23-47	48.9%	6-15	40.0%	18-24	75.0%

*Last FG Half: USA 2nd-01:35*

Game Notes:

Officials: **Anthony Jordan,Brian Shey,KB Burdett Jr.**  
Attendance: **1785**

Start Time: **2019-02-08 01:02:31**  
End Time: **2019-02-08 03:03:46**  
Game Duration: **121**  
Conference Game;

Score	1st	2nd	TOT
ASst	24	38	<b>62</b>
USA	35	35	<b>70</b>

Points from (This Period)	ASst	USA
In the Paint	6	16
Off Turns	7	6
2nd Chance	0	0
Fast Break	2	10
Bench	6	4

**Official Play-By-Play**  
**Arkansas St. vs South Alabama**  
**First Half**  
**February 08, 2019 at Mitchell Center - Mobile, AL**

**Period 1**

**Starters:**

**Arkansas St.:** 0 COCKFIELD, TY; 10 GILLARD, GRANTHAM; 23 EATON, MARQUIS; 25 FRITZ, SHAQUILLO; 4 WALLEY, TRISTIN;  
**South Alabama:** 12 KELLY, R.J.; 33 AJAYI, JOSH; 42 MITCHELL, TRHAE; 50 PETTWAY, JOHN; 1 MCGEE, HERB;

Time	VISITORS: Arkansas St.	Score	Margin	HOME: South Alabama
19:47	TURNOVER (BADPASS) by COCKFIELD, TY			
19:30				TURNOVER (BADPASS) by AJAYI, JOSH
19:03	GOOD! 3PTR by EATON, MARQUIS	0-3	V 3	
19:03	ASSIST by WALLEY, TRISTIN			
18:38		2-3	V 1	GOOD! LAYUP by AJAYI, JOSH
18:13	GOOD! 3PTR by COCKFIELD, TY	2-6	V 4	
18:13	ASSIST by WALLEY, TRISTIN			
17:47				MISSED LAYUP by AJAYI, JOSH
17:40		4-6	V 2	GOOD! LAYUP by KELLY, R.J.
17:40				REBOUND (OFF) by KELLY, R.J.
17:21	MISSED JUMPER by FRITZ, SHAQUILLO			
17:17				REBOUND (DEF) by KELLY, R.J.
17:05				FOUL (OFF) by KELLY, R.J.
17:05				TURNOVER (OFFENSIVE) by KELLY, R.J.
16:44	MISSED 3PTR by COCKFIELD, TY			
16:40	REBOUND (OFF) by TEAM			
16:25	TURNOVER (LOSTBALL) by EATON, MARQUIS			
16:25				STEAL by MCGEE, HERB
16:10				MISSED LAYUP by KELLY, R.J.
16:05				REBOUND (OFF) by MCGEE, HERB
15:46				MISSED 3PTR by MITCHELL, TRHAE
15:46				REBOUND (OFF) by TEAM
15:46	FOUL (PERSONAL) by WALLEY, TRISTIN			
15:46	SUB OUT: FRITZ, SHAQUILLO			
15:46	SUB IN: BOUDIE, SALIF			
15:46				
15:32				TURNOVER (BADPASS) by AJAYI, JOSH
15:13	MISSED JUMPER by BOUDIE, SALIF			
15:09				REBOUND (DEF) by KELLY, R.J.
14:56				MISSED LAYUP by PETTWAY, JOHN
14:56	BLOCK by WALLEY, TRISTIN			
14:51	REBOUND (DEF) by EATON, MARQUIS			
14:51				FOUL (PERSONAL) by MCGEE, HERB
14:51	GOOD! FT by EATON, MARQUIS	4-7	V 3	
14:51				SUB OUT: MCGEE, HERB
14:51				SUB IN: SIKES, RODRICK
14:51				SUB OUT: PETTWAY, JOHN
14:51				SUB IN: HOLDEN, KORY
14:51	SUB OUT: GILLARD, GRANTHAM			
14:51	SUB IN: KUS, CANBERK			
14:51	GOOD! FT by EATON, MARQUIS	4-8	V 4	
14:30		6-8	V 2	GOOD! JUMPER by AJAYI, JOSH
13:57	GOOD! JUMPER by WALLEY, TRISTIN [PNT]	6-10	V 4	
13:40	FOUL (PERSONAL) by KUS, CANBERK			
13:40		7-10	V 3	GOOD! FT by SIKES, RODRICK
13:40		8-10	V 2	GOOD! FT by SIKES, RODRICK
13:09	MISSED JUMPER by COCKFIELD, TY			
13:06	REBOUND (OFF) by KUS, CANBERK			
13:04	MISSED 3PTR by COCKFIELD, TY			
13:02	REBOUND (OFF) by TEAM			
13:02				SUB OUT: KELLY, R.J.
13:02				SUB IN: MCGEE, HERB
13:00	FOUL (OFF) by BOUDIE, SALIF			
13:00	TURNOVER (OFFENSIVE) by BOUDIE, SALIF			
12:45				TURNOVER (TRAVEL) by AJAYI, JOSH
12:45	SUB OUT: COCKFIELD, TY			
12:45	SUB IN: MATTHEWS, J.J.			
12:45	SUB OUT: WALLEY, TRISTIN			
12:45	SUB IN: WILLIS, CHRISTIAN			
12:23	GOOD! LAYUP by BOUDIE, SALIF	8-12	V 4	
12:23	ASSIST by MATTHEWS, J.J.			
12:09		11-12	V 1	GOOD! 3PTR by MCGEE, HERB
12:09				ASSIST by MITCHELL, TRHAE
11:51	TURNOVER (TRAVEL) by MATTHEWS, J.J.			
11:51				
11:51				SUB OUT: AJAYI, JOSH
11:51				SUB IN: MORRIS, KEVIN
11:24				MISSED JUMPER by SIKES, RODRICK
11:24	BLOCK by MATTHEWS, J.J.			
11:19				REBOUND (OFF) by MITCHELL, TRHAE
11:18				MISSED 3PTR by HOLDEN, KORY
11:12				REBOUND (OFF) by MITCHELL, TRHAE
10:58				MISSED 3PTR by HOLDEN, KORY
10:54	REBOUND (DEF) by EATON, MARQUIS			
10:33	GOOD! JUMPER by MATTHEWS, J.J.	11-14	V 3	
10:23				SUB OUT: MORRIS, KEVIN

Time	VISITORS: Arkansas St.	Score	Margin	HOME: South Alabama
10:23				SUB IN: AJAYI,JOSH
10:23				SUB OUT: HOLDEN,KORY
10:23				SUB IN: PETTWAY,JOHN
10:23	SUB OUT: BOUDIE,SALIF			
10:23	SUB IN: COCKFIELD,TY			
10:23	SUB OUT: KUS,CANBERK			
10:23	SUB IN: GILLARD,GRANTHAM			
10:23	SUB OUT: EATON,MARQUIS			
10:23	SUB IN: WALLEY,TRISTIN			
10:06				MISSED LAYUP by MITCHELL,TRHAE
10:06	BLOCK by MATTHEWS,J.J.			
10:01	REBOUND (DEF) by GILLARD,GRANTHAM			
09:58	MISSED 3PTR by WILLIS,CHRISTIAN			
09:57	REBOUND (OFF) by MATTHEWS,J.J.			
09:57				FOUL (PERSONAL) by MITCHELL,TRHAE
09:57				SUB OUT: MITCHELL,TRHAE
09:57				SUB IN: KELLY,R.J.
09:49	MISSED JUMPER by COCKFIELD,TY			
09:49				REBOUND (DEF) by KELLY,R.J.
09:49	FOUL (PERSONAL) by MATTHEWS,J.J.			
09:29				MISSED 3PTR by MCGEE,HERB
09:25	REBOUND (DEF) by WALLEY,TRISTIN			
09:19	TURNOVER (TRAVEL) by WALLEY,TRISTIN			
09:10				TURNOVER (BADPASS) by MCGEE,HERB
08:45				FOUL (PERSONAL) by AJAYI,JOSH
08:45	GOOD! FT by WALLEY,TRISTIN	11-15	V 4	
08:45				SUB OUT: SIKES,RODRICK
08:45				SUB IN: MITCHELL,TRHAE
08:45	GOOD! FT by WALLEY,TRISTIN	11-16	V 5	
08:15				MISSED 3PTR by MCGEE,HERB
08:12	REBOUND (DEF) by WALLEY,TRISTIN			
08:04	GOOD! LAYUP by MATTHEWS,J.J. [FB]	11-18	V 7	
07:33		13-18	V 5	GOOD! LAYUP by MCGEE,HERB
07:25	MISSED LAYUP by COCKFIELD,TY			
07:25				REBOUND (DEF) by KELLY,R.J.
07:25				BLOCK by AJAYI,JOSH
07:18	FOUL (PERSONAL) by MATTHEWS,J.J.			
07:18				
07:18	SUB OUT: MATTHEWS,J.J.			
07:18	SUB IN: EATON,MARQUIS			
07:18	SUB OUT: WILLIS,CHRISTIAN			
07:18	SUB IN: FRITZ,SHAQUILLO			
07:18	SUB OUT: COCKFIELD,TY			
07:18	SUB IN: KUS,CANBERK			
07:18		14-18	V 4	GOOD! FT by PETTWAY,JOHN [FB]
07:18		15-18	V 3	GOOD! FT by PETTWAY,JOHN [FB]
06:49	MISSED JUMPER by WALLEY,TRISTIN			
06:47				REBOUND (DEF) by AJAYI,JOSH
06:22		17-18	V 1	GOOD! LAYUP by MITCHELL,TRHAE
06:09	TURNOVER (LOSTBALL) by GILLARD,GRANTHAM			
06:09				STEAL by PETTWAY,JOHN
06:09	FOUL (PERSONAL) by GILLARD,GRANTHAM			
05:52	FOUL (PERSONAL) by FRITZ,SHAQUILLO			
05:52		18-18	T	GOOD! FT by PETTWAY,JOHN
05:52		19-18	H 1	GOOD! FT by PETTWAY,JOHN
05:20	GOOD! 3PTR by WALLEY,TRISTIN	19-21	V 2	
05:20	ASSIST by FRITZ,SHAQUILLO			
04:59				MISSED JUMPER by MCGEE,HERB
04:56	REBOUND (DEF) by GILLARD,GRANTHAM			
04:40	MISSED 3PTR by KUS,CANBERK			
04:38	REBOUND (OFF) by FRITZ,SHAQUILLO			
04:38				FOUL (PERSONAL) by AJAYI,JOSH
04:38				SUB OUT: AJAYI,JOSH
04:38				SUB IN: SIKES,RODRICK
04:38	SUB OUT: KUS,CANBERK			
04:38	SUB IN: COCKFIELD,TY			
04:21	MISSED JUMPER by COCKFIELD,TY			
04:18				REBOUND (DEF) by MITCHELL,TRHAE
04:14		21-21	T	GOOD! LAYUP by MITCHELL,TRHAE [FB]
04:14	FOUL (PERSONAL) by FRITZ,SHAQUILLO			
04:14	SUB OUT: FRITZ,SHAQUILLO			
04:14	SUB IN: BREVARD,MALIK			
04:14		22-21	H 1	GOOD! FT by MITCHELL,TRHAE [FB]
04:08	MISSED DUNK by BREVARD,MALIK			
04:08				BLOCK by MITCHELL,TRHAE
04:02				REBOUND (DEF) by MCGEE,HERB
03:59				MISSED 3PTR by SIKES,RODRICK
03:56	REBOUND (DEF) by GILLARD,GRANTHAM			
03:53	MISSED 3PTR by GILLARD,GRANTHAM			
03:48				REBOUND (DEF) by PETTWAY,JOHN
03:44		25-21	H 4	GOOD! 3PTR by MCGEE,HERB [FB]
03:44				ASSIST by PETTWAY,JOHN
03:24				
03:24	SUB OUT: COCKFIELD,TY			
03:24	SUB IN: WILLIS,CHRISTIAN			
03:15	MISSED LAYUP by EATON,MARQUIS			
03:15				BLOCK by KELLY,R.J.

Time	VISITORS: Arkansas St.	Score	Margin	HOME: South Alabama
03:15	REBOUND (OFF) by TEAM			
03:09	MISSED JUMPER by EATON,MARQUIS			
03:04				REBOUND (DEF) by MITCHELL,TRHAE
02:46				MISSED 3PTR by SIKES,RODRICK
02:43	REBOUND (DEF) by WILLIS,CHRISTIAN			
02:37	TURNOVER (BADPASS) by WILLIS,CHRISTIAN			
02:37				STEAL by PETTWAY,JOHN
02:32		27-21	H 6	GOOD! DUNK by PETTWAY,JOHN [FB]
02:05	MISSED JUMPER by BREVARD,MALIK			
02:01				REBOUND (DEF) by MCGEE,HERB
01:50		30-21	H 9	GOOD! 3PTR by MCGEE,HERB
01:50				ASSIST by MITCHELL,TRHAE
01:47	TIMEOUT 30SEC			
01:47	SUB OUT: BREVARD,MALIK			
01:47	SUB IN: COCKFIELD,TY			
01:47	SUB OUT: WILLIS,CHRISTIAN			
01:47	SUB IN: BOUDIE,SALIF			
01:21	TURNOVER (SHOTCLOCK) by			
01:06		32-21	H 11	GOOD! LAYUP by SIKES,RODRICK
00:40				FOUL (PERSONAL) by SIKES,RODRICK
00:35	GOOD! 3PTR by GILLARD,GRANTHAM	32-24	H 8	
00:35	ASSIST by BOUDIE,SALIF			
00:34				TIMEOUT 30SEC
00:03		35-24	H 11	GOOD! 3PTR by MCGEE,HERB
00:03				ASSIST by MITCHELL,TRHAE

Arkansas St. 24, South Alabama 35

Points from (This Period)	ASt	USA
In the Paint	6	16
Off Turns	7	6
2nd Chance	0	0
Fast Break	2	10
Bench	6	4

**Official Box Score**  
**Arkansas St. vs South Alabama**  
**Second Half Statistics Only**  
**February 08, 2019 at Mitchell Center - Mobile, AL**

**Arkansas St. 38**

No.	Player	S	Pts	FG	3FG	FT	OR	DR	TR	PF	A	TO	Blk	Stl	Min	+/-
00	Cockfield, Ty		13	3-7	3-5	4-4	0	1	1	1	0	1	0	0	20	3
04	Walley, Tristin		9	2-4	1-2	4-5	2	7	9	1	2	0	1	1	18	6
10	Gillard, Grantham		6	2-5	2-5	0-0	0	1	1	2	1	0	0	2	12	8
23	Eaton, Marquis		5	2-7	1-3	0-0	3	0	3	2	2	1	0	0	17	2
25	Fritz, Shaquillo		0	0-1	0-0	0-0	1	0	1	0	0	0	0	0	1	1
01	Wilson, Kobe		0	0-1	0-0	0-0	0	0	0	0	0	0	0	0	1	-2
02	Boudie, Salif		1	0-0	0-0	1-3	0	0	0	3	0	0	1	0	11	1
03	Brevard, Malik		0	0-0	0-0	0-0	0	0	0	0	0	0	0	0	0	0
05	Willis, Christian		0	0-0	0-0	0-0	0	0	0	1	0	0	0	0	0	-1
11	Matthews, J.J.		2	1-1	0-0	0-0	0	2	2	2	0	0	0	0	7	2
12	Kus, Canberk		2	1-4	0-0	0-0	1	0	1	2	3	1	0	0	12	-5
	Team						0	1	1	0		1				
<b>TOTALS</b>			<b>38</b>	<b>11-30</b>	<b>7-15</b>	<b>9-12</b>	<b>7</b>	<b>12</b>	<b>19</b>	<b>14</b>	<b>8</b>	<b>4</b>	<b>2</b>	<b>3</b>	<b>99</b>	

*Shooting By Period*

Period	FG	FG%	3FG	3FG%	FT	FT%
2nd Half	11-30	37%	7-15	47%	9-12	75%
Game	19-54	35.2%	11-24	45.8%	13-16	81.3%

*Last FG Half: ASt -*

**South Alabama 35**

No.	Player	S	Pts	FG	3FG	FT	OR	DR	TR	PF	A	TO	Blk	Stl	Min	+/-
01	Mcgee, Herb		10	2-3	0-1	6-8	0	3	3	4	0	1	0	0	18	-4
12	Kelly, R.J.		2	0-0	0-0	2-4	1	1	2	1	0	0	2	0	15	-5
33	Ajayi, Josh		16	6-9	1-1	3-4	2	2	4	1	0	0	0	0	15	0
42	Mitchell, Trhae		2	1-4	0-0	0-1	0	6	6	0	4	1	1	0	20	-3
50	Pettway, John		2	1-4	0-0	0-0	0	0	0	4	0	0	0	0	17	6
00	Holden, Kory		0	0-0	0-0	0-0	0	1	1	0	0	2	0	0	1	3
03	Morris, Kevin		0	0-0	0-0	0-0	0	0	0	0	0	0	0	0	0	0
14	Sikes, Rodrick		3	1-2	1-2	0-0	0	0	0	1	0	2	0	0	12	-12
	Team						0	0	0	0		1				
<b>TOTALS</b>			<b>35</b>	<b>11-22</b>	<b>2-4</b>	<b>11-17</b>	<b>3</b>	<b>13</b>	<b>16</b>	<b>11</b>	<b>4</b>	<b>7</b>	<b>3</b>	<b>0</b>	<b>99</b>	

*Shooting By Period*

Period	FG	FG%	3FG	3FG%	FT	FT%
2nd Half	11-22	50%	2-4	50%	11-17	65%
Game	23-47	48.9%	6-15	40.0%	18-24	75.0%

*Last FG Half: USA -*

*Game Notes:*

Officials: **Anthony Jordan, Brian Shey, KB Burdett Jr.**  
Attendance: 1785

Start Time: **2019-02-08 01:02:31**  
End Time: **2019-02-08 03:03:46**  
Game Duration: 121  
Conference Game;

Score	1st	2nd	TOT
Ast	24	38	<b>62</b>
USA	35	35	<b>70</b>

Points from (This Period)	ASt	USA
In the Paint	8	18
Off Turns	4	4
2nd Chance	2	4
Fast Break	11	11
Bench	5	3

**Official Play-By-Play**  
**Arkansas St. vs South Alabama**  
**Second Half**  
**February 08, 2019 at Mitchell Center - Mobile, AL**

**Period 2**

**Starters:**

**Arkansas St.:** 0 COCKFIELD,TY; 10 GILLARD,GRANTHAM; 23 EATON,MARQUIS; 25 FRITZ,SHAQUILLO; 4 WALLEY,TRISTIN;  
**South Alabama:** 12 KELLY,R.J.; 33 AJAYI,JOSH; 42 MITCHELL,TRHAE; 50 PETTWAY,JOHN; 1 MCGEE,HERB;

Time	VISITORS: Arkansas St.	Score	Margin	HOME: South Alabama
19:47				MISSED JUMPER by MITCHELL,TRHAE
19:42				REBOUND (OFF) by AJAYI,JOSH
19:42		37-24	H 13	GOOD! LAYUP by AJAYI,JOSH
19:26	MISSED 3PTR by GILLARD,GRANTHAM			
19:20	MISSED LAYUP by FRITZ,SHAQUILLO			
19:20	REBOUND (OFF) by FRITZ,SHAQUILLO			
19:19				REBOUND (DEF) by MITCHELL,TRHAE
19:08				MISSED JUMPER by AJAYI,JOSH
19:03	REBOUND (DEF) by WALLEY,TRISTIN			
19:01	GOOD! 3PTR by EATON,MARQUIS [FB]	37-27	H 10	
18:50				MISSED LAYUP by MITCHELL,TRHAE
18:49	REBOUND (DEF) by TEAM			
18:49	SUB OUT: FRITZ,SHAQUILLO			
18:49	SUB IN: MATTHEWS,J.J.			
18:49	SUB OUT: GILLARD,GRANTHAM			
18:49	SUB IN: KUS,CANBERK			
18:29	GOOD! LAYUP by EATON,MARQUIS	37-29	H 8	
18:06				MISSED 3PTR by MCGEE,HERB
18:03	REBOUND (DEF) by COCKFIELD,TY			
18:00	GOOD! 3PTR by WALLEY,TRISTIN [FB]	37-32	H 5	
18:00	ASSIST by EATON,MARQUIS			
17:58				TIMEOUT 30SEC
17:38		39-32	H 7	GOOD! LAYUP by AJAYI,JOSH
17:38				ASSIST by MITCHELL,TRHAE
17:13	MISSED JUMPER by EATON,MARQUIS			
17:11	REBOUND (OFF) by EATON,MARQUIS			
17:08	MISSED JUMPER by KUS,CANBERK			
17:05	REBOUND (OFF) by WALLEY,TRISTIN			
17:00	MISSED 3PTR by WALLEY,TRISTIN			
16:55				REBOUND (DEF) by MCGEE,HERB
16:49	FOUL (PERSONAL) by COCKFIELD,TY			
16:49				MISSED FT by MCGEE,HERB
16:49				REBOUND (OFF) by TEAM
16:49		40-32	H 8	GOOD! FT by MCGEE,HERB [FB]
16:27	GOOD! LAYUP by MATTHEWS,J.J.	40-34	H 6	
16:27	ASSIST by KUS,CANBERK			
15:52				MISSED JUMPER by PETTWAY,JOHN
15:47				REBOUND (OFF) by AJAYI,JOSH
15:47		42-34	H 8	GOOD! LAYUP by AJAYI,JOSH
15:23	MISSED 3PTR by EATON,MARQUIS			
15:18				REBOUND (DEF) by MITCHELL,TRHAE
15:18		44-34	H 10	GOOD! LAYUP by MCGEE,HERB [FB]
15:18				ASSIST by MITCHELL,TRHAE
15:18	FOUL (PERSONAL) by EATON,MARQUIS			
15:18				
15:18	SUB OUT: EATON,MARQUIS			
15:18	SUB IN: WILSON,KOBE			
15:18		45-34	H 11	GOOD! FT by MCGEE,HERB [FB]
15:09	FOUL (OFF) by KUS,CANBERK			
15:09	TURNOVER (OFFENSIVE) by KUS,CANBERK			
14:43				MISSED JUMPER by AJAYI,JOSH
14:40	REBOUND (DEF) by WALLEY,TRISTIN			
14:37	MISSED LAYUP by WILSON,KOBE			
14:37				BLOCK by MITCHELL,TRHAE
14:31				REBOUND (DEF) by MITCHELL,TRHAE
14:28		48-34	H 14	GOOD! 3PTR by AJAYI,JOSH [FB]
14:28				ASSIST by MITCHELL,TRHAE
14:04	GOOD! LAYUP by WALLEY,TRISTIN	48-36	H 12	
14:04	ASSIST by KUS,CANBERK			
14:04				FOUL (PERSONAL) by AJAYI,JOSH
14:04				SUB OUT: AJAYI,JOSH
14:04				SUB IN: SIKES,RODRICK
14:04	SUB OUT: WILSON,KOBE			
14:04	SUB IN: GILLARD,GRANTHAM			
14:04	GOOD! FT by WALLEY,TRISTIN	48-37	H 11	
13:45				MISSED LAYUP by PETTWAY,JOHN
13:45	REBOUND (DEF) by MATTHEWS,J.J.			
13:45	BLOCK by WALLEY,TRISTIN			
13:38				FOUL (PERSONAL) by PETTWAY,JOHN
13:27	MISSED LAYUP by KUS,CANBERK			
13:21	GOOD! LAYUP by KUS,CANBERK	48-39	H 9	
13:21	REBOUND (OFF) by KUS,CANBERK			
13:01				TURNOVER (BADPASS) by MCGEE,HERB
13:01	SUB OUT: MATTHEWS,J.J.			
13:01	SUB IN: BOUDIE,SALIF			
12:42	MISSED JUMPER by WALLEY,TRISTIN			



Time	VISITORS: Arkansas St.	Score	Margin	HOME: South Alabama
12:39				REBOUND (DEF) by MCGEE,HERB
12:28	FOUL (PERSONAL) by GILLARD,GRANTHAM			
12:28				SUB OUT: MCGEE,HERB
12:28				SUB IN: HOLDEN,KORY
12:28	SUB OUT: WALLEY,TRISTIN			
12:28	SUB IN: EATON,MARQUIS			
12:11		51-39	H 12	GOOD! 3PTR by SIKES,RODRICK
12:11				ASSIST by MITCHELL,TRHAE
12:00				FOUL (PERSONAL) by PETTWAY,JOHN
12:00				
11:52	MISSED JUMPER by COCKFIELD,TY			
11:48				REBOUND (DEF) by MITCHELL,TRHAE
11:42				TURNOVER (LOSTBALL) by HOLDEN,KORY
11:42	STEAL by GILLARD,GRANTHAM			
11:16	MISSED JUMPER by KUS,CANBERK			
11:16				BLOCK by KELLY,R.J.
11:08				REBOUND (DEF) by HOLDEN,KORY
11:08				TURNOVER (BADPASS) by HOLDEN,KORY
11:08	STEAL by GILLARD,GRANTHAM			
11:08				FOUL (PERSONAL) by KELLY,R.J.
11:08				SUB OUT: HOLDEN,KORY
11:08				SUB IN: MCGEE,HERB
11:08	SUB OUT: KUS,CANBERK			
11:08	SUB IN: WALLEY,TRISTIN			
10:45				FOUL (PERSONAL) by MCGEE,HERB
10:45	MISSED FT by BOUDIE,SALIF			
10:45	REBOUND (OFF) by TEAM			
10:45	GOOD! FT by BOUDIE,SALIF	51-40	H 11	
10:20				MISSED JUMPER by MITCHELL,TRHAE
10:16				REBOUND (OFF) by KELLY,R.J.
09:56				TURNOVER (LOSTBALL) by MITCHELL,TRHAE
09:56	STEAL by WALLEY,TRISTIN			
09:40	GOOD! 3PTR by COCKFIELD,TY	51-43	H 8	
09:40	ASSIST by GILLARD,GRANTHAM			
09:22	FOUL (PERSONAL) by EATON,MARQUIS			
09:22				SUB OUT: PETTWAY,JOHN
09:22				SUB IN: AJAYI,JOSH
09:22	SUB OUT: BOUDIE,SALIF			
09:22	SUB IN: KUS,CANBERK			
09:22	SUB OUT: GILLARD,GRANTHAM			
09:22	SUB IN: MATTHEWS,J.J.			
09:07		53-43	H 10	GOOD! JUMPER by AJAYI,JOSH [PNT]
09:07	FOUL (PERSONAL) by MATTHEWS,J.J.			
09:07				MISSED FT by AJAYI,JOSH
09:07	REBOUND (DEF) by MATTHEWS,J.J.			
08:51	GOOD! 3PTR by COCKFIELD,TY	53-46	H 7	
08:51	ASSIST by KUS,CANBERK			
08:20	FOUL (PERSONAL) by MATTHEWS,J.J.			
08:20	SUB OUT: MATTHEWS,J.J.			
08:20	SUB IN: BOUDIE,SALIF			
08:20				MISSED FT by KELLY,R.J.
08:20				REBOUND (OFF) by TEAM
08:20				MISSED FT by KELLY,R.J.
08:18	REBOUND (DEF) by WALLEY,TRISTIN			
08:01	MISSED 3PTR by COCKFIELD,TY			
07:56				REBOUND (DEF) by AJAYI,JOSH
07:55				TURNOVER (LOSTBALL) by SIKES,RODRICK
07:55				
07:55				SUB OUT: KELLY,R.J.
07:55				SUB IN: PETTWAY,JOHN
07:23	TURNOVER (SHOTCLOCK) by			
07:11	FOUL (PERSONAL) by BOUDIE,SALIF			
07:11		54-46	H 8	GOOD! FT by AJAYI,JOSH
07:11		55-46	H 9	GOOD! FT by AJAYI,JOSH
06:51				FOUL (PERSONAL) by PETTWAY,JOHN
06:51				FOUL (PERSONAL) by SIKES,RODRICK
06:51	MISSED FT by BOUDIE,SALIF			
06:49				REBOUND (DEF) by AJAYI,JOSH
06:23		57-46	H 11	GOOD! LAYUP by PETTWAY,JOHN
06:10				FOUL (PERSONAL) by PETTWAY,JOHN
06:10				SUB OUT: PETTWAY,JOHN
06:10				SUB IN: KELLY,R.J.
06:10	SUB OUT: KUS,CANBERK			
06:10	SUB IN: GILLARD,GRANTHAM			
06:10	GOOD! FT by COCKFIELD,TY	57-47	H 10	
06:10	GOOD! FT by COCKFIELD,TY	57-48	H 9	
05:49				MISSED DUNK by AJAYI,JOSH
05:49	BLOCK by BOUDIE,SALIF			
05:43	REBOUND (DEF) by GILLARD,GRANTHAM			
05:38	GOOD! 3PTR by GILLARD,GRANTHAM	57-51	H 6	
05:38	ASSIST by EATON,MARQUIS			
05:21	FOUL (PERSONAL) by GILLARD,GRANTHAM			
05:21				MISSED FT by MITCHELL,TRHAE
05:18	REBOUND (DEF) by WALLEY,TRISTIN			
05:12	GOOD! 3PTR by GILLARD,GRANTHAM [FB]	57-54	H 3	
05:12	ASSIST by WALLEY,TRISTIN			
05:11				TIMEOUT 30SEC

Time	VISITORS: Arkansas St.	Score	Margin	HOME: South Alabama
05:11				SUB OUT: KELLY,R.J.
05:11				SUB IN: PETTWAY,JOHN
04:58				MISSED 3PTR by SIKES,RODRICK
04:54	REBOUND (DEF) by WALLEY,TRISTIN			
04:45	MISSED 3PTR by GILLARD,GRANTHAM			
04:43	REBOUND (OFF) by WALLEY,TRISTIN			
04:43				FOUL (PERSONAL) by MCGEE,HERB
04:43	GOOD! FT by WALLEY,TRISTIN	57-55	H 2	
04:43	GOOD! FT by WALLEY,TRISTIN	57-56	H 1	
04:24		59-56	H 3	GOOD! LAYUP by AJAYI,JOSH
04:24	FOUL (PERSONAL) by BOUDIE,SALIF			
04:23		60-56	H 4	GOOD! FT by AJAYI,JOSH
04:08	GOOD! 3PTR by COCKFIELD,TY	60-59	H 1	
04:08	ASSIST by WALLEY,TRISTIN			
03:35				MISSED LAYUP by PETTWAY,JOHN
03:32	REBOUND (DEF) by WALLEY,TRISTIN			
03:26	TURNOVER (BADPASS) by EATON,MARQUIS			
03:26				TIMEOUT 30SEC
03:26				
02:56				TURNOVER (SHOTCLOCK) by
02:32	MISSED 3PTR by EATON,MARQUIS			
02:28	REBOUND (OFF) by EATON,MARQUIS			
02:26	MISSED LAYUP by EATON,MARQUIS			
02:21	REBOUND (OFF) by EATON,MARQUIS			
02:21	MISSED LAYUP by EATON,MARQUIS			
02:21				BLOCK by KELLY,R.J.
02:14				REBOUND (DEF) by MITCHELL,TRHAE
02:06				SUB OUT: SIKES,RODRICK
02:06				SUB IN: KELLY,R.J.
01:59		62-59	H 3	GOOD! LAYUP by MITCHELL,TRHAE
01:38	TURNOVER (LOSTBALL) by COCKFIELD,TY			
01:35		64-59	H 5	GOOD! LAYUP by MCGEE,HERB [FB]
01:35	FOUL (PERSONAL) by BOUDIE,SALIF			
01:35				MISSED FT by MCGEE,HERB
01:33	REBOUND (DEF) by WALLEY,TRISTIN			
01:18	MISSED 3PTR by GILLARD,GRANTHAM			
01:14				REBOUND (DEF) by KELLY,R.J.
01:14	FOUL (PERSONAL) by WALLEY,TRISTIN			
01:14		65-59	H 6	GOOD! FT by KELLY,R.J.
01:14		66-59	H 7	GOOD! FT by KELLY,R.J.
01:14	TIMEOUT 30SEC			
01:14	SUB OUT: BOUDIE,SALIF			
01:14	SUB IN: KUS,CANBERK			
01:01				FOUL (PERSONAL) by MCGEE,HERB
01:01	MISSED FT by WALLEY,TRISTIN			
01:01	REBOUND (OFF) by TEAM			
01:01	GOOD! FT by WALLEY,TRISTIN	66-60	H 6	
01:01				SUB OUT: AJAYI,JOSH
01:01				SUB IN: SIKES,RODRICK
01:01	SUB OUT: KUS,CANBERK			
01:01	SUB IN: WILLIS,CHRISTIAN			
00:51	FOUL (PERSONAL) by WILLIS,CHRISTIAN			
00:51		67-60	H 7	GOOD! FT by MCGEE,HERB
00:51				SUB OUT: SIKES,RODRICK
00:51				SUB IN: AJAYI,JOSH
00:51	SUB OUT: WILLIS,CHRISTIAN			
00:51	SUB IN: KUS,CANBERK			
00:51		68-60	H 8	GOOD! FT by MCGEE,HERB
00:37	MISSED LAYUP by COCKFIELD,TY			
00:34				REBOUND (DEF) by MCGEE,HERB
00:32	FOUL (PERSONAL) by KUS,CANBERK			
00:32		69-60	H 9	GOOD! FT by MCGEE,HERB [FB]
00:32		70-60	H 10	GOOD! FT by MCGEE,HERB [FB]
00:26				FOUL (PERSONAL) by MCGEE,HERB
00:26				SUB OUT: MCGEE,HERB
00:26				SUB IN: SIKES,RODRICK
00:26	GOOD! FT by COCKFIELD,TY [FB]	70-61	H 9	
00:26	GOOD! FT by COCKFIELD,TY [FB]	70-62	H 8	
00:26	SUB OUT: COCKFIELD,TY			
00:26	SUB IN: WILLIS,CHRISTIAN			
00:21				TURNOVER (OTHER) by SIKES,RODRICK
00:21	SUB OUT: WILLIS,CHRISTIAN			
00:21	SUB IN: COCKFIELD,TY			
00:15	MISSED 3PTR by COCKFIELD,TY			
00:11				REBOUND (DEF) by MITCHELL,TRHAE

Arkansas St. 62, South Alabama 70

Points from (This Period)	ASt	USA
In the Paint	8	18
Off Turns	4	4
2nd Chance	2	4
Fast Break	11	11
Bench	5	3



**Official Scoring/Possession Reference Chart**  
**Arkansas St. vs South Alabama**  
**Period 1**  
**February 08, 2019 at Mitchell Center - Mobile, AL**

**Period 1**

**Starters:**

**Arkansas St.:** 0 COCKFIELD, TY; 10 GILLARD, GRANTHAM; 23 EATON, MARQUIS; 25 FRITZ, SHAQUILLO; 4 WALLEY, TRISTIN;  
**South Alabama:** 12 KELLY, R.J.; 33 AJAYI, JOSH; 42 MITCHELL, TRHAE; 50 PETTWAY, JOHN; 1 MCGEE, HERB;

Time	VISITORS: Arkansas St.	Score	Margin	HOME: South Alabama
19:03	GOOD! 3PTR by EATON, MARQUIS	0-3	V 3	
18:38		2-3	V 1	GOOD! LAYUP by AJAYI, JOSH
18:13	GOOD! 3PTR by COCKFIELD, TY	2-6	V 4	
17:40		4-6	V 2	GOOD! LAYUP by KELLY, R.J.
14:51	GOOD! FT by EATON, MARQUIS	4-7	V 3	
14:51	GOOD! FT by EATON, MARQUIS	4-8	V 4	
14:30		6-8	V 2	GOOD! JUMPER by AJAYI, JOSH
13:57	GOOD! JUMPER by WALLEY, TRISTIN [PNT]	6-10	V 4	
13:40		7-10	V 3	GOOD! FT by SIKES, RODRICK
13:40		8-10	V 2	GOOD! FT by SIKES, RODRICK
12:23	GOOD! LAYUP by BOUDIE, SALIF	8-12	V 4	
12:09		11-12	V 1	GOOD! 3PTR by MCGEE, HERB
10:33	GOOD! JUMPER by MATTHEWS, J.J.	11-14	V 3	
08:45	GOOD! FT by WALLEY, TRISTIN	11-15	V 4	
08:45	GOOD! FT by WALLEY, TRISTIN	11-16	V 5	
08:04	GOOD! LAYUP by MATTHEWS, J.J. [FB]	11-18	V 7	
07:33		13-18	V 5	GOOD! LAYUP by MCGEE, HERB
07:18		14-18	V 4	GOOD! FT by PETTWAY, JOHN [FB]
07:18		15-18	V 3	GOOD! FT by PETTWAY, JOHN [FB]
06:22		17-18	V 1	GOOD! LAYUP by MITCHELL, TRHAE
05:52		18-18	T	GOOD! FT by PETTWAY, JOHN
05:52		19-18	H 1	GOOD! FT by PETTWAY, JOHN
05:20	GOOD! 3PTR by WALLEY, TRISTIN	19-21	V 2	
04:14		21-21	T	GOOD! LAYUP by MITCHELL, TRHAE [FB]
04:14		22-21	H 1	GOOD! FT by MITCHELL, TRHAE [FB]
03:44		25-21	H 4	GOOD! 3PTR by MCGEE, HERB [FB]
02:32		27-21	H 6	GOOD! DUNK by PETTWAY, JOHN [FB]
01:50		30-21	H 9	GOOD! 3PTR by MCGEE, HERB
01:06		32-21	H 11	GOOD! LAYUP by SIKES, RODRICK
00:35	GOOD! 3PTR by GILLARD, GRANTHAM	32-24	H 8	
00:03		35-24	H 11	GOOD! 3PTR by MCGEE, HERB

**Arkansas St. 24, South Alabama 35**

**Official Scoring/Possession Reference Chart**  
**Arkansas St. vs South Alabama**  
**Period 2**  
**February 08, 2019 at Mitchell Center - Mobile, AL**

**Period 2**

**Starters:**

**Arkansas St.:** 0 COCKFIELD, TY; 10 GILLARD, GRANTHAM; 23 EATON, MARQUIS; 25 FRITZ, SHAQUILLO; 4 WALLEY, TRISTIN;  
**South Alabama:** 12 KELLY, R.J.; 33 AJAYI, JOSH; 42 MITCHELL, TRHAE; 50 PETTWAY, JOHN; 1 MCGEE, HERB;

Time	VISITORS: Arkansas St.	Score	Margin	HOME: South Alabama
19:42		37-24	H 13	GOOD! LAYUP by AJAYI, JOSH
19:01	GOOD! 3PTR by EATON, MARQUIS [FB]	37-27	H 10	
18:29	GOOD! LAYUP by EATON, MARQUIS	37-29	H 8	
18:00	GOOD! 3PTR by WALLEY, TRISTIN [FB]	37-32	H 5	
17:38		39-32	H 7	GOOD! LAYUP by AJAYI, JOSH
16:49		40-32	H 8	GOOD! FT by MCGEE, HERB [FB]
16:27	GOOD! LAYUP by MATTHEWS, J.J.	40-34	H 6	
15:47		42-34	H 8	GOOD! LAYUP by AJAYI, JOSH
15:18		44-34	H 10	GOOD! LAYUP by MCGEE, HERB [FB]
15:18		45-34	H 11	GOOD! FT by MCGEE, HERB [FB]
14:28		48-34	H 14	GOOD! 3PTR by AJAYI, JOSH [FB]
14:04	GOOD! LAYUP by WALLEY, TRISTIN	48-36	H 12	
14:04	GOOD! FT by WALLEY, TRISTIN	48-37	H 11	
13:21	GOOD! LAYUP by KUS, CANBERK	48-39	H 9	
12:11		51-39	H 12	GOOD! 3PTR by SIKES, RODRICK
10:45	GOOD! FT by BOUDIE, SALIF	51-40	H 11	
09:40	GOOD! 3PTR by COCKFIELD, TY	51-43	H 8	
09:07		53-43	H 10	GOOD! JUMPER by AJAYI, JOSH [PNT]
08:51	GOOD! 3PTR by COCKFIELD, TY	53-46	H 7	
07:11		54-46	H 8	GOOD! FT by AJAYI, JOSH
07:11		55-46	H 9	GOOD! FT by AJAYI, JOSH
06:23		57-46	H 11	GOOD! LAYUP by PETTWAY, JOHN
06:10	GOOD! FT by COCKFIELD, TY	57-47	H 10	
06:10	GOOD! FT by COCKFIELD, TY	57-48	H 9	
05:38	GOOD! 3PTR by GILLARD, GRANTHAM	57-51	H 6	
05:12	GOOD! 3PTR by GILLARD, GRANTHAM [FB]	57-54	H 3	
04:43	GOOD! FT by WALLEY, TRISTIN	57-55	H 2	
04:43	GOOD! FT by WALLEY, TRISTIN	57-56	H 1	
04:24		59-56	H 3	GOOD! LAYUP by AJAYI, JOSH
04:23		60-56	H 4	GOOD! FT by AJAYI, JOSH
04:08	GOOD! 3PTR by COCKFIELD, TY	60-59	H 1	
01:59		62-59	H 3	GOOD! LAYUP by MITCHELL, TRHAE
01:35		64-59	H 5	GOOD! LAYUP by MCGEE, HERB [FB]
01:14		65-59	H 6	GOOD! FT by KELLY, R.J.
01:14		66-59	H 7	GOOD! FT by KELLY, R.J.
01:01	GOOD! FT by WALLEY, TRISTIN	66-60	H 6	
00:51		67-60	H 7	GOOD! FT by MCGEE, HERB
00:51		68-60	H 8	GOOD! FT by MCGEE, HERB
00:32		69-60	H 9	GOOD! FT by MCGEE, HERB [FB]
00:32		70-60	H 10	GOOD! FT by MCGEE, HERB [FB]
00:26	GOOD! FT by COCKFIELD, TY [FB]	70-61	H 9	
00:26	GOOD! FT by COCKFIELD, TY [FB]	70-62	H 8	

**Arkansas St. 62, South Alabama 70**

**Official Substitutions Log**  
**Arkansas St. vs South Alabama**  
**Period 1**  
**February 08, 2019 at Mitchell Center - Mobile, AL**

VISITORS: Arkansas St.	Time	Score	HOME: South Alabama
0 COCKFIELD, TY			12 KELLY, R.J.
10 GILLARD, GRANTHAM			33 AJAYI, JOSH
23 EATON, MARQUIS			42 MITCHELL, TRHAE
25 FRITZ, SHAQUILLO			50 PETTWAY, JOHN
4 WALLEY, TRISTIN			1 MCGEE, HERB
SUB OUT: 25 FRITZ, SHAQUILLO	15:46	6-4	
SUB IN: 2 BOUDIE, SALIF	15:46		
	14:51	7-4	SUB OUT: MCGEE, HERB
	14:51		SUB IN: SIKES, RODRICK
	14:51		SUB OUT: PETTWAY, JOHN
	14:51		SUB IN: HOLDEN, KORY
SUB OUT: 10 GILLARD, GRANTHAM	14:51		
SUB IN: 12 KUS, CANBERK	14:51		
	13:02	10-8	SUB OUT: KELLY, R.J.
	13:02		SUB IN: MCGEE, HERB
SUB OUT: 0 COCKFIELD, TY	12:45	10-8	
SUB IN: 11 MATTHEWS, J.J.	12:45		
SUB OUT: 4 WALLEY, TRISTIN	12:45		
SUB IN: 5 WILLIS, CHRISTIAN	12:45		
	11:51	12-11	SUB OUT: AJAYI, JOSH
	11:51		SUB IN: MORRIS, KEVIN
	10:23	14-11	SUB OUT: MORRIS, KEVIN
	10:23		SUB IN: AJAYI, JOSH
	10:23		SUB OUT: HOLDEN, KORY
	10:23		SUB IN: PETTWAY, JOHN
SUB OUT: 2 BOUDIE, SALIF	10:23		
SUB IN: 0 COCKFIELD, TY	10:23		
SUB OUT: 12 KUS, CANBERK	10:23		
SUB IN: 10 GILLARD, GRANTHAM	10:23		
SUB OUT: 23 EATON, MARQUIS	10:23		
SUB IN: 4 WALLEY, TRISTIN	10:23		
	09:57	14-11	SUB OUT: MITCHELL, TRHAE
	09:57		SUB IN: KELLY, R.J.
	08:45	15-11	SUB OUT: SIKES, RODRICK
	08:45		SUB IN: MITCHELL, TRHAE
SUB OUT: 11 MATTHEWS, J.J.	07:18	18-13	
SUB IN: 23 EATON, MARQUIS	07:18		
SUB OUT: 5 WILLIS, CHRISTIAN	07:18		
SUB IN: 25 FRITZ, SHAQUILLO	07:18		
SUB OUT: 0 COCKFIELD, TY	07:18		
SUB IN: 12 KUS, CANBERK	07:18		
	04:38	21-19	SUB OUT: AJAYI, JOSH
	04:38		SUB IN: SIKES, RODRICK
SUB OUT: 12 KUS, CANBERK	04:38		
SUB IN: 0 COCKFIELD, TY	04:38		
SUB OUT: 25 FRITZ, SHAQUILLO	04:14	21-21	
SUB IN: 3 BREVARD, MALIK	04:14		
SUB OUT: 0 COCKFIELD, TY	03:24	21-25	
SUB IN: 5 WILLIS, CHRISTIAN	03:24		
SUB OUT: 3 BREVARD, MALIK	01:47	21-30	
SUB IN: 0 COCKFIELD, TY	01:47		
SUB OUT: 5 WILLIS, CHRISTIAN	01:47		
SUB IN: 2 BOUDIE, SALIF	01:47		

**Arkansas St. 24, South Alabama 35**

**Official Substitutions Log**  
**Arkansas St. vs South Alabama**  
**Period 2**  
**February 08, 2019 at Mitchell Center - Mobile, AL**

VISITORS: Arkansas St.	Time	Score	HOME: South Alabama
0 COCKFIELD, TY			12 KELLY, R.J.
10 GILLARD, GRANTHAM			33 AJAYI, JOSH
23 EATON, MARQUIS			42 MITCHELL, TRHAE
25 FRITZ, SHAQUILLO			50 PETTWAY, JOHN
4 WALLEY, TRISTIN			1 MCGEE, HERB
SUB OUT: 25 FRITZ, SHAQUILLO	18:49	27-37	
SUB IN: 11 MATTHEWS, J.J.	18:49		
SUB OUT: 10 GILLARD, GRANTHAM	18:49		
SUB IN: 12 KUS, CANBERK	18:49		
SUB OUT: 23 EATON, MARQUIS	15:18	34-44	
SUB IN: 1 WILSON, KOBE	15:18		
	14:04	36-48	SUB OUT: AJAYI, JOSH
	14:04		SUB IN: SIKES, RODRICK
SUB OUT: 1 WILSON, KOBE	14:04		
SUB IN: 10 GILLARD, GRANTHAM	14:04		
SUB OUT: 11 MATTHEWS, J.J.	13:01	39-48	
SUB IN: 2 BOUDIE, SALIF	13:01		
	12:28	39-48	SUB OUT: MCGEE, HERB
	12:28		SUB IN: HOLDEN, KORY
SUB OUT: 4 WALLEY, TRISTIN	12:28		
SUB IN: 23 EATON, MARQUIS	12:28		
	11:08	39-51	SUB OUT: HOLDEN, KORY
	11:08		SUB IN: MCGEE, HERB
SUB OUT: 12 KUS, CANBERK	11:08		
SUB IN: 4 WALLEY, TRISTIN	11:08		
	09:22	43-51	SUB OUT: PETTWAY, JOHN
	09:22		SUB IN: AJAYI, JOSH
SUB OUT: 2 BOUDIE, SALIF	09:22		
SUB IN: 12 KUS, CANBERK	09:22		
SUB OUT: 10 GILLARD, GRANTHAM	09:22		
SUB IN: 11 MATTHEWS, J.J.	09:22		
SUB OUT: 11 MATTHEWS, J.J.	08:20	46-53	
SUB IN: 2 BOUDIE, SALIF	08:20		
	07:55	46-53	SUB OUT: KELLY, R.J.
	07:55		SUB IN: PETTWAY, JOHN
	06:10	46-57	SUB OUT: PETTWAY, JOHN
	06:10		SUB IN: KELLY, R.J.
SUB OUT: 12 KUS, CANBERK	06:10		
SUB IN: 10 GILLARD, GRANTHAM	06:10		
	05:11	54-57	SUB OUT: KELLY, R.J.
	05:11		SUB IN: PETTWAY, JOHN
	02:06	59-60	SUB OUT: SIKES, RODRICK
	02:06		SUB IN: KELLY, R.J.
SUB OUT: 2 BOUDIE, SALIF	01:14	59-66	
SUB IN: 12 KUS, CANBERK	01:14		
	01:01	60-66	SUB OUT: AJAYI, JOSH
	01:01		SUB IN: SIKES, RODRICK
SUB OUT: 12 KUS, CANBERK	01:01		
SUB IN: 5 WILLIS, CHRISTIAN	01:01		
	00:51	60-67	SUB OUT: SIKES, RODRICK
	00:51		SUB IN: AJAYI, JOSH
SUB OUT: 5 WILLIS, CHRISTIAN	00:51		
SUB IN: 12 KUS, CANBERK	00:51		
	00:26	60-70	SUB OUT: MCGEE, HERB
	00:26		SUB IN: SIKES, RODRICK
SUB OUT: 0 COCKFIELD, TY	00:26		
SUB IN: 5 WILLIS, CHRISTIAN	00:26		
SUB OUT: 5 WILLIS, CHRISTIAN	00:21	62-70	
SUB IN: 0 COCKFIELD, TY	00:21		

**Arkansas St. 62, South Alabama 70**

Official Shot Chart  
**Arkansas St. vs South Alabama**  
 PERIOD 1 Shots  
 February 08, 2019 at Mitchell Center - Mobile, AL

**South Alabama**

**Arkansas St.**

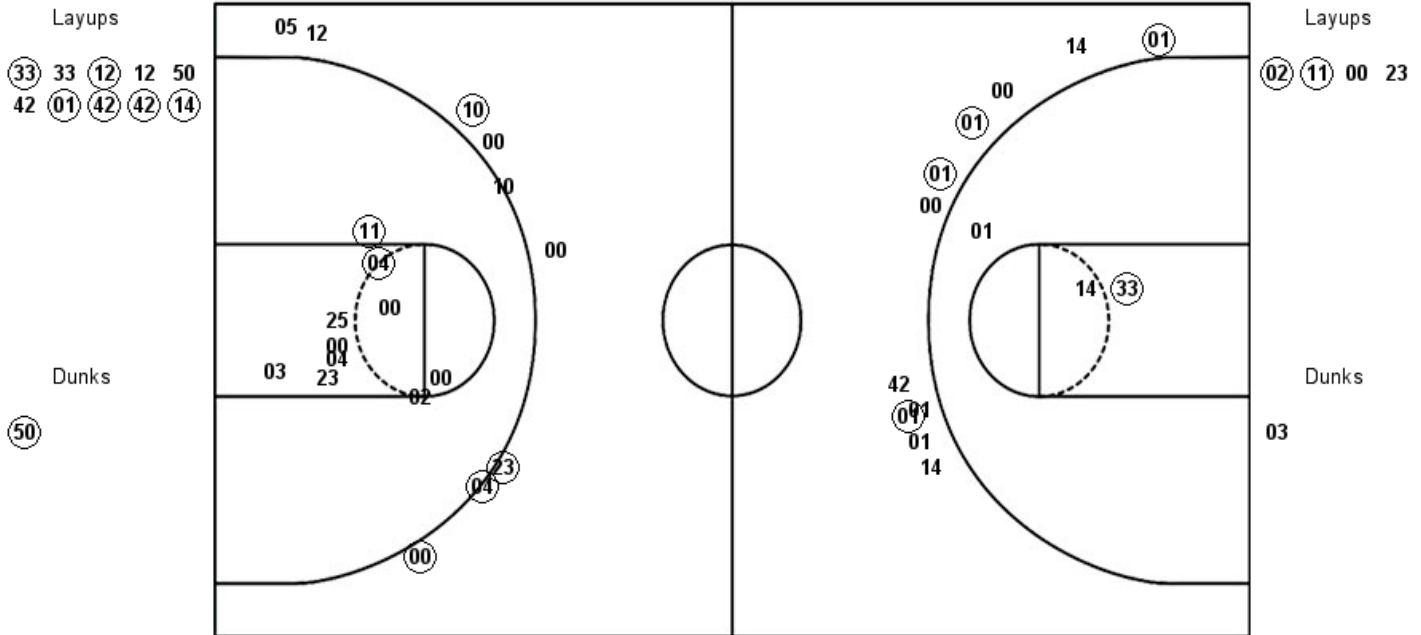

USA : Period 1	Made	Att	Pct
Layups	6	10	60.0
Dunks	1	1	100.0
2PT Field Goals	8	14	57.1
3PT Field Goals	4	11	36.4
<b>Total Field Goals</b>	<b>12</b>	<b>25</b>	<b>48.0</b>

ASt : Period 1	Made	Att	Pct
Layups	2	4	50.0
Dunks	0	1	00.0
2PT Field Goals	4	15	26.7
3PT Field Goals	4	9	44.4
<b>Total Field Goals</b>	<b>8</b>	<b>24</b>	<b>33.3</b>



**Arkansas St.**

**Official Shot Chart**  
**Arkansas St. vs South Alabama**  
**Arkansas St. Team Shots**  
**February 08, 2019 at Mitchell Center - Mobile, AL**

Layups

Dunks

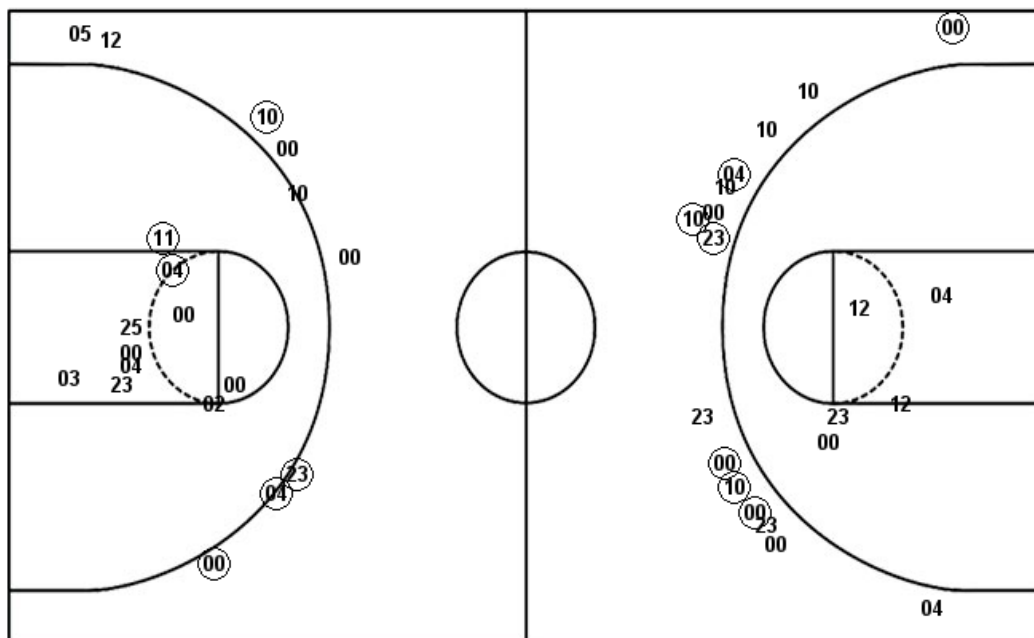

Layups

Dunks

<b>ASt : Period 1</b>	<b>Made</b>	<b>Att</b>	<b>Pct</b>
Layups	2	4	50.0
Dunks	0	1	00.0
2PT Field Goals	4	15	26.7
3PT Field Goals	4	9	44.4
<b>Total Field Goals</b>	<b>8</b>	<b>24</b>	<b>33.3</b>

<b>ASt : Period 2</b>	<b>Made</b>	<b>Att</b>	<b>Pct</b>
Layups	4	10	40.0
Dunks	0	0	0
2PT Field Goals	4	15	26.7
3PT Field Goals	7	15	46.7
<b>Total Field Goals</b>	<b>11</b>	<b>30</b>	<b>36.7</b>

**Official Shot Chart**  
**Arkansas St. vs South Alabama**  
**South Alabama Team Shots**  
**February 08, 2019 at Mitchell Center - Mobile, AL**

Layups

Dunks

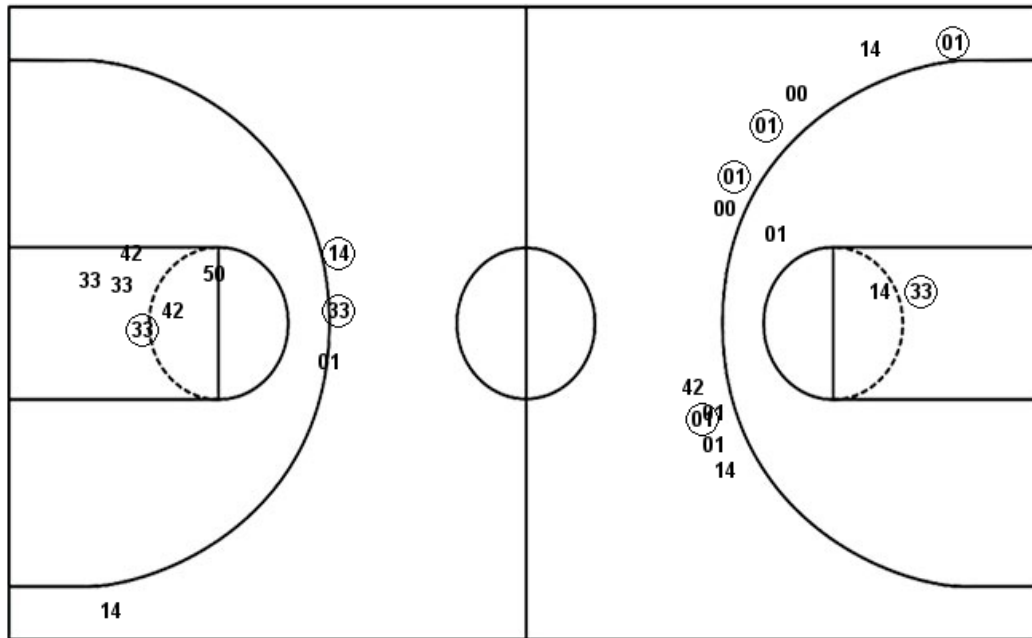

Layups

Dunks

USA : Period 1	Made	Att	Pct
Layups	6	10	60.0
Dunks	1	1	100.0
2PT Field Goals	8	14	57.1
3PT Field Goals	4	11	36.4
<b>Total Field Goals</b>	<b>12</b>	<b>25</b>	<b>48.0</b>

USA : Period 2	Made	Att	Pct
Layups	8	11	72.7
Dunks	0	1	00.0
2PT Field Goals	9	18	50.0
3PT Field Goals	2	4	50.0
<b>Total Field Goals</b>	<b>11</b>	<b>22</b>	<b>50.0</b>