

## FINAL SCORE



**Howard**

7-6

**63**



**North Carolina**

9-5

**85**

**December 28, 2018 • Carmichael Arena**

## FINAL STATISTICS

**Official Box Score**  
**Howard vs North Carolina**  
**Game Totals -- Final Statistics**  
**December 28, 2018 at Carmichael Arena**

**Howard 63**

**Record: 7-6**

| No.           | Player                 | S | Pts       | FG           | 3FG         | FT          | OR        | DR        | TR        | PF        | A         | TO        | Blk      | Stl      | Min        | +/- |
|---------------|------------------------|---|-----------|--------------|-------------|-------------|-----------|-----------|-----------|-----------|-----------|-----------|----------|----------|------------|-----|
| 04            | Williams, Ayonna       | g | 8         | 3-14         | 1-4         | 1-4         | 0         | 5         | 5         | 3         | 3         | 3         | 1        | 2        | 31         |     |
| 05            | Edmond, Sarah          | g | 16        | 7-17         | 2-6         | 0-0         | 1         | 1         | 2         | 0         | 6         | 4         | 0        | 3        | 35         |     |
| 21            | Fitzgerald-Greer, Star | f | 8         | 3-10         | 2-7         | 0-0         | 0         | 4         | 4         | 4         | 1         | 2         | 0        | 0        | 17         |     |
| 23            | Thornton, Jayla        | g | 8         | 3-11         | 2-6         | 0-0         | 2         | 2         | 4         | 2         | 0         | 1         | 0        | 0        | 20         |     |
| 32            | Marsh, Krislyn         | f | 12        | 6-7          | 0-0         | 0-4         | 4         | 5         | 9         | 3         | 0         | 4         | 0        | 1        | 26         |     |
| 00            | Jacobs, Kelsie         | g | 2         | 1-1          | 0-0         | 0-0         | 0         | 0         | 0         | 0         | 0         | 0         | 0        | 0        | 2          | 0   |
| 03            | Mccants, Asia          | g | 3         | 1-4          | 1-2         | 0-0         | 1         | 1         | 2         | 2         | 3         | 1         | 0        | 0        | 17         | -16 |
| 12            | Moore, Curstyn         | g | 1         | 0-1          | 0-0         | 1-2         | 0         | 4         | 4         | 2         | 0         | 2         | 0        | 0        | 10         | -8  |
| 13            | Thorpe, Gia            | g | 1         | 0-1          | 0-1         | 1-2         | 1         | 1         | 2         | 1         | 0         | 0         | 0        | 0        | 6          | 5   |
| 22            | Johnson, Tariah        | g | 2         | 1-7          | 0-2         | 0-0         | 2         | 1         | 3         | 0         | 3         | 1         | 0        | 1        | 14         | -3  |
| 45            | Griffin, Danielle      | f | 2         | 1-1          | 0-0         | 0-1         | 1         | 3         | 4         | 2         | 1         | 0         | 2        | 1        | 22         | -20 |
|               | Team                   |   | 0         | 0-0          | 0-0         |             | 5         | 1         | 6         | 0         |           | 0         |          |          |            |     |
| <b>TOTALS</b> |                        |   | <b>63</b> | <b>26-74</b> | <b>8-28</b> | <b>3-13</b> | <b>17</b> | <b>28</b> | <b>45</b> | <b>19</b> | <b>17</b> | <b>18</b> | <b>3</b> | <b>8</b> | <b>200</b> |     |

*Shooting By Period*

| Period      | FG           | FG%          | 3FG         | 3FG%         | FT          | FT%          |
|-------------|--------------|--------------|-------------|--------------|-------------|--------------|
| 1st Half    | 13-35        | 37%          | 5-16        | 31%          | 0-3         | 00%          |
| 2nd Half    | 13-39        | 33%          | 3-12        | 25%          | 3-10        | 30%          |
| <b>Game</b> | <b>26-74</b> | <b>35.1%</b> | <b>8-28</b> | <b>28.6%</b> | <b>3-13</b> | <b>23.1%</b> |

*Deadball Rebounds: 5,0*  
*Last FG: 4th-00:11*  
*Largest lead: By 7 at 1st-07:35*  
*Technical Fouls: None.*

**North Carolina 85**

**Record: 9-5**

| No.           | Player           | S | Pts       | FG           | 3FG         | FT           | OR        | DR        | TR        | PF        | A         | TO        | Blk      | Stl       | Min        | +/- |
|---------------|------------------|---|-----------|--------------|-------------|--------------|-----------|-----------|-----------|-----------|-----------|-----------|----------|-----------|------------|-----|
| 00            | Bennett, Shayla  | g | 12        | 4-7          | 2-3         | 2-3          | 1         | 4         | 5         | 0         | 6         | 2         | 0        | 0         | 36         |     |
| 01            | Koenen, Taylor   | g | 11        | 3-9          | 2-4         | 3-4          | 2         | 6         | 8         | 2         | 5         | 3         | 3        | 4         | 25         |     |
| 05            | Watts, Stephanie | g | 8         | 3-12         | 2-8         | 0-0          | 1         | 5         | 6         | 4         | 2         | 2         | 0        | 1         | 34         |     |
| 22            | Kea, Paris       | g | 6         | 3-14         | 0-6         | 0-0          | 0         | 4         | 4         | 1         | 7         | 1         | 0        | 3         | 32         |     |
| 44            | Bailey, Janelle  | c | 30        | 11-19        | 0-1         | 8-13         | 5         | 9         | 14        | 2         | 3         | 2         | 0        | 0         | 37         |     |
| 02            | Boyd, Kennedy    | g | 0         | 0-0          | 0-0         | 0-0          | 0         | 0         | 0         | 0         | 0         | 0         | 0        | 0         | 1          | 0   |
| 04            | Jones, Jocelyn   | g | 10        | 4-5          | 0-1         | 2-3          | 4         | 1         | 5         | 2         | 1         | 2         | 0        | 1         | 12         | 11  |
| 10            | Dickey, Claudia  | g | 3         | 1-1          | 1-1         | 0-0          | 0         | 0         | 0         | 1         | 0         | 1         | 0        | 0         | 4          | 2   |
| 15            | Smith, Olivia    | g | 3         | 1-1          | 1-1         | 0-0          | 0         | 0         | 0         | 1         | 0         | 0         | 0        | 0         | 1          | 0   |
| 20            | Church, Leah     | g | 0         | 0-1          | 0-1         | 0-0          | 0         | 1         | 1         | 1         | 0         | 0         | 0        | 1         | 7          | -3  |
| 30            | Murray, Jaelynn  | f | 2         | 1-2          | 0-0         | 0-0          | 1         | 2         | 3         | 1         | 0         | 0         | 1        | 0         | 8          | 2   |
| 34            | Van Nes, Naomi   | c | 0         | 0-0          | 0-0         | 0-0          | 0         | 1         | 1         | 0         | 0         | 0         | 0        | 0         | 3          | -3  |
|               | Team             |   | 0         | 0-0          | 0-0         | 0-0          | 0         | 2         | 2         | 0         |           | 0         |          |           |            |     |
| <b>TOTALS</b> |                  |   | <b>85</b> | <b>31-71</b> | <b>8-26</b> | <b>15-23</b> | <b>14</b> | <b>35</b> | <b>49</b> | <b>15</b> | <b>24</b> | <b>13</b> | <b>4</b> | <b>10</b> | <b>200</b> |     |

*Shooting By Period*

| Period      | FG           | FG%          | 3FG         | 3FG%         | FT           | FT%          |
|-------------|--------------|--------------|-------------|--------------|--------------|--------------|
| 1st Half    | 15-40        | 38%          | 3-16        | 19%          | 5-8          | 63%          |
| 2nd Half    | 16-31        | 52%          | 5-10        | 50%          | 10-15        | 67%          |
| <b>Game</b> | <b>31-71</b> | <b>43.7%</b> | <b>8-26</b> | <b>30.8%</b> | <b>15-23</b> | <b>65.2%</b> |

*Deadball Rebounds: 7,0*  
*Last FG: 4th-00:46*  
*Largest lead: By 25 at 4th-02:40*  
*Technical Fouls: None.*

Game Notes:

Officials: Maj Forsberg, Mark Hardcastle, Deanna Jackson  
 Attendance: 3005

Start Time: 2:00 PM

| Score | 1st | 2nd | 3rd | 4th | TOT       |
|-------|-----|-----|-----|-----|-----------|
| HOWW  | 15  | 16  | 15  | 17  | <b>63</b> |
| NC    | 20  | 18  | 20  | 27  | <b>85</b> |

HOWW led for 0:0. NC led for 0:0.  
 Game was tied for 0:0.  
 Times tied: 0      Lead Changes: 2

| Points from  | HOWW | NC |
|--------------|------|----|
| In the Paint | 28   | 40 |
| Off Turns    | 11   | 20 |
| 2nd Chance   | 13   | 17 |
| Fast Break   | 9    | 17 |
| Bench        | 11   | 18 |

**Official Box Score**  
**Howard vs North Carolina**  
**First Half Statistics Only**  
**December 28, 2018 at Carmichael Arena**

**Howard 63**

**Record: 7-6**

| No.           | Player                 | S | Pts       | FG           | 3FG         | FT         | OR       | DR        | TR        | PF       | A         | TO        | Blk      | Stl      | Min        |
|---------------|------------------------|---|-----------|--------------|-------------|------------|----------|-----------|-----------|----------|-----------|-----------|----------|----------|------------|
| 00            | Jacobs, Kelsie         | g | 0         | 0-0          | 0-0         | 0-0        | 0        | 0         | 0         | 0        | 0         | 0         | 0        | 0        | 0          |
| 03            | Mccants, Asia          | g | 0         | 0-0          | 0-0         | 0-0        | 0        | 0         | 0         | 0        | 0         | 0         | 0        | 0        | 0          |
| 04            | Williams, Ayonna       | g | 0         | 0-0          | 0-0         | 0-0        | 0        | 0         | 0         | 0        | 0         | 0         | 0        | 0        | 0          |
| 05            | Edmond, Sarah          | g | 0         | 0-0          | 0-0         | 0-0        | 0        | 0         | 0         | 0        | 0         | 0         | 0        | 0        | 0          |
| 12            | Moore, Curstyn         | g | 0         | 0-0          | 0-0         | 0-0        | 0        | 0         | 0         | 0        | 0         | 0         | 0        | 0        | 0          |
| 13            | Thorpe, Gia            | g | 0         | 0-0          | 0-0         | 0-0        | 0        | 0         | 0         | 0        | 0         | 0         | 0        | 0        | 0          |
| 21            | Fitzgerald-Greer, Star | f | 0         | 0-0          | 0-0         | 0-0        | 0        | 0         | 0         | 0        | 0         | 0         | 0        | 0        | 0          |
| 22            | Johnson, Tariah        | g | 0         | 0-0          | 0-0         | 0-0        | 0        | 0         | 0         | 0        | 0         | 0         | 0        | 0        | 0          |
| 23            | Thornton, Jayla        | g | 0         | 0-0          | 0-0         | 0-0        | 0        | 0         | 0         | 0        | 0         | 0         | 0        | 0        | 0          |
| 32            | Marsh, Krislyn         | f | 0         | 0-0          | 0-0         | 0-0        | 0        | 0         | 0         | 0        | 0         | 0         | 0        | 0        | 0          |
| 45            | Griffin, Danielle      | f | 0         | 0-0          | 0-0         | 0-0        | 0        | 0         | 0         | 0        | 0         | 0         | 0        | 0        | 0          |
|               | Team                   |   | 0         | 0-0          | 0-0         | 0-0        | 0        | 0         | 0         | 0        | 0         | 0         | 0        | 0        | 0          |
| <b>TOTALS</b> |                        |   | <b>31</b> | <b>13-35</b> | <b>5-16</b> | <b>0-3</b> | <b>8</b> | <b>16</b> | <b>24</b> | <b>9</b> | <b>10</b> | <b>11</b> | <b>1</b> | <b>2</b> | <b>100</b> |

*Shooting By Period*

| Period      | FG           | FG%          | 3FG         | 3FG%         | FT          | FT%          |
|-------------|--------------|--------------|-------------|--------------|-------------|--------------|
| 1st Half    | 13-35        | 37%          | 5-16        | 31%          | 0-3         | 00%          |
| 2nd Half    | 13-39        | 33%          | 3-12        | 25%          | 3-10        | 30%          |
| <b>Game</b> | <b>26-74</b> | <b>35.1%</b> | <b>8-28</b> | <b>28.6%</b> | <b>3-13</b> | <b>23.1%</b> |

Deadball Rebounds: 5,0  
 Last FG: 4th-00:11  
 Largest lead: By 7 at 1st-07:35  
 Technical Fouls: None.

**North Carolina 85**

**Record: 9-5**

| No.           | Player           | S | Pts       | FG           | 3FG         | FT         | OR       | DR        | TR        | PF       | A         | TO       | Blk      | Stl      | Min        |
|---------------|------------------|---|-----------|--------------|-------------|------------|----------|-----------|-----------|----------|-----------|----------|----------|----------|------------|
| 00            | Bennett, Shayla  | g | 0         | 0-0          | 0-0         | 0-0        | 0        | 0         | 0         | 0        | 0         | 0        | 0        | 0        | 0          |
| 01            | Koenen, Taylor   | g | 0         | 0-0          | 0-0         | 0-0        | 0        | 0         | 0         | 0        | 0         | 0        | 0        | 0        | 0          |
| 02            | Boyd, Kennedy    | g | 0         | 0-0          | 0-0         | 0-0        | 0        | 0         | 0         | 0        | 0         | 0        | 0        | 0        | 0          |
| 04            | Jones, Jocelyn   | g | 0         | 0-0          | 0-0         | 0-0        | 0        | 0         | 0         | 0        | 0         | 0        | 0        | 0        | 0          |
| 05            | Watts, Stephanie | g | 0         | 0-0          | 0-0         | 0-0        | 0        | 0         | 0         | 0        | 0         | 0        | 0        | 0        | 0          |
| 10            | Dickey, Claudia  | g | 0         | 0-0          | 0-0         | 0-0        | 0        | 0         | 0         | 0        | 0         | 0        | 0        | 0        | 0          |
| 15            | Smith, Olivia    | g | 0         | 0-0          | 0-0         | 0-0        | 0        | 0         | 0         | 0        | 0         | 0        | 0        | 0        | 0          |
| 20            | Church, Leah     | g | 0         | 0-0          | 0-0         | 0-0        | 0        | 0         | 0         | 0        | 0         | 0        | 0        | 0        | 0          |
| 22            | Kea, Paris       | g | 0         | 0-0          | 0-0         | 0-0        | 0        | 0         | 0         | 0        | 0         | 0        | 0        | 0        | 0          |
| 30            | Murray, Jaelynn  | f | 0         | 0-0          | 0-0         | 0-0        | 0        | 0         | 0         | 0        | 0         | 0        | 0        | 0        | 0          |
| 34            | Van Nes, Naomi   | c | 0         | 0-0          | 0-0         | 0-0        | 0        | 0         | 0         | 0        | 0         | 0        | 0        | 0        | 0          |
| 44            | Bailey, Janelle  | c | 0         | 0-0          | 0-0         | 0-0        | 0        | 0         | 0         | 0        | 0         | 0        | 0        | 0        | 0          |
|               | Team             |   | 0         | 0-0          | 0-0         | 0-0        | 0        | 0         | 0         | 0        | 0         | 0        | 0        | 0        | 0          |
| <b>TOTALS</b> |                  |   | <b>38</b> | <b>15-40</b> | <b>3-16</b> | <b>5-8</b> | <b>8</b> | <b>16</b> | <b>24</b> | <b>6</b> | <b>10</b> | <b>4</b> | <b>1</b> | <b>6</b> | <b>100</b> |

*Shooting By Period*

| Period      | FG           | FG%          | 3FG         | 3FG%         | FT           | FT%          |
|-------------|--------------|--------------|-------------|--------------|--------------|--------------|
| 1st Half    | 15-40        | 38%          | 3-16        | 19%          | 5-8          | 63%          |
| 2nd Half    | 16-31        | 52%          | 5-10        | 50%          | 10-15        | 67%          |
| <b>Game</b> | <b>31-71</b> | <b>43.7%</b> | <b>8-26</b> | <b>30.8%</b> | <b>15-23</b> | <b>65.2%</b> |

Deadball Rebounds: 7,0  
 Last FG: 4th-00:46  
 Largest lead: By 25 at 4th-02:40  
 Technical Fouls: None.

*Game Notes:*

Officials: Maj Forsberg, Mark Hardcastle, Deanna Jackson  
 Attendance: 3005

Start Time: 2:00 PM

| Score | 1st | 2nd | 3rd | 4th | TOT       |
|-------|-----|-----|-----|-----|-----------|
| HOWW  | 15  | 16  | 15  | 17  | <b>63</b> |
| NC    | 20  | 18  | 20  | 27  | <b>85</b> |

| Points from (This Period) | HOWW | NC |
|---------------------------|------|----|
| In the Paint              | 8    | 8  |
| Off Turns                 | 0    | 7  |
| 2nd Chance                | 2    | 6  |
| Fast Break                | 3    | 4  |
| Bench                     | 0    | 6  |

**Official Play-By-Play**  
**Howard vs North Carolina**  
**First Quarter**  
**December 28, 2018 at Carmichael Arena**

**Starters:**

**Howard:** 04 WILLIAMS,AYONNA (g); 05 EDMOND,SARAH (g); 21 FITZGERALD-GREER,STAR (f); 23 THORNTON,JAYLA (g); 32 MARSH,KRISLYN (f);  
**North Carolina:** 00 BENNETT,SHAYLA (g); 01 KOENEN,TAYLOR (g); 05 WATTS,STEPHANIE (g); 22 KEA,PARIS (g); 44 BAILEY,JANELLE (c);

**Period 1**

| Time  | VISITORS: Howard                       | Score | Margin | HOME: North Carolina                    |
|-------|--|-------|--------|---|
| 10:00 | SUB IN: FITZGERALD-GREER,STAR          |       |        |   |
| 10:00 | SUB IN: MARSH,KRISLYN                  |       |        |   |
| 10:00 | SUB IN: THORNTON,JAYLA                 |       |        |   |
| 10:00 | SUB IN: EDMOND,SARAH                   |       |        |   |
| 10:00 | SUB IN: WILLIAMS,AYONNA                |       |        |   |
| 10:00 |  |       |        | SUB IN: BAILEY,JANELLE                  |
| 10:00 |  |       |        | SUB IN: KOENEN,TAYLOR                   |
| 10:00 |  |       |        | SUB IN: WATTS,STEPHANIE                 |
| 10:00 |  |       |        | SUB IN: KEA,PARIS                       |
| 10:00 |  |       |        | SUB IN: BENNETT,SHAYLA                  |
| 09:53 | MISSED LAYUP by WILLIAMS,AYONNA        |       |        |   |
| 09:50 | REBOUND (OFF) by MARSH,KRISLYN         |       |        |   |
| 09:39 | GOOD! JUMPER by FITZGERALD-GREER,STAR  | 0-2   | V 2    |   |
| 09:39 | ASSIST by EDMOND,SARAH                 |       |        |   |
| 09:18 |  |       |        | MISSED 3PTR by WATTS,STEPHANIE          |
| 09:14 |  |       |        | REBOUND (OFF) by BAILEY,JANELLE         |
| 09:13 |  |       |        | MISSED JUMPER by KOENEN,TAYLOR          |
| 09:10 | REBOUND (DEF) by FITZGERALD-GREER,STAR |       |        |   |
| 08:58 | GOOD! JUMPER by MARSH,KRISLYN [PNT]    | 0-4   | V 4    |   |
| 08:58 | ASSIST by EDMOND,SARAH                 |       |        |   |
| 08:31 |  |       |        | MISSED 3PTR by KEA,PARIS                |
| 08:27 | REBOUND (DEF) by MARSH,KRISLYN         |       |        |   |
| 08:23 | MISSED JUMPER by WILLIAMS,AYONNA       |       |        |   |
| 08:23 |  |       |        | REBOUND (DEF) by TEAM                   |
| 08:11 |  |       |        | MISSED 3PTR by KEA,PARIS                |
| 08:07 | REBOUND (DEF) by WILLIAMS,AYONNA       |       |        |   |
| 07:57 | MISSED JUMPER by EDMOND,SARAH          |       |        |   |
| 07:57 | REBOUND (OFF) by TEAM                  |       |        |   |
| 07:49 | MISSED 3PTR by THORNTON,JAYLA          |       |        |   |
| 07:46 |  |       |        | REBOUND (DEF) by KOENEN,TAYLOR          |
| 07:43 |  |       |        | MISSED LAYUP by WATTS,STEPHANIE         |
| 07:40 | REBOUND (DEF) by WILLIAMS,AYONNA       |       |        |   |
| 07:35 | GOOD! 3PTR by EDMOND,SARAH [FB]        | 0-7   | V 7    |   |
| 07:35 | ASSIST by WILLIAMS,AYONNA              |       |        |   |
| 07:24 |  |       |        | TURNOVER by BAILEY,JANELLE              |
| 07:05 | MISSED 3PTR by EDMOND,SARAH            |       |        |   |
| 07:01 |  |       |        | REBOUND (DEF) by KEA,PARIS              |
| 06:57 |  |       |        | MISSED LAYUP by KOENEN,TAYLOR           |
| 06:53 | REBOUND (DEF) by THORNTON,JAYLA        |       |        |   |
| 06:34 | TURNOVER by EDMOND,SARAH               |       |        |   |
| 06:34 |  |       |        | STEAL by KOENEN,TAYLOR                  |
| 06:30 |  | 2-7   | V 5    | GOOD! LAYUP by WATTS,STEPHANIE [FB/PNT] |
| 06:30 |  |       |        | ASSIST by BAILEY,JANELLE                |
| 06:20 | MISSED 3PTR by FITZGERALD-GREER,STAR   |       |        |   |
| 06:15 | REBOUND (OFF) by MARSH,KRISLYN         |       |        |   |
| 06:13 | TURNOVER by MARSH,KRISLYN              |       |        |   |
| 06:13 |  |       |        | STEAL by KOENEN,TAYLOR                  |
| 06:11 |  | 4-7   | V 3    | GOOD! LAYUP by BAILEY,JANELLE [FB/PNT]  |
| 06:11 |  |       |        | ASSIST by KOENEN,TAYLOR                 |
| 05:50 | GOOD! LAYUP by EDMOND,SARAH [PNT]      | 4-9   | V 5    |   |
| 05:37 |  |       |        | MISSED 3PTR by WATTS,STEPHANIE          |
| 05:37 | REBOUND (DEF) by TEAM                  |       |        |   |
| 05:28 | FOUL by FITZGERALD-GREER,STAR          |       |        |   |
| 05:28 | TURNOVER by FITZGERALD-GREER,STAR      |       |        |   |
| 05:11 |  |       |        | MISSED 3PTR by KOENEN,TAYLOR            |
| 05:08 | REBOUND (DEF) by MARSH,KRISLYN         |       |        |   |
| 05:03 | GOOD! JUMPER by MARSH,KRISLYN [PNT]    | 4-11  | V 7    |   |
| 05:03 | ASSIST by FITZGERALD-GREER,STAR        |       |        |   |
| 05:03 |  |       |        | FOUL by KOENEN,TAYLOR                   |
| 05:03 | MISSED FT by MARSH,KRISLYN             |       |        |   |
| 05:03 |  |       |        | REBOUND (DEF) by BAILEY,JANELLE         |
| 04:53 |  |       |        | MISSED 3PTR by KEA,PARIS                |
| 04:49 | REBOUND (DEF) by MARSH,KRISLYN         |       |        |   |
| 04:44 | MISSED JUMPER by FITZGERALD-GREER,STAR |       |        |   |
| 04:40 |  |       |        | REBOUND (DEF) by KOENEN,TAYLOR          |
| 04:32 |  |       |        | MISSED JUMPER by BENNETT,SHAYLA         |
| 04:32 |  |       |        | REBOUND (OFF) by BAILEY,JANELLE         |
| 04:32 |  | 6-11  | V 5    | GOOD! JUMPER by BAILEY,JANELLE [PNT]    |
| 04:32 |  |       |        | TIMEOUT MEDIA                           |
| 04:32 | FOUL by THORNTON,JAYLA                 |       |        |   |
| 04:32 |  |       |        | MISSED FT by BAILEY,JANELLE             |
| 04:32 | REBOUND (DEF) by FITZGERALD-GREER,STAR |       |        |   |
| 04:24 | TURNOVER by EDMOND,SARAH               |       |        |   |
| 04:03 |  | 9-11  | V 2    | GOOD! 3PTR by KOENEN,TAYLOR             |
| 04:03 |  |       |        | ASSIST by WATTS,STEPHANIE               |
| 03:47 | MISSED 3PTR by FITZGERALD-GREER,STAR   |       |        |   |

| Time  | VISITORS: Howard                   | Score | Margin | HOME: North Carolina                |
|-------|------------------------------------|-------|--------|-------------------------------------|
| 03:44 |                                    |       |        | REBOUND (DEF) by WATTS,STEPHANIE    |
| 03:41 |                                    |       |        | MISSED JUMPER by KEA,PARIS          |
| 03:38 |                                    |       |        | REBOUND (OFF) by KOENEN,TAYLOR      |
| 03:32 |                                    |       |        | MISSED JUMPER by BAILEY,JANELLE     |
| 03:29 | REBOUND (DEF) by WILLIAMS,AYONNA   |       |        |                                     |
| 03:25 |                                    |       |        | FOUL by WATTS,STEPHANIE             |
| 03:15 | MISSED 3PTR by EDMOND,SARAH        |       |        |                                     |
| 03:12 |                                    |       |        | REBOUND (DEF) by KEA,PARIS          |
| 03:04 |                                    | 12-11 | H 1    | GOOD! 3PTR by WATTS,STEPHANIE       |
| 03:04 |                                    |       |        | ASSIST by BENNETT,SHAYLA            |
| 02:47 | MISSED JUMPER by WILLIAMS,AYONNA   |       |        |                                     |
| 02:47 |                                    |       |        | REBOUND (DEF) by BAILEY,JANELLE     |
| 02:47 |                                    |       |        | SUB IN: JONES,JOCELYN               |
| 02:47 |                                    |       |        | SUB OUT: KEA,PARIS                  |
| 02:47 | SUB IN: GRIFFIN,DANIELLE           |       |        |                                     |
| 02:47 | SUB OUT: FITZGERALD-GREER,STAR     |       |        |                                     |
| 02:31 |                                    |       |        | MISSED JUMPER by BAILEY,JANELLE     |
| 02:31 |                                    |       |        | REBOUND (OFF) by JONES,JOCELYN      |
| 02:31 |                                    | 14-11 | H 3    | GOOD! JUMPER by JONES,JOCELYN [PNT] |
| 02:31 | FOUL by WILLIAMS,AYONNA            |       |        |                                     |
| 02:31 |                                    | 15-11 | H 4    | GOOD! FT by JONES,JOCELYN           |
| 02:13 | MISSED 3PTR by THORNTON,JAYLA      |       |        |                                     |
| 02:10 |                                    |       |        | REBOUND (DEF) by KOENEN,TAYLOR      |
| 01:59 | FOUL by MARSH,KRISLYN              |       |        |                                     |
| 01:58 |                                    |       |        | TURNOVER by WATTS,STEPHANIE         |
| 01:58 |                                    |       |        | FOUL by JONES,JOCELYN               |
| 01:40 | MISSED JUMPER by THORNTON,JAYLA    |       |        |                                     |
| 01:38 |                                    |       |        | REBOUND (DEF) by TEAM               |
| 01:19 |                                    | 17-11 | H 6    | GOOD! JUMPER by JONES,JOCELYN       |
| 01:19 |                                    |       |        | ASSIST by BAILEY,JANELLE            |
| 01:12 | TURNOVER by THORNTON,JAYLA         |       |        |                                     |
| 01:12 |                                    |       |        | STEAL by JONES,JOCELYN              |
| 01:12 | SUB IN: JOHNSON,TARIAH             |       |        |                                     |
| 01:12 | SUB OUT: EDMOND,SARAH              |       |        |                                     |
| 00:59 |                                    |       |        | MISSED 3PTR by WATTS,STEPHANIE      |
| 00:56 |                                    |       |        | REBOUND (OFF) by KOENEN,TAYLOR      |
| 00:55 |                                    |       |        | MISSED JUMPER by KOENEN,TAYLOR      |
| 00:55 |                                    |       |        | REBOUND (OFF) by JONES,JOCELYN      |
| 00:55 |                                    |       |        | SUB IN: MURRAY,JAELYNN              |
| 00:55 |                                    |       |        | SUB OUT: KOENEN,TAYLOR              |
| 00:55 | SUB IN: MCCANTS,ASIA               |       |        |                                     |
| 00:55 | SUB OUT: THORNTON,JAYLA            |       |        |                                     |
| 00:55 | FOUL by THORNTON,JAYLA             |       |        |                                     |
| 00:55 |                                    |       |        | REBOUND (DEADB) by TEAM             |
| 00:55 |                                    |       |        | MISSED FT by JONES,JOCELYN          |
| 00:55 |                                    | 18-11 | H 7    | GOOD! FT by JONES,JOCELYN           |
| 00:41 | GOOD! JUMPER by MARSH,KRISLYN      | 18-13 | H 5    |                                     |
| 00:41 | ASSIST by WILLIAMS,AYONNA          |       |        |                                     |
| 00:33 |                                    |       |        | SUB IN: VAN NES,NAOMI               |
| 00:33 |                                    |       |        | SUB OUT: BAILEY,JANELLE             |
| 00:33 | FOUL by WILLIAMS,AYONNA            |       |        |                                     |
| 00:33 |                                    | 19-13 | H 6    | GOOD! FT by BENNETT,SHAYLA          |
| 00:33 |                                    | 20-13 | H 7    | GOOD! FT by BENNETT,SHAYLA          |
| 00:12 |                                    |       |        | FOUL by JONES,JOCELYN               |
| 00:07 | GOOD! LAYUP by MARSH,KRISLYN [PNT] | 20-15 | H 5    |                                     |
| 00:07 | ASSIST by MCCANTS,ASIA             |       |        |                                     |
| 00:01 |                                    |       |        | MISSED 3PTR by BENNETT,SHAYLA       |
| 00:01 | BLOCK by WILLIAMS,AYONNA           |       |        |                                     |
| 00:01 |                                    |       |        | REBOUND (DEADB) by TEAM             |
| 00:00 |                                    |       |        | SUB OUT: BENNETT,SHAYLA             |
| 00:00 |                                    |       |        | SUB OUT: JONES,JOCELYN              |
| 00:00 |                                    |       |        | SUB OUT: WATTS,STEPHANIE            |
| 00:00 |                                    |       |        | SUB OUT: MURRAY,JAELYNN             |
| 00:00 |                                    |       |        | SUB OUT: VAN NES,NAOMI              |
| 00:00 | SUB OUT: MCCANTS,ASIA              |       |        |                                     |
| 00:00 | SUB OUT: WILLIAMS,AYONNA           |       |        |                                     |
| 00:00 | SUB OUT: JOHNSON,TARIAH            |       |        |                                     |
| 00:00 | SUB OUT: MARSH,KRISLYN             |       |        |                                     |
| 00:00 | SUB OUT: GRIFFIN,DANIELLE          |       |        |                                     |

### Howard 15, North Carolina 20

| Points from (This Period) | HOWW | NC |
|---------------------------|------|----|
| In the Paint              | 8    | 8  |
| Off Turns                 | 0    | 7  |
| 2nd Chance                | 2    | 6  |
| Fast Break                | 3    | 4  |
| Bench                     | 0    | 6  |

**Official Play-By-Play**  
**Howard vs North Carolina**  
**Second Quarter**  
**December 28, 2018 at Carmichael Arena**

**Starters:**

**Howard:** 04 WILLIAMS,AYONNA (g); 05 EDMOND,SARAH (g); 21 FITZGERALD-GREER,STAR (f); 23 THORNTON,JAYLA (g); 32 MARSH,KRISLYN (f);  
**North Carolina:** 00 BENNETT,SHAYLA (g); 01 KOENEN,TAYLOR (g); 05 WATTS,STEPHANIE (g); 22 KEA,PARIS (g); 44 BAILEY,JANELLE (c);

**Period 2**

| Time  | VISITORS: Howard                       | Score | Margin | HOME: North Carolina                   |
|-------|--|-------|--------|--|
| 10:00 |  |       |        | SUB IN: BENNETT,SHAYLA                 |
| 10:00 |  |       |        | SUB IN: WATTS,STEPHANIE                |
| 10:00 |  |       |        | SUB IN: KEA,PARIS                      |
| 10:00 |  |       |        | SUB IN: MURRAY,JAELYNN                 |
| 10:00 |  |       |        | SUB IN: BAILEY,JANELLE                 |
| 10:00 | SUB IN: MCCANTS,ASIA                   |       |        |  |
| 10:00 | SUB IN: EDMOND,SARAH                   |       |        |  |
| 10:00 | SUB IN: JOHNSON,TARIAH                 |       |        |  |
| 10:00 | SUB IN: MARSH,KRISLYN                  |       |        |  |
| 10:00 | SUB IN: GRIFFIN,DANIELLE               |       |        |  |
| 09:52 | TURNOVER by MARSH,KRISLYN              |       |        |  |
| 09:31 |  | 22-15 | H 7    | GOOD! LAYUP by BAILEY,JANELLE [PNT]    |
| 09:31 |  |       |        | ASSIST by BENNETT,SHAYLA               |
| 09:17 | MISSED JUMPER by JOHNSON,TARIAH        |       |        |  |
| 09:12 |  |       |        | REBOUND (DEF) by MURRAY,JAELYNN        |
| 09:01 |  |       |        | TURNOVER by WATTS,STEPHANIE            |
| 09:01 | STEAL by GRIFFIN,DANIELLE              |       |        |  |
| 08:51 | TURNOVER by JOHNSON,TARIAH             |       |        |  |
| 08:51 |  |       |        | STEAL by WATTS,STEPHANIE               |
| 08:44 |  |       |        | MISSED JUMPER by MURRAY,JAELYNN        |
| 08:40 | REBOUND (DEF) by GRIFFIN,DANIELLE      |       |        |  |
| 08:23 | GOOD! 3PTR by MCCANTS,ASIA             | 22-18 | H 4    |  |
| 08:23 | ASSIST by GRIFFIN,DANIELLE             |       |        |  |
| 08:05 |  |       |        | MISSED 3PTR by WATTS,STEPHANIE         |
| 08:02 |  |       |        | REBOUND (OFF) by MURRAY,JAELYNN        |
| 08:01 |  | 24-18 | H 6    | GOOD! LAYUP by MURRAY,JAELYNN [PNT]    |
| 07:36 | GOOD! 3PTR by EDMOND,SARAH             | 24-21 | H 3    |  |
| 07:36 | ASSIST by MCCANTS,ASIA                 |       |        |  |
| 07:07 |  | 26-21 | H 5    | GOOD! JUMPER by BAILEY,JANELLE [PNT]   |
| 07:07 |  |       |        | ASSIST by KEA,PARIS                    |
| 06:54 | MISSED JUMPER by JOHNSON,TARIAH        |       |        |  |
| 06:54 |  |       |        | BLOCK by MURRAY,JAELYNN                |
| 06:54 | REBOUND (OFF) by TEAM                  |       |        |  |
| 06:54 |  |       |        | SUB IN: KOENEN,TAYLOR                  |
| 06:54 |  |       |        | SUB OUT: MURRAY,JAELYNN                |
| 06:54 | SUB IN: FITZGERALD-GREER,STAR          |       |        |  |
| 06:54 | SUB OUT: GRIFFIN,DANIELLE              |       |        |  |
| 06:48 | MISSED JUMPER by FITZGERALD-GREER,STAR |       |        |  |
| 06:45 |  |       |        | REBOUND (DEF) by BAILEY,JANELLE        |
| 06:42 |  | 28-21 | H 7    | GOOD! LAYUP by BENNETT,SHAYLA [FB/PNT] |
| 06:24 | MISSED LAYUP by JOHNSON,TARIAH         |       |        |  |
| 06:20 | REBOUND (OFF) by MARSH,KRISLYN         |       |        |  |
| 06:18 | MISSED 3PTR by JOHNSON,TARIAH          |       |        |  |
| 06:14 |  |       |        | REBOUND (DEF) by WATTS,STEPHANIE       |
| 06:11 |  |       |        | MISSED JUMPER by WATTS,STEPHANIE       |
| 06:08 | REBOUND (DEF) by JOHNSON,TARIAH        |       |        |  |
| 06:03 | GOOD! 3PTR by FITZGERALD-GREER,STAR    | 28-24 | H 4    |  |
| 06:03 | ASSIST by JOHNSON,TARIAH               |       |        |  |
| 05:43 |  | 31-24 | H 7    | GOOD! 3PTR by BENNETT,SHAYLA           |
| 05:43 |  |       |        | ASSIST by KOENEN,TAYLOR                |
| 05:20 | TURNOVER by FITZGERALD-GREER,STAR      |       |        |  |
| 05:20 |  |       |        | SUB IN: CHURCH,LEAH                    |
| 05:20 |  |       |        | SUB OUT: KEA,PARIS                     |
| 05:20 | SUB IN: MOORE,CURSTYN                  |       |        |  |
| 05:20 | SUB OUT: MARSH,KRISLYN                 |       |        |  |
| 05:01 |  | 33-24 | H 9    | GOOD! JUMPER by BAILEY,JANELLE [PNT]   |
| 05:01 |  |       |        | ASSIST by BENNETT,SHAYLA               |
| 04:53 | TURNOVER by MCCANTS,ASIA               |       |        |  |
| 04:53 |  |       |        | STEAL by CHURCH,LEAH                   |
| 04:45 |  | 35-24 | H 11   | GOOD! JUMPER by BAILEY,JANELLE [PNT]   |
| 04:45 |  |       |        | ASSIST by KOENEN,TAYLOR                |
| 04:20 | GOOD! JUMPER by EDMOND,SARAH [PNT]     | 35-26 | H 9    |  |
| 04:07 |  |       |        | TURNOVER by KOENEN,TAYLOR              |
| 04:07 | STEAL by EDMOND,SARAH                  |       |        |  |
| 04:00 | MISSED JUMPER by MOORE,CURSTYN         |       |        |  |
| 03:58 | REBOUND (OFF) by EDMOND,SARAH          |       |        |  |
| 03:43 |  |       |        | FOUL by KOENEN,TAYLOR                  |
| 03:43 |  |       |        | TIMEOUT MEDIA                          |
| 03:43 |  |       |        | SUB OUT: KOENEN,TAYLOR                 |
| 03:43 |  |       |        | SUB IN: MURRAY,JAELYNN                 |
| 03:43 | SUB OUT: MCCANTS,ASIA                  |       |        |  |
| 03:43 | SUB IN: WILLIAMS,AYONNA                |       |        |  |
| 03:43 | SUB IN: THORPE,GIA                     |       |        |  |
| 03:43 | SUB OUT: FITZGERALD-GREER,STAR         |       |        |  |
| 03:43 | SUB OUT: JOHNSON,TARIAH                |       |        |  |
| 03:43 | SUB IN: MARSH,KRISLYN                  |       |        |  |

| Time  | VISITORS: Howard                       | Score | Margin | HOME: North Carolina                 |
|-------|--|-------|--------|--------------------------------------|
| 03:40 | MISSED 3PTR by EDMOND,SARAH            |       |        |                                      |
| 03:37 | REBOUND (OFF) by THORPE,GIA            |       |        |                                      |
| 03:24 | GOOD! LAYUP by EDMOND,SARAH [PNT]      | 35-28 | H 7    |                                      |
| 03:03 |  |       |        | MISSED 3PTR by BAILEY,JANELLE        |
| 02:59 | REBOUND (DEF) by THORPE,GIA            |       |        |                                      |
| 02:43 | FOUL by MARSH,KRISLYN                  |       |        |                                      |
| 02:43 | TURNOVER by MARSH,KRISLYN              |       |        |                                      |
| 02:30 |  |       |        | REBOUND (OFF) by BAILEY,JANELLE      |
| 02:30 |  |       |        | SUB IN: KEA,PARIS                    |
| 02:30 |  |       |        | SUB IN: JONES,JOCELYN                |
| 02:30 |  |       |        | SUB OUT: MURRAY,JAELYNN              |
| 02:30 |  |       |        | SUB OUT: BENNETT,SHAYLA              |
| 02:30 | SUB IN: FITZGERALD-GREER,STAR          |       |        |                                      |
| 02:30 | SUB OUT: MARSH,KRISLYN                 |       |        |                                      |
| 02:30 | FOUL by THORPE,GIA                     |       |        |                                      |
| 02:30 |  |       |        | REBOUND (DEADB) by TEAM              |
| 02:30 |  |       |        | MISSED FT by BAILEY,JANELLE          |
| 02:30 |  | 36-28 | H 8    | GOOD! FT by BAILEY,JANELLE           |
| 02:29 |  |       |        | MISSED JUMPER by BAILEY,JANELLE      |
| 02:21 | MISSED 3PTR by EDMOND,SARAH            |       |        |                                      |
| 02:17 |  |       |        | REBOUND (DEF) by CHURCH,LEAH         |
| 02:03 |  | 38-28 | H 10   | GOOD! JUMPER by BAILEY,JANELLE [PNT] |
| 01:47 |  |       |        | FOUL by CHURCH,LEAH                  |
| 01:47 | REBOUND (DEADB) by TEAM                |       |        |                                      |
| 01:47 | MISSED FT by WILLIAMS,AYONNA           |       |        |                                      |
| 01:47 | MISSED FT by WILLIAMS,AYONNA           |       |        |                                      |
| 01:47 |  |       |        | REBOUND (DEF) by BAILEY,JANELLE      |
| 01:31 |  |       |        | MISSED 3PTR by JONES,JOCELYN         |
| 01:28 | REBOUND (DEF) by MOORE,CURSTYN         |       |        |                                      |
| 01:17 | MISSED 3PTR by FITZGERALD-GREER,STAR   |       |        |                                      |
| 01:16 | REBOUND (OFF) by TEAM                  |       |        |                                      |
| 01:12 | MISSED 3PTR by WILLIAMS,AYONNA         |       |        |                                      |
| 01:10 |  |       |        | REBOUND (DEF) by BAILEY,JANELLE      |
| 01:02 |  |       |        | MISSED 3PTR by CHURCH,LEAH           |
| 00:59 | REBOUND (DEF) by FITZGERALD-GREER,STAR |       |        |                                      |
| 00:53 | GOOD! 3PTR by FITZGERALD-GREER,STAR    | 38-31 | H 7    |                                      |
| 00:53 | ASSIST by EDMOND,SARAH                 |       |        |                                      |
| 00:27 | FOUL by WILLIAMS,AYONNA                |       |        |                                      |
| 00:27 | SUB IN: THORNTON,JAYLA                 |       |        |                                      |
| 00:27 | SUB OUT: WILLIAMS,AYONNA               |       |        |                                      |
| 00:27 |  |       |        | SUB IN: BENNETT,SHAYLA               |
| 00:27 |  |       |        | SUB OUT: JONES,JOCELYN               |
| 00:03 |  |       |        | MISSED JUMPER by BENNETT,SHAYLA      |
| 00:01 | REBOUND (DEF) by MOORE,CURSTYN         |       |        |                                      |
| 00:01 | TURNOVER by MOORE,CURSTYN              |       |        |                                      |
| 00:01 |  |       |        | STEAL by KEA,PARIS                   |
| 00:01 |  |       |        | MISSED 3PTR by KEA,PARIS             |
| 00:01 |  |       |        | REBOUND (DEADB) by TEAM              |
| 00:00 |  |       |        | SUB OUT: BENNETT,SHAYLA              |
| 00:00 |  |       |        | SUB OUT: WATTS,STEPHANIE             |
| 00:00 |  |       |        | SUB OUT: CHURCH,LEAH                 |
| 00:00 |  |       |        | SUB OUT: KEA,PARIS                   |
| 00:00 |  |       |        | SUB OUT: BAILEY,JANELLE              |
| 00:00 | SUB OUT: EDMOND,SARAH                  |       |        |                                      |
| 00:00 | SUB OUT: MOORE,CURSTYN                 |       |        |                                      |
| 00:00 | SUB OUT: THORPE,GIA                    |       |        |                                      |
| 00:00 | SUB OUT: FITZGERALD-GREER,STAR         |       |        |                                      |
| 00:00 | SUB OUT: THORNTON,JAYLA                |       |        |                                      |

### Howard 31, North Carolina 38

| Points from (This Period) | HOWW | NC |
|---------------------------|------|----|
| In the Paint              | 4    | 14 |
| Off Turns                 | 0    | 7  |
| 2nd Chance                | 2    | 3  |
| Fast Break                | 0    | 2  |
| Bench                     | 3    | 2  |

**Official Box Score**  
**Howard vs North Carolina**  
**Second Half Statistics Only**  
**December 28, 2018 at Carmichael Arena**

**Howard 63**

**Record: 7-6**

| No.           | Player                 | S | Pts       | FG           | 3FG         | FT          | OR       | DR        | TR        | PF        | A        | TO       | Blk      | Stl      | Min        |
|---------------|------------------------|---|-----------|--------------|-------------|-------------|----------|-----------|-----------|-----------|----------|----------|----------|----------|------------|
| 00            | Jacobs, Kelsie         | g | 0         | 0-0          | 0-0         | 0-0         | 0        | 0         | 0         | 0         | 0        | 0        | 0        | 0        | 0          |
| 03            | Mccants, Asia          | g | 0         | 0-0          | 0-0         | 0-0         | 0        | 0         | 0         | 0         | 0        | 0        | 0        | 0        | 0          |
| 04            | Williams, Ayonna       | g | 0         | 0-0          | 0-0         | 0-0         | 0        | 0         | 0         | 0         | 0        | 0        | 0        | 0        | 0          |
| 05            | Edmond, Sarah          | g | 0         | 0-0          | 0-0         | 0-0         | 0        | 0         | 0         | 0         | 0        | 0        | 0        | 0        | 0          |
| 12            | Moore, Curstyn         | g | 0         | 0-0          | 0-0         | 0-0         | 0        | 0         | 0         | 0         | 0        | 0        | 0        | 0        | 0          |
| 13            | Thorpe, Gia            | g | 0         | 0-0          | 0-0         | 0-0         | 0        | 0         | 0         | 0         | 0        | 0        | 0        | 0        | 0          |
| 21            | Fitzgerald-Greer, Star | f | 0         | 0-0          | 0-0         | 0-0         | 0        | 0         | 0         | 0         | 0        | 0        | 0        | 0        | 0          |
| 22            | Johnson, Tariah        | g | 0         | 0-0          | 0-0         | 0-0         | 0        | 0         | 0         | 0         | 0        | 0        | 0        | 0        | 0          |
| 23            | Thornton, Jayla        | g | 0         | 0-0          | 0-0         | 0-0         | 0        | 0         | 0         | 0         | 0        | 0        | 0        | 0        | 0          |
| 32            | Marsh, Krislyn         | f | 0         | 0-0          | 0-0         | 0-0         | 0        | 0         | 0         | 0         | 0        | 0        | 0        | 0        | 0          |
| 45            | Griffin, Danielle      | f | 0         | 0-0          | 0-0         | 0-0         | 0        | 0         | 0         | 0         | 0        | 0        | 0        | 0        | 0          |
|               | Team                   |   | 0         | 0-0          | 0-0         | 0-0         | 0        | 0         | 0         | 0         | 0        | 0        | 0        | 0        | 0          |
| <b>TOTALS</b> |                        |   | <b>32</b> | <b>13-39</b> | <b>3-12</b> | <b>3-10</b> | <b>9</b> | <b>12</b> | <b>21</b> | <b>10</b> | <b>7</b> | <b>7</b> | <b>2</b> | <b>6</b> | <b>100</b> |

*Shooting By Period*

| Period      | FG           | FG%          | 3FG         | 3FG%         | FT          | FT%          |
|-------------|--------------|--------------|-------------|--------------|-------------|--------------|
| 1st Half    | 13-35        | 37%          | 5-16        | 31%          | 0-3         | 00%          |
| 2nd Half    | 13-39        | 33%          | 3-12        | 25%          | 3-10        | 30%          |
| <b>Game</b> | <b>26-74</b> | <b>35.1%</b> | <b>8-28</b> | <b>28.6%</b> | <b>3-13</b> | <b>23.1%</b> |

Deadball Rebounds: 5,0  
 Last FG: 4th-00:11  
 Largest lead: By 7 at 1st-07:35  
 Technical Fouls: None.

**North Carolina 85**

**Record: 9-5**

| No.           | Player           | S | Pts       | FG           | 3FG         | FT           | OR       | DR        | TR        | PF       | A         | TO       | Blk      | Stl      | Min        |
|---------------|------------------|---|-----------|--------------|-------------|--------------|----------|-----------|-----------|----------|-----------|----------|----------|----------|------------|
| 00            | Bennett, Shayla  | g | 0         | 0-0          | 0-0         | 0-0          | 0        | 0         | 0         | 0        | 0         | 0        | 0        | 0        | 0          |
| 01            | Koenen, Taylor   | g | 0         | 0-0          | 0-0         | 0-0          | 0        | 0         | 0         | 0        | 0         | 0        | 0        | 0        | 0          |
| 02            | Boyd, Kennedy    | g | 0         | 0-0          | 0-0         | 0-0          | 0        | 0         | 0         | 0        | 0         | 0        | 0        | 0        | 0          |
| 04            | Jones, Jocelyn   | g | 0         | 0-0          | 0-0         | 0-0          | 0        | 0         | 0         | 0        | 0         | 0        | 0        | 0        | 0          |
| 05            | Watts, Stephanie | g | 0         | 0-0          | 0-0         | 0-0          | 0        | 0         | 0         | 0        | 0         | 0        | 0        | 0        | 0          |
| 10            | Dickey, Claudia  | g | 0         | 0-0          | 0-0         | 0-0          | 0        | 0         | 0         | 0        | 0         | 0        | 0        | 0        | 0          |
| 15            | Smith, Olivia    | g | 0         | 0-0          | 0-0         | 0-0          | 0        | 0         | 0         | 0        | 0         | 0        | 0        | 0        | 0          |
| 20            | Church, Leah     | g | 0         | 0-0          | 0-0         | 0-0          | 0        | 0         | 0         | 0        | 0         | 0        | 0        | 0        | 0          |
| 22            | Kea, Paris       | g | 0         | 0-0          | 0-0         | 0-0          | 0        | 0         | 0         | 0        | 0         | 0        | 0        | 0        | 0          |
| 30            | Murray, Jaelynn  | f | 0         | 0-0          | 0-0         | 0-0          | 0        | 0         | 0         | 0        | 0         | 0        | 0        | 0        | 0          |
| 34            | Van Nes, Naomi   | c | 0         | 0-0          | 0-0         | 0-0          | 0        | 0         | 0         | 0        | 0         | 0        | 0        | 0        | 0          |
| 44            | Bailey, Janelle  | c | 0         | 0-0          | 0-0         | 0-0          | 0        | 0         | 0         | 0        | 0         | 0        | 0        | 0        | 0          |
|               | Team             |   | 0         | 0-0          | 0-0         | 0-0          | 0        | 0         | 0         | 0        | 0         | 0        | 0        | 0        | 0          |
| <b>TOTALS</b> |                  |   | <b>47</b> | <b>16-31</b> | <b>5-10</b> | <b>10-15</b> | <b>6</b> | <b>19</b> | <b>25</b> | <b>9</b> | <b>14</b> | <b>9</b> | <b>3</b> | <b>4</b> | <b>100</b> |

*Shooting By Period*

| Period      | FG           | FG%          | 3FG         | 3FG%         | FT           | FT%          |
|-------------|--------------|--------------|-------------|--------------|--------------|--------------|
| 1st Half    | 15-40        | 38%          | 3-16        | 19%          | 5-8          | 63%          |
| 2nd Half    | 16-31        | 52%          | 5-10        | 50%          | 10-15        | 67%          |
| <b>Game</b> | <b>31-71</b> | <b>43.7%</b> | <b>8-26</b> | <b>30.8%</b> | <b>15-23</b> | <b>65.2%</b> |

Deadball Rebounds: 7,0  
 Last FG: 4th-00:46  
 Largest lead: By 25 at 4th-02:40  
 Technical Fouls: None.

Game Notes:

Officials: Maj Forsberg, Mark Hardcastle, Deanna Jackson  
 Attendance: 3005

Start Time: 2:00 PM

| Score | 1st | 2nd | 3rd | 4th | TOT       |
|-------|-----|-----|-----|-----|-----------|
| HOWW  | 15  | 16  | 15  | 17  | <b>63</b> |
| NC    | 20  | 18  | 20  | 27  | <b>85</b> |

| Points from (This Period) | HOWW | NC |
|---------------------------|------|----|
| In the Paint              | 4    | 14 |
| Off Turns                 | 0    | 7  |
| 2nd Chance                | 2    | 3  |
| Fast Break                | 0    | 2  |
| Bench                     | 3    | 2  |



**Official Play-By-Play**  
**Howard vs North Carolina**  
**Third Quarter**  
**December 28, 2018 at Carmichael Arena**

**Starters:**

**Howard:** 04 WILLIAMS,AYONNA (g); 05 EDMOND,SARAH (g); 21 FITZGERALD-GREER,STAR (f); 23 THORNTON,JAYLA (g); 32 MARSH,KRISLYN (f);  
**North Carolina:** 00 BENNETT,SHAYLA (g); 01 KOENEN,TAYLOR (g); 05 WATTS,STEPHANIE (g); 22 KEA,PARIS (g); 44 BAILEY,JANELLE (c);

**Period 3**

| Time  | VISITORS: Howard                       | Score | Margin | HOME: North Carolina             |
|-------|--|-------|--------|----------------------------------|
| 10:00 | SUB IN: FITZGERALD-GREER,STAR          |       |        |                                  |
| 10:00 | SUB IN: MARSH,KRISLYN                  |       |        |                                  |
| 10:00 | SUB IN: THORNTON,JAYLA                 |       |        |                                  |
| 10:00 | SUB IN: EDMOND,SARAH                   |       |        |                                  |
| 10:00 | SUB IN: WILLIAMS,AYONNA                |       |        |                                  |
| 10:00 |  |       |        | SUB IN: BAILEY,JANELLE           |
| 10:00 |  |       |        | SUB IN: KOENEN,TAYLOR            |
| 10:00 |  |       |        | SUB IN: WATTS,STEPHANIE          |
| 10:00 |  |       |        | SUB IN: KEA,PARIS                |
| 10:00 |  |       |        | SUB IN: BENNETT,SHAYLA           |
| 09:49 |  |       |        | TURNOVER by KOENEN,TAYLOR        |
| 09:49 | STEAL by WILLIAMS,AYONNA               |       |        |                                  |
| 09:41 | MISSED 3PTR by FITZGERALD-GREER,STAR   |       |        |                                  |
| 09:38 | REBOUND (OFF) by THORNTON,JAYLA        |       |        |                                  |
| 09:38 | MISSED JUMPER by THORNTON,JAYLA        |       |        |                                  |
| 09:38 |  |       |        | BLOCK by KOENEN,TAYLOR           |
| 09:38 | REBOUND (OFF) by TEAM                  |       |        |                                  |
| 09:22 | MISSED JUMPER by EDMOND,SARAH          |       |        |                                  |
| 09:18 |  |       |        | REBOUND (DEF) by WATTS,STEPHANIE |
| 09:06 |  |       |        | TURNOVER by BAILEY,JANELLE       |
| 09:06 | STEAL by WILLIAMS,AYONNA               |       |        |                                  |
| 09:02 | MISSED JUMPER by WILLIAMS,AYONNA       |       |        |                                  |
| 08:59 | REBOUND (OFF) by MARSH,KRISLYN         |       |        |                                  |
| 08:59 | MISSED JUMPER by MARSH,KRISLYN         |       |        |                                  |
| 08:55 |  |       |        | REBOUND (DEF) by KOENEN,TAYLOR   |
| 08:54 |  |       |        | MISSED 3PTR by WATTS,STEPHANIE   |
| 08:51 | REBOUND (DEF) by WILLIAMS,AYONNA       |       |        |                                  |
| 08:42 | MISSED 3PTR by FITZGERALD-GREER,STAR   |       |        |                                  |
| 08:39 |  |       |        | REBOUND (DEF) by BENNETT,SHAYLA  |
| 08:30 |  |       |        | MISSED JUMPER by KEA,PARIS       |
| 08:27 | REBOUND (DEF) by FITZGERALD-GREER,STAR |       |        |                                  |
| 08:08 | MISSED JUMPER by EDMOND,SARAH          |       |        |                                  |
| 08:08 |  |       |        | BLOCK by KOENEN,TAYLOR           |
| 08:04 |  |       |        | REBOUND (DEF) by KEA,PARIS       |
| 07:57 |  |       |        | MISSED JUMPER by KOENEN,TAYLOR   |
| 07:54 |  |       |        | REBOUND (OFF) by WATTS,STEPHANIE |
| 07:53 |  |       |        | MISSED JUMPER by WATTS,STEPHANIE |
| 07:53 |  |       |        | REBOUND (OFF) by BAILEY,JANELLE  |
| 07:53 | FOUL by MARSH,KRISLYN                  |       |        |                                  |
| 07:53 |  | 39-31 | H 8    | GOOD! FT by BAILEY,JANELLE       |
| 07:53 |  | 40-31 | H 9    | GOOD! FT by BAILEY,JANELLE       |
| 07:37 | GOOD! 3PTR by THORNTON,JAYLA           | 40-34 | H 6    |                                  |
| 07:37 | ASSIST by WILLIAMS,AYONNA              |       |        |                                  |
| 07:29 |  |       |        | TURNOVER by BENNETT,SHAYLA       |
| 07:29 | STEAL by MARSH,KRISLYN                 |       |        |                                  |
| 07:23 | GOOD! JUMPER by MARSH,KRISLYN [FB/PNT] | 40-36 | H 4    |                                  |
| 07:23 | ASSIST by EDMOND,SARAH                 |       |        |                                  |
| 07:07 | FOUL by FITZGERALD-GREER,STAR          |       |        |                                  |
| 07:07 | SUB IN: MOORE,CURSTYN                  |       |        |                                  |
| 07:07 | SUB OUT: MARSH,KRISLYN                 |       |        |                                  |
| 07:05 | FOUL by FITZGERALD-GREER,STAR          |       |        |                                  |
| 07:05 |  | 41-36 | H 5    | GOOD! FT by KOENEN,TAYLOR        |
| 07:05 |  | 42-36 | H 6    | GOOD! FT by KOENEN,TAYLOR        |
| 06:44 | TURNOVER by WILLIAMS,AYONNA            |       |        |                                  |
| 06:44 |  |       |        | STEAL by KEA,PARIS               |
| 06:40 |  |       |        | TURNOVER by KEA,PARIS            |
| 06:40 | STEAL by EDMOND,SARAH                  |       |        |                                  |
| 06:38 | TURNOVER by WILLIAMS,AYONNA            |       |        |                                  |
| 06:24 | SUB IN: GRIFFIN,DANIELLE               |       |        |                                  |
| 06:24 | SUB OUT: FITZGERALD-GREER,STAR         |       |        |                                  |
| 06:24 | FOUL by FITZGERALD-GREER,STAR          |       |        |                                  |
| 06:24 |  | 43-36 | H 7    | GOOD! FT by BAILEY,JANELLE       |
| 06:24 |  |       |        | MISSED FT by BAILEY,JANELLE      |
| 06:24 | REBOUND (DEF) by MOORE,CURSTYN         |       |        |                                  |
| 06:17 | TURNOVER by MOORE,CURSTYN              |       |        |                                  |
| 06:17 |  |       |        | STEAL by KOENEN,TAYLOR           |
| 06:14 |  |       |        | MISSED 3PTR by WATTS,STEPHANIE   |
| 06:11 | REBOUND (DEF) by THORNTON,JAYLA        |       |        |                                  |
| 06:06 | MISSED 3PTR by THORNTON,JAYLA          |       |        |                                  |
| 06:03 |  |       |        | REBOUND (DEF) by WATTS,STEPHANIE |
| 05:49 |  | 46-36 | H 10   | GOOD! 3PTR by KOENEN,TAYLOR      |
| 05:49 |  |       |        | ASSIST by WATTS,STEPHANIE        |
| 05:32 | MISSED JUMPER by THORNTON,JAYLA        |       |        |                                  |
| 05:32 |  |       |        | BLOCK by KOENEN,TAYLOR           |
| 05:28 | REBOUND (OFF) by THORNTON,JAYLA        |       |        |                                  |
| 05:28 | GOOD! LAYUP by THORNTON,JAYLA [PNT]    | 46-38 | H 8    |                                  |

| Time  | VISITORS: Howard                         | Score | Margin | HOME: North Carolina                   |
|-------|--|-------|--------|--|
| 05:23 | FOUL by MOORE,CURSTYN                    |       |        |  |
| 05:23 |  | 47-38 | H 9    | GOOD! FT by KOENEN,TAYLOR              |
| 05:23 |  |       |        | MISSED FT by KOENEN,TAYLOR             |
| 05:23 | REBOUND (DEF) by EDMOND,SARAH            |       |        |  |
| 05:13 | TURNOVER by EDMOND,SARAH                 |       |        |  |
| 05:13 |  |       |        | STEAL by KOENEN,TAYLOR                 |
| 05:05 | FOUL by MOORE,CURSTYN                    |       |        |  |
| 05:05 |  |       |        | REBOUND (DEADB) by TEAM                |
| 05:05 |  |       |        | MISSED FT by BAILEY,JANELLE            |
| 05:05 |  | 48-38 | H 10   | GOOD! FT by BAILEY,JANELLE             |
| 04:59 | MISSED 3PTR by THORNTON,JAYLA            |       |        |  |
| 04:56 |  |       |        | REBOUND (DEF) by KOENEN,TAYLOR         |
| 04:51 |  | 50-38 | H 12   | GOOD! LAYUP by BAILEY,JANELLE [FB/PNT] |
| 04:51 |  |       |        | ASSIST by KOENEN,TAYLOR                |
| 04:31 | MISSED JUMPER by EDMOND,SARAH            |       |        |  |
| 04:28 |  |       |        | REBOUND (DEF) by BAILEY,JANELLE        |
| 04:14 |  |       |        | MISSED JUMPER by BAILEY,JANELLE        |
| 04:14 | BLOCK by GRIFFIN,DANIELLE                |       |        |  |
| 04:12 | REBOUND (DEF) by WILLIAMS,AYONNA         |       |        |  |
| 04:12 |  |       |        | TIMEOUT MEDIA                          |
| 03:57 |  |       |        | FOUL by WATTS,STEPHANIE                |
| 03:57 | GOOD! FT by MOORE,CURSTYN                | 50-39 | H 11   |  |
| 03:57 | MISSED FT by MOORE,CURSTYN               |       |        |  |
| 03:57 |  |       |        | REBOUND (DEF) by KOENEN,TAYLOR         |
| 03:28 |  | 52-39 | H 13   | GOOD! JUMPER by KEA,PARIS              |
| 03:28 |  |       |        | ASSIST by BENNETT,SHAYLA               |
| 02:52 | GOOD! 3PTR by WILLIAMS,AYONNA            | 52-42 | H 10   |  |
| 02:52 | ASSIST by EDMOND,SARAH                   |       |        |  |
| 02:34 |  |       |        | MISSED 3PTR by KEA,PARIS               |
| 02:31 |  |       |        | REBOUND (OFF) by BENNETT,SHAYLA        |
| 02:27 |  |       |        | MISSED LAYUP by BAILEY,JANELLE         |
| 02:23 | REBOUND (DEF) by MOORE,CURSTYN           |       |        |  |
| 02:17 | REBOUND (DEADB) by TEAM                  |       |        |  |
| 02:17 |  |       |        | FOUL by BAILEY,JANELLE                 |
| 02:16 | MISSED JUMPER by THORNTON,JAYLA          |       |        |  |
| 02:00 | MISSED 3PTR by WILLIAMS,AYONNA           |       |        |  |
| 01:58 |  |       |        | REBOUND (DEF) by BAILEY,JANELLE        |
| 01:58 |  | 54-42 | H 12   | GOOD! LAYUP by BENNETT,SHAYLA [FB/PNT] |
| 01:58 |  |       |        | ASSIST by BAILEY,JANELLE               |
| 01:58 | SUB OUT: MOORE,CURSTYN                   |       |        |  |
| 01:58 | SUB OUT: THORNTON,JAYLA                  |       |        |  |
| 01:58 | SUB IN: MCCANTS,ASIA                     |       |        |  |
| 01:58 | SUB IN: JOHNSON,TARIAH                   |       |        |  |
| 01:58 | FOUL by GRIFFIN,DANIELLE                 |       |        |  |
| 01:58 |  |       |        | MISSED FT by BENNETT,SHAYLA            |
| 01:58 | REBOUND (DEF) by GRIFFIN,DANIELLE        |       |        |  |
| 01:48 | GOOD! JUMPER by WILLIAMS,AYONNA [FB/PNT] | 54-44 | H 10   |  |
| 01:40 |  | 56-44 | H 12   | GOOD! JUMPER by BAILEY,JANELLE [PNT]   |
| 01:40 |  |       |        | ASSIST by KOENEN,TAYLOR                |
| 01:22 | MISSED 3PTR by JOHNSON,TARIAH            |       |        |  |
| 01:18 |  |       |        | REBOUND (DEF) by BENNETT,SHAYLA        |
| 01:16 |  |       |        | TURNOVER by BENNETT,SHAYLA             |
| 01:04 | GOOD! JUMPER by EDMOND,SARAH [PNT]       | 56-46 | H 10   |  |
| 00:54 |  |       |        | MISSED JUMPER by BAILEY,JANELLE        |
| 00:51 | REBOUND (DEF) by GRIFFIN,DANIELLE        |       |        |  |
| 00:45 | MISSED LAYUP by WILLIAMS,AYONNA          |       |        |  |
| 00:41 |  |       |        | REBOUND (DEF) by WATTS,STEPHANIE       |
| 00:16 |  | 58-46 | H 12   | GOOD! JUMPER by KOENEN,TAYLOR [PNT]    |
| 00:16 |  |       |        | ASSIST by KEA,PARIS                    |
| 00:01 | MISSED JUMPER by WILLIAMS,AYONNA         |       |        |  |
| 00:01 | REBOUND (OFF) by MCCANTS,ASIA            |       |        |  |
| 00:01 | MISSED JUMPER by MCCANTS,ASIA            |       |        |  |
| 00:01 | REBOUND (DEADB) by TEAM                  |       |        |  |
| 00:00 | SUB OUT: MCCANTS,ASIA                    |       |        |  |
| 00:00 | SUB OUT: WILLIAMS,AYONNA                 |       |        |  |
| 00:00 | SUB OUT: EDMOND,SARAH                    |       |        |  |
| 00:00 | SUB OUT: JOHNSON,TARIAH                  |       |        |  |
| 00:00 | SUB OUT: GRIFFIN,DANIELLE                |       |        |  |
| 00:00 |  |       |        | SUB OUT: BENNETT,SHAYLA                |
| 00:00 |  |       |        | SUB OUT: KOENEN,TAYLOR                 |
| 00:00 |  |       |        | SUB OUT: WATTS,STEPHANIE               |
| 00:00 |  |       |        | SUB OUT: KEA,PARIS                     |
| 00:00 |  |       |        | SUB OUT: BAILEY,JANELLE                |

### Howard 46, North Carolina 58

| Points from (This Period) | HOWW | NC |
|---------------------------|------|----|
| In the Paint              | 8    | 8  |
| Off Turns                 | 4    | 2  |
| 2nd Chance                | 2    | 2  |
| Fast Break                | 4    | 4  |
| Bench                     | 1    | 0  |

**Official Play-By-Play**  
**Howard vs North Carolina**  
**Fourth Quarter**  
**December 28, 2018 at Carmichael Arena**

**Starters:**

**Howard:** 04 WILLIAMS,AYONNA (g); 05 EDMOND,SARAH (g); 21 FITZGERALD-GREER,STAR (f); 23 THORNTON,JAYLA (g); 32 MARSH,KRISLYN (f);  
**North Carolina:** 00 BENNETT,SHAYLA (g); 01 KOENEN,TAYLOR (g); 05 WATTS,STEPHANIE (g); 22 KEA,PARIS (g); 44 BAILEY,JANELLE (c);

**Period 4**

| Time  | VISITORS: Howard                        | Score | Margin | HOME: North Carolina                  |
|-------|---|-------|--------|---------------------------------------|
| 10:00 |   |       |        | SUB IN: BENNETT,SHAYLA                |
| 10:00 |   |       |        | SUB IN: KOENEN,TAYLOR                 |
| 10:00 |   |       |        | SUB IN: WATTS,STEPHANIE               |
| 10:00 |   |       |        | SUB IN: KEA,PARIS                     |
| 10:00 |   |       |        | SUB IN: BAILEY,JANELLE                |
| 10:00 | SUB IN: MCCANTS,ASIA                    |       |        |                                       |
| 10:00 | SUB IN: WILLIAMS,AYONNA                 |       |        |                                       |
| 10:00 | SUB IN: EDMOND,SARAH                    |       |        |                                       |
| 10:00 | SUB IN: JOHNSON,TARIAH                  |       |        |                                       |
| 10:00 | SUB IN: GRIFFIN,DANIELLE                |       |        |                                       |
| 09:44 |   |       |        | MISSED 3PTR by KEA,PARIS              |
| 09:44 |   |       |        | REBOUND (DEADB) by TEAM               |
| 09:44 | FOUL by MCCANTS,ASIA                    |       |        |                                       |
| 09:27 |   | 61-46 | H 15   | GOOD! 3PTR by BENNETT,SHAYLA          |
| 09:27 |   |       |        | ASSIST by KEA,PARIS                   |
| 09:02 | MISSED 3PTR by WILLIAMS,AYONNA          |       |        |                                       |
| 08:59 |   |       |        | REBOUND (DEF) by BENNETT,SHAYLA       |
| 08:48 | FOUL by MCCANTS,ASIA                    |       |        |                                       |
| 08:48 |   | 62-46 | H 16   | GOOD! FT by BAILEY,JANELLE            |
| 08:48 |   | 63-46 | H 17   | GOOD! FT by BAILEY,JANELLE            |
| 08:34 |   |       |        | FOUL by KEA,PARIS                     |
| 08:26 | GOOD! JUMPER by EDMOND,SARAH            | 63-48 | H 15   |                                       |
| 08:01 |   | 65-48 | H 17   | GOOD! JUMPER by BAILEY,JANELLE [PNT]  |
| 08:01 |   |       |        | ASSIST by KEA,PARIS                   |
| 07:49 | MISSED JUMPER by WILLIAMS,AYONNA        |       |        |                                       |
| 07:48 | REBOUND (OFF) by GRIFFIN,DANIELLE       |       |        |                                       |
| 07:48 | GOOD! JUMPER by GRIFFIN,DANIELLE [PNT]  | 65-50 | H 15   |                                       |
| 07:48 |   |       |        | SUB IN: JONES,JOCELYN                 |
| 07:48 |   |       |        | SUB OUT: KEA,PARIS                    |
| 07:48 |   |       |        | FOUL by BAILEY,JANELLE                |
| 07:48 | MISSED FT by GRIFFIN,DANIELLE           |       |        |                                       |
| 07:48 |   |       |        | REBOUND (DEF) by BAILEY,JANELLE       |
| 07:20 |   |       |        | TURNOVER by KOENEN,TAYLOR             |
| 07:20 | SUB IN: MARSH,KRISLYN                   |       |        |                                       |
| 07:20 | SUB OUT: JOHNSON,TARIAH                 |       |        |                                       |
| 07:11 |   |       |        | FOUL by WATTS,STEPHANIE               |
| 07:03 | MISSED JUMPER by EDMOND,SARAH           |       |        |                                       |
| 07:00 |   |       |        | REBOUND (DEF) by JONES,JOCELYN        |
| 06:47 |   |       |        | MISSED 3PTR by KOENEN,TAYLOR          |
| 06:43 |   |       |        | REBOUND (OFF) by JONES,JOCELYN        |
| 06:43 |   |       |        | SUB IN: MURRAY,JAELYNN                |
| 06:43 |   |       |        | SUB OUT: KOENEN,TAYLOR                |
| 06:25 |   |       |        | TURNOVER by JONES,JOCELYN             |
| 06:25 | STEAL by EDMOND,SARAH                   |       |        |                                       |
| 06:21 | GOOD! LAYUP by WILLIAMS,AYONNA [FB/PNT] | 65-52 | H 13   |                                       |
| 06:21 | ASSIST by EDMOND,SARAH                  |       |        |                                       |
| 06:15 |   | 68-52 | H 16   | GOOD! 3PTR by WATTS,STEPHANIE [FB]    |
| 06:15 |   |       |        | ASSIST by BENNETT,SHAYLA              |
| 06:08 |   |       |        | SUB IN: KEA,PARIS                     |
| 06:08 |   |       |        | SUB OUT: WATTS,STEPHANIE              |
| 06:08 |   |       |        | FOUL by WATTS,STEPHANIE               |
| 06:08 | REBOUND (DEADB) by TEAM                 |       |        |                                       |
| 06:08 | MISSED FT by WILLIAMS,AYONNA            |       |        |                                       |
| 06:08 | GOOD! FT by WILLIAMS,AYONNA             | 68-53 | H 15   |                                       |
| 05:54 |   |       |        | MISSED JUMPER by BAILEY,JANELLE       |
| 05:54 | BLOCK by GRIFFIN,DANIELLE               |       |        |                                       |
| 05:50 | REBOUND (DEF) by MARSH,KRISLYN          |       |        |                                       |
| 05:48 | MISSED LAYUP by WILLIAMS,AYONNA         |       |        |                                       |
| 05:45 |   |       |        | REBOUND (DEF) by KEA,PARIS            |
| 05:42 |   | 70-53 | H 17   | GOOD! LAYUP by JONES,JOCELYN [FB/PNT] |
| 05:42 |   |       |        | ASSIST by KEA,PARIS                   |
| 05:28 | GOOD! JUMPER by MARSH,KRISLYN [PNT]     | 70-55 | H 15   |                                       |
| 05:28 | ASSIST by MCCANTS,ASIA                  |       |        |                                       |
| 05:28 |   |       |        | FOUL by MURRAY,JAELYNN                |
| 05:28 | MISSED FT by MARSH,KRISLYN              |       |        |                                       |
| 05:28 |   |       |        | REBOUND (DEF) by MURRAY,JAELYNN       |
| 05:07 |   | 72-55 | H 17   | GOOD! JUMPER by KEA,PARIS             |
| 05:07 |   |       |        | ASSIST by BENNETT,SHAYLA              |
| 04:52 | MISSED JUMPER by EDMOND,SARAH           |       |        |                                       |
| 04:49 |   |       |        | REBOUND (DEF) by BENNETT,SHAYLA       |
| 04:26 |   |       |        | TIMEOUT MEDIA                         |
| 04:26 | FOUL by GRIFFIN,DANIELLE                |       |        |                                       |
| 04:26 |   | 73-55 | H 18   | GOOD! FT by BAILEY,JANELLE            |
| 04:26 |   |       |        | MISSED FT by BAILEY,JANELLE           |
| 04:26 | REBOUND (DEF) by MARSH,KRISLYN          |       |        |                                       |
| 04:17 | TURNOVER by EDMOND,SARAH                |       |        |                                       |

| Time  | VISITORS: Howard                     | Score | Margin | HOME: North Carolina                  |
|-------|--------------------------------------|-------|--------|---------------------------------------|
| 04:17 |                                      |       |        | STEAL by KEA,PARIS                    |
| 04:13 |                                      | 75-55 | H 20   | GOOD! LAYUP by JONES,JOCELYN [FB/PNT] |
| 04:13 |                                      |       |        | ASSIST by KEA,PARIS                   |
| 03:59 | MISSED 3PTR by MCCANTS,ASIA          |       |        |                                       |
| 03:59 | REBOUND (OFF) by TEAM                |       |        |                                       |
| 03:51 | TURNOVER by WILLIAMS,AYONNA          |       |        |                                       |
| 03:51 | SUB IN: THORNTON,JAYLA               |       |        |                                       |
| 03:51 | SUB OUT: EDMOND,SARAH                |       |        |                                       |
| 03:51 |                                      |       |        | SUB IN: DICKEY,CLAUDIA                |
| 03:51 |                                      |       |        | SUB OUT: MURRAY,JAELYN                |
| 03:39 |                                      | 77-55 | H 22   | GOOD! LAYUP by BAILEY,JANELLE [PNT]   |
| 03:39 |                                      |       |        | ASSIST by JONES,JOCELYN               |
| 03:29 |                                      |       |        | FOUL by DICKEY,CLAUDIA                |
| 03:29 | REBOUND (DEADB) by TEAM              |       |        |                                       |
| 03:29 | MISSED FT by MARSH,KRISLYN           |       |        |                                       |
| 03:29 | MISSED FT by MARSH,KRISLYN           |       |        |                                       |
| 03:29 |                                      |       |        | REBOUND (DEADB) by TEAM               |
| 03:21 |                                      |       |        | MISSED JUMPER by KEA,PARIS            |
| 03:18 | REBOUND (DEF) by MCCANTS,ASIA        |       |        |                                       |
| 03:14 | MISSED JUMPER by MCCANTS,ASIA        |       |        |                                       |
| 03:11 |                                      |       |        | REBOUND (DEF) by BAILEY,JANELLE       |
| 02:58 |                                      |       |        | MISSED LAYUP by KEA,PARIS             |
| 02:55 |                                      |       |        | REBOUND (OFF) by BAILEY,JANELLE       |
| 02:53 |                                      |       |        | MISSED JUMPER by KEA,PARIS            |
| 02:50 |                                      |       |        | REBOUND (OFF) by JONES,JOCELYN        |
| 02:40 |                                      | 80-55 | H 25   | GOOD! 3PTR by DICKEY,CLAUDIA          |
| 02:40 |                                      |       |        | ASSIST by KEA,PARIS                   |
| 02:23 | TURNOVER by MARSH,KRISLYN            |       |        |                                       |
| 02:23 |                                      |       |        | SUB IN: VAN NES,NAOMI                 |
| 02:23 |                                      |       |        | SUB OUT: BAILEY,JANELLE               |
| 02:23 |                                      |       |        | SUB IN: CHURCH,LEAH                   |
| 02:23 |                                      |       |        | SUB OUT: KEA,PARIS                    |
| 02:23 | SUB IN: JOHNSON,TARIAH               |       |        |                                       |
| 02:23 | SUB IN: THORPE,GIA                   |       |        |                                       |
| 02:23 | SUB OUT: WILLIAMS,AYONNA             |       |        |                                       |
| 02:23 | SUB OUT: MCCANTS,ASIA                |       |        |                                       |
| 02:16 |                                      |       |        | TURNOVER by JONES,JOCELYN             |
| 02:16 | STEAL by JOHNSON,TARIAH              |       |        |                                       |
| 02:13 | MISSED JUMPER by JOHNSON,TARIAH      |       |        |                                       |
| 02:08 | REBOUND (OFF) by JOHNSON,TARIAH      |       |        |                                       |
| 02:00 | GOOD! 3PTR by THORNTON,JAYLA         | 80-58 | H 22   |                                       |
| 02:00 | ASSIST by JOHNSON,TARIAH             |       |        |                                       |
| 01:49 |                                      |       |        | TIMEOUT TEAM                          |
| 01:49 |                                      |       |        | SUB OUT: BENNETT,SHAYLA               |
| 01:49 |                                      |       |        | SUB IN: KEA,PARIS                     |
| 01:49 | SUB IN: JACOBS,KELSIE                |       |        |                                       |
| 01:49 | SUB OUT: THORNTON,JAYLA              |       |        |                                       |
| 01:32 |                                      | 82-58 | H 24   | GOOD! JUMPER by KEA,PARIS [PNT]       |
| 01:20 | GOOD! JUMPER by JACOBS,KELSIE        | 82-60 | H 22   |                                       |
| 01:20 | ASSIST by JOHNSON,TARIAH             |       |        |                                       |
| 01:07 |                                      |       |        | TIMEOUT TEAM                          |
| 01:07 |                                      |       |        | SUB IN: SMITH,OLIVIA                  |
| 01:07 |                                      |       |        | SUB IN: BOYD,KENNEDY                  |
| 01:07 |                                      |       |        | SUB OUT: JONES,JOCELYN                |
| 01:07 |                                      |       |        | SUB OUT: KEA,PARIS                    |
| 00:46 |                                      | 85-60 | H 25   | GOOD! 3PTR by SMITH,OLIVIA            |
| 00:39 |                                      |       |        | FOUL by SMITH,OLIVIA                  |
| 00:39 | GOOD! FT by THORPE,GIA               | 85-61 | H 24   |                                       |
| 00:39 | MISSED FT by THORPE,GIA              |       |        |                                       |
| 00:39 |                                      |       |        | REBOUND (DEF) by VAN NES,NAOMI        |
| 00:30 |                                      |       |        | TURNOVER by DICKEY,CLAUDIA            |
| 00:16 | MISSED 3PTR by THORPE,GIA            |       |        |                                       |
| 00:12 | REBOUND (OFF) by JOHNSON,TARIAH      |       |        |                                       |
| 00:11 | GOOD! JUMPER by JOHNSON,TARIAH [PNT] | 85-63 | H 22   |                                       |
| 00:00 | SUB OUT: JACOBS,KELSIE               |       |        |                                       |
| 00:00 | SUB OUT: THORPE,GIA                  |       |        |                                       |
| 00:00 | SUB OUT: JOHNSON,TARIAH              |       |        |                                       |
| 00:00 | SUB OUT: MARSH,KRISLYN               |       |        |                                       |
| 00:00 | SUB OUT: GRIFFIN,DANIELLE            |       |        |                                       |
| 00:00 |                                      |       |        | SUB OUT: BOYD,KENNEDY                 |
| 00:00 |                                      |       |        | SUB OUT: DICKEY,CLAUDIA               |
| 00:00 |                                      |       |        | SUB OUT: SMITH,OLIVIA                 |
| 00:00 |                                      |       |        | SUB OUT: CHURCH,LEAH                  |
| 00:00 |                                      |       |        | SUB OUT: VAN NES,NAOMI                |

### Howard 63, North Carolina 85

| Points from (This Period) | HOWW | NC |
|---------------------------|------|----|
| In the Paint              | 8    | 10 |
| Off Turns                 | 7    | 4  |
| 2nd Chance                | 7    | 6  |
| Fast Break                | 2    | 7  |
| Bench                     | 7    | 10 |

**Official Scoring/Possession Reference Chart  
Howard vs North Carolina  
Period 1  
December 28, 2018 at Carmichael Arena**

**Starters:**

**Howard:** 04 WILLIAMS,AYONNA (g); 05 EDMOND,SARAH (g); 21 FITZGERALD-GREER,STAR (f); 23 THORNTON,JAYLA (g); 32 MARSH,KRISLYN (f);  
**North Carolina:** 00 BENNETT,SHAYLA (g); 01 KOENEN,TAYLOR (g); 05 WATTS,STEPHANIE (g); 22 KEA,PARIS (g); 44 BAILEY,JANELLE (c);

**Period 1**

| Time  | VISITORS: Howard                      | Score | Margin | HOME: North Carolina                    |
|-------|---------------------------------------|-------|--------|---|
| 09:39 | GOOD! JUMPER by FITZGERALD-GREER,STAR | 0-2   | V 2    |   |
| 08:58 | GOOD! JUMPER by MARSH,KRISLYN [PNT]   | 0-4   | V 4    |   |
| 07:35 | GOOD! 3PTR by EDMOND,SARAH [FB]       | 0-7   | V 7    |   |
| 06:30 |                                       | 2-7   | V 5    | GOOD! LAYUP by WATTS,STEPHANIE [FB/PNT] |
| 06:11 |                                       | 4-7   | V 3    | GOOD! LAYUP by BAILEY,JANELLE [FB/PNT]  |
| 05:50 | GOOD! LAYUP by EDMOND,SARAH [PNT]     | 4-9   | V 5    |   |
| 05:03 | GOOD! JUMPER by MARSH,KRISLYN [PNT]   | 4-11  | V 7    |   |
| 04:32 |                                       | 6-11  | V 5    | GOOD! JUMPER by BAILEY,JANELLE [PNT]    |
| 04:03 |                                       | 9-11  | V 2    | GOOD! 3PTR by KOENEN,TAYLOR             |
| 03:04 |                                       | 12-11 | H 1    | GOOD! 3PTR by WATTS,STEPHANIE           |
| 02:31 |                                       | 14-11 | H 3    | GOOD! JUMPER by JONES,JOCELYN [PNT]     |
| 02:31 |                                       | 15-11 | H 4    | GOOD! FT by JONES,JOCELYN               |
| 01:19 |                                       | 17-11 | H 6    | GOOD! JUMPER by JONES,JOCELYN           |
| 00:55 |                                       | 18-11 | H 7    | GOOD! FT by JONES,JOCELYN               |
| 00:41 | GOOD! JUMPER by MARSH,KRISLYN         | 18-13 | H 5    |   |
| 00:33 |                                       | 19-13 | H 6    | GOOD! FT by BENNETT,SHAYLA              |
| 00:33 |                                       | 20-13 | H 7    | GOOD! FT by BENNETT,SHAYLA              |
| 00:07 | GOOD! LAYUP by MARSH,KRISLYN [PNT]    | 20-15 | H 5    |   |

**Howard 15, North Carolina 20**

**Official Scoring/Possession Reference Chart**  
**Howard vs North Carolina**  
**Period 2**  
**December 28, 2018 at Carmichael Arena**

**Starters:**

**Howard:** 04 WILLIAMS,AYONNA (g); 05 EDMOND,SARAH (g); 21 FITZGERALD-GREER,STAR (f); 23 THORNTON,JAYLA (g); 32 MARSH,KRISLYN (f);  
**North Carolina:** 00 BENNETT,SHAYLA (g); 01 KOENEN,TAYLOR (g); 05 WATTS,STEPHANIE (g); 22 KEA,PARIS (g); 44 BAILEY,JANELLE (c);

**Period 2**

| Time  | VISITORS: Howard                    | Score | Margin | HOME: North Carolina                   |
|-------|-------------------------------------|-------|--------|--|
| 09:31 |                                     | 22-15 | H 7    | GOOD! LAYUP by BAILEY,JANELLE [PNT]    |
| 08:23 | GOOD! 3PTR by MCCANTS,ASIA          | 22-18 | H 4    |  |
| 08:01 |                                     | 24-18 | H 6    | GOOD! LAYUP by MURRAY,JAELYNN [PNT]    |
| 07:36 | GOOD! 3PTR by EDMOND,SARAH          | 24-21 | H 3    |  |
| 07:07 |                                     | 26-21 | H 5    | GOOD! JUMPER by BAILEY,JANELLE [PNT]   |
| 06:42 |                                     | 28-21 | H 7    | GOOD! LAYUP by BENNETT,SHAYLA [FB/PNT] |
| 06:03 | GOOD! 3PTR by FITZGERALD-GREER,STAR | 28-24 | H 4    |  |
| 05:43 |                                     | 31-24 | H 7    | GOOD! 3PTR by BENNETT,SHAYLA           |
| 05:01 |                                     | 33-24 | H 9    | GOOD! JUMPER by BAILEY,JANELLE [PNT]   |
| 04:45 |                                     | 35-24 | H 11   | GOOD! JUMPER by BAILEY,JANELLE [PNT]   |
| 04:20 | GOOD! JUMPER by EDMOND,SARAH [PNT]  | 35-26 | H 9    |  |
| 03:24 | GOOD! LAYUP by EDMOND,SARAH [PNT]   | 35-28 | H 7    |  |
| 02:30 |                                     | 36-28 | H 8    | GOOD! FT by BAILEY,JANELLE             |
| 02:03 |                                     | 38-28 | H 10   | GOOD! JUMPER by BAILEY,JANELLE [PNT]   |
| 00:53 | GOOD! 3PTR by FITZGERALD-GREER,STAR | 38-31 | H 7    |  |

**Howard 31, North Carolina 38**

**Official Scoring/Possession Reference Chart  
Howard vs North Carolina  
Period 3  
December 28, 2018 at Carmichael Arena**

**Starters:**

**Howard:** 04 WILLIAMS,AYONNA (g); 05 EDMOND,SARAH (g); 21 FITZGERALD-GREER,STAR (f); 23 THORNTON,JAYLA (g); 32 MARSH,KRISLYN (f);  
**North Carolina:** 00 BENNETT,SHAYLA (g); 01 KOENEN,TAYLOR (g); 05 WATTS,STEPHANIE (g); 22 KEA,PARIS (g); 44 BAILEY,JANELLE (c);

**Period 3**

| Time  | VISITORS: Howard                         | Score | Margin | HOME: North Carolina                   |
|-------|--|-------|--------|--|
| 07:53 |  | 39-31 | H 8    | GOOD! FT by BAILEY,JANELLE             |
| 07:53 |  | 40-31 | H 9    | GOOD! FT by BAILEY,JANELLE             |
| 07:37 | GOOD! 3PTR by THORNTON,JAYLA             | 40-34 | H 6    |  |
| 07:23 | GOOD! JUMPER by MARSH,KRISLYN [FB/PNT]   | 40-36 | H 4    |  |
| 07:05 |  | 41-36 | H 5    | GOOD! FT by KOENEN,TAYLOR              |
| 07:05 |  | 42-36 | H 6    | GOOD! FT by KOENEN,TAYLOR              |
| 06:24 |  | 43-36 | H 7    | GOOD! FT by BAILEY,JANELLE             |
| 05:49 |  | 46-36 | H 10   | GOOD! 3PTR by KOENEN,TAYLOR            |
| 05:28 | GOOD! LAYUP by THORNTON,JAYLA [PNT]      | 46-38 | H 8    |  |
| 05:23 |  | 47-38 | H 9    | GOOD! FT by KOENEN,TAYLOR              |
| 05:05 |  | 48-38 | H 10   | GOOD! FT by BAILEY,JANELLE             |
| 04:51 |  | 50-38 | H 12   | GOOD! LAYUP by BAILEY,JANELLE [FB/PNT] |
| 03:57 | GOOD! FT by MOORE,CURSTYN                | 50-39 | H 11   |  |
| 03:28 |  | 52-39 | H 13   | GOOD! JUMPER by KEA,PARIS              |
| 02:52 | GOOD! 3PTR by WILLIAMS,AYONNA            | 52-42 | H 10   |  |
| 01:58 |  | 54-42 | H 12   | GOOD! LAYUP by BENNETT,SHAYLA [FB/PNT] |
| 01:48 | GOOD! JUMPER by WILLIAMS,AYONNA [FB/PNT] | 54-44 | H 10   |  |
| 01:40 |  | 56-44 | H 12   | GOOD! JUMPER by BAILEY,JANELLE [PNT]   |
| 01:04 | GOOD! JUMPER by EDMOND,SARAH [PNT]       | 56-46 | H 10   |  |
| 00:16 |  | 58-46 | H 12   | GOOD! JUMPER by KOENEN,TAYLOR [PNT]    |

**Howard 46, North Carolina 58**

**Official Scoring/Possession Reference Chart  
Howard vs North Carolina  
Period 4  
December 28, 2018 at Carmichael Arena**

**Starters:**

**Howard:** 04 WILLIAMS,AYONNA (g); 05 EDMOND,SARAH (g); 21 FITZGERALD-GREER,STAR (f); 23 THORNTON,JAYLA (g); 32 MARSH,KRISLYN (f);  
**North Carolina:** 00 BENNETT,SHAYLA (g); 01 KOENEN,TAYLOR (g); 05 WATTS,STEPHANIE (g); 22 KEA,PARIS (g); 44 BAILEY,JANELLE (c);

**Period 4**

| Time  | VISITORS: Howard                        | Score | Margin | HOME: North Carolina                  |
|-------|---|-------|--------|---------------------------------------|
| 09:27 |   | 61-46 | H 15   | GOOD! 3PTR by BENNETT,SHAYLA          |
| 08:48 |   | 62-46 | H 16   | GOOD! FT by BAILEY,JANELLE            |
| 08:48 |   | 63-46 | H 17   | GOOD! FT by BAILEY,JANELLE            |
| 08:26 | GOOD! JUMPER by EDMOND,SARAH            | 63-48 | H 15   |                                       |
| 08:01 |   | 65-48 | H 17   | GOOD! JUMPER by BAILEY,JANELLE [PNT]  |
| 07:48 | GOOD! JUMPER by GRIFFIN,DANIELLE [PNT]  | 65-50 | H 15   |                                       |
| 06:21 | GOOD! LAYUP by WILLIAMS,AYONNA [FB/PNT] | 65-52 | H 13   |                                       |
| 06:15 |   | 68-52 | H 16   | GOOD! 3PTR by WATTS,STEPHANIE [FB]    |
| 06:08 | GOOD! FT by WILLIAMS,AYONNA             | 68-53 | H 15   |                                       |
| 05:42 |   | 70-53 | H 17   | GOOD! LAYUP by JONES,JOCELYN [FB/PNT] |
| 05:28 | GOOD! JUMPER by MARSH,KRISLYN [PNT]     | 70-55 | H 15   |                                       |
| 05:07 |   | 72-55 | H 17   | GOOD! JUMPER by KEA,PARIS             |
| 04:26 |   | 73-55 | H 18   | GOOD! FT by BAILEY,JANELLE            |
| 04:13 |   | 75-55 | H 20   | GOOD! LAYUP by JONES,JOCELYN [FB/PNT] |
| 03:39 |   | 77-55 | H 22   | GOOD! LAYUP by BAILEY,JANELLE [PNT]   |
| 02:40 |   | 80-55 | H 25   | GOOD! 3PTR by DICKEY,CLAUDIA          |
| 02:00 | GOOD! 3PTR by THORNTON,JAYLA            | 80-58 | H 22   |                                       |
| 01:32 |   | 82-58 | H 24   | GOOD! JUMPER by KEA,PARIS [PNT]       |
| 01:20 | GOOD! JUMPER by JACOBS,KELSIE           | 82-60 | H 22   |                                       |
| 00:46 |   | 85-60 | H 25   | GOOD! 3PTR by SMITH,OLIVIA            |
| 00:39 | GOOD! FT by THORPE,GIA                  | 85-61 | H 24   |                                       |
| 00:11 | GOOD! JUMPER by JOHNSON,TARIAH [PNT]    | 85-63 | H 22   |                                       |

**Howard 63, North Carolina 85**



**Official Substitutions Log**  
**Howard vs North Carolina**  
**Period 1**  
**December 28, 2018 at Carmichael Arena**

| VISITORS: Howard                  | Time  | Score | HOME: North Carolina     |
|-----------------------------------|-------|-------|--------------------------|
| 04 WILLIAMS,AYONNA                |       |       | 00 BENNETT,SHAYLA        |
| 05 EDMOND,SARAH                   |       |       | 01 KOENEN,TAYLOR         |
| 21 FITZGERALD-GREER,STAR          |       |       | 05 WATTS,STEPHANIE       |
| 23 THORNTON,JAYLA                 |       |       | 22 KEA,PARIS             |
| 32 MARSH,KRISLYN                  |       |       | 44 BAILEY,JANELLE        |
| SUB IN: 21 FITZGERALD-GREER,STAR  | 10:00 | -     |                          |
| SUB IN: 32 MARSH,KRISLYN          | 10:00 |       |                          |
| SUB IN: 23 THORNTON,JAYLA         | 10:00 |       |                          |
| SUB IN: 05 EDMOND,SARAH           | 10:00 |       |                          |
| SUB IN: 04 WILLIAMS,AYONNA        | 10:00 |       |                          |
|                                   | 10:00 |       | SUB IN: BAILEY,JANELLE   |
|                                   | 10:00 |       | SUB IN: KOENEN,TAYLOR    |
|                                   | 10:00 |       | SUB IN: WATTS,STEPHANIE  |
|                                   | 10:00 |       | SUB IN: KEA,PARIS        |
|                                   | 10:00 |       | SUB IN: BENNETT,SHAYLA   |
|                                   | 02:47 | 11-12 | SUB IN: JONES,JOCELYN    |
|                                   | 02:47 |       | SUB OUT: KEA,PARIS       |
| SUB IN: 45 GRIFFIN,DANIELLE       | 02:47 |       |                          |
| SUB OUT: 21 FITZGERALD-GREER,STAR | 02:47 |       |                          |
| SUB IN: 22 JOHNSON,TARIAH         | 01:12 | 11-17 |                          |
| SUB OUT: 05 EDMOND,SARAH          | 01:12 |       |                          |
|                                   | 00:55 | 11-17 | SUB IN: MURRAY,JAELYNN   |
|                                   | 00:55 |       | SUB OUT: KOENEN,TAYLOR   |
| SUB IN: 03 MCCANTS,ASIA           | 00:55 |       |                          |
| SUB OUT: 23 THORNTON,JAYLA        | 00:55 |       |                          |
|                                   | 00:33 | 13-18 | SUB IN: VAN NES,NAOMI    |
|                                   | 00:33 |       | SUB OUT: BAILEY,JANELLE  |
|                                   | 00:00 | 15-20 | SUB OUT: BENNETT,SHAYLA  |
|                                   | 00:00 |       | SUB OUT: JONES,JOCELYN   |
|                                   | 00:00 |       | SUB OUT: WATTS,STEPHANIE |
|                                   | 00:00 |       | SUB OUT: MURRAY,JAELYNN  |
|                                   | 00:00 |       | SUB OUT: VAN NES,NAOMI   |
| SUB OUT: 03 MCCANTS,ASIA          | 00:00 |       |                          |
| SUB OUT: 04 WILLIAMS,AYONNA       | 00:00 |       |                          |
| SUB OUT: 22 JOHNSON,TARIAH        | 00:00 |       |                          |
| SUB OUT: 32 MARSH,KRISLYN         | 00:00 |       |                          |
| SUB OUT: 45 GRIFFIN,DANIELLE      | 00:00 |       |                          |

**Howard 15, North Carolina 20**

**Official Substitutions Log  
Howard vs North Carolina  
Period 2  
December 28, 2018 at Carmichael Arena**

| VISITORS: Howard                  | Time  | Score | HOME: North Carolina     |
|-----------------------------------|-------|-------|--------------------------|
| 04 WILLIAMS,AYONNA                |       |       | 00 BENNETT,SHAYLA        |
| 05 EDMOND,SARAH                   |       |       | 01 KOENEN,TAYLOR         |
| 21 FITZGERALD-GREER,STAR          |       |       | 05 WATTS,STEPHANIE       |
| 23 THORNTON,JAYLA                 |       |       | 22 KEA,PARIS             |
| 32 MARSH,KRISLYN                  |       |       | 44 BAILEY,JANELLE        |
|                                   | 10:00 | -     | SUB IN: BENNETT,SHAYLA   |
|                                   | 10:00 |       | SUB IN: WATTS,STEPHANIE  |
|                                   | 10:00 |       | SUB IN: KEA,PARIS        |
|                                   | 10:00 |       | SUB IN: MURRAY,JAELYNN   |
|                                   | 10:00 |       | SUB IN: BAILEY,JANELLE   |
| SUB IN: 03 MCCANTS,ASIA           | 10:00 |       |                          |
| SUB IN: 05 EDMOND,SARAH           | 10:00 |       |                          |
| SUB IN: 22 JOHNSON,TARIAH         | 10:00 |       |                          |
| SUB IN: 32 MARSH,KRISLYN          | 10:00 |       |                          |
| SUB IN: 45 GRIFFIN,DANIELLE       | 10:00 |       |                          |
|                                   | 06:54 | 21-26 | SUB IN: KOENEN,TAYLOR    |
|                                   | 06:54 |       | SUB OUT: MURRAY,JAELYNN  |
| SUB IN: 21 FITZGERALD-GREER,STAR  | 06:54 |       |                          |
| SUB OUT: 45 GRIFFIN,DANIELLE      | 06:54 |       |                          |
|                                   | 05:20 | 24-31 | SUB IN: CHURCH,LEAH      |
|                                   | 05:20 |       | SUB OUT: KEA,PARIS       |
| SUB IN: 12 MOORE,CURSTYN          | 05:20 |       |                          |
| SUB OUT: 32 MARSH,KRISLYN         | 05:20 |       |                          |
|                                   | 03:43 | 26-35 | SUB OUT: KOENEN,TAYLOR   |
|                                   | 03:43 |       | SUB IN: MURRAY,JAELYNN   |
| SUB OUT: 03 MCCANTS,ASIA          | 03:43 |       |                          |
| SUB IN: 04 WILLIAMS,AYONNA        | 03:43 |       |                          |
| SUB IN: 13 THORPE,GIA             | 03:43 |       |                          |
| SUB OUT: 21 FITZGERALD-GREER,STAR | 03:43 |       |                          |
| SUB OUT: 22 JOHNSON,TARIAH        | 03:43 |       |                          |
| SUB IN: 32 MARSH,KRISLYN          | 03:43 |       |                          |
|                                   | 02:30 | 28-35 | SUB IN: KEA,PARIS        |
|                                   | 02:30 |       | SUB IN: JONES,JOCELYN    |
|                                   | 02:30 |       | SUB OUT: MURRAY,JAELYNN  |
|                                   | 02:30 |       | SUB OUT: BENNETT,SHAYLA  |
| SUB IN: 21 FITZGERALD-GREER,STAR  | 02:30 |       |                          |
| SUB OUT: 32 MARSH,KRISLYN         | 02:30 |       |                          |
| SUB IN: 23 THORNTON,JAYLA         | 00:27 | 31-38 |                          |
| SUB OUT: 04 WILLIAMS,AYONNA       | 00:27 |       |                          |
|                                   | 00:27 |       | SUB IN: BENNETT,SHAYLA   |
|                                   | 00:27 |       | SUB OUT: JONES,JOCELYN   |
|                                   | 00:00 | 31-38 | SUB OUT: BENNETT,SHAYLA  |
|                                   | 00:00 |       | SUB OUT: WATTS,STEPHANIE |
|                                   | 00:00 |       | SUB OUT: CHURCH,LEAH     |
|                                   | 00:00 |       | SUB OUT: KEA,PARIS       |
|                                   | 00:00 |       | SUB OUT: BAILEY,JANELLE  |
| SUB OUT: 05 EDMOND,SARAH          | 00:00 |       |                          |
| SUB OUT: 12 MOORE,CURSTYN         | 00:00 |       |                          |
| SUB OUT: 13 THORPE,GIA            | 00:00 |       |                          |
| SUB OUT: 21 FITZGERALD-GREER,STAR | 00:00 |       |                          |
| SUB OUT: 23 THORNTON,JAYLA        | 00:00 |       |                          |

**Howard 31, North Carolina 38**

**Official Substitutions Log  
Howard vs North Carolina  
Period 3  
December 28, 2018 at Carmichael Arena**

| VISITORS: Howard                  | Time  | Score | HOME: North Carolina     |
|-----------------------------------|-------|-------|--------------------------|
| 04 WILLIAMS,AYONNA                |       |       | 00 BENNETT,SHAYLA        |
| 05 EDMOND,SARAH                   |       |       | 01 KOENEN,TAYLOR         |
| 21 FITZGERALD-GREER,STAR          |       |       | 05 WATTS,STEPHANIE       |
| 23 THORNTON,JAYLA                 |       |       | 22 KEA,PARIS             |
| 32 MARSH,KRISLYN                  |       |       | 44 BAILEY,JANELLE        |
| SUB IN: 21 FITZGERALD-GREER,STAR  | 10:00 | -     |                          |
| SUB IN: 32 MARSH,KRISLYN          | 10:00 |       |                          |
| SUB IN: 23 THORNTON,JAYLA         | 10:00 |       |                          |
| SUB IN: 05 EDMOND,SARAH           | 10:00 |       |                          |
| SUB IN: 04 WILLIAMS,AYONNA        | 10:00 |       |                          |
|                                   | 10:00 |       | SUB IN: BAILEY,JANELLE   |
|                                   | 10:00 |       | SUB IN: KOENEN,TAYLOR    |
|                                   | 10:00 |       | SUB IN: WATTS,STEPHANIE  |
|                                   | 10:00 |       | SUB IN: KEA,PARIS        |
|                                   | 10:00 |       | SUB IN: BENNETT,SHAYLA   |
| SUB IN: 12 MOORE,CURSTYN          | 07:07 | 36-40 |                          |
| SUB OUT: 32 MARSH,KRISLYN         | 07:07 |       |                          |
| SUB IN: 45 GRIFFIN,DANIELLE       | 06:24 | 36-42 |                          |
| SUB OUT: 21 FITZGERALD-GREER,STAR | 06:24 |       |                          |
| SUB OUT: 12 MOORE,CURSTYN         | 01:58 | 42-54 |                          |
| SUB OUT: 23 THORNTON,JAYLA        | 01:58 |       |                          |
| SUB IN: 03 MCCANTS,ASIA           | 01:58 |       |                          |
| SUB IN: 22 JOHNSON,TARIAH         | 01:58 |       |                          |
| SUB OUT: 03 MCCANTS,ASIA          | 00:00 | 46-58 |                          |
| SUB OUT: 04 WILLIAMS,AYONNA       | 00:00 |       |                          |
| SUB OUT: 05 EDMOND,SARAH          | 00:00 |       |                          |
| SUB OUT: 22 JOHNSON,TARIAH        | 00:00 |       |                          |
| SUB OUT: 45 GRIFFIN,DANIELLE      | 00:00 |       |                          |
|                                   | 00:00 |       | SUB OUT: BENNETT,SHAYLA  |
|                                   | 00:00 |       | SUB OUT: KOENEN,TAYLOR   |
|                                   | 00:00 |       | SUB OUT: WATTS,STEPHANIE |
|                                   | 00:00 |       | SUB OUT: KEA,PARIS       |
|                                   | 00:00 |       | SUB OUT: BAILEY,JANELLE  |

**Howard 46, North Carolina 58**

**Official Substitutions Log**  
**Howard vs North Carolina**  
**Period 4**  
**December 28, 2018 at Carmichael Arena**

| VISITORS: Howard             | Time  | Score | HOME: North Carolina     |
|------------------------------|-------|-------|--------------------------|
| 04 WILLIAMS,AYONNA           |       |       | 00 BENNETT,SHAYLA        |
| 05 EDMOND,SARAH              |       |       | 01 KOENEN,TAYLOR         |
| 21 FITZGERALD-GREER,STAR     |       |       | 05 WATTS,STEPHANIE       |
| 23 THORNTON,JAYLA            |       |       | 22 KEA,PARIS             |
| 32 MARSH,KRISLYN             |       |       | 44 BAILEY,JANELLE        |
|                              | 10:00 | -     | SUB IN: BENNETT,SHAYLA   |
|                              | 10:00 |       | SUB IN: KOENEN,TAYLOR    |
|                              | 10:00 |       | SUB IN: WATTS,STEPHANIE  |
|                              | 10:00 |       | SUB IN: KEA,PARIS        |
|                              | 10:00 |       | SUB IN: BAILEY,JANELLE   |
| SUB IN: 03 MCCANTS,ASIA      | 10:00 |       |                          |
| SUB IN: 04 WILLIAMS,AYONNA   | 10:00 |       |                          |
| SUB IN: 05 EDMOND,SARAH      | 10:00 |       |                          |
| SUB IN: 22 JOHNSON,TARIAH    | 10:00 |       |                          |
| SUB IN: 45 GRIFFIN,DANIELLE  | 10:00 |       |                          |
|                              | 07:48 | 50-65 | SUB IN: JONES,JOCELYN    |
|                              | 07:48 |       | SUB OUT: KEA,PARIS       |
| SUB IN: 32 MARSH,KRISLYN     | 07:20 | 50-65 |                          |
| SUB OUT: 22 JOHNSON,TARIAH   | 07:20 |       |                          |
|                              | 06:43 | 50-65 | SUB IN: MURRAY,JAELYNN   |
|                              | 06:43 |       | SUB OUT: KOENEN,TAYLOR   |
|                              | 06:08 | 52-68 | SUB IN: KEA,PARIS        |
|                              | 06:08 |       | SUB OUT: WATTS,STEPHANIE |
| SUB IN: 23 THORNTON,JAYLA    | 03:51 | 55-75 |                          |
| SUB OUT: 05 EDMOND,SARAH     | 03:51 |       |                          |
|                              | 03:51 |       | SUB IN: DICKEY,CLAUDIA   |
|                              | 03:51 |       | SUB OUT: MURRAY,JAELYNN  |
|                              | 02:23 | 55-80 | SUB IN: VAN NES,NAOMI    |
|                              | 02:23 |       | SUB OUT: BAILEY,JANELLE  |
|                              | 02:23 |       | SUB IN: CHURCH,LEAH      |
|                              | 02:23 |       | SUB OUT: KEA,PARIS       |
| SUB IN: 22 JOHNSON,TARIAH    | 02:23 |       |                          |
| SUB IN: 13 THORPE,GIA        | 02:23 |       |                          |
| SUB OUT: 04 WILLIAMS,AYONNA  | 02:23 |       |                          |
| SUB OUT: 03 MCCANTS,ASIA     | 02:23 |       |                          |
|                              | 01:49 | 58-80 | SUB OUT: BENNETT,SHAYLA  |
|                              | 01:49 |       | SUB IN: KEA,PARIS        |
| SUB IN: 00 JACOBS,KELSIE     | 01:49 |       |                          |
| SUB OUT: 23 THORNTON,JAYLA   | 01:49 |       |                          |
|                              | 01:07 | 60-82 | SUB IN: SMITH,OLIVIA     |
|                              | 01:07 |       | SUB IN: BOYD,KENNEDY     |
|                              | 01:07 |       | SUB OUT: JONES,JOCELYN   |
|                              | 01:07 |       | SUB OUT: KEA,PARIS       |
| SUB OUT: 00 JACOBS,KELSIE    | 00:00 | 63-85 |                          |
| SUB OUT: 13 THORPE,GIA       | 00:00 |       |                          |
| SUB OUT: 22 JOHNSON,TARIAH   | 00:00 |       |                          |
| SUB OUT: 32 MARSH,KRISLYN    | 00:00 |       |                          |
| SUB OUT: 45 GRIFFIN,DANIELLE | 00:00 |       |                          |
|                              | 00:00 |       | SUB OUT: BOYD,KENNEDY    |
|                              | 00:00 |       | SUB OUT: DICKEY,CLAUDIA  |
|                              | 00:00 |       | SUB OUT: SMITH,OLIVIA    |
|                              | 00:00 |       | SUB OUT: CHURCH,LEAH     |
|                              | 00:00 |       | SUB OUT: VAN NES,NAOMI   |

**Howard 63, North Carolina 85**

**Official Shot Chart**  
**Howard vs North Carolina**  
**PERIOD 1 Shots**  
**December 28, 2018 at Carmichael Arena**

**North Carolina**

**Howard**

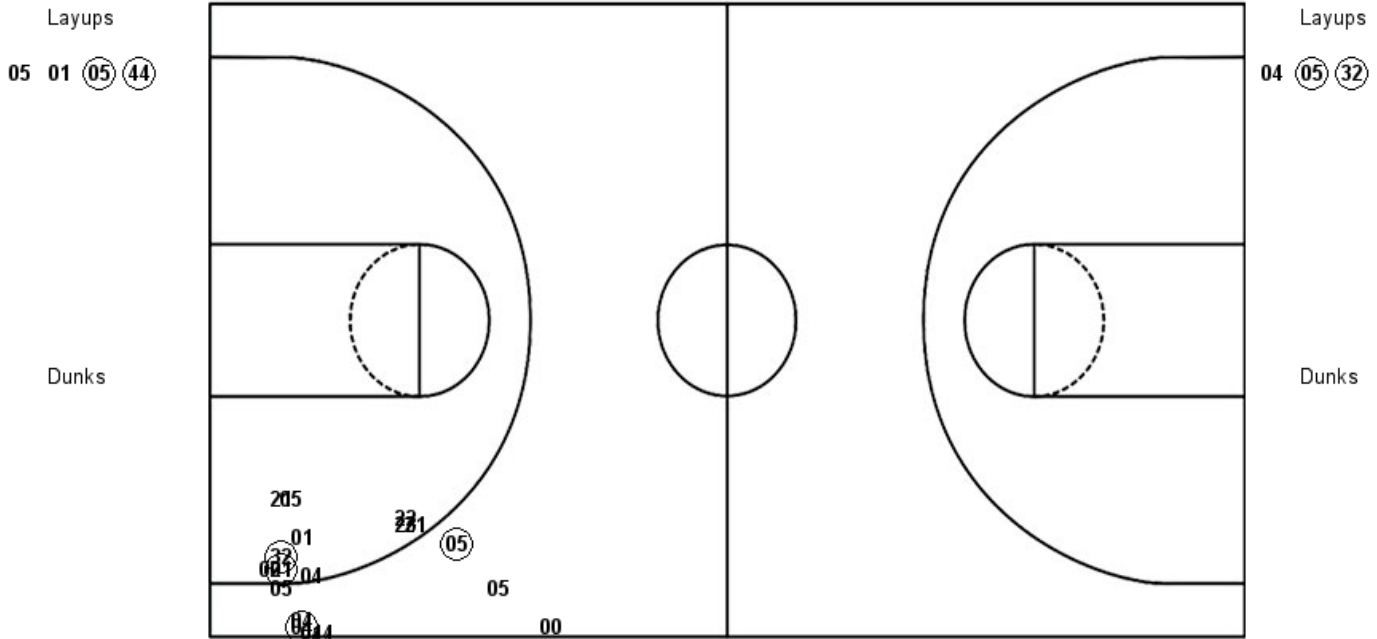

| <b>NC : Period 1</b>     | <b>Made</b> | <b>Att</b> | <b>Pct</b>  |
|--------------------------|-------------|------------|-------------|
| Layups                   | 2           | 4          | 50.0        |
| Dunks                    | 0           | 0          | 0           |
| 2PT Field Goals          | 5           | 13         | 38.5        |
| 3PT Field Goals          | 2           | 10         | 20.0        |
| <b>Total Field Goals</b> | <b>7</b>    | <b>23</b>  | <b>30.4</b> |

| <b>HOWW : Period 1</b>   | <b>Made</b> | <b>Att</b> | <b>Pct</b>  |
|--------------------------|-------------|------------|-------------|
| Layups                   | 2           | 3          | 66.7        |
| Dunks                    | 0           | 0          | 0           |
| 2PT Field Goals          | 6           | 12         | 50.0        |
| 3PT Field Goals          | 1           | 7          | 14.3        |
| <b>Total Field Goals</b> | <b>7</b>    | <b>19</b>  | <b>36.8</b> |

**Official Shot Chart**  
**Howard vs North Carolina**  
**PERIOD 2 Shots**  
**December 28, 2018 at Carmichael Arena**

**North Carolina**

**Howard**

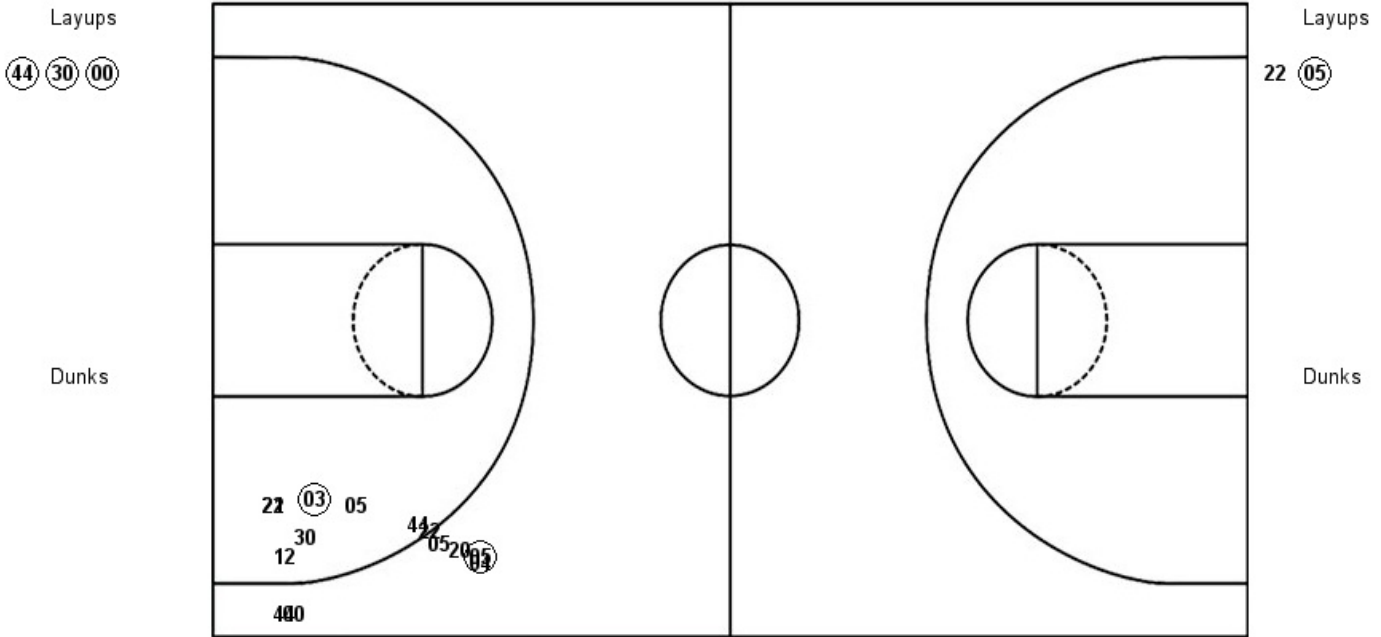

| NC : Period 2            | Made     | Att       | Pct         |
|--------------------------|----------|-----------|-------------|
| Layups                   | 3        | 3         | 100.0       |
| Dunks                    | 0        | 0         | 0           |
| 2PT Field Goals          | 7        | 11        | 63.6        |
| 3PT Field Goals          | 1        | 6         | 16.7        |
| <b>Total Field Goals</b> | <b>8</b> | <b>17</b> | <b>47.1</b> |

| HOWW : Period 2          | Made     | Att       | Pct         |
|--------------------------|----------|-----------|-------------|
| Layups                   | 1        | 2         | 50.0        |
| Dunks                    | 0        | 0         | 0           |
| 2PT Field Goals          | 2        | 7         | 28.6        |
| 3PT Field Goals          | 4        | 9         | 44.4        |
| <b>Total Field Goals</b> | <b>6</b> | <b>16</b> | <b>37.5</b> |

**Official Shot Chart**  
**Howard vs North Carolina**  
**PERIOD 3 Shots**  
**December 28, 2018 at Carmichael Arena**

**North Carolina**

**Howard**

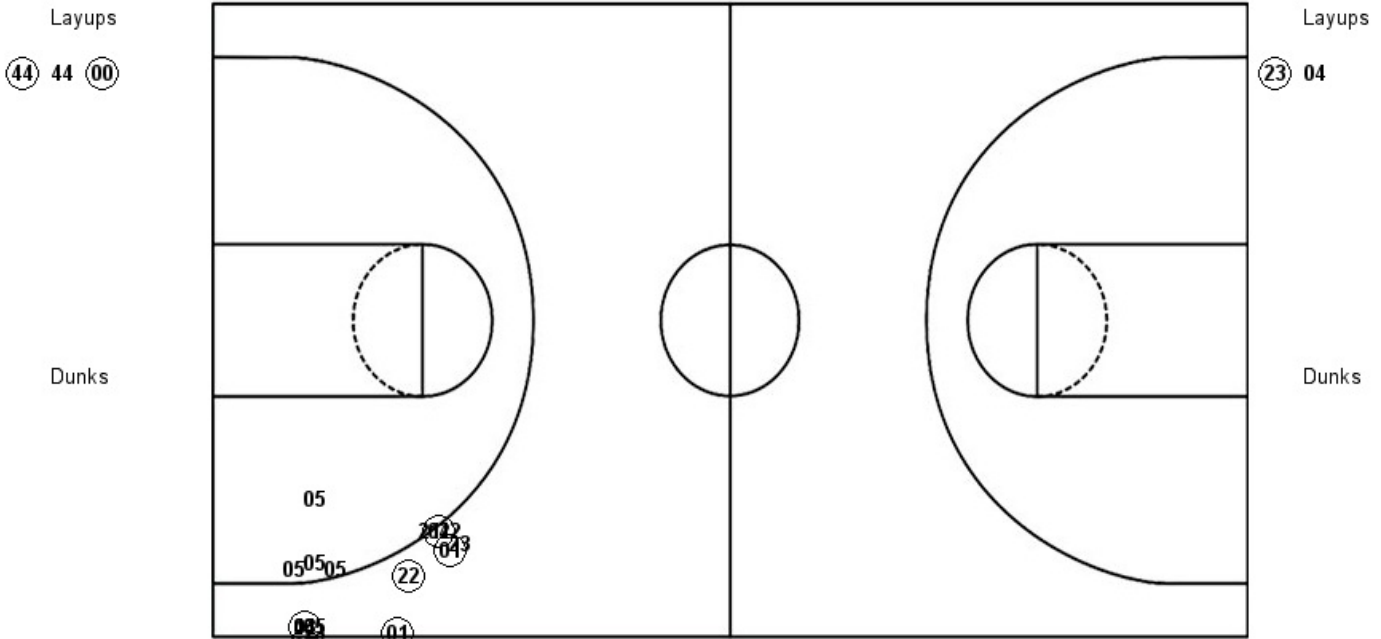

| NC : Period 3            | Made     | Att       | Pct         |
|--------------------------|----------|-----------|-------------|
| Layups                   | 2        | 3         | 66.7        |
| Dunks                    | 0        | 0         | 0           |
| 2PT Field Goals          | 5        | 11        | 45.5        |
| 3PT Field Goals          | 1        | 4         | 25.0        |
| <b>Total Field Goals</b> | <b>6</b> | <b>15</b> | <b>40.0</b> |

| HOWW : Period 3          | Made     | Att       | Pct         |
|--------------------------|----------|-----------|-------------|
| Layups                   | 1        | 2         | 50.0        |
| Dunks                    | 0        | 0         | 0           |
| 2PT Field Goals          | 4        | 15        | 26.7        |
| 3PT Field Goals          | 2        | 8         | 25.0        |
| <b>Total Field Goals</b> | <b>6</b> | <b>23</b> | <b>26.1</b> |

**Official Shot Chart**  
**Howard vs North Carolina**  
**PERIOD 4 Shots**  
**December 28, 2018 at Carmichael Arena**

**North Carolina**

**Howard**

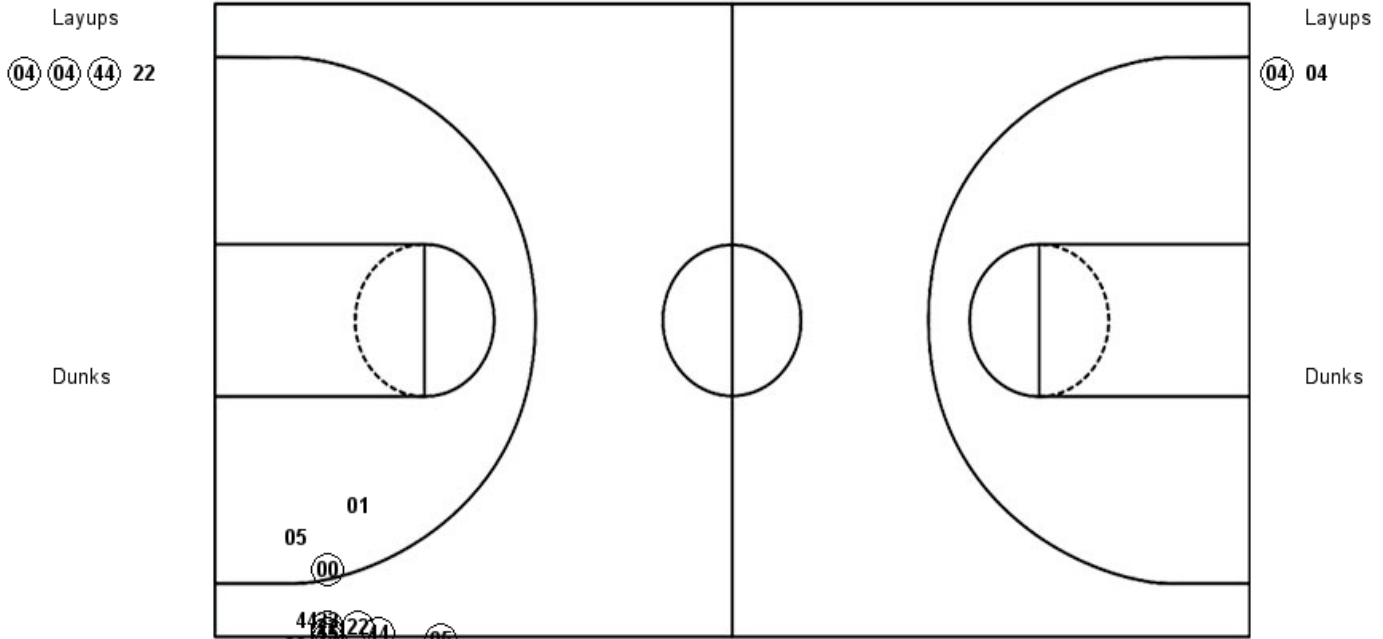

| <b>NC : Period 4</b>     | <b>Made</b> | <b>Att</b> | <b>Pct</b>  |
|--------------------------|-------------|------------|-------------|
| Layups                   | 3           | 4          | 75.0        |
| Dunks                    | 0           | 0          | 0           |
| 2PT Field Goals          | 6           | 10         | 60.0        |
| 3PT Field Goals          | 4           | 6          | 66.7        |
| <b>Total Field Goals</b> | <b>10</b>   | <b>16</b>  | <b>62.5</b> |

| <b>HOWW : Period 4</b>   | <b>Made</b> | <b>Att</b> | <b>Pct</b>  |
|--------------------------|-------------|------------|-------------|
| Layups                   | 1           | 2          | 50.0        |
| Dunks                    | 0           | 0          | 0           |
| 2PT Field Goals          | 6           | 12         | 50.0        |
| 3PT Field Goals          | 1           | 4          | 25.0        |
| <b>Total Field Goals</b> | <b>7</b>    | <b>16</b>  | <b>43.8</b> |



**Official Shot Chart**  
**Howard vs North Carolina**  
**Howard Team Shots**  
**December 28, 2018 at Carmichael Arena**

Layups

Layups

Dunks

Dunks

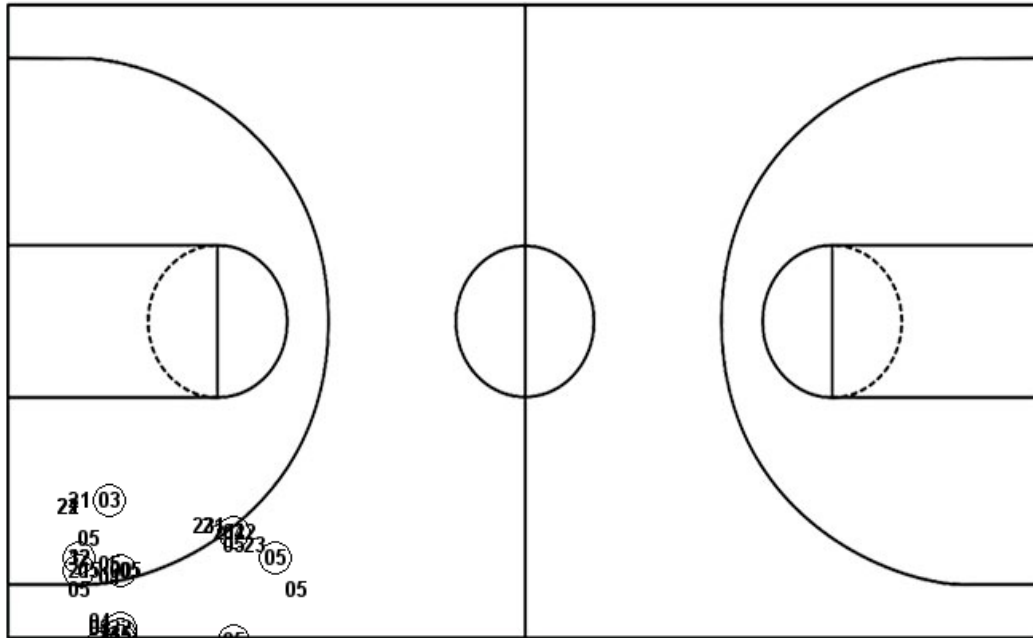

| HOWW : Period 1          | Made     | Att       | Pct         |
|--------------------------|----------|-----------|-------------|
| Layups                   | 2        | 3         | 66.7        |
| Dunks                    | 0        | 0         | 0           |
| 2PT Field Goals          | 6        | 12        | 50.0        |
| 3PT Field Goals          | 1        | 7         | 14.3        |
| <b>Total Field Goals</b> | <b>7</b> | <b>19</b> | <b>36.8</b> |

| HOWW : Period 3          | Made     | Att       | Pct         |
|--------------------------|----------|-----------|-------------|
| Layups                   | 1        | 2         | 50.0        |
| Dunks                    | 0        | 0         | 0           |
| 2PT Field Goals          | 4        | 15        | 26.7        |
| 3PT Field Goals          | 2        | 8         | 25.0        |
| <b>Total Field Goals</b> | <b>6</b> | <b>23</b> | <b>26.1</b> |

| HOWW : Period 2          | Made     | Att       | Pct         |
|--------------------------|----------|-----------|-------------|
| Layups                   | 1        | 2         | 50.0        |
| Dunks                    | 0        | 0         | 0           |
| 2PT Field Goals          | 2        | 7         | 28.6        |
| 3PT Field Goals          | 4        | 9         | 44.4        |
| <b>Total Field Goals</b> | <b>6</b> | <b>16</b> | <b>37.5</b> |

| HOWW : Period 4          | Made     | Att       | Pct         |
|--------------------------|----------|-----------|-------------|
| Layups                   | 1        | 2         | 50.0        |
| Dunks                    | 0        | 0         | 0           |
| 2PT Field Goals          | 6        | 12        | 50.0        |
| 3PT Field Goals          | 1        | 4         | 25.0        |
| <b>Total Field Goals</b> | <b>7</b> | <b>16</b> | <b>43.8</b> |

