

FINAL SCORE



California

80



Washington St.

58

March 03, 2019 • Beasley Coliseum - Pullman, WA

FINAL STATISTICS

Official Box Score
California vs Washington St.
Game Totals -- Final Statistics
March 03, 2019 at Beasley Coliseum - Pullman, WA

California 80

| No. | Player | S | Pts | FG | 3FG | FT | OR | DR | TR | PF | A | TO | Blk | Stl | Min | +/- |
|---------------|------------------|---|-----------|--------------|-------------|-------------|-----------|-----------|-----------|-----------|-----------|-----------|----------|----------|------------|-----|
| 01 | Thomas, Asha | | 6 | 2-5 | 0-2 | 2-2 | 0 | 3 | 3 | 0 | 7 | 1 | 1 | 1 | 30 | 14 |
| 14 | Smith, Kianna | | 12 | 4-11 | 4-9 | 0-0 | 3 | 0 | 3 | 1 | 2 | 1 | 0 | 0 | 37 | 24 |
| 24 | Caldwell, Reece' | | 11 | 4-7 | 3-6 | 0-0 | 0 | 4 | 4 | 2 | 2 | 2 | 0 | 0 | 28 | 7 |
| 31 | Anigwe, Kristine | | 32 | 14-22 | 0-0 | 4-8 | 10 | 20 | 30 | 3 | 1 | 6 | 0 | 1 | 35 | 24 |
| 33 | Brown, Jaelyn | | 9 | 4-8 | 0-2 | 1-2 | 5 | 2 | 7 | 1 | 1 | 1 | 1 | 0 | 29 | 20 |
| 00 | Forbes, Mckenzie | | 8 | 3-9 | 2-7 | 0-0 | 0 | 0 | 0 | 2 | 4 | 3 | 0 | 0 | 24 | 24 |
| 04 | Styles, Alaysia | | 2 | 1-1 | 0-0 | 0-0 | 0 | 0 | 0 | 2 | 0 | 0 | 0 | 0 | 6 | -6 |
| 05 | Yue, Chen | | 0 | 0-1 | 0-0 | 0-0 | 1 | 1 | 2 | 0 | 0 | 0 | 0 | 0 | 5 | -2 |
| 20 | Mosley, Mo | | 0 | 0-0 | 0-0 | 0-0 | 0 | 0 | 0 | 1 | 1 | 0 | 0 | 0 | 6 | 5 |
| | Team | | | | | | 1 | 0 | 1 | 0 | | 0 | | | | |
| TOTALS | | | 80 | 32-64 | 9-26 | 7-12 | 20 | 30 | 50 | 12 | 18 | 14 | 2 | 2 | 200 | |

Shooting By Period

| Period | FG | FG% | 3FG | 3FG% | FT | FT% |
|-------------|--------------|--------------|-------------|--------------|-------------|--------------|
| 1st Qtr | 10-17 | 59% | 5-10 | 50% | 0-0 | 0% |
| 2nd Qtr | 6-19 | 32% | 1-7 | 14% | 4-7 | 57% |
| 3rd Qtr | 7-14 | 50% | 2-5 | 40% | 2-4 | 50% |
| 4th Qtr | 9-14 | 64% | 1-4 | 25% | 1-1 | 100% |
| 1st Half | 16-36 | 44% | 6-17 | 35% | 4-7 | 57% |
| 2nd Half | 16-28 | 57% | 3-9 | 33% | 3-5 | 60% |
| Game | 32-64 | 50.0% | 9-26 | 34.6% | 7-12 | 58.3% |

Last FG: 4th-00:30
 Biggest Run: 13-0
 Largest lead: By 22 at 4-00:30
 Technical Fouls: None.

Washington St. 58

| No. | Player | S | Pts | FG | 3FG | FT | OR | DR | TR | PF | A | TO | Blk | Stl | Min | +/- |
|---------------|---------------------|---|-----------|--------------|-------------|--------------|----------|-----------|-----------|-----------|-----------|----------|----------|----------|------------|-----|
| 11 | Molina, Chanelle | | 11 | 5-12 | 0-3 | 1-2 | 0 | 5 | 5 | 1 | 4 | 1 | 0 | 3 | 34 | -26 |
| 15 | Motuga, Ula | | 0 | 0-8 | 0-3 | 0-0 | 0 | 0 | 0 | 1 | 1 | 0 | 1 | 1 | 20 | -21 |
| 20 | Kostourkova, Maria | | 1 | 0-2 | 0-0 | 1-2 | 3 | 3 | 6 | 4 | 1 | 1 | 1 | 0 | 17 | -16 |
| 23 | Swedlund, Alexys | | 17 | 6-10 | 3-6 | 2-2 | 1 | 1 | 2 | 2 | 1 | 1 | 0 | 4 | 34 | -24 |
| 45 | Hristova, Borislava | | 21 | 7-14 | 1-2 | 6-8 | 1 | 1 | 2 | 1 | 1 | 1 | 0 | 0 | 32 | -8 |
| 02 | Jones, Michaela | | 0 | 0-0 | 0-0 | 0-0 | 1 | 2 | 3 | 0 | 0 | 2 | 0 | 0 | 13 | -5 |
| 13 | Lewy, Shir | | 0 | 0-1 | 0-0 | 0-0 | 0 | 0 | 0 | 1 | 0 | 0 | 0 | 0 | 7 | 0 |
| 22 | Molina, Celena | | 0 | 0-0 | 0-0 | 0-0 | 0 | 0 | 0 | 0 | 0 | 0 | 0 | 0 | 1 | -4 |
| 33 | Molina, Cherylyn | | 0 | 0-3 | 0-3 | 0-0 | 1 | 1 | 2 | 3 | 1 | 0 | 0 | 0 | 19 | -3 |
| 41 | Subasic, Jovana | | 8 | 4-7 | 0-0 | 0-0 | 1 | 1 | 2 | 3 | 3 | 0 | 2 | 0 | 22 | -3 |
| | Team | | | | | | 0 | 0 | 0 | 0 | | 0 | | | | |
| TOTALS | | | 58 | 22-57 | 4-17 | 10-14 | 8 | 14 | 22 | 16 | 12 | 6 | 4 | 8 | 200 | |

Shooting By Period

| Period | FG | FG% | 3FG | 3FG% | FT | FT% |
|-------------|--------------|--------------|-------------|--------------|--------------|--------------|
| 1st Qtr | 4-13 | 31% | 1-4 | 25% | 3-4 | 75% |
| 2nd Qtr | 7-12 | 58% | 1-4 | 25% | 3-4 | 75% |
| 3rd Qtr | 6-18 | 33% | 1-4 | 25% | 3-4 | 75% |
| 4th Qtr | 5-14 | 36% | 1-5 | 20% | 1-2 | 50% |
| 1st Half | 11-25 | 44% | 2-8 | 25% | 6-8 | 75% |
| 2nd Half | 11-32 | 34% | 2-9 | 22% | 4-6 | 67% |
| Game | 22-57 | 38.6% | 4-17 | 23.5% | 10-14 | 71.4% |

Last FG: 4th-02:14
 Biggest Run: 7-0
 Largest lead: By 5 at 1-07:19
 Technical Fouls: None.

Game Notes:

Officials: Robert Scofield, Michol Murray, Tyler Trimble
 Attendance: 713

Start Time: 2019-03-03 20:04:06
 End Time: 2019-03-03 21:47:40
 Game Duration: 103
 Conference Game:

| Score | 1st | 2nd | 3rd | 4th | TOT |
|-------|-----|-----|-----|-----|-----------|
| CAL | 25 | 17 | 18 | 20 | 80 |
| WSU | 12 | 18 | 16 | 12 | 58 |

CAL led for 35:27. WSU led for 2:34.
 Game was tied for 1:59.
 Times tied: 3 Lead Changes: 4

| Points from | CAL | WSU |
|--------------|-----|-----|
| In the Paint | 42 | 26 |
| Off Turns | 7 | 15 |
| 2nd Chance | 29 | 7 |
| Fast Break | 8 | 5 |
| Bench | 10 | 8 |

Official Box Score
California vs Washington St.
First Half Statistics Only
March 03, 2019 at Beasley Coliseum - Pullman, WA

California 42

| No. | Player | S | Pts | FG | 3FG | FT | OR | DR | TR | PF | A | TO | Blk | Stl | Min | +/- |
|---------------|------------------|---|-----------|--------------|-------------|------------|-----------|-----------|-----------|----------|----------|----------|----------|----------|------------|-----|
| 00 | Forbes, Mckenzie | | 3 | 1-3 | 1-2 | 0-0 | 0 | 0 | 0 | 2 | 2 | 0 | 0 | 0 | 8 | 17 |
| 14 | Smith, Kianna | | 6 | 2-5 | 2-5 | 0-0 | 1 | 0 | 1 | 0 | 0 | 1 | 0 | 0 | 18 | 18 |
| 20 | Mosley, Mo | | 0 | 0-0 | 0-0 | 0-0 | 0 | 0 | 0 | 0 | 0 | 0 | 0 | 0 | 0 | 0 |
| 24 | Caldwell, Reece' | | 11 | 4-7 | 3-6 | 0-0 | 0 | 1 | 1 | 2 | 0 | 1 | 0 | 0 | 15 | 2 |
| 31 | Anigwe, Kristine | | 17 | 8-14 | 0-0 | 1-3 | 9 | 9 | 18 | 2 | 1 | 5 | 0 | 1 | 17 | 16 |
| 33 | Brown, Jaelyn | | 3 | 1-3 | 0-2 | 1-2 | 2 | 2 | 4 | 1 | 0 | 0 | 1 | 0 | 18 | 5 |
| 01 | Thomas, Asha | | 2 | 0-3 | 0-2 | 2-2 | 0 | 2 | 2 | 0 | 5 | 1 | 1 | 1 | 20 | 12 |
| 04 | Styles, Alaysia | | 0 | 0-0 | 0-0 | 0-0 | 0 | 0 | 0 | 1 | 0 | 0 | 0 | 0 | 2 | -6 |
| 05 | Yue, Chen | | 0 | 0-1 | 0-0 | 0-0 | 1 | 0 | 1 | 0 | 0 | 0 | 0 | 0 | 3 | -4 |
| | Team | | 0 | 0-0 | 0-0 | 0-0 | 1 | 0 | 1 | 0 | 0 | 0 | 0 | 0 | 0 | 0 |
| TOTALS | | | 42 | 16-36 | 6-17 | 4-7 | 14 | 14 | 28 | 8 | 8 | 8 | 2 | 2 | 100 | |

Shooting By Period

| Period | FG | FG% | 3FG | 3FG% | FT | FT% |
|----------|-------|-------|------|-------|------|-------|
| 1st Qtr | 10-17 | 59% | 5-10 | 50% | 0-0 | 0% |
| 2nd Qtr | 6-19 | 32% | 1-7 | 14% | 4-7 | 57% |
| 1st Half | 16-36 | 44% | 6-17 | 35% | 4-7 | 57% |
| Game | 32-64 | 50.0% | 9-26 | 34.6% | 7-12 | 58.3% |

Last FG Half: CAL 2nd-00:47

Washington St. 30

| No. | Player | S | Pts | FG | 3FG | FT | OR | DR | TR | PF | A | TO | Blk | Stl | Min | +/- |
|---------------|---------------------|---|-----------|--------------|------------|------------|----------|----------|----------|----------|----------|----------|----------|----------|------------|-----|
| 11 | Molina, Chanelle | | 6 | 3-7 | 0-2 | 0-0 | 0 | 3 | 3 | 1 | 2 | 0 | 0 | 2 | 20 | -12 |
| 13 | Levy, Shir | | 0 | 0-0 | 0-0 | 0-0 | 0 | 0 | 0 | 1 | 0 | 0 | 0 | 0 | 5 | 4 |
| 15 | Motuga, Ula | | 0 | 0-5 | 0-2 | 0-0 | 0 | 0 | 0 | 0 | 1 | 0 | 1 | 0 | 12 | -14 |
| 20 | Kostourkova, Maria | | 1 | 0-1 | 0-0 | 1-2 | 1 | 1 | 2 | 2 | 1 | 1 | 0 | 0 | 9 | -13 |
| 22 | Molina, Celena | | 0 | 0-0 | 0-0 | 0-0 | 0 | 0 | 0 | 0 | 0 | 0 | 0 | 0 | 0 | 0 |
| 23 | Swedlund, Alexys | | 7 | 2-3 | 1-2 | 2-2 | 0 | 1 | 1 | 1 | 0 | 1 | 0 | 3 | 15 | -16 |
| 33 | Molina, Cherilyn | | 0 | 0-1 | 0-1 | 0-0 | 0 | 0 | 0 | 1 | 0 | 0 | 0 | 0 | 8 | 1 |
| 41 | Subasic, Jovana | | 4 | 2-3 | 0-0 | 0-0 | 1 | 1 | 2 | 2 | 2 | 0 | 2 | 0 | 9 | 2 |
| 45 | Hristova, Borislava | | 12 | 4-5 | 1-1 | 3-4 | 0 | 1 | 1 | 1 | 0 | 1 | 0 | 0 | 18 | -7 |
| 02 | Jones, Michaela | | 0 | 0-0 | 0-0 | 0-0 | 0 | 0 | 0 | 0 | 0 | 1 | 0 | 0 | 4 | -5 |
| | Team | | 0 | 0-0 | 0-0 | 0-0 | 0 | 0 | 0 | 0 | 0 | 0 | 0 | 0 | 0 | 0 |
| TOTALS | | | 30 | 11-25 | 2-8 | 6-8 | 2 | 7 | 9 | 9 | 6 | 4 | 3 | 5 | 100 | |

Shooting By Period

| Period | FG | FG% | 3FG | 3FG% | FT | FT% |
|----------|-------|-------|------|-------|-------|-------|
| 1st Qtr | 4-13 | 31% | 1-4 | 25% | 3-4 | 75% |
| 2nd Qtr | 7-12 | 58% | 1-4 | 25% | 3-4 | 75% |
| 1st Half | 11-25 | 44% | 2-8 | 25% | 6-8 | 75% |
| Game | 22-57 | 38.6% | 4-17 | 23.5% | 10-14 | 71.4% |

Last FG Half: WSU 2nd-00:35

Game Notes:

Officials: **Robert Scofield, Michol Murray, Tyler Trimble**
Attendance: 713

Start Time: 2019-03-03 20:04:06
End Time: 2019-03-03 21:47:40
Game Duration: 103
Conference Game;

| Score | 1st | 2nd | 3rd | 4th | TOT |
|-------|-----|-----|-----|-----|-----------|
| CAL | 25 | 17 | 18 | 20 | 80 |
| WSU | 12 | 18 | 16 | 12 | 58 |

| Points from (This Period) | CAL | WSU |
|---------------------------|-----|-----|
| In the Paint | 18 | 16 |
| Off Turns | 3 | 7 |
| 2nd Chance | 18 | 1 |
| Fast Break | 5 | 2 |
| Bench | 3 | 4 |

Official Box Score
California vs Washington St.
First Quarter Statistics Only
March 03, 2019 at Beasley Coliseum - Pullman, WA

California 25

| No. | Player | S | Pts | FG | 3FG | FT | OR | DR | TR | PF | A | TO | Blk | Stl | Min | +/- |
|---------------|------------------|---|-----------|--------------|-------------|------------|----------|----------|-----------|----------|----------|----------|----------|----------|-----------|-----|
| 01 | Thomas, Asha | | 0 | 0-2 | 0-1 | 0-0 | 0 | 1 | 1 | 0 | 4 | 0 | 1 | 0 | 10 | 13 |
| 14 | Smith, Kianna | | 6 | 2-4 | 2-4 | 0-0 | 0 | 0 | 0 | 0 | 0 | 0 | 0 | 0 | 10 | 13 |
| 24 | Caldwell, Reece' | | 8 | 3-3 | 2-2 | 0-0 | 0 | 0 | 0 | 2 | 0 | 1 | 0 | 0 | 7 | 5 |
| 31 | Anigwe, Kristine | | 6 | 3-4 | 0-0 | 0-0 | 3 | 7 | 10 | 1 | 0 | 4 | 0 | 1 | 10 | 13 |
| 33 | Brown, Jaelyn | | 2 | 1-2 | 0-1 | 0-0 | 1 | 1 | 2 | 0 | 0 | 0 | 1 | 0 | 8 | 6 |
| 00 | Forbes, Mckenzie | | 3 | 1-2 | 1-2 | 0-0 | 0 | 0 | 0 | 1 | 1 | 0 | 0 | 0 | 6 | 15 |
| 04 | Styles, Alaysia | | 0 | 0-0 | 0-0 | 0-0 | 0 | 0 | 0 | 0 | 0 | 0 | 0 | 0 | 0 | 0 |
| 05 | Yue, Chen | | 0 | 0-0 | 0-0 | 0-0 | 0 | 0 | 0 | 0 | 0 | 0 | 0 | 0 | 0 | 0 |
| 20 | Mosley, Mo | | 0 | 0-0 | 0-0 | 0-0 | 0 | 0 | 0 | 0 | 0 | 0 | 0 | 0 | 0 | 0 |
| | Team | | | | | | 0 | 0 | 0 | 0 | | 0 | | | | |
| TOTALS | | | 25 | 10-17 | 5-10 | 0-0 | 4 | 9 | 13 | 4 | 5 | 5 | 2 | 1 | 50 | |

Shooting By Period

| Period | FG | FG% | 3FG | 3FG% | FT | FT% |
|----------|-------|-------|------|-------|------|-------|
| 1st Qtr | 10-17 | 59% | 5-10 | 50% | 0-0 | 0% |
| 2nd Qtr | 6-19 | 32% | 1-7 | 14% | 4-7 | 57% |
| 1st Half | 10-17 | 59% | 5-10 | 50% | 0-0 | 0% |
| 1st Half | 16-36 | 44% | 6-17 | 35% | 4-7 | 57% |
| Game | 32-64 | 50.0% | 9-26 | 34.6% | 7-12 | 58.3% |

Washington St. 12

| No. | Player | S | Pts | FG | 3FG | FT | OR | DR | TR | PF | A | TO | Blk | Stl | Min | +/- |
|---------------|---------------------|---|-----------|-------------|------------|------------|----------|----------|----------|----------|----------|----------|----------|----------|-----------|-----|
| 11 | Molina, Chanelle | | 4 | 2-4 | 0-1 | 0-0 | 0 | 1 | 1 | 0 | 0 | 0 | 0 | 2 | 10 | -13 |
| 15 | Motuga, Ula | | 0 | 0-4 | 0-1 | 0-0 | 0 | 0 | 0 | 0 | 1 | 0 | 0 | 0 | 10 | -13 |
| 20 | Kostourkova, Maria | | 1 | 0-1 | 0-0 | 1-2 | 1 | 1 | 2 | 1 | 1 | 1 | 0 | 0 | 9 | -11 |
| 23 | Swedlund, Alexys | | 4 | 1-2 | 0-1 | 2-2 | 0 | 1 | 1 | 1 | 0 | 1 | 0 | 3 | 10 | -13 |
| 45 | Hristova, Borislava | | 3 | 1-2 | 1-1 | 0-0 | 0 | 0 | 0 | 0 | 0 | 1 | 0 | 0 | 8 | -8 |
| 02 | Jones, Michaela | | 0 | 0-0 | 0-0 | 0-0 | 0 | 0 | 0 | 0 | 0 | 0 | 0 | 0 | 2 | -5 |
| 13 | Lewy, Shir | | 0 | 0-0 | 0-0 | 0-0 | 0 | 0 | 0 | 0 | 0 | 0 | 0 | 0 | 0 | 0 |
| 22 | Molina, Celena | | 0 | 0-0 | 0-0 | 0-0 | 0 | 0 | 0 | 0 | 0 | 0 | 0 | 0 | 0 | 0 |
| 33 | Molina, Cherilyn | | 0 | 0-0 | 0-0 | 0-0 | 0 | 0 | 0 | 0 | 0 | 0 | 0 | 0 | 0 | 0 |
| 41 | Subasic, Jovana | | 0 | 0-0 | 0-0 | 0-0 | 0 | 0 | 0 | 0 | 0 | 0 | 0 | 0 | 1 | -2 |
| | Team | | | | | | 0 | 0 | 0 | 0 | | 0 | | | | |
| TOTALS | | | 12 | 4-13 | 1-4 | 3-4 | 1 | 3 | 4 | 2 | 2 | 3 | 0 | 5 | 50 | |

Shooting By Period

| Period | FG | FG% | 3FG | 3FG% | FT | FT% |
|----------|-------|-------|------|-------|-------|-------|
| 1st Qtr | 4-13 | 31% | 1-4 | 25% | 3-4 | 75% |
| 2nd Qtr | 7-12 | 58% | 1-4 | 25% | 3-4 | 75% |
| 1st Half | 4-13 | 31% | 1-4 | 25% | 3-4 | 75% |
| 1st Half | 11-25 | 44% | 2-8 | 25% | 6-8 | 75% |
| Game | 22-57 | 38.6% | 4-17 | 23.5% | 10-14 | 71.4% |

Game Notes:

Officials: Robert Scofield, Michol Murray, Tyler Trimble
Attendance: 713

Start Time: 2019-03-03 20:04:06
End Time: 2019-03-03 21:47:40
Game Duration: 103
Conference Game:

| Score | 1st | 2nd | 3rd | 4th | TOT |
|-------|-----|-----|-----|-----|-----------|
| CAL | 25 | 17 | 18 | 20 | 80 |
| WSU | 12 | 18 | 16 | 12 | 58 |

| Points from (This Period) | CAL | WSU |
|---------------------------|-----|-----|
| In the Paint | 8 | 6 |
| Off Turns | 3 | 5 |
| 2nd Chance | 6 | 1 |
| Fast Break | 3 | 2 |
| Bench | 3 | 0 |

Official Play-By-Play
California vs Washington St.
First Quarter
March 03, 2019 at Beasley Coliseum - Pullman, WA

Period 1

Starters:

California: 14 SMITH,KIANNA; 24 CALDWELL,RECEE'; 31 ANIGWE,KRISTINE; 33 BROWN,JAELYN; 1 THOMAS,ASHA;

Washington St.: 11 MOLINA,CHANELLE; 15 MOTUGA,ULA; 20 KOSTOURKOVA,MARIA; 23 SWEDLUND,ALEXYS; 45 HRISTOVA,BORISLAVA;

| Time | VISITORS: California | Score | Margin | HOME: Washington St. |
|-------|--|-------|--------|--|
| 09:48 | GOOD! LAYUP by ANIGWE,KRISTINE | 0-2 | V 2 | |
| 09:48 | ASSIST by THOMAS,ASHA | | | |
| 09:21 | | 2-2 | T | GOOD! JUMPER by MOLINA,CHANELLE [PNT] |
| 08:46 | MISSED JUMPER by THOMAS,ASHA | | | |
| 08:44 | | | | REBOUND (DEF) by SWEDLUND,ALEXYS |
| 08:33 | | | | TURNOVER (TRAVEL) by KOSTOURKOVA,MARIA |
| 08:21 | MISSED 3PTR by SMITH,KIANNA | | | |
| 08:17 | | | | REBOUND (DEF) by MOLINA,CHANELLE |
| 08:08 | | 4-2 | H 2 | GOOD! LAYUP by MOLINA,CHANELLE [PNT] |
| 07:51 | MISSED 3PTR by BROWN,JAELYN | | | |
| 07:48 | REBOUND (OFF) by ANIGWE,KRISTINE | | | |
| 07:48 | | | | FOUL (PERSONAL) by KOSTOURKOVA,MARIA |
| 07:32 | TURNOVER (LOSTBALL) by ANIGWE,KRISTINE | | | |
| 07:32 | | | | STEAL by SWEDLUND,ALEXYS |
| 07:19 | | 7-2 | H 5 | GOOD! 3PTR by HRISTOVA,BORISLAVA |
| 07:19 | | | | ASSIST by KOSTOURKOVA,MARIA |
| 06:50 | TURNOVER (LOSTBALL) by CALDWELL,RECEE' | | | |
| 06:50 | | | | STEAL by SWEDLUND,ALEXYS |
| 06:31 | | | | MISSED 3PTR by MOTUGA,ULA |
| 06:27 | REBOUND (DEF) by ANIGWE,KRISTINE | | | |
| 06:21 | GOOD! 3PTR by CALDWELL,RECEE' | 7-5 | H 2 | |
| 05:53 | | | | TURNOVER (BADPASS) by HRISTOVA,BORISLAVA |
| 05:53 | STEAL by ANIGWE,KRISTINE | | | |
| 05:48 | SUB OUT: BROWN,JAELYN | | | |
| 05:48 | SUB IN: FORBES,MCKENZIE | | | |
| 05:46 | GOOD! 3PTR by SMITH,KIANNA | 7-8 | V 1 | |
| 05:46 | ASSIST by THOMAS,ASHA | | | |
| 05:28 | | | | MISSED LAYUP by MOTUGA,ULA |
| 05:25 | REBOUND (DEF) by ANIGWE,KRISTINE | | | |
| 05:15 | TURNOVER (LOSTBALL) by ANIGWE,KRISTINE | | | |
| 05:15 | | | | STEAL by SWEDLUND,ALEXYS |
| 05:12 | FOUL (PERSONAL) by CALDWELL,RECEE' | | | |
| 05:12 | | 8-8 | T | GOOD! FT by SWEDLUND,ALEXYS [FB] |
| 05:12 | | 9-8 | H 1 | GOOD! FT by SWEDLUND,ALEXYS [FB] |
| 05:00 | GOOD! JUMPER by CALDWELL,RECEE' | 9-10 | V 1 | |
| 04:43 | | | | MISSED LAYUP by HRISTOVA,BORISLAVA |
| 04:42 | | | | REBOUND (OFF) by KOSTOURKOVA,MARIA |
| 04:42 | FOUL (PERSONAL) by FORBES,MCKENZIE | | | |
| 04:42 | | | | |
| 04:42 | | 10-10 | T | GOOD! FT by KOSTOURKOVA,MARIA |
| 04:41 | | | | MISSED FT by KOSTOURKOVA,MARIA |
| 04:40 | REBOUND (DEF) by ANIGWE,KRISTINE | | | |
| 04:27 | MISSED 3PTR by SMITH,KIANNA | | | |
| 04:23 | REBOUND (OFF) by ANIGWE,KRISTINE | | | |
| 04:08 | GOOD! LAYUP by ANIGWE,KRISTINE | 10-12 | V 2 | |
| 04:08 | ASSIST by FORBES,MCKENZIE | | | |
| 03:51 | | | | MISSED 3PTR by MOLINA,CHANELLE |
| 03:48 | REBOUND (DEF) by ANIGWE,KRISTINE | | | |
| 03:43 | GOOD! 3PTR by CALDWELL,RECEE' | 10-15 | V 5 | |
| 03:30 | FOUL (PERSONAL) by CALDWELL,RECEE' | | | |
| 03:30 | SUB OUT: CALDWELL,RECEE' | | | |
| 03:30 | SUB IN: BROWN,JAELYN | | | |
| 03:18 | | | | MISSED 3PTR by SWEDLUND,ALEXYS |
| 03:15 | REBOUND (DEF) by BROWN,JAELYN | | | |
| 03:04 | TURNOVER (LOSTBALL) by ANIGWE,KRISTINE | | | |
| 03:04 | | | | STEAL by MOLINA,CHANELLE |
| 02:51 | | | | MISSED LAYUP by MOTUGA,ULA |
| 02:51 | BLOCK by BROWN,JAELYN | | | |
| 02:48 | REBOUND (DEF) by ANIGWE,KRISTINE | | | |
| 02:38 | GOOD! 3PTR by SMITH,KIANNA | 10-18 | V 8 | |
| 02:38 | ASSIST by THOMAS,ASHA | | | |
| 02:17 | | | | MISSED LAYUP by MOLINA,CHANELLE |
| 02:15 | REBOUND (DEF) by ANIGWE,KRISTINE | | | |
| 02:15 | TURNOVER (LOSTBALL) by ANIGWE,KRISTINE | | | |
| 02:15 | | | | STEAL by MOLINA,CHANELLE |
| 02:15 | FOUL (PERSONAL) by ANIGWE,KRISTINE | | | |
| 02:15 | | | | SUB OUT: HRISTOVA,BORISLAVA |
| 02:15 | | | | SUB IN: JONES,MICHAELA |
| 02:10 | | | | FOUL (OFF) by SWEDLUND,ALEXYS |
| 02:10 | | | | TURNOVER (OFFENSIVE) by SWEDLUND,ALEXYS |
| 01:48 | MISSED LAYUP by ANIGWE,KRISTINE | | | |
| 01:46 | | | | REBOUND (DEF) by KOSTOURKOVA,MARIA |
| 01:26 | | | | MISSED JUMPER by KOSTOURKOVA,MARIA |
| 01:23 | REBOUND (DEF) by THOMAS,ASHA | | | |
| 01:18 | GOOD! 3PTR by FORBES,MCKENZIE [FB] | 10-21 | V 11 | |
| 01:18 | ASSIST by THOMAS,ASHA | | | |

| Time | VISITORS: California | Score | Margin | HOME: Washington St. |
|-------|----------------------------------|-------|--------|--------------------------------|
| 01:15 | | | | TIMEOUT 30SEC |
| 01:15 | | | | SUB OUT: KOSTOURKOVA,MARIA |
| 01:15 | | | | SUB IN: SUBASIC,JOVANA |
| 00:57 | | | | MISSED LAYUP by MOTUGA,ULA |
| 00:57 | REBOUND (DEF) by ANIGWE,KRISTINE | | | |
| 00:57 | BLOCK by THOMAS,ASHA | | | |
| 00:47 | MISSED 3PTR by FORBES,MCKENZIE | | | |
| 00:45 | REBOUND (OFF) by ANIGWE,KRISTINE | | | |
| 00:44 | GOOD! LAYUP by ANIGWE,KRISTINE | 10-23 | V 13 | |
| 00:30 | | 12-23 | V 11 | GOOD! LAYUP by SWEDLUND,ALEXYS |
| 00:30 | | | | ASSIST by MOTUGA,ULA |
| 00:02 | MISSED 3PTR by THOMAS,ASHA | | | |
| 00:00 | REBOUND (OFF) by BROWN,JAELYN | | | |
| 00:00 | GOOD! JUMPER by BROWN,JAELYN | 12-25 | V 13 | |

California 25, Washington St. 12

| Points from (This Period) | CAL | WSU |
|---------------------------|-----|-----|
| In the Paint | 8 | 6 |
| Off Turns | 3 | 5 |
| 2nd Chance | 6 | 1 |
| Fast Break | 3 | 2 |
| Bench | 3 | 0 |

Official Box Score
California vs Washington St.
Second Quarter Statistics Only
March 03, 2019 at Beasley Coliseum - Pullman, WA

California 17

| No. | Player | S | Pts | FG | 3FG | FT | OR | DR | TR | PF | A | TO | Blk | Stl | Min | +/- |
|---------------|------------------|---|-----------|-------------|------------|------------|-----------|----------|-----------|----------|----------|----------|----------|----------|-----------|-----|
| 01 | Thomas, Asha | | 2 | 0-1 | 0-1 | 2-2 | 0 | 1 | 1 | 0 | 1 | 1 | 0 | 1 | 10 | -1 |
| 14 | Smith, Kianna | | 0 | 0-1 | 0-1 | 0-0 | 1 | 0 | 1 | 0 | 0 | 1 | 0 | 0 | 8 | 5 |
| 24 | Caldwell, Reece' | | 3 | 1-4 | 1-4 | 0-0 | 0 | 1 | 1 | 0 | 0 | 0 | 0 | 0 | 8 | -3 |
| 31 | Anigwe, Kristine | | 11 | 5-10 | 0-0 | 1-3 | 6 | 2 | 8 | 1 | 1 | 1 | 0 | 0 | 7 | 3 |
| 33 | Brown, Jaelyn | | 1 | 0-1 | 0-1 | 1-2 | 1 | 1 | 2 | 1 | 0 | 0 | 0 | 0 | 10 | -1 |
| 00 | Forbes, Mckenzie | | 0 | 0-1 | 0-0 | 0-0 | 0 | 0 | 0 | 1 | 1 | 0 | 0 | 0 | 2 | 2 |
| 04 | Styles, Alaysia | | 0 | 0-0 | 0-0 | 0-0 | 0 | 0 | 0 | 1 | 0 | 0 | 0 | 0 | 2 | -6 |
| 05 | Yue, Chen | | 0 | 0-1 | 0-0 | 0-0 | 1 | 0 | 1 | 0 | 0 | 0 | 0 | 0 | 3 | -4 |
| 20 | Mosley, Mo | | 0 | 0-0 | 0-0 | 0-0 | 0 | 0 | 0 | 0 | 0 | 0 | 0 | 0 | 0 | 0 |
| | Team | | | | | | 1 | 0 | 1 | 0 | | 0 | | | | |
| TOTALS | | | 17 | 6-19 | 1-7 | 4-7 | 10 | 5 | 15 | 4 | 3 | 3 | 0 | 1 | 50 | |

Shooting By Period

| Period | FG | FG% | 3FG | 3FG% | FT | FT% |
|----------|-------|-------|------|-------|------|-------|
| 3rd Qtr | 7-14 | 50% | 2-5 | 40% | 2-4 | 50% |
| 4th Qtr | 9-14 | 64% | 1-4 | 25% | 1-1 | 100% |
| 2nd Half | 6-19 | 32% | 1-7 | 14% | 4-7 | 57% |
| 2nd Half | 16-28 | 57% | 3-9 | 33% | 3-5 | 60% |
| Game | 32-64 | 50.0% | 9-26 | 34.6% | 7-12 | 58.3% |

Washington St. 18

| No. | Player | S | Pts | FG | 3FG | FT | OR | DR | TR | PF | A | TO | Blk | Stl | Min | +/- |
|---------------|---------------------|---|-----------|-------------|------------|------------|----------|----------|----------|----------|----------|----------|----------|----------|-----------|-----|
| 11 | Molina, Chanelle | | 2 | 1-3 | 0-1 | 0-0 | 0 | 2 | 2 | 1 | 2 | 0 | 0 | 0 | 10 | 1 |
| 15 | Motuga, Ula | | 0 | 0-1 | 0-1 | 0-0 | 0 | 0 | 0 | 0 | 0 | 0 | 1 | 0 | 2 | -1 |
| 20 | Kostourkova, Maria | | 0 | 0-0 | 0-0 | 0-0 | 0 | 0 | 0 | 1 | 0 | 0 | 0 | 0 | 0 | -2 |
| 23 | Swedlund, Alexys | | 3 | 1-1 | 1-1 | 0-0 | 0 | 0 | 0 | 0 | 0 | 0 | 0 | 0 | 5 | -3 |
| 45 | Hristova, Borislava | | 9 | 3-3 | 0-0 | 3-4 | 0 | 1 | 1 | 1 | 0 | 0 | 0 | 0 | 10 | 1 |
| 02 | Jones, Michaela | | 0 | 0-0 | 0-0 | 0-0 | 0 | 0 | 0 | 0 | 0 | 1 | 0 | 0 | 2 | 0 |
| 13 | Lewy, Shir | | 0 | 0-0 | 0-0 | 0-0 | 0 | 0 | 0 | 1 | 0 | 0 | 0 | 0 | 5 | 4 |
| 22 | Molina, Celena | | 0 | 0-0 | 0-0 | 0-0 | 0 | 0 | 0 | 0 | 0 | 0 | 0 | 0 | 0 | 0 |
| 33 | Molina, Cherilyn | | 0 | 0-1 | 0-1 | 0-0 | 0 | 0 | 0 | 1 | 0 | 0 | 0 | 0 | 8 | 1 |
| 41 | Subasic, Jovana | | 4 | 2-3 | 0-0 | 0-0 | 1 | 1 | 2 | 2 | 2 | 0 | 2 | 0 | 8 | 4 |
| | Team | | | | | | 0 | 0 | 0 | 0 | | 0 | | | | |
| TOTALS | | | 18 | 7-12 | 1-4 | 3-4 | 1 | 4 | 5 | 7 | 4 | 1 | 3 | 0 | 50 | |

Shooting By Period

| Period | FG | FG% | 3FG | 3FG% | FT | FT% |
|----------|-------|-------|------|-------|-------|-------|
| 3rd Qtr | 6-18 | 33% | 1-4 | 25% | 3-4 | 75% |
| 4th Qtr | 5-14 | 36% | 1-5 | 20% | 1-2 | 50% |
| 2nd Half | 7-12 | 58% | 1-4 | 25% | 3-4 | 75% |
| 2nd Half | 11-32 | 34% | 2-9 | 22% | 4-6 | 67% |
| Game | 22-57 | 38.6% | 4-17 | 23.5% | 10-14 | 71.4% |

Game Notes:

Officials: Robert Scofield, Michol Murray, Tyler Trimble
Attendance: 713

Start Time: 2019-03-03 20:04:06
End Time: 2019-03-03 21:47:40
Game Duration: 103
Conference Game:

| Score | 1st | 2nd | 3rd | 4th | TOT |
|-------|-----|-----|-----|-----|-----------|
| CAL | 25 | 17 | 18 | 20 | 80 |
| WSU | 12 | 18 | 16 | 12 | 58 |

| Points from (This Period) | CAL | WSU |
|---------------------------|-----|-----|
| In the Paint | 10 | 10 |
| Off Turns | 0 | 2 |
| 2nd Chance | 12 | 0 |
| Fast Break | 2 | 0 |
| Bench | 0 | 4 |

Official Play-By-Play
California vs Washington St.
Second Quarter
March 03, 2019 at Beasley Coliseum - Pullman, WA

Period 2

Starters:

California: 14 SMITH,KIANNA; 24 CALDWELL,REECE'; 31 ANIGWE,KRISTINE; 33 BROWN,JAELYN; 1 THOMAS,ASHA;

Washington St.: 11 MOLINA,CHANELLE; 15 MOTUGA,ULA; 20 KOSTOURKOVA,MARIA; 23 SWEDLUND,ALEXYS; 45 HRISTOVA,BORISLAVA;

| Time | VISITORS: California | Score | Margin | HOME: Washington St. |
|-------|---|-------|--------|--------------------------------------|
| 09:46 | MISSED 3PTR by BROWN,JAELYN | | | |
| 09:43 | | | | REBOUND (DEF) by TEAM |
| 09:33 | | | | TURNOVER (BADPASS) by JONES,MICHAELA |
| 09:33 | STEAL by THOMAS,ASHA | | | |
| 09:10 | TURNOVER (BADPASS) by THOMAS,ASHA | | | |
| 08:54 | | | | MISSED JUMPER by SUBASIC,JOVANA |
| 08:51 | REBOUND (DEF) by ANIGWE,KRISTINE | | | |
| 08:42 | MISSED LAYUP by FORBES,MCKENZIE | | | |
| 08:40 | REBOUND (OFF) by ANIGWE,KRISTINE | | | |
| 08:39 | GOOD! LAYUP by ANIGWE,KRISTINE | 12-27 | V 15 | |
| 08:21 | | 14-27 | V 13 | GOOD! JUMPER by SUBASIC,JOVANA |
| 08:00 | MISSED LAYUP by ANIGWE,KRISTINE | | | |
| 08:00 | REBOUND (OFF) by ANIGWE,KRISTINE | | | |
| 08:00 | | | | BLOCK by SUBASIC,JOVANA |
| 07:58 | | | | FOUL (PERSONAL) by LEVY,SHIR |
| 07:58 | | | | SUB OUT: SUBASIC,JOVANA |
| 07:58 | | | | SUB IN: KOSTOURKOVA,MARIA |
| 07:58 | | | | SUB OUT: JONES,MICHAELA |
| 07:58 | | | | SUB IN: MOLINA,CHERILYN |
| 07:54 | GOOD! LAYUP by ANIGWE,KRISTINE | 14-29 | V 15 | |
| 07:54 | ASSIST by FORBES,MCKENZIE | | | |
| 07:54 | | | | FOUL (PERSONAL) by KOSTOURKOVA,MARIA |
| 07:54 | | | | SUB OUT: KOSTOURKOVA,MARIA |
| 07:54 | | | | SUB IN: SUBASIC,JOVANA |
| 07:54 | SUB OUT: BROWN,JAELYN | | | |
| 07:54 | SUB IN: STYLES,ALAYSIA | | | |
| 07:54 | SUB OUT: SMITH,KIANNA | | | |
| 07:54 | SUB IN: CALDWELL,REECE' | | | |
| 07:54 | MISSED FT by ANIGWE,KRISTINE | | | |
| 07:52 | | | | REBOUND (DEF) by SUBASIC,JOVANA |
| 07:44 | FOUL (PERSONAL) by FORBES,MCKENZIE | | | |
| 07:44 | SUB OUT: FORBES,MCKENZIE | | | |
| 07:44 | SUB IN: BROWN,JAELYN | | | |
| 07:34 | | 16-29 | V 13 | GOOD! LAYUP by SUBASIC,JOVANA [PNT] |
| 07:34 | | | | ASSIST by MOLINA,CHANELLE |
| 07:16 | MISSED JUMPER by ANIGWE,KRISTINE | | | |
| 07:13 | | | | REBOUND (DEF) by MOLINA,CHANELLE |
| 06:52 | | 18-29 | V 11 | GOOD! LAYUP by MOLINA,CHANELLE |
| 06:24 | MISSED 3PTR by CALDWELL,REECE' | | | |
| 06:21 | | | | REBOUND (DEF) by MOLINA,CHANELLE |
| 06:11 | FOUL (PERSONAL) by STYLES,ALAYSIA | | | |
| 06:11 | TIMEOUT 30SEC | | | |
| 06:11 | | 19-29 | V 10 | GOOD! FT by HRISTOVA,BORISLAVA |
| 06:11 | | 20-29 | V 9 | GOOD! FT by HRISTOVA,BORISLAVA |
| 05:53 | MISSED LAYUP by ANIGWE,KRISTINE | | | |
| 05:53 | | | | BLOCK by SUBASIC,JOVANA |
| 05:52 | REBOUND (OFF) by ANIGWE,KRISTINE | | | |
| 05:52 | FOUL (OFF) by ANIGWE,KRISTINE | | | |
| 05:52 | TURNOVER (OFFENSIVE) by ANIGWE,KRISTINE | | | |
| 05:52 | SUB OUT: ANIGWE,KRISTINE | | | |
| 05:52 | SUB IN: YUE,CHEN | | | |
| 05:52 | SUB OUT: STYLES,ALAYSIA | | | |
| 05:52 | SUB IN: SMITH,KIANNA | | | |
| 05:40 | | | | MISSED 3PTR by MOLINA,CHANELLE |
| 05:38 | REBOUND (DEF) by CALDWELL,REECE' | | | |
| 05:38 | | | | FOUL (PERSONAL) by MOLINA,CHERILYN |
| 05:09 | MISSED 3PTR by THOMAS,ASHA | | | |
| 05:06 | REBOUND (OFF) by YUE,CHEN | | | |
| 04:55 | MISSED 3PTR by SMITH,KIANNA | | | |
| 04:51 | REBOUND (OFF) by TEAM | | | |
| 04:43 | MISSED LAYUP by YUE,CHEN | | | |
| 04:42 | REBOUND (OFF) by BROWN,JAELYN | | | |
| 04:42 | | | | FOUL (PERSONAL) by SUBASIC,JOVANA |
| 04:42 | MISSED FT by BROWN,JAELYN | | | |
| 04:42 | REBOUND (OFF) by TEAM | | | |
| 04:42 | | | | SUB OUT: LEVY,SHIR |
| 04:42 | | | | SUB IN: SWEDLUND,ALEXYS |
| 04:42 | GOOD! FT by BROWN,JAELYN | 20-30 | V 10 | |
| 04:32 | | 22-30 | V 8 | GOOD! LAYUP by HRISTOVA,BORISLAVA |
| 04:32 | | | | ASSIST by SUBASIC,JOVANA |
| 04:05 | TURNOVER (TRAVEL) by SMITH,KIANNA | | | |
| 04:05 | SUB OUT: YUE,CHEN | | | |
| 04:05 | SUB IN: ANIGWE,KRISTINE | | | |
| 03:54 | | 24-30 | V 6 | GOOD! LAYUP by HRISTOVA,BORISLAVA |
| 03:54 | | | | ASSIST by SUBASIC,JOVANA |

| Time | VISITORS: California | Score | Margin | HOME: Washington St. |
|-------|---------------------------------------|-------|--------|---------------------------------------|
| 03:43 | GOOD! 3PTR by CALDWELL,RECEE' | 24-33 | V 9 | |
| 03:43 | ASSIST by ANIGWE,KRISTINE | | | |
| 03:23 | | | | MISSED 3PTR by MOLINA,CHERILYN |
| 03:18 | | | | REBOUND (OFF) by SUBASIC,JOVANA |
| 02:59 | | | | MISSED LAYUP by MOLINA,CHANELLE |
| 02:56 | REBOUND (DEF) by ANIGWE,KRISTINE | | | |
| 02:52 | | | | FOUL (PERSONAL) by HRISTOVA,BORISLAVA |
| 02:52 | GOOD! FT by THOMAS,ASHA [FB] | 24-34 | V 10 | |
| 02:52 | GOOD! FT by THOMAS,ASHA [FB] | 24-35 | V 11 | |
| 02:38 | | 26-35 | V 9 | GOOD! LAYUP by HRISTOVA,BORISLAVA |
| 02:27 | MISSED 3PTR by CALDWELL,RECEE' | | | |
| 02:24 | REBOUND (OFF) by ANIGWE,KRISTINE | | | |
| 02:12 | GOOD! LAYUP by ANIGWE,KRISTINE | 26-37 | V 11 | |
| 02:12 | ASSIST by THOMAS,ASHA | | | |
| 02:12 | | | | FOUL (PERSONAL) by SUBASIC,JOVANA |
| 02:12 | | | | SUB OUT: SUBASIC,JOVANA |
| 02:12 | | | | SUB IN: MOTUGA,ULA |
| 02:12 | MISSED FT by ANIGWE,KRISTINE | | | |
| 02:10 | | | | REBOUND (DEF) by HRISTOVA,BORISLAVA |
| 01:53 | | | | MISSED 3PTR by MOTUGA,ULA |
| 01:49 | REBOUND (DEF) by BROWN,JAELYN | | | |
| 01:21 | MISSED LAYUP by ANIGWE,KRISTINE | | | |
| 01:21 | | | | BLOCK by MOTUGA,ULA |
| 01:20 | REBOUND (OFF) by ANIGWE,KRISTINE | | | |
| 01:20 | GOOD! LAYUP by ANIGWE,KRISTINE | 26-39 | V 13 | |
| 01:03 | FOUL (PERSONAL) by BROWN,JAELYN | | | |
| 01:03 | | 27-39 | V 12 | GOOD! FT by HRISTOVA,BORISLAVA |
| 01:03 | | | | MISSED FT by HRISTOVA,BORISLAVA |
| 01:03 | REBOUND (DEF) by THOMAS,ASHA | | | |
| 00:50 | MISSED LAYUP by ANIGWE,KRISTINE | | | |
| 00:47 | REBOUND (OFF) by ANIGWE,KRISTINE | | | |
| 00:47 | GOOD! JUMPER by ANIGWE,KRISTINE [PNT] | 27-41 | V 14 | |
| 00:47 | | | | FOUL (PERSONAL) by MOLINA,CHANELLE |
| 00:47 | GOOD! FT by ANIGWE,KRISTINE | 27-42 | V 15 | |
| 00:47 | SUB OUT: ANIGWE,KRISTINE | | | |
| 00:47 | SUB IN: YUE,CHEN | | | |
| 00:35 | | 30-42 | V 12 | GOOD! 3PTR by SWEDLUND,ALEXYS |
| 00:35 | | | | ASSIST by MOLINA,CHANELLE |
| 00:05 | MISSED 3PTR by CALDWELL,RECEE' | | | |
| 00:00 | REBOUND (OFF) by SMITH,KIANNA | | | |

California 42, Washington St. 30

| Points from (This Period) | CAL | WSU |
|---------------------------|-----|-----|
| In the Paint | 10 | 10 |
| Off Turns | 0 | 2 |
| 2nd Chance | 12 | 0 |
| Fast Break | 2 | 0 |
| Bench | 0 | 4 |

Official Box Score
California vs Washington St.
Second Half Statistics Only
March 03, 2019 at Beasley Coliseum - Pullman, WA

California 38

| No. | Player | S | Pts | FG | 3FG | FT | OR | DR | TR | PF | A | TO | Blk | Stl | Min | +/- |
|---------------|------------------|---|-----------|--------------|------------|------------|----------|-----------|-----------|----------|-----------|----------|----------|----------|------------|-----|
| 00 | Forbes, Mckenzie | | 5 | 2-6 | 1-5 | 0-0 | 0 | 0 | 0 | 0 | 2 | 3 | 0 | 0 | 16 | 7 |
| 14 | Smith, Kianna | | 6 | 2-6 | 2-4 | 0-0 | 2 | 0 | 2 | 1 | 2 | 0 | 0 | 0 | 19 | 6 |
| 20 | Mosley, Mo | | 0 | 0-0 | 0-0 | 0-0 | 0 | 0 | 0 | 1 | 1 | 0 | 0 | 0 | 6 | 5 |
| 24 | Caldwell, Reece' | | 0 | 0-0 | 0-0 | 0-0 | 0 | 3 | 3 | 0 | 2 | 1 | 0 | 0 | 14 | 5 |
| 31 | Anigwe, Kristine | | 15 | 6-8 | 0-0 | 3-5 | 1 | 11 | 12 | 1 | 0 | 1 | 0 | 0 | 17 | 8 |
| 33 | Brown, Jaelyn | | 6 | 3-5 | 0-0 | 0-0 | 3 | 0 | 3 | 0 | 1 | 1 | 0 | 0 | 12 | 15 |
| 01 | Thomas, Asha | | 4 | 2-2 | 0-0 | 0-0 | 0 | 1 | 1 | 0 | 2 | 0 | 0 | 0 | 10 | 2 |
| 04 | Styles, Alaysia | | 2 | 1-1 | 0-0 | 0-0 | 0 | 0 | 0 | 1 | 0 | 0 | 0 | 0 | 4 | 0 |
| 05 | Yue, Chen | | 0 | 0-0 | 0-0 | 0-0 | 0 | 1 | 1 | 0 | 0 | 0 | 0 | 0 | 3 | 2 |
| | Team | | 0 | 0-0 | 0-0 | 0-0 | 0 | 0 | 0 | 0 | 0 | 0 | 0 | 0 | 0 | |
| TOTALS | | | 38 | 16-28 | 3-9 | 3-5 | 6 | 16 | 22 | 4 | 10 | 6 | 0 | 0 | 100 | |

Shooting By Period

| Period | FG | FG% | 3FG | 3FG% | FT | FT% |
|----------|-------|-------|------|-------|------|-------|
| 3rd Qtr | 7-14 | 50% | 2-5 | 40% | 2-4 | 50% |
| 4th Qtr | 9-14 | 64% | 1-4 | 25% | 1-1 | 100% |
| 2nd Half | 16-28 | 57% | 3-9 | 33% | 3-5 | 60% |
| Game | 32-64 | 50.0% | 9-26 | 34.6% | 7-12 | 58.3% |

Last FG Half: CAL 4th-00:30

Washington St. 28

| No. | Player | S | Pts | FG | 3FG | FT | OR | DR | TR | PF | A | TO | Blk | Stl | Min | +/- |
|---------------|---------------------|---|-----------|--------------|------------|------------|----------|----------|-----------|----------|----------|----------|----------|----------|------------|-----|
| 11 | Molina, Chanelle | | 5 | 2-5 | 0-1 | 1-2 | 0 | 2 | 2 | 0 | 2 | 1 | 0 | 1 | 14 | -14 |
| 13 | Levy, Shir | | 0 | 0-1 | 0-0 | 0-0 | 0 | 0 | 0 | 0 | 0 | 0 | 0 | 0 | 1 | -4 |
| 15 | Motuga, Ula | | 0 | 0-3 | 0-1 | 0-0 | 0 | 0 | 0 | 1 | 0 | 0 | 0 | 1 | 8 | -7 |
| 20 | Kostourkova, Maria | | 0 | 0-1 | 0-0 | 0-0 | 2 | 2 | 4 | 2 | 0 | 0 | 1 | 0 | 8 | -3 |
| 22 | Molina, Celena | | 0 | 0-0 | 0-0 | 0-0 | 0 | 0 | 0 | 0 | 0 | 0 | 0 | 0 | 1 | -4 |
| 23 | Swedlund, Alexys | | 10 | 4-7 | 2-4 | 0-0 | 1 | 0 | 1 | 1 | 1 | 0 | 0 | 1 | 19 | -8 |
| 33 | Molina, Cherilyn | | 0 | 0-2 | 0-2 | 0-0 | 1 | 1 | 2 | 2 | 1 | 0 | 0 | 0 | 12 | -4 |
| 41 | Subasic, Jovana | | 4 | 2-4 | 0-0 | 0-0 | 0 | 0 | 0 | 1 | 1 | 0 | 0 | 0 | 13 | -5 |
| 45 | Hristova, Borislava | | 9 | 3-9 | 0-1 | 3-4 | 1 | 0 | 1 | 0 | 1 | 0 | 0 | 0 | 15 | -1 |
| 02 | Jones, Michaela | | 0 | 0-0 | 0-0 | 0-0 | 1 | 2 | 3 | 0 | 0 | 1 | 0 | 0 | 9 | 0 |
| | Team | | 0 | 0-0 | 0-0 | 0-0 | 0 | 0 | 0 | 0 | 0 | 0 | 0 | 0 | 0 | |
| TOTALS | | | 28 | 11-32 | 2-9 | 4-6 | 6 | 7 | 13 | 7 | 6 | 2 | 1 | 3 | 100 | |

Shooting By Period

| Period | FG | FG% | 3FG | 3FG% | FT | FT% |
|----------|-------|-------|------|-------|-------|-------|
| 3rd Qtr | 6-18 | 33% | 1-4 | 25% | 3-4 | 75% |
| 4th Qtr | 5-14 | 36% | 1-5 | 20% | 1-2 | 50% |
| 2nd Half | 11-32 | 34% | 2-9 | 22% | 4-6 | 67% |
| Game | 22-57 | 38.6% | 4-17 | 23.5% | 10-14 | 71.4% |

Last FG Half: WSU 4th-02:14

Game Notes:

Officials: Robert Scofield, Michol Murray, Tyler Trimble
 Attendance: 713

Start Time: 2019-03-03 20:04:06
 End Time: 2019-03-03 21:47:40
 Game Duration: 103
 Conference Game;

| Score | 1st | 2nd | 3rd | 4th | TOT |
|-------|-----|-----|-----|-----|-----------|
| CAL | 25 | 17 | 18 | 20 | 80 |
| WSU | 12 | 18 | 16 | 12 | 58 |

| Points from (This Period) | CAL | WSU |
|---------------------------|-----|-----|
| In the Paint | 24 | 10 |
| Off Turns | 4 | 8 |
| 2nd Chance | 11 | 6 |
| Fast Break | 3 | 3 |
| Bench | 7 | 4 |

Official Box Score
California vs Washington St.
Third Quarter Statistics Only
March 03, 2019 at Beasley Coliseum - Pullman, WA

California 38

| No. | Player | S | Pts | FG | 3FG | FT | OR | DR | TR | PF | A | TO | Blk | Stl | Min | +/- |
|---------------|------------------|---|-----------|-------------|------------|------------|----------|-----------|-----------|----------|----------|----------|----------|----------|-----------|-----|
| 01 | Thomas, Asha | | 4 | 2-2 | 0-0 | 0-0 | 0 | 1 | 1 | 0 | 2 | 0 | 0 | 0 | 10 | 2 |
| 14 | Smith, Kianna | | 3 | 1-3 | 1-2 | 0-0 | 1 | 0 | 1 | 1 | 0 | 0 | 0 | 0 | 10 | 2 |
| 24 | Caldwell, Reece' | | 0 | 0-0 | 0-0 | 0-0 | 0 | 1 | 1 | 0 | 0 | 0 | 0 | 0 | 5 | 1 |
| 31 | Anigwe, Kristine | | 6 | 2-4 | 0-0 | 2-4 | 1 | 8 | 9 | 1 | 0 | 1 | 0 | 0 | 8 | 4 |
| 33 | Brown, Jaelyn | | 0 | 0-1 | 0-0 | 0-0 | 0 | 0 | 0 | 0 | 0 | 1 | 0 | 0 | 4 | 3 |
| 00 | Forbes, Mckenzie | | 5 | 2-4 | 1-3 | 0-0 | 0 | 0 | 0 | 0 | 1 | 1 | 0 | 0 | 6 | -1 |
| 04 | Styles, Alaysia | | 0 | 0-0 | 0-0 | 0-0 | 0 | 0 | 0 | 0 | 0 | 0 | 0 | 0 | 0 | 0 |
| 05 | Yue, Chen | | 0 | 0-0 | 0-0 | 0-0 | 0 | 0 | 0 | 0 | 0 | 0 | 0 | 0 | 2 | -2 |
| 20 | Mosley, Mo | | 0 | 0-0 | 0-0 | 0-0 | 0 | 0 | 0 | 1 | 1 | 0 | 0 | 0 | 5 | 1 |
| | Team | | | | | | 0 | 0 | 0 | 0 | | 0 | | | | |
| TOTALS | | | 18 | 7-14 | 2-5 | 2-4 | 2 | 10 | 12 | 3 | 4 | 3 | 0 | 0 | 50 | |

Shooting By Period

| Period | FG | FG% | 3FG | 3FG% | FT | FT% |
|----------|-------|-------|------|-------|------|-------|
| 2nd Half | 0-0 | 0% | 0-0 | 0% | 0-0 | 0% |
| Game | 32-64 | 50.0% | 9-26 | 34.6% | 7-12 | 58.3% |

Washington St. 28

| No. | Player | S | Pts | FG | 3FG | FT | OR | DR | TR | PF | A | TO | Blk | Stl | Min | +/- |
|---------------|---------------------|---|-----------|-------------|------------|------------|----------|----------|----------|----------|----------|----------|----------|----------|-----------|-----|
| 11 | Molina, Chanelle | | 3 | 1-3 | 0-1 | 1-2 | 0 | 2 | 2 | 0 | 2 | 0 | 0 | 1 | 8 | -4 |
| 15 | Motuga, Ula | | 0 | 0-2 | 0-0 | 0-0 | 0 | 0 | 0 | 1 | 0 | 0 | 0 | 0 | 4 | -3 |
| 20 | Kostourkova, Maria | | 0 | 0-1 | 0-0 | 0-0 | 1 | 2 | 3 | 2 | 0 | 0 | 1 | 0 | 5 | -1 |
| 23 | Swedlund, Alexys | | 7 | 3-5 | 1-2 | 0-0 | 1 | 0 | 1 | 0 | 0 | 0 | 0 | 0 | 10 | -2 |
| 45 | Hristova, Borislava | | 4 | 1-5 | 0-1 | 2-2 | 0 | 0 | 0 | 0 | 0 | 0 | 0 | 0 | 8 | -3 |
| 02 | Jones, Michaela | | 0 | 0-0 | 0-0 | 0-0 | 1 | 2 | 3 | 0 | 0 | 1 | 0 | 0 | 7 | 0 |
| 13 | Lewy, Shir | | 0 | 0-0 | 0-0 | 0-0 | 0 | 0 | 0 | 0 | 0 | 0 | 0 | 0 | 0 | 0 |
| 22 | Molina, Celena | | 0 | 0-0 | 0-0 | 0-0 | 0 | 0 | 0 | 0 | 0 | 0 | 0 | 0 | 0 | 0 |
| 33 | Molina, Cherilyn | | 0 | 0-0 | 0-0 | 0-0 | 0 | 0 | 0 | 0 | 0 | 0 | 0 | 0 | 2 | 2 |
| 41 | Subasic, Jovana | | 2 | 1-2 | 0-0 | 0-0 | 0 | 0 | 0 | 0 | 1 | 0 | 0 | 0 | 6 | 1 |
| | Team | | | | | | 0 | 0 | 0 | 0 | | 0 | | | | |
| TOTALS | | | 16 | 6-18 | 1-4 | 3-4 | 3 | 6 | 9 | 3 | 3 | 1 | 1 | 1 | 50 | |

Shooting By Period

| Period | FG | FG% | 3FG | 3FG% | FT | FT% |
|----------|-------|-------|------|-------|-------|-------|
| 2nd Half | 0-0 | 0% | 0-0 | 0% | 0-0 | 0% |
| Game | 22-57 | 38.6% | 4-17 | 23.5% | 10-14 | 71.4% |

Game Notes:

Officials: Robert Scofield, Michol Murray, Tyler Trimble
Attendance: 713

Start Time: 2019-03-03 20:04:06
End Time: 2019-03-03 21:47:40
Game Duration: 103
Conference Game:

| Score | 1st | 2nd | 3rd | 4th | TOT |
|-------|-----|-----|-----|-----|-----------|
| CAL | 25 | 17 | 18 | 20 | 80 |
| WSU | 12 | 18 | 16 | 12 | 58 |

| Points from (This Period) | CAL | WSU |
|---------------------------|-----|-----|
| In the Paint | 8 | 6 |
| Off Turns | 2 | 2 |
| 2nd Chance | 2 | 2 |
| Fast Break | 3 | 3 |
| Bench | 5 | 2 |

Official Play-By-Play
California vs Washington St.
Third Quarter
March 03, 2019 at Beasley Coliseum - Pullman, WA

Period 3

Starters:

California: 14 SMITH,KIANNA; 24 CALDWELL,RECEE'; 31 ANIGWE,KRISTINE; 33 BROWN,JAELYN; 1 THOMAS,ASHA;

Washington St.: 11 MOLINA,CHANELLE; 15 MOTUGA,ULA; 20 KOSTOURKOVA,MARIA; 23 SWEDLUND,ALEXYS; 45 HRISTOVA,BORISLAVA;

| Time | VISITORS: California | Score | Margin | HOME: Washington St. |
|-------|--|-------|--------|---------------------------------------|
| 09:50 | | | | MISSED LAYUP by HRISTOVA,BORISLAVA |
| 09:48 | REBOUND (DEF) by CALDWELL,RECEE' | | | |
| 09:44 | MISSED 3PTR by SMITH,KIANNA | | | |
| 09:40 | REBOUND (OFF) by ANIGWE,KRISTINE | | | |
| 09:29 | GOOD! JUMPER by THOMAS,ASHA | 30-44 | V 14 | |
| 09:10 | | | | MISSED 3PTR by HRISTOVA,BORISLAVA |
| 09:06 | | | | REBOUND (OFF) by KOSTOURKOVA,MARIA |
| 09:05 | | | | MISSED LAYUP by KOSTOURKOVA,MARIA |
| 09:03 | REBOUND (DEF) by ANIGWE,KRISTINE | | | |
| 09:03 | TURNOVER (BADPASS) by ANIGWE,KRISTINE | | | |
| 09:00 | FOUL (PERSONAL) by SMITH,KIANNA | | | |
| 08:48 | | 32-44 | V 12 | GOOD! LAYUP by MOLINA,CHANELLE |
| 08:24 | | | | FOUL (PERSONAL) by MOTUGA,ULA |
| 08:24 | GOOD! FT by ANIGWE,KRISTINE | 32-45 | V 13 | |
| 08:24 | GOOD! FT by ANIGWE,KRISTINE | 32-46 | V 14 | |
| 07:57 | | | | MISSED LAYUP by HRISTOVA,BORISLAVA |
| 07:55 | REBOUND (DEF) by ANIGWE,KRISTINE | | | |
| 07:51 | MISSED LAYUP by BROWN,JAELYN | | | |
| 07:51 | | | | BLOCK by KOSTOURKOVA,MARIA |
| 07:47 | | | | REBOUND (DEF) by KOSTOURKOVA,MARIA |
| 07:25 | | | | MISSED JUMPER by MOTUGA,ULA |
| 07:22 | REBOUND (DEF) by ANIGWE,KRISTINE | | | |
| 07:03 | | | | FOUL (PERSONAL) by KOSTOURKOVA,MARIA |
| 07:03 | MISSED FT by ANIGWE,KRISTINE | | | |
| 07:03 | REBOUND (OFF) by TEAM | | | |
| 07:03 | | | | SUB OUT: HRISTOVA,BORISLAVA |
| 07:03 | | | | SUB IN: JONES,MICHAELA |
| 07:01 | MISSED FT by ANIGWE,KRISTINE | | | |
| 06:59 | | | | REBOUND (DEF) by KOSTOURKOVA,MARIA |
| 06:57 | FOUL (PERSONAL) by ANIGWE,KRISTINE | | | |
| 06:57 | | 33-46 | V 13 | GOOD! FT by MOLINA,CHANELLE [FB] |
| 06:57 | | | | MISSED FT by MOLINA,CHANELLE |
| 06:55 | REBOUND (DEF) by ANIGWE,KRISTINE | | | |
| 06:34 | GOOD! JUMPER by THOMAS,ASHA [PNT] | 33-48 | V 15 | |
| 06:12 | | | | MISSED LAYUP by MOTUGA,ULA |
| 06:09 | REBOUND (DEF) by ANIGWE,KRISTINE | | | |
| 06:06 | TURNOVER (LOSTBALL) by BROWN,JAELYN | | | |
| 06:06 | | | | SUB OUT: MOTUGA,ULA |
| 06:06 | | | | SUB IN: SUBASIC,JOVANA |
| 06:06 | SUB OUT: BROWN,JAELYN | | | |
| 06:06 | SUB IN: FORBES,MCKENZIE | | | |
| 05:52 | | | | MISSED JUMPER by MOLINA,CHANELLE |
| 05:48 | | | | REBOUND (OFF) by JONES,MICHAELA |
| 05:47 | | | | MISSED 3PTR by MOLINA,CHANELLE |
| 05:43 | REBOUND (DEF) by ANIGWE,KRISTINE | | | |
| 05:30 | MISSED JUMPER by ANIGWE,KRISTINE | | | |
| 05:27 | | | | REBOUND (DEF) by MOLINA,CHANELLE |
| 05:17 | | | | MISSED 3PTR by SWEDLUND,ALEXYS |
| 05:14 | | | | REBOUND (OFF) by SWEDLUND,ALEXYS |
| 05:12 | | 35-48 | V 13 | GOOD! JUMPER by SWEDLUND,ALEXYS |
| 04:49 | | | | FOUL (PERSONAL) by KOSTOURKOVA,MARIA |
| 04:49 | | | | |
| 04:49 | | | | SUB OUT: KOSTOURKOVA,MARIA |
| 04:49 | | | | SUB IN: HRISTOVA,BORISLAVA |
| 04:49 | SUB OUT: CALDWELL,RECEE' | | | |
| 04:49 | SUB IN: MOSLEY,MO | | | |
| 04:47 | MISSED JUMPER by ANIGWE,KRISTINE | | | |
| 04:44 | | | | REBOUND (DEF) by JONES,MICHAELA |
| 04:43 | | | | TURNOVER (LOSTBALL) by JONES,MICHAELA |
| 04:32 | GOOD! LAYUP by FORBES,MCKENZIE | 35-50 | V 15 | |
| 04:17 | | 37-50 | V 13 | GOOD! JUMPER by SUBASIC,JOVANA |
| 04:17 | | | | ASSIST by MOLINA,CHANELLE |
| 04:00 | GOOD! LAYUP by ANIGWE,KRISTINE | 37-52 | V 15 | |
| 04:00 | ASSIST by FORBES,MCKENZIE | | | |
| 03:42 | | 39-52 | V 13 | GOOD! LAYUP by HRISTOVA,BORISLAVA |
| 03:32 | GOOD! LAYUP by ANIGWE,KRISTINE | 39-54 | V 15 | |
| 03:32 | ASSIST by MOSLEY,MO | | | |
| 03:02 | | | | MISSED JUMPER by SUBASIC,JOVANA |
| 02:59 | REBOUND (DEF) by ANIGWE,KRISTINE | | | |
| 02:39 | MISSED 3PTR by FORBES,MCKENZIE | | | |
| 02:35 | REBOUND (OFF) by SMITH,KIANNA | | | |
| 02:26 | MISSED LAYUP by SMITH,KIANNA | | | |
| 02:23 | | | | REBOUND (DEF) by MOLINA,CHANELLE |
| 02:20 | | 41-54 | V 13 | GOOD! LAYUP by SWEDLUND,ALEXYS [FB] |
| 02:20 | | | | ASSIST by MOLINA,CHANELLE |
| 01:59 | TURNOVER (LOSTBALL) by FORBES,MCKENZIE | | | |

| Time | VISITORS: California | Score | Margin | HOME: Washington St. |
|-------|----------------------------------|-------|--------|-------------------------------------|
| 01:59 | | | | STEAL by MOLINA,CHANELLE |
| 01:52 | | | | MISSED LAYUP by SWEDLUND,ALEXYS |
| 01:49 | REBOUND (DEF) by ANIGWE,KRISTINE | | | |
| 01:45 | GOOD! 3PTR by SMITH,KIANNA [FB] | 41-57 | V 16 | |
| 01:45 | ASSIST by THOMAS,ASHA | | | |
| 01:40 | | | | TIMEOUT 30SEC |
| 01:40 | | | | |
| 01:40 | | | | SUB OUT: MOLINA,CHANELLE |
| 01:40 | | | | SUB IN: MOLINA,CHERILYN |
| 01:40 | SUB OUT: ANIGWE,KRISTINE | | | |
| 01:40 | SUB IN: YUE,CHEN | | | |
| 01:23 | FOUL (PERSONAL) by MOSLEY,MO | | | |
| 01:23 | | 42-57 | V 15 | GOOD! FT by HRISTOVA,BORISLAVA |
| 01:23 | | 43-57 | V 14 | GOOD! FT by HRISTOVA,BORISLAVA |
| 00:57 | GOOD! 3PTR by FORBES,MCKENZIE | 43-60 | V 17 | |
| 00:57 | ASSIST by THOMAS,ASHA | | | |
| 00:42 | | 46-60 | V 14 | GOOD! 3PTR by SWEDLUND,ALEXYS |
| 00:42 | | | | ASSIST by SUBASIC,JOVANA |
| 00:21 | MISSED 3PTR by FORBES,MCKENZIE | | | |
| 00:16 | | | | REBOUND (DEF) by JONES,MICHAELA |
| 00:00 | | | | MISSED JUMPER by HRISTOVA,BORISLAVA |
| 00:00 | REBOUND (DEF) by THOMAS,ASHA | | | |

California 60, Washington St. 46

| Points from (This Period) | CAL | WSU |
|---------------------------|-----|-----|
| In the Paint | 8 | 6 |
| Off Turns | 2 | 2 |
| 2nd Chance | 2 | 2 |
| Fast Break | 3 | 3 |
| Bench | 5 | 2 |

Official Box Score
California vs Washington St.
Fourth Quarter Statistics Only
March 03, 2019 at Beasley Coliseum - Pullman, WA

California 20

| No. | Player | S | Pts | FG | 3FG | FT | OR | DR | TR | PF | A | TO | Blk | Stl | Min | +/- |
|---------------|------------------|---|-----------|-------------|------------|------------|----------|----------|-----------|----------|----------|----------|----------|----------|-----------|-----|
| 01 | Thomas, Asha | | 0 | 0-0 | 0-0 | 0-0 | 0 | 0 | 0 | 0 | 0 | 0 | 0 | 0 | 0 | 0 |
| 14 | Smith, Kianna | | 3 | 1-3 | 1-2 | 0-0 | 1 | 0 | 1 | 0 | 2 | 0 | 0 | 0 | 9 | 4 |
| 24 | Caldwell, Reece' | | 0 | 0-0 | 0-0 | 0-0 | 0 | 2 | 2 | 0 | 2 | 1 | 0 | 0 | 9 | 4 |
| 31 | Anigwe, Kristine | | 9 | 4-4 | 0-0 | 1-1 | 0 | 3 | 3 | 0 | 0 | 0 | 0 | 0 | 9 | 4 |
| 33 | Brown, Jaelyn | | 6 | 3-4 | 0-0 | 0-0 | 3 | 0 | 3 | 0 | 1 | 0 | 0 | 0 | 8 | 12 |
| 00 | Forbes, Mckenzie | | 0 | 0-2 | 0-2 | 0-0 | 0 | 0 | 0 | 0 | 1 | 2 | 0 | 0 | 10 | 8 |
| 04 | Styles, Alaysia | | 2 | 1-1 | 0-0 | 0-0 | 0 | 0 | 0 | 1 | 0 | 0 | 0 | 0 | 4 | 0 |
| 05 | Yue, Chen | | 0 | 0-0 | 0-0 | 0-0 | 0 | 1 | 1 | 0 | 0 | 0 | 0 | 0 | 1 | 4 |
| 20 | Mosley, Mo | | 0 | 0-0 | 0-0 | 0-0 | 0 | 0 | 0 | 0 | 0 | 0 | 0 | 0 | 1 | 4 |
| | Team | | | | | | 0 | 0 | 0 | 0 | | 0 | | | | |
| TOTALS | | | 20 | 9-14 | 1-4 | 1-1 | 4 | 6 | 10 | 1 | 6 | 3 | 0 | 0 | 50 | |

Shooting By Period

| Period | FG | FG% | 3FG | 3FG% | FT | FT% |
|--------|-------|-------|------|-------|------|-------|
| Game | 32-64 | 50.0% | 9-26 | 34.6% | 7-12 | 58.3% |

Washington St. 12

| No. | Player | S | Pts | FG | 3FG | FT | OR | DR | TR | PF | A | TO | Blk | Stl | Min | +/- |
|---------------|---------------------|---|-----------|-------------|------------|------------|----------|----------|----------|----------|----------|----------|----------|----------|-----------|-----|
| 11 | Molina, Chanelle | | 2 | 1-2 | 0-0 | 0-0 | 0 | 0 | 0 | 0 | 0 | 1 | 0 | 0 | 6 | -10 |
| 15 | Motuga, Ula | | 0 | 0-1 | 0-1 | 0-0 | 0 | 0 | 0 | 0 | 0 | 0 | 0 | 1 | 4 | -4 |
| 20 | Kostourkova, Maria | | 0 | 0-0 | 0-0 | 0-0 | 1 | 0 | 1 | 0 | 0 | 0 | 0 | 0 | 3 | -2 |
| 23 | Swedlund, Alexys | | 3 | 1-2 | 1-2 | 0-0 | 0 | 0 | 0 | 1 | 1 | 0 | 0 | 1 | 9 | -6 |
| 45 | Hristova, Borislava | | 5 | 2-4 | 0-0 | 1-2 | 1 | 0 | 1 | 0 | 1 | 0 | 0 | 0 | 7 | 2 |
| 02 | Jones, Michaela | | 0 | 0-0 | 0-0 | 0-0 | 0 | 0 | 0 | 0 | 0 | 0 | 0 | 0 | 2 | 0 |
| 13 | Levy, Shir | | 0 | 0-1 | 0-0 | 0-0 | 0 | 0 | 0 | 0 | 0 | 0 | 0 | 0 | 1 | -4 |
| 22 | Molina, Celena | | 0 | 0-0 | 0-0 | 0-0 | 0 | 0 | 0 | 0 | 0 | 0 | 0 | 0 | 1 | -4 |
| 33 | Molina, Cherilyn | | 0 | 0-2 | 0-2 | 0-0 | 1 | 1 | 2 | 2 | 1 | 0 | 0 | 0 | 10 | -6 |
| 41 | Subasic, Jovana | | 2 | 1-2 | 0-0 | 0-0 | 0 | 0 | 0 | 1 | 0 | 0 | 0 | 0 | 7 | -6 |
| | Team | | | | | | 0 | 0 | 0 | 0 | | 0 | | | | |
| TOTALS | | | 12 | 5-14 | 1-5 | 1-2 | 3 | 1 | 4 | 4 | 3 | 1 | 0 | 2 | 50 | |

Shooting By Period

| Period | FG | FG% | 3FG | 3FG% | FT | FT% |
|--------|-------|-------|------|-------|-------|-------|
| Game | 22-57 | 38.6% | 4-17 | 23.5% | 10-14 | 71.4% |

Game Notes:

Officials: Robert Scofield, Michol Murray, Tyler Trimble
 Attendance: 713

Start Time: 2019-03-03 20:04:06
 End Time: 2019-03-03 21:47:40
 Game Duration: 103
 Conference Game;

| Score | 1st | 2nd | 3rd | 4th | TOT |
|-------|-----|-----|-----|-----|-----------|
| CAL | 25 | 17 | 18 | 20 | 80 |
| WSU | 12 | 18 | 16 | 12 | 58 |

| Points from (This Period) | CAL | WSU |
|---------------------------|-----|-----|
| In the Paint | 16 | 4 |
| Off Turns | 2 | 6 |
| 2nd Chance | 9 | 4 |
| Fast Break | 0 | 0 |
| Bench | 2 | 2 |

Official Play-By-Play
California vs Washington St.
Fourth Quarter
March 03, 2019 at Beasley Coliseum - Pullman, WA

Period 4

Starters:

California: 14 SMITH,KIANNA; 24 CALDWELL,RECEE'; 31 ANIGWE,KRISTINE; 33 BROWN,JAELYN; 1 THOMAS,ASHA;

Washington St.: 11 MOLINA,CHANELLE; 15 MOTUGA,ULA; 20 KOSTOURKOVA,MARIA; 23 SWEDLUND,ALEXYS; 45 HRISTOVA,BORISLAVA;

| Time | VISITORS: California | Score | Margin | HOME: Washington St. |
|-------|---------------------------------------|-------|--------|-------------------------------------|
| 09:49 | TURNOVER (BADPASS) by FORBES,MCKENZIE | | | |
| 09:49 | | | | STEAL by SWEDLUND,ALEXYS |
| 09:33 | | 48-60 | V 12 | GOOD! LAYUP by HRISTOVA,BORISLAVA |
| 09:04 | GOOD! LAYUP by ANIGWE,KRISTINE | 48-62 | V 14 | |
| 09:04 | ASSIST by SMITH,KIANNA | | | |
| 08:49 | | | | MISSED JUMPER by SUBASIC,JOVANA |
| 08:46 | REBOUND (DEF) by ANIGWE,KRISTINE | | | |
| 08:20 | TURNOVER (TRAVEL) by FORBES,MCKENZIE | | | |
| 08:09 | FOUL (PERSONAL) by STYLES,ALAYSIA | | | |
| 08:09 | | | | MISSED FT by HRISTOVA,BORISLAVA |
| 08:09 | | | | REBOUND (OFF) by TEAM |
| 08:09 | | | | SUB OUT: JONES,MICHAELA |
| 08:09 | | | | SUB IN: MOTUGA,ULA |
| 08:09 | | 49-62 | V 13 | GOOD! FT by HRISTOVA,BORISLAVA |
| 07:50 | TURNOVER (BADPASS) by CALDWELL,RECEE' | | | |
| 07:50 | | | | STEAL by MOTUGA,ULA |
| 07:46 | | 52-62 | V 10 | GOOD! 3PTR by SWEDLUND,ALEXYS |
| 07:46 | | | | ASSIST by MOLINA,CHERILYN |
| 07:42 | TIMEOUT 30SEC | | | |
| 07:42 | | | | |
| 07:42 | SUB OUT: STYLES,ALAYSIA | | | |
| 07:42 | SUB IN: BROWN,JAELYN | | | |
| 07:13 | MISSED 3PTR by FORBES,MCKENZIE | | | |
| 07:10 | REBOUND (OFF) by BROWN,JAELYN | | | |
| 07:08 | GOOD! LAYUP by ANIGWE,KRISTINE | 52-64 | V 12 | |
| 07:08 | ASSIST by SMITH,KIANNA | | | |
| 06:52 | | 54-64 | V 10 | GOOD! JUMPER by SUBASIC,JOVANA |
| 06:52 | | | | ASSIST by HRISTOVA,BORISLAVA |
| 06:38 | MISSED LAYUP by SMITH,KIANNA | | | |
| 06:35 | | | | REBOUND (DEF) by MOLINA,CHERILYN |
| 06:17 | | | | MISSED LAYUP by HRISTOVA,BORISLAVA |
| 06:14 | REBOUND (DEF) by ANIGWE,KRISTINE | | | |
| 05:50 | MISSED 3PTR by FORBES,MCKENZIE | | | |
| 05:47 | REBOUND (OFF) by BROWN,JAELYN | | | |
| 05:43 | GOOD! LAYUP by ANIGWE,KRISTINE | 54-66 | V 12 | |
| 05:43 | ASSIST by FORBES,MCKENZIE | | | |
| 05:43 | | | | FOUL (PERSONAL) by SUBASIC,JOVANA |
| 05:43 | | | | SUB OUT: HRISTOVA,BORISLAVA |
| 05:43 | | | | SUB IN: MOLINA,CHANELLE |
| 05:43 | GOOD! FT by ANIGWE,KRISTINE | 54-67 | V 13 | |
| 05:27 | | | | MISSED 3PTR by SWEDLUND,ALEXYS |
| 05:22 | REBOUND (DEF) by CALDWELL,RECEE' | | | |
| 05:19 | | | | FOUL (PERSONAL) by MOLINA,CHERILYN |
| 04:57 | GOOD! 3PTR by SMITH,KIANNA | 54-70 | V 16 | |
| 04:57 | ASSIST by CALDWELL,RECEE' | | | |
| 04:23 | | | | MISSED 3PTR by MOTUGA,ULA |
| 04:20 | REBOUND (DEF) by ANIGWE,KRISTINE | | | |
| 04:13 | MISSED 3PTR by SMITH,KIANNA | | | |
| 04:09 | REBOUND (OFF) by SMITH,KIANNA | | | |
| 03:56 | GOOD! JUMPER by BROWN,JAELYN [PNT] | 54-72 | V 18 | |
| 03:56 | ASSIST by CALDWELL,RECEE' | | | |
| 03:48 | | | | TIMEOUT 30SEC |
| 03:48 | | | | SUB OUT: SUBASIC,JOVANA |
| 03:48 | | | | SUB IN: HRISTOVA,BORISLAVA |
| 03:48 | | | | SUB OUT: MOTUGA,ULA |
| 03:48 | | | | SUB IN: KOSTOURKOVA,MARIA |
| 03:27 | | | | MISSED JUMPER by MOLINA,CHANELLE |
| 03:24 | | | | REBOUND (OFF) by KOSTOURKOVA,MARIA |
| 03:22 | | 56-72 | V 16 | GOOD! JUMPER by MOLINA,CHANELLE |
| 03:00 | | | | FOUL (PERSONAL) by SWEDLUND,ALEXYS |
| 02:45 | MISSED LAYUP by BROWN,JAELYN | | | |
| 02:44 | REBOUND (OFF) by BROWN,JAELYN | | | |
| 02:43 | GOOD! LAYUP by BROWN,JAELYN | 56-74 | V 18 | |
| 02:29 | | | | MISSED JUMPER by HRISTOVA,BORISLAVA |
| 02:26 | | | | REBOUND (OFF) by HRISTOVA,BORISLAVA |
| 02:14 | | 58-74 | V 16 | GOOD! LAYUP by HRISTOVA,BORISLAVA |
| 02:14 | | | | ASSIST by SWEDLUND,ALEXYS |
| 01:53 | | | | FOUL (PERSONAL) by MOLINA,CHERILYN |
| 01:38 | GOOD! LAYUP by ANIGWE,KRISTINE | 58-76 | V 18 | |
| 01:38 | ASSIST by BROWN,JAELYN | | | |
| 01:18 | | | | MISSED 3PTR by MOLINA,CHERILYN |
| 01:15 | REBOUND (DEF) by CALDWELL,RECEE' | | | |
| 01:14 | TIMEOUT 30SEC | | | |
| 01:14 | | | | SUB OUT: MOLINA,CHERILYN |
| 01:14 | | | | SUB IN: LEVY,SHIR |
| 01:14 | | | | SUB OUT: HRISTOVA,BORISLAVA |

| Time | VISITORS: California | Score | Margin | HOME: Washington St. |
|-------|-------------------------------|-------|--------|--|
| 01:14 | | | | SUB IN: MOLINA,CELENA |
| 01:14 | SUB OUT: SMITH,KIANNA | | | |
| 01:14 | SUB IN: MOSLEY,MO | | | |
| 01:14 | SUB OUT: CALDWELL,RECEE' | | | |
| 01:14 | SUB IN: YUE,CHEN | | | |
| 01:14 | SUB OUT: ANIGWE,KRISTINE | | | |
| 01:14 | SUB IN: STYLES,ALAYSIA | | | |
| 00:56 | GOOD! LAYUP by STYLES,ALAYSIA | 58-78 | V 20 | |
| 00:46 | | | | TURNOVER (LOSTBALL) by MOLINA,CHANELLE |
| 00:46 | | | | SUB OUT: SWEDLUND,ALEXYS |
| 00:46 | | | | SUB IN: MOLINA,CHERILYN |
| 00:46 | | | | SUB OUT: KOSTOURKOVA,MARIA |
| 00:46 | | | | SUB IN: SUBASIC,JOVANA |
| 00:30 | GOOD! LAYUP by BROWN,JAELYN | 58-80 | V 22 | |
| 00:13 | | | | MISSED LAYUP by LEVY,SHIR |
| 00:10 | | | | REBOUND (OFF) by MOLINA,CHERILYN |
| 00:00 | | | | MISSED 3PTR by MOLINA,CHERILYN |
| 00:00 | REBOUND (DEF) by YUE,CHEN | | | |

California 80, Washington St. 58

| Points from (This Period) | CAL | WSU |
|---------------------------|-----|-----|
| In the Paint | 16 | 4 |
| Off Turns | 2 | 6 |
| 2nd Chance | 9 | 4 |
| Fast Break | 0 | 0 |
| Bench | 2 | 2 |

Official Scoring/Possession Reference Chart
California vs Washington St.
Period 1
March 03, 2019 at Beasley Coliseum - Pullman, WA

Period 1

Starters:

California: 14 SMITH,KIANNA; 24 CALDWELL,RECEE'; 31 ANIGWE,KRISTINE; 33 BROWN,JAELYN; 1 THOMAS,ASHA;

Washington St.: 11 MOLINA,CHANELLE; 15 MOTUGA,ULA; 20 KOSTOURKOVA,MARIA; 23 SWEDLUND,ALEXYS; 45 HRISTOVA,BORISLAVA;

| Time | VISITORS: California | Score | Margin | HOME: Washington St. |
|-------|------------------------------------|-------|--------|---------------------------------------|
| 09:48 | GOOD! LAYUP by ANIGWE,KRISTINE | 0-2 | V 2 | |
| 09:21 | | 2-2 | T | GOOD! JUMPER by MOLINA,CHANELLE [PNT] |
| 08:08 | | 4-2 | H 2 | GOOD! LAYUP by MOLINA,CHANELLE [PNT] |
| 07:19 | | 7-2 | H 5 | GOOD! 3PTR by HRISTOVA,BORISLAVA |
| 06:21 | GOOD! 3PTR by CALDWELL,RECEE' | 7-5 | H 2 | |
| 05:46 | GOOD! 3PTR by SMITH,KIANNA | 7-8 | V 1 | |
| 05:12 | | 8-8 | T | GOOD! FT by SWEDLUND,ALEXYS [FB] |
| 05:12 | | 9-8 | H 1 | GOOD! FT by SWEDLUND,ALEXYS [FB] |
| 05:00 | GOOD! JUMPER by CALDWELL,RECEE' | 9-10 | V 1 | |
| 04:42 | | 10-10 | T | GOOD! FT by KOSTOURKOVA,MARIA |
| 04:08 | GOOD! LAYUP by ANIGWE,KRISTINE | 10-12 | V 2 | |
| 03:43 | GOOD! 3PTR by CALDWELL,RECEE' | 10-15 | V 5 | |
| 02:38 | GOOD! 3PTR by SMITH,KIANNA | 10-18 | V 8 | |
| 01:18 | GOOD! 3PTR by FORBES,MCKENZIE [FB] | 10-21 | V 11 | |
| 00:44 | GOOD! LAYUP by ANIGWE,KRISTINE | 10-23 | V 13 | |
| 00:30 | | 12-23 | V 11 | GOOD! LAYUP by SWEDLUND,ALEXYS |
| 00:00 | GOOD! JUMPER by BROWN,JAELYN | 12-25 | V 13 | |

California 25, Washington St. 12

Official Scoring/Possession Reference Chart
California vs Washington St.
Period 2
March 03, 2019 at Beasley Coliseum - Pullman, WA

Period 2

Starters:

California: 14 SMITH,KIANNA; 24 CALDWELL,RECEE'; 31 ANIGWE,KRISTINE; 33 BROWN,JAELYN; 1 THOMAS,ASHA;

Washington St.: 11 MOLINA,CHANELLE; 15 MOTUGA,ULA; 20 KOSTOURKOVA,MARIA; 23 SWEDLUND,ALEXYS; 45 HRISTOVA,BORISLAVA;

| Time | VISITORS: California | Score | Margin | HOME: Washington St. |
|-------|---------------------------------------|-------|--------|-------------------------------------|
| 08:39 | GOOD! LAYUP by ANIGWE,KRISTINE | 12-27 | V 15 | |
| 08:21 | | 14-27 | V 13 | GOOD! JUMPER by SUBASIC,JOVANA |
| 07:54 | GOOD! LAYUP by ANIGWE,KRISTINE | 14-29 | V 15 | |
| 07:34 | | 16-29 | V 13 | GOOD! LAYUP by SUBASIC,JOVANA [PNT] |
| 06:52 | | 18-29 | V 11 | GOOD! LAYUP by MOLINA,CHANELLE |
| 06:11 | | 19-29 | V 10 | GOOD! FT by HRISTOVA,BORISLAVA |
| 06:11 | | 20-29 | V 9 | GOOD! FT by HRISTOVA,BORISLAVA |
| 04:42 | GOOD! FT by BROWN,JAELYN | 20-30 | V 10 | |
| 04:32 | | 22-30 | V 8 | GOOD! LAYUP by HRISTOVA,BORISLAVA |
| 03:54 | | 24-30 | V 6 | GOOD! LAYUP by HRISTOVA,BORISLAVA |
| 03:43 | GOOD! 3PTR by CALDWELL,RECEE' | 24-33 | V 9 | |
| 02:52 | GOOD! FT by THOMAS,ASHA [FB] | 24-34 | V 10 | |
| 02:52 | GOOD! FT by THOMAS,ASHA [FB] | 24-35 | V 11 | |
| 02:38 | | 26-35 | V 9 | GOOD! LAYUP by HRISTOVA,BORISLAVA |
| 02:12 | GOOD! LAYUP by ANIGWE,KRISTINE | 26-37 | V 11 | |
| 01:20 | GOOD! LAYUP by ANIGWE,KRISTINE | 26-39 | V 13 | |
| 01:03 | | 27-39 | V 12 | GOOD! FT by HRISTOVA,BORISLAVA |
| 00:47 | GOOD! JUMPER by ANIGWE,KRISTINE [PNT] | 27-41 | V 14 | |
| 00:47 | GOOD! FT by ANIGWE,KRISTINE | 27-42 | V 15 | |
| 00:35 | | 30-42 | V 12 | GOOD! 3PTR by SWEDLUND,ALEXYS |

California 42, Washington St. 30

Official Scoring/Possession Reference Chart
California vs Washington St.
Period 3
March 03, 2019 at Beasley Coliseum - Pullman, WA

Period 3

Starters:

California: 14 SMITH,KIANNA; 24 CALDWELL,RECEE'; 31 ANIGWE,KRISTINE; 33 BROWN,JAELYN; 1 THOMAS,ASHA;

Washington St.: 11 MOLINA,CHANELLE; 15 MOTUGA,ULA; 20 KOSTOURKOVA,MARIA; 23 SWEDLUND,ALEXYS; 45 HRISTOVA,BORISLAVA;

| Time | VISITORS: California | Score | Margin | HOME: Washington St. |
|-------|-----------------------------------|-------|--------|-------------------------------------|
| 09:29 | GOOD! JUMPER by THOMAS,ASHA | 30-44 | V 14 | |
| 08:48 | | 32-44 | V 12 | GOOD! LAYUP by MOLINA,CHANELLE |
| 08:24 | GOOD! FT by ANIGWE,KRISTINE | 32-45 | V 13 | |
| 08:24 | GOOD! FT by ANIGWE,KRISTINE | 32-46 | V 14 | |
| 06:57 | | 33-46 | V 13 | GOOD! FT by MOLINA,CHANELLE [FB] |
| 06:34 | GOOD! JUMPER by THOMAS,ASHA [PNT] | 33-48 | V 15 | |
| 05:12 | | 35-48 | V 13 | GOOD! JUMPER by SWEDLUND,ALEXYS |
| 04:32 | GOOD! LAYUP by FORBES,MCKENZIE | 35-50 | V 15 | |
| 04:17 | | 37-50 | V 13 | GOOD! JUMPER by SUBASIC,JOVANA |
| 04:00 | GOOD! LAYUP by ANIGWE,KRISTINE | 37-52 | V 15 | |
| 03:42 | | 39-52 | V 13 | GOOD! LAYUP by HRISTOVA,BORISLAVA |
| 03:32 | GOOD! LAYUP by ANIGWE,KRISTINE | 39-54 | V 15 | |
| 02:20 | | 41-54 | V 13 | GOOD! LAYUP by SWEDLUND,ALEXYS [FB] |
| 01:45 | GOOD! 3PTR by SMITH,KIANNA [FB] | 41-57 | V 16 | |
| 01:23 | | 42-57 | V 15 | GOOD! FT by HRISTOVA,BORISLAVA |
| 01:23 | | 43-57 | V 14 | GOOD! FT by HRISTOVA,BORISLAVA |
| 00:57 | GOOD! 3PTR by FORBES,MCKENZIE | 43-60 | V 17 | |
| 00:42 | | 46-60 | V 14 | GOOD! 3PTR by SWEDLUND,ALEXYS |

California 60, Washington St. 46

**Official Scoring/Possession Reference Chart
California vs Washington St.
Period 4
March 03, 2019 at Beasley Coliseum - Pullman, WA**

Period 4

Starters:

California: 14 SMITH,KIANNA; 24 CALDWELL,RECEE'; 31 ANIGWE,KRISTINE; 33 BROWN,JAELYN; 1 THOMAS,ASHA;

Washington St.: 11 MOLINA,CHANELLE; 15 MOTUGA,ULA; 20 KOSTOURKOVA,MARIA; 23 SWEDLUND,ALEXYS; 45 HRISTOVA,BORISLAVA;

| Time | VISITORS: California | Score | Margin | HOME: Washington St. |
|-------|------------------------------------|-------|--------|-----------------------------------|
| 09:33 | | 48-60 | V 12 | GOOD! LAYUP by HRISTOVA,BORISLAVA |
| 09:04 | GOOD! LAYUP by ANIGWE,KRISTINE | 48-62 | V 14 | |
| 08:09 | | 49-62 | V 13 | GOOD! FT by HRISTOVA,BORISLAVA |
| 07:46 | | 52-62 | V 10 | GOOD! 3PTR by SWEDLUND,ALEXYS |
| 07:08 | GOOD! LAYUP by ANIGWE,KRISTINE | 52-64 | V 12 | |
| 06:52 | | 54-64 | V 10 | GOOD! JUMPER by SUBASIC,JOVANA |
| 05:43 | GOOD! LAYUP by ANIGWE,KRISTINE | 54-66 | V 12 | |
| 05:43 | GOOD! FT by ANIGWE,KRISTINE | 54-67 | V 13 | |
| 04:57 | GOOD! 3PTR by SMITH,KIANNA | 54-70 | V 16 | |
| 03:56 | GOOD! JUMPER by BROWN,JAELYN [PNT] | 54-72 | V 18 | |
| 03:22 | | 56-72 | V 16 | GOOD! JUMPER by MOLINA,CHANELLE |
| 02:43 | GOOD! LAYUP by BROWN,JAELYN | 56-74 | V 18 | |
| 02:14 | | 58-74 | V 16 | GOOD! LAYUP by HRISTOVA,BORISLAVA |
| 01:38 | GOOD! LAYUP by ANIGWE,KRISTINE | 58-76 | V 18 | |
| 00:56 | GOOD! LAYUP by STYLES,ALAYZIA | 58-78 | V 20 | |
| 00:30 | GOOD! LAYUP by BROWN,JAELYN | 58-80 | V 22 | |

California 80, Washington St. 58

**Official Substitutions Log
California vs Washington St.
Period 1
March 03, 2019 at Beasley Coliseum - Pullman, WA**

| VISITORS: California | Time | Score | HOME: Washington St. |
|------------------------------|-------------|--------------|------------------------------|
| 14 SMITH, KIANNA | | | 11 MOLINA, CHANELLE |
| 24 CALDWELL, RECEE' | | | 15 MOTUGA, ULA |
| 31 ANIGWE, KRISTINE | | | 20 KOSTOURKOVA, MARIA |
| 33 BROWN, JAELYN | | | 23 SWEDLUND, ALEXYS |
| 1 THOMAS, ASHA | | | 45 HRISTOVA, BORISLAVA |
| SUB OUT: 33 BROWN, JAELYN | 05:48 | 5-7 | |
| SUB IN: 0 FORBES, MCKENZIE | 05:48 | | |
| SUB OUT: 24 CALDWELL, RECEE' | 03:30 | 15-10 | |
| SUB IN: 33 BROWN, JAELYN | 03:30 | | |
| | 02:15 | 18-10 | SUB OUT: HRISTOVA, BORISLAVA |
| | 02:15 | | SUB IN: JONES, MICHAELA |
| | 01:15 | 21-10 | SUB OUT: KOSTOURKOVA, MARIA |
| | 01:15 | | SUB IN: SUBASIC, JOVANA |

California 25, Washington St. 12

**Official Substitutions Log
California vs Washington St.
Period 2
March 03, 2019 at Beasley Coliseum - Pullman, WA**

| VISITORS: California | Time | Score | HOME: Washington St. |
|------------------------------|-------|-------|-----------------------------|
| 14 SMITH, KIANNA | | | 11 MOLINA, CHANELLE |
| 24 CALDWELL, RECEE' | | | 15 MOTUGA, ULA |
| 31 ANIGWE, KRISTINE | | | 20 KOSTOURKOVA, MARIA |
| 33 BROWN, JAELYN | | | 23 SWEDLUND, ALEXYS |
| 1 THOMAS, ASHA | | | 45 HRISTOVA, BORISLAVA |
| | 07:58 | 27-14 | SUB OUT: SUBASIC, JOVANA |
| | 07:58 | | SUB IN: KOSTOURKOVA, MARIA |
| | 07:58 | | SUB OUT: JONES, MICHAELA |
| | 07:58 | | SUB IN: MOLINA, CHERILYN |
| | 07:54 | 29-14 | SUB OUT: KOSTOURKOVA, MARIA |
| | 07:54 | | SUB IN: SUBASIC, JOVANA |
| SUB OUT: 33 BROWN, JAELYN | 07:54 | | |
| SUB IN: 4 STYLES, ALAYSIA | 07:54 | | |
| SUB OUT: 14 SMITH, KIANNA | 07:54 | | |
| SUB IN: 24 CALDWELL, RECEE' | 07:54 | | |
| SUB OUT: 0 FORBES, MCKENZIE | 07:44 | 29-14 | |
| SUB IN: 33 BROWN, JAELYN | 07:44 | | |
| SUB OUT: 31 ANIGWE, KRISTINE | 05:52 | 29-20 | |
| SUB IN: 5 YUE, CHEN | 05:52 | | |
| SUB OUT: 4 STYLES, ALAYSIA | 05:52 | | |
| SUB IN: 14 SMITH, KIANNA | 05:52 | | |
| | 04:42 | 29-20 | SUB OUT: LEVY, SHIR |
| | 04:42 | | SUB IN: SWEDLUND, ALEXYS |
| SUB OUT: 5 YUE, CHEN | 04:05 | 30-22 | |
| SUB IN: 31 ANIGWE, KRISTINE | 04:05 | | |
| | 02:12 | 37-26 | SUB OUT: SUBASIC, JOVANA |
| | 02:12 | | SUB IN: MOTUGA, ULA |
| SUB OUT: 31 ANIGWE, KRISTINE | 00:47 | 42-27 | |
| SUB IN: 5 YUE, CHEN | 00:47 | | |

California 42, Washington St. 30

**Official Substitutions Log
California vs Washington St.
Period 3
March 03, 2019 at Beasley Coliseum - Pullman, WA**

| VISITORS: California | Time | Score | HOME: Washington St. |
|------------------------------|-------------|--------------|------------------------------|
| 14 SMITH, KIANNA | | | 11 MOLINA, CHANELLE |
| 24 CALDWELL, RECEE' | | | 15 MOTUGA, ULA |
| 31 ANIGWE, KRISTINE | | | 20 KOSTOURKOVA, MARIA |
| 33 BROWN, JAELYN | | | 23 SWEDLUND, ALEXYS |
| 1 THOMAS, ASHA | | | 45 HRISTOVA, BORISLAVA |
| | 07:03 | 46-32 | SUB OUT: HRISTOVA, BORISLAVA |
| | 07:03 | | SUB IN: JONES, MICHAELA |
| | 06:06 | 48-33 | SUB OUT: MOTUGA, ULA |
| | 06:06 | | SUB IN: SUBASIC, JOVANA |
| SUB OUT: 33 BROWN, JAELYN | 06:06 | | |
| SUB IN: 0 FORBES, MCKENZIE | 06:06 | | |
| | 04:49 | 48-35 | SUB OUT: KOSTOURKOVA, MARIA |
| | 04:49 | | SUB IN: HRISTOVA, BORISLAVA |
| SUB OUT: 24 CALDWELL, RECEE' | 04:49 | | |
| SUB IN: 20 MOSLEY, MO | 04:49 | | |
| | 01:40 | 57-41 | SUB OUT: MOLINA, CHANELLE |
| | 01:40 | | SUB IN: MOLINA, CHERILYN |
| SUB OUT: 31 ANIGWE, KRISTINE | 01:40 | | |
| SUB IN: 5 YUE, CHEN | 01:40 | | |

California 60, Washington St. 46

**Official Substitutions Log
California vs Washington St.
Period 4
March 03, 2019 at Beasley Coliseum - Pullman, WA**

| VISITORS: California | Time | Score | HOME: Washington St. |
|------------------------------|-------|-------|------------------------------|
| 14 SMITH, KIANNA | | | 11 MOLINA, CHANELLE |
| 24 CALDWELL, RECEE' | | | 15 MOTUGA, ULA |
| 31 ANIGWE, KRISTINE | | | 20 KOSTOURKOVA, MARIA |
| 33 BROWN, JAELYN | | | 23 SWEDLUND, ALEXYS |
| 1 THOMAS, ASHA | | | 45 HRISTOVA, BORISLAVA |
| | 08:09 | 62-48 | SUB OUT: JONES, MICHAELA |
| | 08:09 | | SUB IN: MOTUGA, ULA |
| SUB OUT: 4 STYLES, ALAYSIA | 07:42 | 62-52 | |
| SUB IN: 33 BROWN, JAELYN | 07:42 | | |
| | 05:43 | 66-54 | SUB OUT: HRISTOVA, BORISLAVA |
| | 05:43 | | SUB IN: MOLINA, CHANELLE |
| | 03:48 | 72-54 | SUB OUT: SUBASIC, JOVANA |
| | 03:48 | | SUB IN: HRISTOVA, BORISLAVA |
| | 03:48 | | SUB OUT: MOTUGA, ULA |
| | 03:48 | | SUB IN: KOSTOURKOVA, MARIA |
| | 01:14 | 76-58 | SUB OUT: MOLINA, CHERILYN |
| | 01:14 | | SUB IN: LEVY, SHIR |
| | 01:14 | | SUB OUT: HRISTOVA, BORISLAVA |
| | 01:14 | | SUB IN: MOLINA, CELENA |
| SUB OUT: 14 SMITH, KIANNA | 01:14 | | |
| SUB IN: 20 MOSLEY, MO | 01:14 | | |
| SUB OUT: 24 CALDWELL, RECEE' | 01:14 | | |
| SUB IN: 5 YUE, CHEN | 01:14 | | |
| SUB OUT: 31 ANIGWE, KRISTINE | 01:14 | | |
| SUB IN: 4 STYLES, ALAYSIA | 01:14 | | |
| | 00:46 | 78-58 | SUB OUT: SWEDLUND, ALEXYS |
| | 00:46 | | SUB IN: MOLINA, CHERILYN |
| | 00:46 | | SUB OUT: KOSTOURKOVA, MARIA |
| | 00:46 | | SUB IN: SUBASIC, JOVANA |

California 80, Washington St. 58

Official Shot Chart
California vs Washington St.
PERIOD 1 Shots
 March 03, 2019 at Beasley Coliseum - Pullman, WA

Washington St.

California

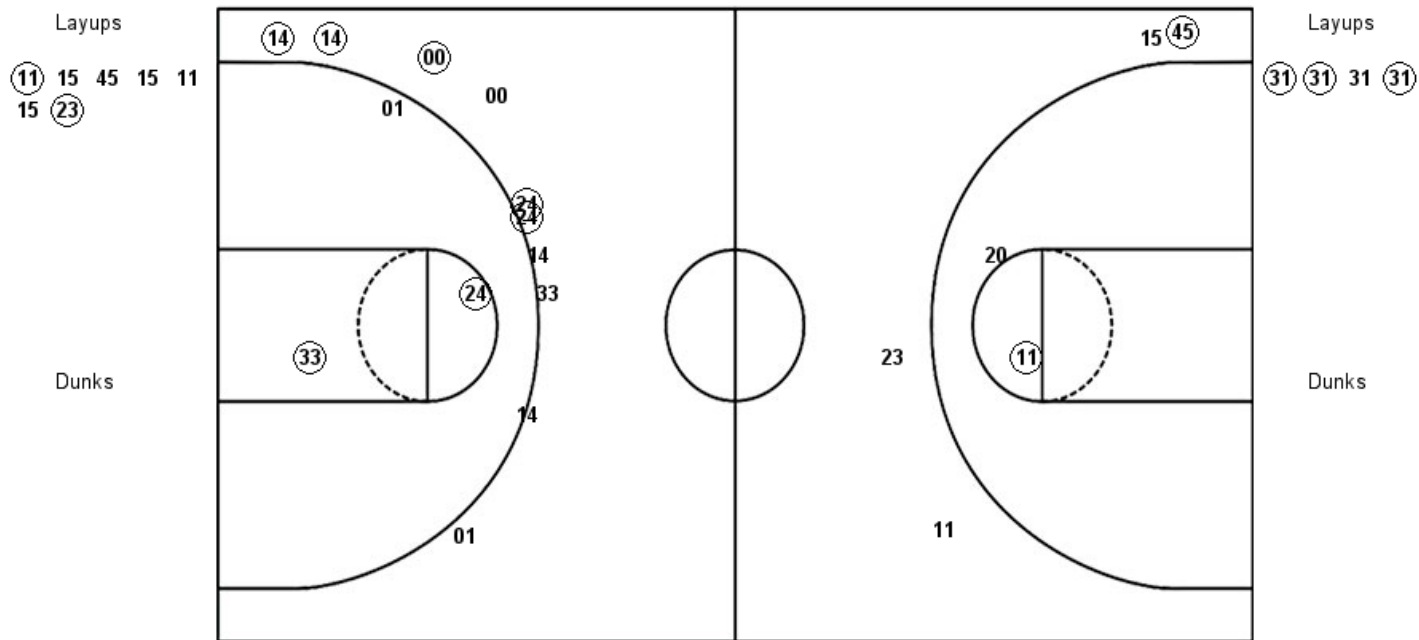

| WSU : Period 1 | Made | Att | Pct |
|--------------------------|-------------|------------|-------------|
| Layups | 2 | 7 | 28.6 |
| Dunks | 0 | 0 | 0 |
| 2PT Field Goals | 3 | 9 | 33.3 |
| 3PT Field Goals | 1 | 4 | 25.0 |
| Total Field Goals | 4 | 13 | 30.8 |

| CAL : Period 1 | Made | Att | Pct |
|--------------------------|-------------|------------|-------------|
| Layups | 3 | 4 | 75.0 |
| Dunks | 0 | 0 | 0 |
| 2PT Field Goals | 5 | 7 | 71.4 |
| 3PT Field Goals | 5 | 10 | 50.0 |
| Total Field Goals | 10 | 17 | 58.8 |

Official Shot Chart
California vs Washington St.
PERIOD 2 Shots
 March 03, 2019 at Beasley Coliseum - Pullman, WA

Washington St.

California

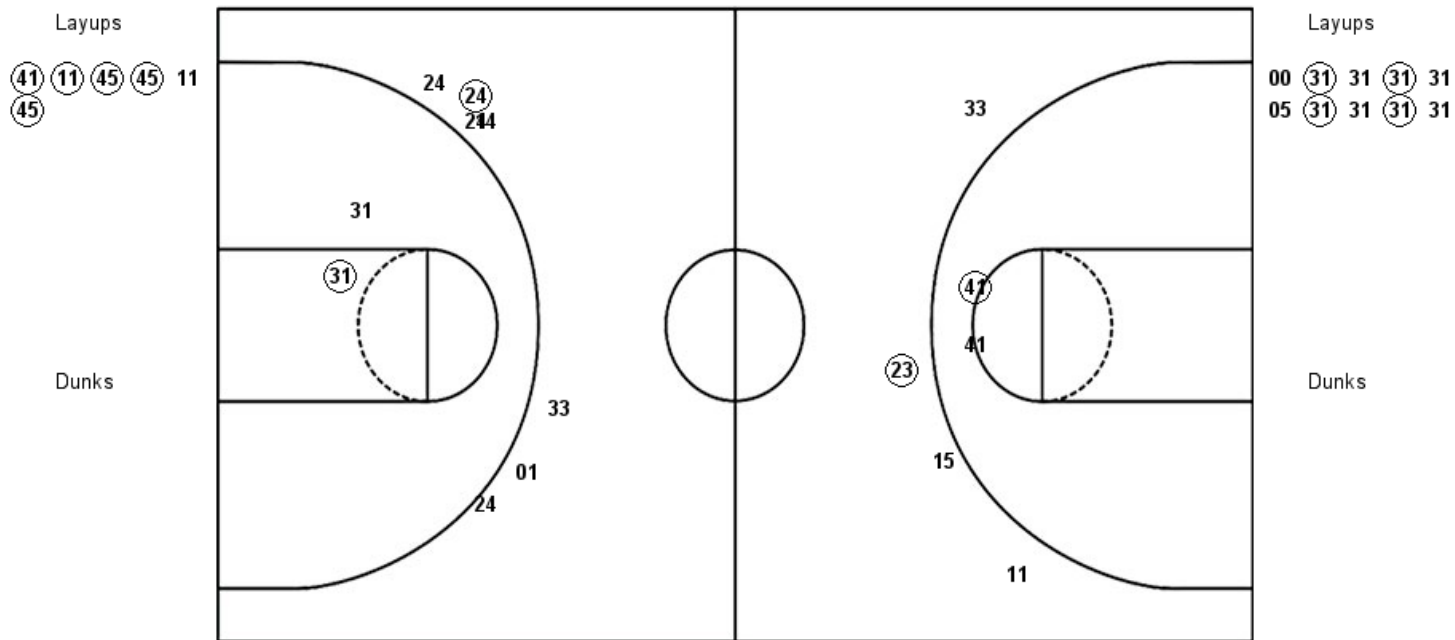

| WSU : Period 2 | Made | Att | Pct |
|--------------------------|-------------|------------|-------------|
| Layups | 5 | 6 | 83.3 |
| Dunks | 0 | 0 | 0 |
| 2PT Field Goals | 6 | 8 | 75.0 |
| 3PT Field Goals | 1 | 4 | 25.0 |
| Total Field Goals | 7 | 12 | 58.3 |

| CAL : Period 2 | Made | Att | Pct |
|--------------------------|-------------|------------|-------------|
| Layups | 4 | 10 | 40.0 |
| Dunks | 0 | 0 | 0 |
| 2PT Field Goals | 5 | 12 | 41.7 |
| 3PT Field Goals | 1 | 7 | 14.3 |
| Total Field Goals | 6 | 19 | 31.6 |

Official Shot Chart
California vs Washington St.
PERIOD 3 Shots
 March 03, 2019 at Beasley Coliseum - Pullman, WA

Washington St.

California

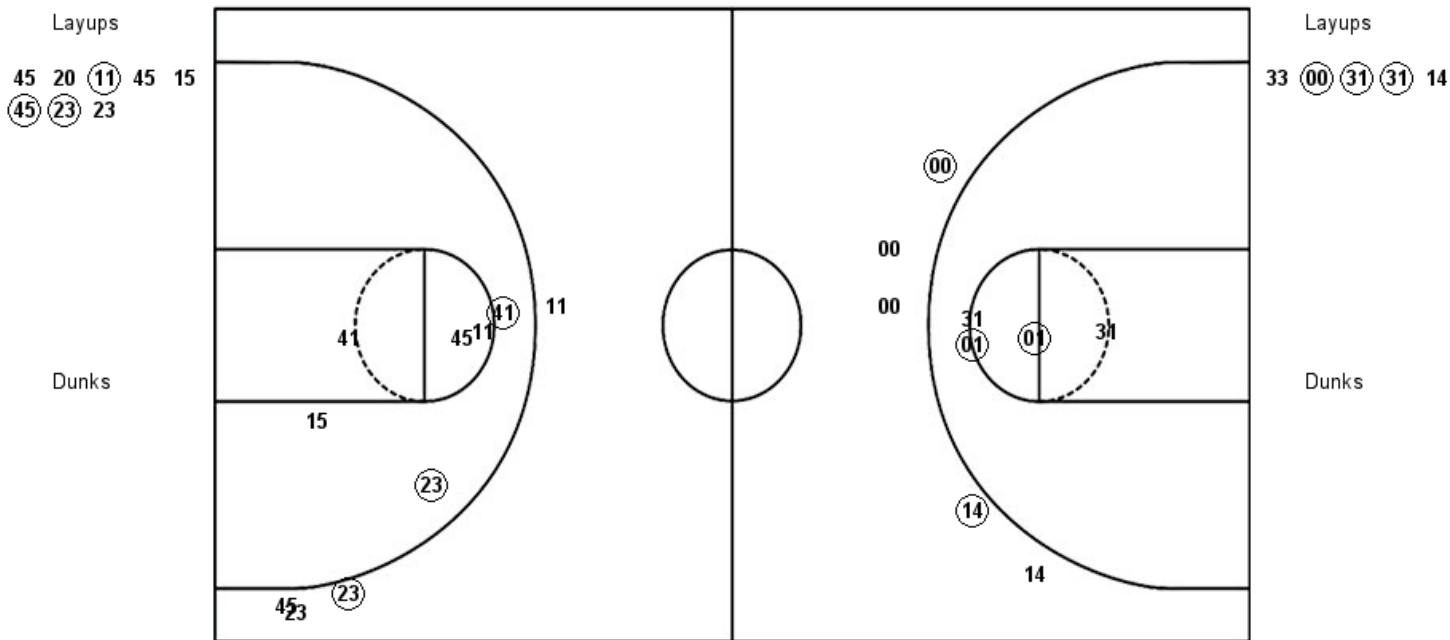

| WSU : Period 3 | Made | Att | Pct |
|--------------------------|-------------|------------|-------------|
| Layups | 3 | 8 | 37.5 |
| Dunks | 0 | 0 | 0 |
| 2PT Field Goals | 5 | 14 | 35.7 |
| 3PT Field Goals | 1 | 4 | 25.0 |
| Total Field Goals | 6 | 18 | 33.3 |

| CAL : Period 3 | Made | Att | Pct |
|--------------------------|-------------|------------|-------------|
| Layups | 3 | 5 | 60.0 |
| Dunks | 0 | 0 | 0 |
| 2PT Field Goals | 5 | 9 | 55.6 |
| 3PT Field Goals | 2 | 5 | 40.0 |
| Total Field Goals | 7 | 14 | 50.0 |

Official Shot Chart
California vs Washington St.
PERIOD 4 Shots
 March 03, 2019 at Beasley Coliseum - Pullman, WA

Washington St.

California

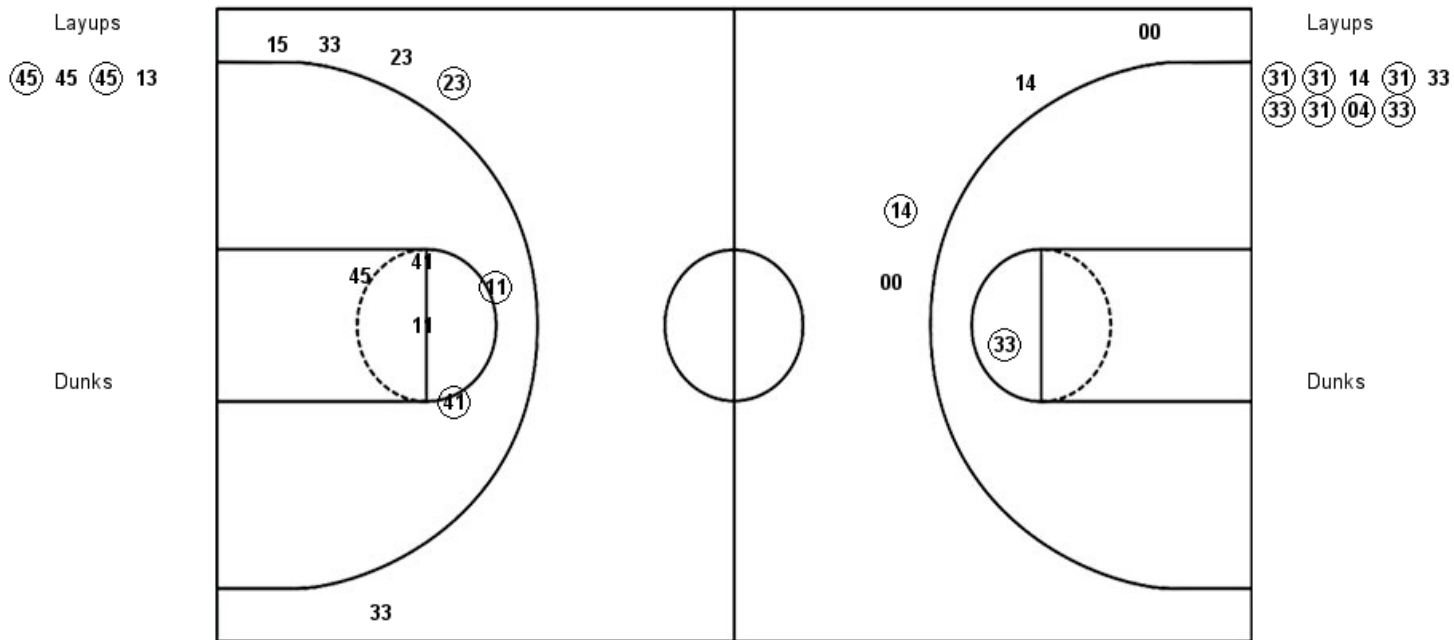

| WSU : Period 4 | Made | Att | Pct |
|--------------------------|-------------|------------|-------------|
| Layups | 2 | 4 | 50.0 |
| Dunks | 0 | 0 | 0 |
| 2PT Field Goals | 4 | 9 | 44.4 |
| 3PT Field Goals | 1 | 5 | 20.0 |
| Total Field Goals | 5 | 14 | 35.7 |

| CAL : Period 4 | Made | Att | Pct |
|--------------------------|-------------|------------|-------------|
| Layups | 7 | 9 | 77.8 |
| Dunks | 0 | 0 | 0 |
| 2PT Field Goals | 8 | 10 | 80.0 |
| 3PT Field Goals | 1 | 4 | 25.0 |
| Total Field Goals | 9 | 14 | 64.3 |

Official Shot Chart
California vs Washington St.
California Team Shots
 March 03, 2019 at Beasley Coliseum - Pullman, WA

Layups

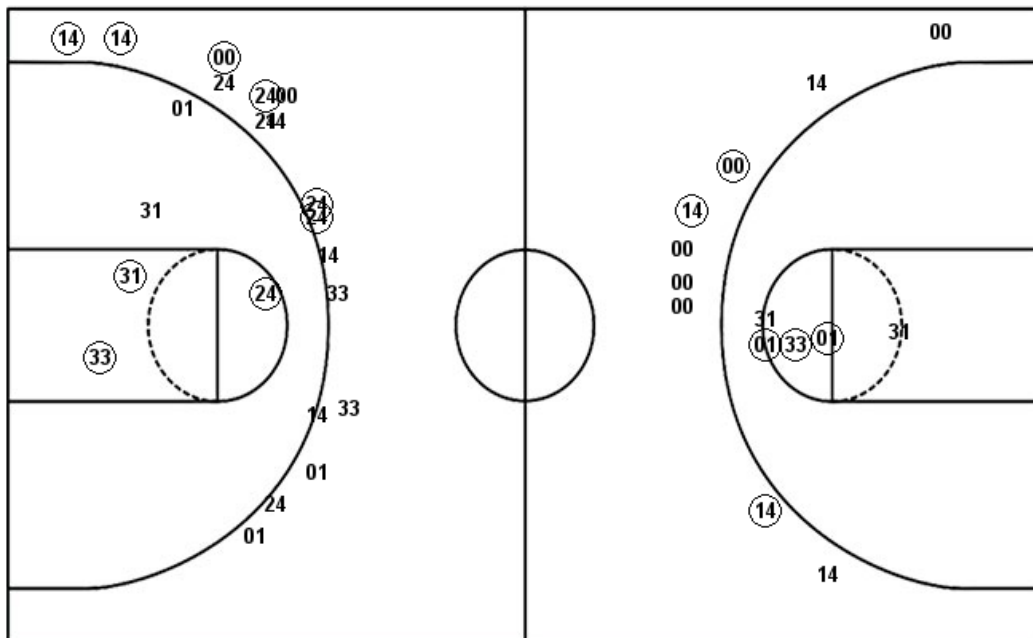

Dunks

Layups



Dunks

| CAL : Period 1 | Made | Att | Pct |
|--------------------------|-----------|-----------|-------------|
| Layups | 3 | 4 | 75.0 |
| Dunks | 0 | 0 | 0 |
| 2PT Field Goals | 5 | 7 | 71.4 |
| 3PT Field Goals | 5 | 10 | 50.0 |
| Total Field Goals | 10 | 17 | 58.8 |

| CAL : Period 2 | Made | Att | Pct |
|--------------------------|----------|-----------|-------------|
| Layups | 4 | 10 | 40.0 |
| Dunks | 0 | 0 | 0 |
| 2PT Field Goals | 5 | 12 | 41.7 |
| 3PT Field Goals | 1 | 7 | 14.3 |
| Total Field Goals | 6 | 19 | 31.6 |

| CAL : Period 3 | Made | Att | Pct |
|--------------------------|----------|-----------|-------------|
| Layups | 3 | 5 | 60.0 |
| Dunks | 0 | 0 | 0 |
| 2PT Field Goals | 5 | 9 | 55.6 |
| 3PT Field Goals | 2 | 5 | 40.0 |
| Total Field Goals | 7 | 14 | 50.0 |

| CAL : Period 4 | Made | Att | Pct |
|--------------------------|----------|-----------|-------------|
| Layups | 7 | 9 | 77.8 |
| Dunks | 0 | 0 | 0 |
| 2PT Field Goals | 8 | 10 | 80.0 |
| 3PT Field Goals | 1 | 4 | 25.0 |
| Total Field Goals | 9 | 14 | 64.3 |

Official Shot Chart
California vs Washington St.
Washington St. Team Shots
March 03, 2019 at Beasley Coliseum - Pullman, WA

Layups

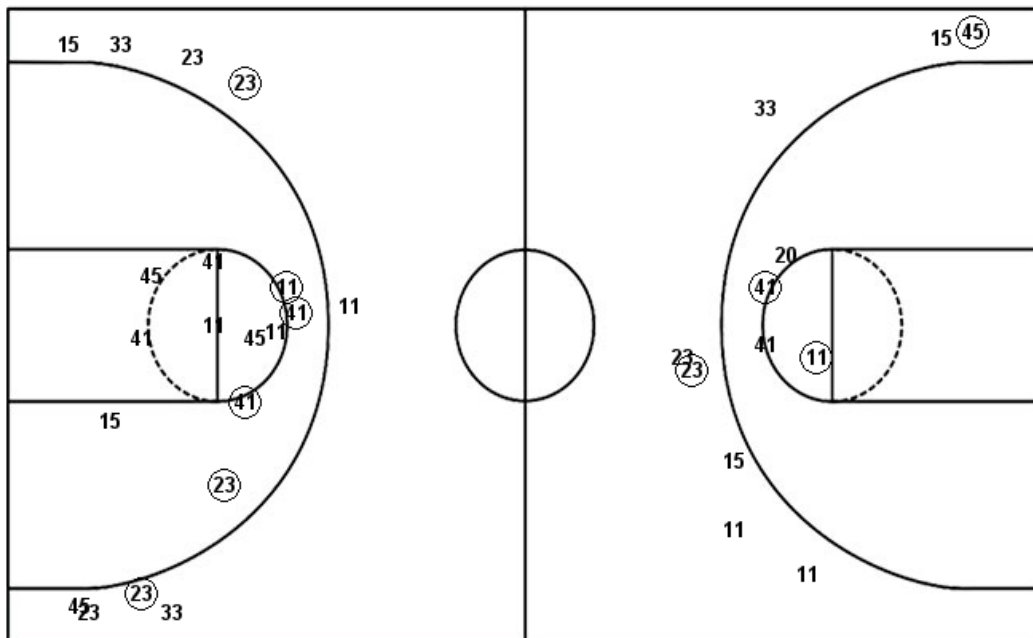

Layups

| | | | | |
|------|------|------|------|------|
| (11) | 15 | 45 | 15 | 11 |
| 15 | (23) | (41) | (11) | (45) |
| (45) | 11 | (45) | 45 | 20 |
| (11) | 45 | 15 | (45) | (23) |
| 23 | (45) | 45 | (45) | 13 |

Dunks

Dunks

| WSU : Period 1 | Made | Att | Pct |
|--------------------------|----------|-----------|-------------|
| Layups | 2 | 7 | 28.6 |
| Dunks | 0 | 0 | 0 |
| 2PT Field Goals | 3 | 9 | 33.3 |
| 3PT Field Goals | 1 | 4 | 25.0 |
| Total Field Goals | 4 | 13 | 30.8 |

| WSU : Period 2 | Made | Att | Pct |
|--------------------------|----------|-----------|-------------|
| Layups | 5 | 6 | 83.3 |
| Dunks | 0 | 0 | 0 |
| 2PT Field Goals | 6 | 8 | 75.0 |
| 3PT Field Goals | 1 | 4 | 25.0 |
| Total Field Goals | 7 | 12 | 58.3 |

| WSU : Period 3 | Made | Att | Pct |
|--------------------------|----------|-----------|-------------|
| Layups | 3 | 8 | 37.5 |
| Dunks | 0 | 0 | 0 |
| 2PT Field Goals | 5 | 14 | 35.7 |
| 3PT Field Goals | 1 | 4 | 25.0 |
| Total Field Goals | 6 | 18 | 33.3 |

| WSU : Period 4 | Made | Att | Pct |
|--------------------------|----------|-----------|-------------|
| Layups | 2 | 4 | 50.0 |
| Dunks | 0 | 0 | 0 |
| 2PT Field Goals | 4 | 9 | 44.4 |
| 3PT Field Goals | 1 | 5 | 20.0 |
| Total Field Goals | 5 | 14 | 35.7 |