

FINAL SCORE

#9 Oregon St.

52



Washington St.

35



January 27, 2019 • Beasley Coliseum - Pullman, WA

FINAL STATISTICS

Official Box Score
#9 Oregon St. vs Washington St.
Game Totals -- Final Statistics
January 27, 2019 at Beasley Coliseum - Pullman, WA

#9 Oregon St. 52

No.	Player	S	Pts	FG	3FG	FT	OR	DR	TR	PF	A	TO	Blk	Stl	Min	+/-
00	Pivec, Mikayla	19	9-12	1-1	0-0	2	7	9	2	3	1	1	1	0	37	17
03	Washington, Maddie	4	2-8	0-0	0-0	1	2	3	1	1	0	0	0	0	19	19
05	Corosdale, Taya	6	2-7	2-5	0-0	2	9	11	2	0	0	0	0	0	39	13
10	McWilliams, Katie	2	1-6	0-1	0-0	0	7	7	2	0	2	1	0	0	28	17
24	Slocum, Destiny	9	3-13	2-5	1-2	1	5	6	2	3	0	0	0	2	33	12
01	Goodman, Aleah	5	2-8	0-5	1-2	0	1	1	0	2	1	0	1	0	21	6
11	Grymek, Joanna	7	3-5	0-0	1-3	1	1	2	1	0	0	0	0	0	21	0
32	Morris, Patricia	0	0-0	0-0	0-0	0	0	0	0	0	0	0	0	0	1	0
43	Simmons, Jasmine	0	0-0	0-0	0-0	0	0	0	0	0	0	0	0	0	1	1
	Team						1	1	2	0		0				
TOTALS		52	22-59	5-17	3-7	8	33	41	10	9	4	2	3	200		

Shooting By Period

Period	FG	FG%	3FG	3FG%	FT	FT%
1st Qtr	8-18	44%	0-2	00%	0-0	0%
2nd Qtr	3-19	16%	1-8	13%	0-0	0%
3rd Qtr	7-13	54%	3-5	60%	1-2	50%
4th Qtr	4-9	44%	1-2	50%	2-5	40%
1st Half	11-37	30%	1-10	10%	0-0	0%
2nd Half	11-22	50%	4-7	57%	3-7	43%
Game	22-59	37.3%	5-17	29.4%	3-7	42.9%

Last FG: 4th-01:06
 Biggest Run: 8-0
 Largest lead: By 18 at 3-02:15
 Technical Fouls: None.

Washington St. 35

No.	Player	S	Pts	FG	3FG	FT	OR	DR	TR	PF	A	TO	Blk	Stl	Min	+/-
02	Jones, Michaela	5	2-4	1-3	0-0	2	3	5	2	2	2	1	0	0	29	-14
11	Molina, Chanelle	12	4-14	2-6	2-2	0	9	9	0	2	0	1	1	1	39	-16
20	Kostourkova, Maria	7	3-6	0-0	1-4	2	4	6	1	3	3	1	0	0	33	-8
23	Swedlund, Alexys	0	0-8	0-3	0-0	0	2	2	1	0	1	0	1	0	29	-18
45	Hristova, Borislava	9	4-16	0-3	1-1	2	10	12	1	0	3	0	0	0	36	-15
13	Levy, Shir	0	0-0	0-0	0-0	0	0	0	0	1	0	0	0	0	5	-9
22	Molina, Celena	0	0-2	0-2	0-0	1	0	1	0	1	0	0	0	1	10	6
33	Molina, Cherilyn	2	1-2	0-0	0-0	0	0	0	0	0	0	0	0	0	5	-2
41	Subasic, Jovana	0	0-3	0-0	0-0	0	3	3	1	0	0	1	0	1	14	-9
	Team						1	0	1	0		1				
TOTALS		35	14-55	3-17	4-7	8	31	39	6	9	9	3	3	200		

Shooting By Period

Period	FG	FG%	3FG	3FG%	FT	FT%
1st Qtr	3-11	27%	1-4	25%	0-2	00%
2nd Qtr	2-14	14%	0-3	00%	4-5	80%
3rd Qtr	6-14	43%	1-4	25%	0-0	0%
4th Qtr	3-16	19%	1-6	17%	0-0	0%
1st Half	5-25	20%	1-7	14%	4-7	57%
2nd Half	9-30	30%	2-10	20%	0-0	0%
Game	14-55	25.5%	3-17	17.6%	4-7	57.1%

Last FG: 4th-02:50
 Biggest Run: 7-0
 Largest lead: By 2 at 1-08:37
 Technical Fouls: None.

Game Notes:

Officials: Charles Gonzalez, Bart Baldwin, Kent Johnson
 Attendance: 1043

Start Time: 2019-01-27 20:06:33
 End Time: 2019-01-27 21:39:42
 Game Duration: 93
 Conference Game;

Score	1st	2nd	3rd	4th	TOT
OSU	16	7	18	11	52
WSU	7	8	13	7	35

OSU led for 34:51. WSU led for 3:17.
 Game was tied for 1:52.
 Times tied: 4 Lead Changes: 1

Points from	OSU	WSU
In the Paint	32	14
Off Turns	6	2
2nd Chance	10	5
Fast Break	5	2
Bench	12	2

Official Box Score
#9 Oregon St. vs Washington St.
First Half Statistics Only
January 27, 2019 at Beasley Coliseum - Pullman, WA

#9 Oregon St. 23

No.	Player	S	Pts	FG	3FG	FT	OR	DR	TR	PF	A	TO	Blk	Stl	Min	+/-
00	Pivec, Mikayla		13	6-6	1-1	0-0	1	4	5	2	1	0	0	0	18	9
10	McWilliams, Katie		2	1-4	0-1	0-0	0	6	6	1	0	1	1	0	16	6
11	Grymek, Joanna		4	2-4	0-0	0-0	1	1	2	1	0	0	0	0	10	2
24	Slocum, Destiny		0	0-6	0-2	0-0	1	3	4	1	2	0	0	1	14	3
32	Morris, Patricia		0	0-0	0-0	0-0	0	0	0	0	0	0	0	0	0	0
43	Simmons, Jasmine		0	0-0	0-0	0-0	0	0	0	0	0	0	0	0	0	0
01	Goodman, Aleah		2	1-6	0-4	0-0	0	0	0	0	1	0	0	1	12	8
03	Washington, Maddie		2	1-7	0-0	0-0	0	0	0	0	0	0	0	0	10	8
05	Corosdale, Taya		0	0-4	0-2	0-0	1	6	7	1	0	0	0	0	19	4
	Team		0	0-0	0-0	0-0	1	0	1	0	0	0	0	0	0	0
TOTALS			23	11-37	1-10	0-0	5	20	25	6	4	1	1	2	100	

Shooting By Period

Period	FG	FG%	3FG	3FG%	FT	FT%
1st Qtr	8-18	44%	0-2	00%	0-0	0%
2nd Qtr	3-19	16%	1-8	13%	0-0	0%
1st Half	11-37	30%	1-10	10%	0-0	0%
Game	22-59	37.3%	5-17	29.4%	3-7	42.9%

Last FG Half: OSU 2nd-02:46

Washington St. 15

No.	Player	S	Pts	FG	3FG	FT	OR	DR	TR	PF	A	TO	Blk	Stl	Min	+/-
11	Molina, Chanelle		7	2-6	1-2	2-2	0	6	6	0	1	0	1	0	20	-8
13	Levy, Shir		0	0-0	0-0	0-0	0	0	0	0	1	0	0	0	2	-2
20	Kostourkova, Maria		3	1-2	0-0	1-4	0	2	2	0	0	2	1	0	16	-6
22	Molina, Celena		0	0-0	0-0	0-0	0	0	0	0	0	0	0	0	0	0
23	Swedlund, Alexys		0	0-6	0-2	0-0	0	2	2	1	0	0	0	1	20	-8
33	Molina, Cherilyn		2	1-2	0-0	0-0	0	0	0	0	0	0	0	0	4	-2
41	Subasic, Jovana		0	0-2	0-0	0-0	0	3	3	0	0	0	1	0	12	-2
45	Hristova, Borislava		3	1-6	0-2	1-1	1	6	7	0	0	3	0	0	17	-7
02	Jones, Michaela		0	0-1	0-1	0-0	0	2	2	0	1	1	0	0	9	-5
	Team		0	0-0	0-0	0-0	0	0	0	0	0	0	0	0	0	0
TOTALS			15	5-25	1-7	4-7	1	21	22	1	3	6	3	1	100	

Shooting By Period

Period	FG	FG%	3FG	3FG%	FT	FT%
1st Qtr	3-11	27%	1-4	25%	0-2	00%
2nd Qtr	2-14	14%	0-3	00%	4-5	80%
1st Half	5-25	20%	1-7	14%	4-7	57%
Game	14-55	25.5%	3-17	17.6%	4-7	57.1%

Last FG Half: WSU 2nd-08:38

Game Notes:

Officials: Charles Gonzalez, Bart Baldwin, Kent Johnson
Attendance: 1043

Start Time: 2019-01-27 20:06:33
End Time: 2019-01-27 21:39:42
Game Duration: 93
Conference Game:

Score	1st	2nd	3rd	4th	TOT
OSU	16	7	18	11	52
WSU	7	8	13	7	35

Points from (This Period)	OSU	WSU
In the Paint	20	4
Off Turns	4	0
2nd Chance	5	0
Fast Break	2	2
Bench	6	2

Official Box Score
#9 Oregon St. vs Washington St.
First Quarter Statistics Only
January 27, 2019 at Beasley Coliseum - Pullman, WA

#9 Oregon St. 16

No.	Player	S	Pts	FG	3FG	FT	OR	DR	TR	PF	A	TO	Blk	Stl	Min	+/-
00	Pivec, Mikayla		8	4-4	0-0	0-0	0	2	2	1	1	0	0	0	10	9
03	Washington, Maddie		2	1-4	0-0	0-0	0	0	0	0	0	0	0	0	8	5
05	Corosdale, Taya		0	0-1	0-0	0-0	1	2	3	0	0	0	0	0	9	5
10	McWilliams, Katie		2	1-2	0-0	0-0	0	3	3	0	0	1	0	0	9	5
24	Slocum, Destiny		0	0-3	0-0	0-0	1	1	2	0	1	0	0	1	8	5
01	Goodman, Aleah		0	0-2	0-2	0-0	0	0	0	0	1	0	0	0	3	8
11	Grymek, Joanna		4	2-2	0-0	0-0	1	1	2	0	0	0	0	0	3	8
32	Morris, Patricia		0	0-0	0-0	0-0	0	0	0	0	0	0	0	0	0	0
43	Simmons, Jasmine		0	0-0	0-0	0-0	0	0	0	0	0	0	0	0	0	0
	Team						0	0	0	0		0				
TOTALS			16	8-18	0-2	0-0	3	9	12	1	3	1	0	1	50	

Shooting By Period

Period	FG	FG%	3FG	3FG%	FT	FT%
1st Qtr	8-18	44%	0-2	00%	0-0	0%
2nd Qtr	3-19	16%	1-8	13%	0-0	0%
1st Half	8-18	44%	0-2	00%	0-0	0%
1st Half	11-37	30%	1-10	10%	0-0	0%
Game	22-59	37.3%	5-17	29.4%	3-7	42.9%

Washington St. 7

No.	Player	S	Pts	FG	3FG	FT	OR	DR	TR	PF	A	TO	Blk	Stl	Min	+/-
02	Jones, Michaela		0	0-1	0-1	0-0	0	2	2	0	1	1	0	0	9	-5
11	Molina, Chanelle		5	2-4	1-2	0-0	0	1	1	0	0	0	0	0	10	-9
20	Kostourkova, Maria		2	1-1	0-0	0-2	0	1	1	0	0	2	0	0	10	-9
23	Swedlund, Alexys		0	0-3	0-0	0-0	0	0	0	0	0	0	0	1	10	-9
45	Hristova, Borislava		0	0-1	0-1	0-0	0	2	2	0	0	1	0	0	7	-8
13	Lewy, Shir		0	0-0	0-0	0-0	0	0	0	0	0	0	0	0	1	-4
22	Molina, Celena		0	0-0	0-0	0-0	0	0	0	0	0	0	0	0	0	0
33	Molina, Cherilyn		0	0-0	0-0	0-0	0	0	0	0	0	0	0	0	0	0
41	Subasic, Jovana		0	0-1	0-0	0-0	0	1	1	0	0	0	1	0	3	-1
	Team						0	0	0	0		0				
TOTALS			7	3-11	1-4	0-2	0	7	7	0	1	4	1	1	50	

Shooting By Period

Period	FG	FG%	3FG	3FG%	FT	FT%
1st Qtr	3-11	27%	1-4	25%	0-2	00%
2nd Qtr	2-14	14%	0-3	00%	4-5	80%
1st Half	3-11	27%	1-4	25%	0-2	00%
1st Half	5-25	20%	1-7	14%	4-7	57%
Game	14-55	25.5%	3-17	17.6%	4-7	57.1%

Game Notes:

Officials: Charles Gonzalez, Bart Baldwin, Kent Johnson
Attendance: 1043

Start Time: 2019-01-27 20:06:33
End Time: 2019-01-27 21:39:42
Game Duration: 93
Conference Game;

Score	1st	2nd	3rd	4th	TOT
OSU	16	7	18	11	52
WSU	7	8	13	7	35

Points from (This Period)	OSU	WSU
In the Paint	16	2
Off Turns	4	0
2nd Chance	2	0
Fast Break	2	0
Bench	4	0

Official Play-By-Play
#9 Oregon St. vs Washington St.
First Quarter
January 27, 2019 at Beasley Coliseum - Pullman, WA

Period 1

Starters:

#9 Oregon St.: 0 PIVEC,MIKAYLA; 10 MCWILLIAMS,KATIE; 24 SLOCUM,DESTINY; 3 WASHINGTON,MADDIE; 5 COROSDALE,TAYA;

Washington St.: 11 MOLINA,CHANELLE; 20 KOSTOURKOVA,MARIA; 23 SWEDLUND,ALEXYS; 45 HRISTOVA,BORISLAVA; 2 JONES,MICHAELA ;

Time	VISITORS: #9 Oregon St.	Score	Margin	HOME: Washington St.
09:47		2-0	H 2	GOOD! LAYUP by KOSTOURKOVA,MARIA
09:47				ASSIST by JONES,MICHAELA
09:19	MISSED JUMPER by WASHINGTON,MADDIE			
09:17				REBOUND (DEF) by HRISTOVA,BORISLAVA
09:10				MISSED 3PTR by HRISTOVA,BORISLAVA
09:07	REBOUND (DEF) by SLOCUM,DESTINY			
08:59	GOOD! LAYUP by PIVEC,MIKAYLA	2-2	T	
08:37		4-2	H 2	GOOD! JUMPER by MOLINA,CHANELLE
08:16	MISSED JUMPER by COROSDALE,TAYA			
08:14				REBOUND (DEF) by JONES,MICHAELA
07:52				TURNOVER (TRAVEL) by JONES,MICHAELA
07:43	MISSED JUMPER by SLOCUM,DESTINY			
07:41	REBOUND (OFF) by SLOCUM,DESTINY			
07:30	MISSED JUMPER by MCWILLIAMS,KATIE			
07:28	REBOUND (OFF) by COROSDALE,TAYA			
07:17	MISSED LAYUP by SLOCUM,DESTINY			
07:15				REBOUND (DEF) by HRISTOVA,BORISLAVA
07:00				MISSED LAYUP by SWEDLUND,ALEXYS
06:58	REBOUND (DEF) by MCWILLIAMS,KATIE			
06:40	MISSED JUMPER by SLOCUM,DESTINY			
06:38				REBOUND (DEF) by KOSTOURKOVA,MARIA
06:25				TURNOVER (TRAVEL) by HRISTOVA,BORISLAVA
06:08	GOOD! JUMPER by MCWILLIAMS,KATIE [PNT]	4-4	T	
06:08	ASSIST by PIVEC,MIKAYLA			
05:50				SUB OUT: HRISTOVA,BORISLAVA
05:50				SUB IN: SUBASIC,JOVANA
05:37				MISSED JUMPER by SUBASIC,JOVANA
05:34	REBOUND (DEF) by MCWILLIAMS,KATIE			
05:20	GOOD! LAYUP by PIVEC,MIKAYLA	4-6	V 2	
05:12				TURNOVER (BADPASS) by KOSTOURKOVA,MARIA
04:49	GOOD! LAYUP by WASHINGTON,MADDIE	4-8	V 4	
04:49	ASSIST by SLOCUM,DESTINY			
04:22		7-8	V 1	GOOD! 3PTR by MOLINA,CHANELLE
03:58	MISSED JUMPER by WASHINGTON,MADDIE			
03:55				REBOUND (DEF) by MOLINA,CHANELLE
03:48				TURNOVER (BADPASS) by KOSTOURKOVA,MARIA
03:48	STEAL by SLOCUM,DESTINY			
03:38	MISSED LAYUP by WASHINGTON,MADDIE			
03:38				BLOCK by SUBASIC,JOVANA
03:35				REBOUND (DEF) by SUBASIC,JOVANA
03:16	FOUL (PERSONAL) by PIVEC,MIKAYLA			
03:16				
03:16	SUB OUT: SLOCUM,DESTINY			
03:16	SUB IN: GOODMAN,ALEAH			
03:16	SUB OUT: WASHINGTON,MADDIE			
03:16	SUB IN: GRYPEK,JOANNA			
03:16				SUB OUT: SUBASIC,JOVANA
03:16				SUB IN: HRISTOVA,BORISLAVA
03:16				MISSED FT by KOSTOURKOVA,MARIA
03:16				REBOUND (OFF) by TEAM
03:16				MISSED FT by KOSTOURKOVA,MARIA
03:14	REBOUND (DEF) by COROSDALE,TAYA			
03:01	TURNOVER (LOSTBALL) by MCWILLIAMS,KATIE			
03:01				STEAL by SWEDLUND,ALEXYS
02:56				MISSED LAYUP by SWEDLUND,ALEXYS
02:54	REBOUND (DEF) by PIVEC,MIKAYLA			
02:35	GOOD! LAYUP by GRYPEK,JOANNA	7-10	V 3	
02:35	ASSIST by GOODMAN,ALEAH			
02:19				MISSED 3PTR by JONES,MICHAELA
02:14	REBOUND (DEF) by GRYPEK,JOANNA			
02:09	GOOD! LAYUP by PIVEC,MIKAYLA [FB]	7-12	V 5	
01:46				MISSED JUMPER by MOLINA,CHANELLE
01:42	REBOUND (DEF) by MCWILLIAMS,KATIE			
01:23	MISSED 3PTR by GOODMAN,ALEAH			
01:19				REBOUND (DEF) by JONES,MICHAELA
01:02				MISSED LAYUP by SWEDLUND,ALEXYS
01:01	REBOUND (DEF) by COROSDALE,TAYA			
01:01				SUB OUT: JONES,MICHAELA
01:01				SUB IN: LEVY,SHIR
01:01	SUB OUT: MCWILLIAMS,KATIE			
01:01	SUB IN: SLOCUM,DESTINY			
01:01	SUB OUT: COROSDALE,TAYA			
01:01	SUB IN: WASHINGTON,MADDIE			
00:44	GOOD! JUMPER by PIVEC,MIKAYLA [PNT]	7-14	V 7	
00:31				MISSED 3PTR by MOLINA,CHANELLE
00:24	REBOUND (DEF) by PIVEC,MIKAYLA			

Time	VISITORS: #9 Oregon St.	Score	Margin	HOME: Washington St.
00:02	MISSED 3PTR by GOODMAN,ALEAH			
00:00	REBOUND (OFF) by GRYPEK,JOANNA			
00:00	GOOD! JUMPER by GRYPEK,JOANNA [PNT]	7-16	V 9	

#9 Oregon St. 16, Washington St. 7

Points from (This Period)	OSU	WSU
In the Paint	16	2
Off Turns	4	0
2nd Chance	2	0
Fast Break	2	0
Bench	4	0

Official Box Score
#9 Oregon St. vs Washington St.
Second Quarter Statistics Only
January 27, 2019 at Beasley Coliseum - Pullman, WA

#9 Oregon St. 7

No.	Player	S	Pts	FG	3FG	FT	OR	DR	TR	PF	A	TO	Blk	Stl	Min	+/-
00	Pivec, Mikayla		5	2-2	1-1	0-0	1	2	3	1	0	0	0	0	8	0
03	Washington, Maddie		0	0-3	0-0	0-0	0	0	0	0	0	0	0	0	2	3
05	Corosdale, Taya		0	0-3	0-2	0-0	0	4	4	1	0	0	0	0	10	-1
10	McWilliams, Katie		0	0-2	0-1	0-0	0	3	3	1	0	0	1	0	7	1
24	Slocum, Destiny		0	0-3	0-2	0-0	0	2	2	1	1	0	0	0	6	-2
01	Goodman, Aleah		2	1-4	0-2	0-0	0	0	0	0	0	0	0	1	9	0
11	Grymek, Joanna		0	0-2	0-0	0-0	0	0	0	1	0	0	0	0	7	-6
32	Morris, Patricia		0	0-0	0-0	0-0	0	0	0	0	0	0	0	0	0	0
43	Simmons, Jasmine		0	0-0	0-0	0-0	0	0	0	0	0	0	0	0	0	0
	Team						1	0	1	0		0				
TOTALS			7	3-19	1-8	0-0	2	11	13	5	1	0	1	1	50	

Shooting By Period

Period	FG	FG%	3FG	3FG%	FT	FT%
3rd Qtr	7-13	54%	3-5	60%	1-2	50%
4th Qtr	4-9	44%	1-2	50%	2-5	40%
2nd Half	3-19	16%	1-8	13%	0-0	0%
2nd Half	11-22	50%	4-7	57%	3-7	43%
Game	22-59	37.3%	5-17	29.4%	3-7	42.9%

Washington St. 8

No.	Player	S	Pts	FG	3FG	FT	OR	DR	TR	PF	A	TO	Blk	Stl	Min	+/-
02	Jones, Michaela		0	0-0	0-0	0-0	0	0	0	0	0	0	0	0	0	0
11	Molina, Chanelle		2	0-2	0-0	2-2	0	5	5	0	1	0	1	0	10	1
20	Kostourkova, Maria		1	0-1	0-0	1-2	0	1	1	0	0	0	1	0	6	3
23	Swedlund, Alexys		0	0-3	0-2	0-0	0	2	2	1	0	0	0	0	10	1
45	Hristova, Borislava		3	1-5	0-1	1-1	1	4	5	0	0	2	0	0	10	1
13	Lewy, Shir		0	0-0	0-0	0-0	0	0	0	0	1	0	0	0	1	2
22	Molina, Celena		0	0-0	0-0	0-0	0	0	0	0	0	0	0	0	0	0
33	Molina, Cherilyn		2	1-2	0-0	0-0	0	0	0	0	0	0	0	0	4	-2
41	Subasic, Jovana		0	0-1	0-0	0-0	0	2	2	0	0	0	0	0	9	-1
	Team						0	0	0	0		0				
TOTALS			8	2-14	0-3	4-5	1	14	15	1	2	2	2	0	50	

Shooting By Period

Period	FG	FG%	3FG	3FG%	FT	FT%
3rd Qtr	6-14	43%	1-4	25%	0-0	0%
4th Qtr	3-16	19%	1-6	17%	0-0	0%
2nd Half	2-14	14%	0-3	00%	4-5	80%
2nd Half	9-30	30%	2-10	20%	0-0	0%
Game	14-55	25.5%	3-17	17.6%	4-7	57.1%

Game Notes:

Officials: Charles Gonzalez, Bart Baldwin, Kent Johnson
Attendance: 1043

Start Time: 2019-01-27 20:06:33
End Time: 2019-01-27 21:39:42
Game Duration: 93
Conference Game:

Score	1st	2nd	3rd	4th	TOT
OSU	16	7	18	11	52
WSU	7	8	13	7	35

Points from (This Period)	OSU	WSU
In the Paint	4	2
Off Turns	0	0
2nd Chance	3	0
Fast Break	0	2
Bench	2	2

Official Play-By-Play
#9 Oregon St. vs Washington St.
Second Quarter
January 27, 2019 at Beasley Coliseum - Pullman, WA

Period 2

Starters:

#9 Oregon St.: 0 PIVEC,MIKAYLA; 10 MCWILLIAMS,KATIE; 24 SLOCUM,DESTINY; 3 WASHINGTON,MADDIE; 5 COROSDALE,TAYA;

Washington St.: 11 MOLINA,CHANELLE; 20 KOSTOURKOVA,MARIA; 23 SWEDLUND,ALEXYS; 45 HRISTOVA,BORISLAVA; 2 JONES,MICHAELA ;

Time	VISITORS: #9 Oregon St.	Score	Margin	HOME: Washington St.
09:38				MISSED JUMPER by SWEDLUND,ALEXYS
09:36	REBOUND (DEF) by COROSDALE,TAYA			
09:18	MISSED LAYUP by GRYMEK,JOANNA			
09:15				REBOUND (DEF) by MOLINA,CHANELLE
09:02		9-16	V 7	GOOD! JUMPER by HRISTOVA,BORISLAVA
09:02				ASSIST by LEVY,SHIR
09:02	FOUL (PERSONAL) by SLOCUM,DESTINY			
09:02				SUB OUT: KOSTOURKOVA,MARIA
09:02				SUB IN: MOLINA,CHERILYN
09:02				SUB OUT: LEVY,SHIR
09:02				SUB IN: SUBASIC,JOVANA
09:02		10-16	V 6	GOOD! FT by HRISTOVA,BORISLAVA
08:45	MISSED 3PTR by SLOCUM,DESTINY			
08:42				REBOUND (DEF) by MOLINA,CHANELLE
08:38		12-16	V 4	GOOD! LAYUP by MOLINA,CHERILYN [FB]
08:38				ASSIST by MOLINA,CHANELLE
08:10	SUB OUT: GRYMEK,JOANNA			
08:10	SUB IN: WASHINGTON,MADDIE			
08:06	MISSED 3PTR by COROSDALE,TAYA			
08:02	REBOUND (OFF) by PIVEC,MIKAYLA			
07:38	GOOD! 3PTR by PIVEC,MIKAYLA	12-19	V 7	
07:38	ASSIST by SLOCUM,DESTINY			
07:20				TURNOVER (TRAVEL) by HRISTOVA,BORISLAVA
07:20	SUB OUT: SLOCUM,DESTINY			
07:20	SUB IN: MCWILLIAMS,KATIE			
07:05	MISSED LAYUP by WASHINGTON,MADDIE			
07:03				REBOUND (DEF) by HRISTOVA,BORISLAVA
06:50				MISSED 3PTR by SWEDLUND,ALEXYS
06:46	REBOUND (DEF) by PIVEC,MIKAYLA			
06:43	MISSED LAYUP by WASHINGTON,MADDIE			
06:41				REBOUND (DEF) by SUBASIC,JOVANA
06:12				MISSED JUMPER by MOLINA,CHANELLE
06:09	REBOUND (DEF) by COROSDALE,TAYA			
06:04	MISSED JUMPER by WASHINGTON,MADDIE			
06:00				REBOUND (DEF) by SUBASIC,JOVANA
05:59				TIMEOUT 30SEC
05:59				
05:59	SUB OUT: WASHINGTON,MADDIE			
05:59	SUB IN: SLOCUM,DESTINY			
05:45				MISSED LAYUP by HRISTOVA,BORISLAVA
05:43	REBOUND (DEF) by MCWILLIAMS,KATIE			
05:32	GOOD! LAYUP by GOODMAN,ALEAH	12-21	V 9	
05:13				MISSED JUMPER by MOLINA,CHERILYN
05:09				REBOUND (OFF) by HRISTOVA,BORISLAVA
05:08				MISSED JUMPER by HRISTOVA,BORISLAVA
05:08	BLOCK by MCWILLIAMS,KATIE			
05:05	REBOUND (DEF) by MCWILLIAMS,KATIE			
04:59	MISSED JUMPER by COROSDALE,TAYA			
04:56				REBOUND (DEF) by MOLINA,CHANELLE
04:56	FOUL (PERSONAL) by COROSDALE,TAYA			
04:56				SUB OUT: MOLINA,CHERILYN
04:56				SUB IN: KOSTOURKOVA,MARIA
04:56	SUB OUT: SLOCUM,DESTINY			
04:56	SUB IN: GRYMEK,JOANNA			
04:46				MISSED JUMPER by HRISTOVA,BORISLAVA
04:43	REBOUND (DEF) by MCWILLIAMS,KATIE			
04:37	MISSED 3PTR by GOODMAN,ALEAH			
04:37				REBOUND (DEF) by HRISTOVA,BORISLAVA
04:37				BLOCK by MOLINA,CHANELLE
04:29				TURNOVER (BADPASS) by HRISTOVA,BORISLAVA
04:29	STEAL by GOODMAN,ALEAH			
04:15	MISSED JUMPER by GOODMAN,ALEAH			
04:12				REBOUND (DEF) by HRISTOVA,BORISLAVA
03:50				MISSED JUMPER by SUBASIC,JOVANA
03:47	REBOUND (DEF) by PIVEC,MIKAYLA			
03:41	MISSED 3PTR by COROSDALE,TAYA			
03:38				REBOUND (DEF) by KOSTOURKOVA,MARIA
03:18				MISSED 3PTR by HRISTOVA,BORISLAVA
03:15	REBOUND (DEF) by COROSDALE,TAYA			
02:57				FOUL (PERSONAL) by SWEDLUND,ALEXYS
02:46	GOOD! JUMPER by PIVEC,MIKAYLA [PNT]	12-23	V 11	
02:32	FOUL (PERSONAL) by MCWILLIAMS,KATIE			
02:32		13-23	V 10	GOOD! FT by MOLINA,CHANELLE
02:32	SUB OUT: GOODMAN,ALEAH			
02:32	SUB IN: SLOCUM,DESTINY			
02:32		14-23	V 9	GOOD! FT by MOLINA,CHANELLE

Time	VISITORS: #9 Oregon St.	Score	Margin	HOME: Washington St.
02:13	MISSED JUMPER by MCWILLIAMS,KATIE			
02:10				REBOUND (DEF) by MOLINA,CHANELLE
02:07				MISSED 3PTR by SWEDLUND,ALEXYS
02:05	REBOUND (DEF) by COROSDALE,TAYA			
01:49	MISSED JUMPER by GRYMEK,JOANNA			
01:46				REBOUND (DEF) by SWEDLUND,ALEXYS
01:37	FOUL (PERSONAL) by PIVEC,MIKAYLA			
01:37	SUB OUT: PIVEC,MIKAYLA			
01:37	SUB IN: GOODMAN,ALEAH			
01:32				MISSED JUMPER by MOLINA,CHANELLE
01:29	REBOUND (DEF) by SLOCUM,DESTINY			
01:23	MISSED 3PTR by GOODMAN,ALEAH			
01:21				REBOUND (DEF) by MOLINA,CHANELLE
01:07	FOUL (PERSONAL) by GRYMEK,JOANNA			
01:07				MISSED FT by KOSTOURKOVA,MARIA
01:07				REBOUND (OFF) by TEAM
01:07		15-23	V 8	GOOD! FT by KOSTOURKOVA,MARIA
00:50	MISSED LAYUP by SLOCUM,DESTINY			
00:50				BLOCK by KOSTOURKOVA,MARIA
00:50	REBOUND (OFF) by TEAM			
00:38	MISSED 3PTR by MCWILLIAMS,KATIE			
00:35				REBOUND (DEF) by SWEDLUND,ALEXYS
00:23				MISSED JUMPER by KOSTOURKOVA,MARIA
00:21	REBOUND (DEF) by SLOCUM,DESTINY			
00:00	MISSED 3PTR by SLOCUM,DESTINY			
00:00				REBOUND (DEF) by HRISTOVA,BORISLAVA

#9 Oregon St. 23, Washington St. 15

Points from (This Period)	OSU	WSU
In the Paint	4	2
Off Turns	0	0
2nd Chance	3	0
Fast Break	0	2
Bench	2	2

Official Box Score
#9 Oregon St. vs Washington St.
Second Half Statistics Only
January 27, 2019 at Beasley Coliseum - Pullman, WA

#9 Oregon St. 29

No.	Player	S	Pts	FG	3FG	FT	OR	DR	TR	PF	A	TO	Blk	Stl	Min	+/-
00	Pivec, Mikayla		6	3-6	0-0	0-0	1	3	4	0	2	1	1	0	19	8
10	McWilliams, Katie		0	0-2	0-0	0-0	0	1	1	1	0	1	0	0	11	11
11	Grymek, Joanna		3	1-1	0-0	1-3	0	0	0	0	0	0	0	0	11	-2
24	Slocum, Destiny		9	3-7	2-3	1-2	0	2	2	1	1	0	0	1	19	9
32	Morris, Patricia		0	0-0	0-0	0-0	0	0	0	0	0	0	0	0	1	0
43	Simmons, Jasmine		0	0-0	0-0	0-0	0	0	0	0	0	0	0	0	1	1
01	Goodman, Aleah		3	1-2	0-1	1-2	0	1	1	0	1	1	0	0	9	-2
03	Washington, Maddie		2	1-1	0-0	0-0	1	2	3	1	1	0	0	0	9	11
05	Corosdale, Taya		6	2-3	2-3	0-0	1	3	4	1	0	0	0	0	20	9
	Team		0	0-0	0-0	0-0	0	1	1	0	0	0	0	0	0	0
TOTALS			29	11-22	4-7	3-7	3	13	16	4	5	3	1	1	100	

Shooting By Period

Period	FG	FG%	3FG	3FG%	FT	FT%
3rd Qtr	7-13	54%	3-5	60%	1-2	50%
4th Qtr	4-9	44%	1-2	50%	2-5	40%
2nd Half	11-22	50%	4-7	57%	3-7	43%
Game	22-59	37.3%	5-17	29.4%	3-7	42.9%

Last FG Half: OSU 4th-01:06

Washington St. 20

No.	Player	S	Pts	FG	3FG	FT	OR	DR	TR	PF	A	TO	Blk	Stl	Min	+/-
11	Molina, Chanelle		5	2-8	1-4	0-0	0	3	3	0	1	0	0	1	19	-8
13	Levy, Shir		0	0-0	0-0	0-0	0	0	0	0	0	0	0	0	3	-7
20	Kostourkova, Maria		4	2-4	0-0	0-0	2	2	4	1	3	1	0	0	17	-2
22	Molina, Celena		0	0-2	0-2	0-0	1	0	1	0	1	0	0	1	10	6
23	Swedlund, Alexys		0	0-2	0-1	0-0	0	0	0	0	0	1	0	0	8	-10
33	Molina, Cherilyn		0	0-0	0-0	0-0	0	0	0	0	0	0	0	0	1	0
41	Subasic, Jovana		0	0-1	0-0	0-0	0	0	0	1	0	0	0	0	3	-7
45	Hristova, Borislava		6	3-10	0-1	0-0	1	4	5	1	0	0	0	0	19	-8
02	Jones, Michaela		5	2-3	1-2	0-0	2	1	3	2	1	0	0	0	20	-9
	Team		0	0-0	0-0	0-0	1	0	1	0	0	1	0	0	0	0
TOTALS			20	9-30	2-10	0-0	7	10	17	5	6	3	0	2	100	

Shooting By Period

Period	FG	FG%	3FG	3FG%	FT	FT%
3rd Qtr	6-14	43%	1-4	25%	0-0	0%
4th Qtr	3-16	19%	1-6	17%	0-0	0%
2nd Half	9-30	30%	2-10	20%	0-0	0%
Game	14-55	25.5%	3-17	17.6%	4-7	57.1%

Last FG Half: WSU 4th-02:50

Game Notes:

Officials: Charles Gonzalez, Bart Baldwin, Kent Johnson
 Attendance: 1043

Start Time: 2019-01-27 20:06:33
 End Time: 2019-01-27 21:39:42
 Game Duration: 93
 Conference Game;

Score	1st	2nd	3rd	4th	TOT
OSU	16	7	18	11	52
WSU	7	8	13	7	35

Points from (This Period)	OSU	WSU
In the Paint	12	10
Off Turns	2	2
2nd Chance	5	5
Fast Break	3	0
Bench	6	0

Official Box Score
#9 Oregon St. vs Washington St.
Third Quarter Statistics Only
January 27, 2019 at Beasley Coliseum - Pullman, WA

#9 Oregon St. 29

No.	Player	S	Pts	FG	3FG	FT	OR	DR	TR	PF	A	TO	Blk	Stl	Min	+/-
00	Pivec, Mikayla		4	2-4	0-0	0-0	0	0	0	0	1	0	0	0	10	5
03	Washington, Maddie		2	1-1	0-0	0-0	1	2	3	1	1	0	0	0	8	10
05	Corosdale, Taya		3	1-2	1-2	0-0	1	0	1	0	0	0	0	0	10	5
10	McWilliams, Katie		0	0-1	0-0	0-0	0	1	1	1	0	0	0	0	6	4
24	Slocum, Destiny		8	3-5	2-3	0-0	0	0	0	0	1	0	0	0	10	5
01	Goodman, Aleah		1	0-0	0-0	1-2	0	1	1	0	1	1	0	0	4	1
11	Grymek, Joanna		0	0-0	0-0	0-0	0	0	0	0	0	0	0	0	2	-5
32	Morris, Patricia		0	0-0	0-0	0-0	0	0	0	0	0	0	0	0	0	0
43	Simmons, Jasmine		0	0-0	0-0	0-0	0	0	0	0	0	0	0	0	0	0
	Team						0	1	1	0		0				
TOTALS			18	7-13	3-5	1-2	2	5	7	2	4	1	0	0	50	

Shooting By Period

Period	FG	FG%	3FG	3FG%	FT	FT%
2nd Half	0-0	0%	0-0	0%	0-0	0%
Game	22-59	37.3%	5-17	29.4%	3-7	42.9%

Washington St. 20

No.	Player	S	Pts	FG	3FG	FT	OR	DR	TR	PF	A	TO	Blk	Stl	Min	+/-
02	Jones, Michaela		5	2-3	1-2	0-0	1	0	1	1	1	0	0	0	10	-5
11	Molina, Chanelle		2	1-4	0-2	0-0	0	2	2	0	1	0	0	1	10	-5
20	Kostourkova, Maria		4	2-2	0-0	0-0	1	2	3	0	2	0	0	0	8	1
23	Swedlund, Alexys		0	0-1	0-0	0-0	0	0	0	0	0	1	0	0	6	-4
45	Hristova, Borislava		2	1-3	0-0	0-0	0	1	1	0	0	0	0	0	10	-5
13	Lewy, Shir		0	0-0	0-0	0-0	0	0	0	0	0	0	0	0	2	-6
22	Molina, Celena		0	0-0	0-0	0-0	0	0	0	0	0	0	0	0	2	5
33	Molina, Cherilyn		0	0-0	0-0	0-0	0	0	0	0	0	0	0	0	0	0
41	Subasic, Jovana		0	0-1	0-0	0-0	0	0	0	1	0	0	0	0	2	-6
	Team						0	0	0	0		1				
TOTALS			13	6-14	1-4	0-0	2	5	7	2	4	2	0	1	50	

Shooting By Period

Period	FG	FG%	3FG	3FG%	FT	FT%
2nd Half	0-0	0%	0-0	0%	0-0	0%
Game	14-55	25.5%	3-17	17.6%	4-7	57.1%

Game Notes:

Officials: Charles Gonzalez, Bart Baldwin, Kent Johnson
 Attendance: 1043

Start Time: 2019-01-27 20:06:33
 End Time: 2019-01-27 21:39:42
 Game Duration: 93
 Conference Game:

Score	1st	2nd	3rd	4th	TOT
OSU	16	7	18	11	52
WSU	7	8	13	7	35

Points from (This Period)	OSU	WSU
In the Paint	6	8
Off Turns	2	2
2nd Chance	5	0
Fast Break	3	0
Bench	1	0

Official Play-By-Play
#9 Oregon St. vs Washington St.
Third Quarter
January 27, 2019 at Beasley Coliseum - Pullman, WA

Period 3

Starters:

#9 Oregon St.: 0 PIVEC,MIKAYLA; 10 MCWILLIAMS,KATIE; 24 SLOCUM,DESTINY; 3 WASHINGTON,MADDIE; 5 COROSDALE,TAYA;

Washington St.: 11 MOLINA,CHANELLE; 20 KOSTOURKOVA,MARIA; 23 SWEDLUND,ALEXYS; 45 HRISTOVA,BORISLAVA; 2 JONES,MICHAELA ;

Time	VISITORS: #9 Oregon St.	Score	Margin	HOME: Washington St.
09:42	GOOD! LAYUP by PIVEC,MIKAYLA	15-25	V 10	
09:24				MISSED LAYUP by HRISTOVA,BORISLAVA
09:22	REBOUND (DEF) by WASHINGTON,MADDIE			
09:00	GOOD! 3PTR by SLOCUM,DESTINY	15-28	V 13	
09:00	ASSIST by PIVEC,MIKAYLA			
08:42		17-28	V 11	GOOD! JUMPER by KOSTOURKOVA,MARIA
08:42				ASSIST by MOLINA,CHANELLE
08:25	MISSED JUMPER by PIVEC,MIKAYLA			
08:22				REBOUND (DEF) by MOLINA,CHANELLE
08:04		19-28	V 9	GOOD! JUMPER by JONES,MICHAELA [PNT]
07:49	MISSED JUMPER by SLOCUM,DESTINY			
07:49				REBOUND (DEF) by KOSTOURKOVA,MARIA
07:49	FOUL (PERSONAL) by WASHINGTON,MADDIE			
07:29				MISSED 3PTR by MOLINA,CHANELLE
07:25				REBOUND (OFF) by JONES,MICHAELA
07:24				TURNOVER (OTHER) by SWEDLUND,ALEXYS
07:14	GOOD! LAYUP by WASHINGTON,MADDIE	19-30	V 11	
07:14	ASSIST by SLOCUM,DESTINY			
06:49		21-30	V 9	GOOD! LAYUP by MOLINA,CHANELLE
06:27	MISSED 3PTR by SLOCUM,DESTINY			
06:24				REBOUND (DEF) by MOLINA,CHANELLE
06:14				MISSED JUMPER by HRISTOVA,BORISLAVA
06:11	REBOUND (DEF) by WASHINGTON,MADDIE			
06:07	MISSED 3PTR by COROSDALE,TAYA			
06:03	REBOUND (OFF) by WASHINGTON,MADDIE			
05:47				FOUL (PERSONAL) by JONES,MICHAELA
05:39	GOOD! 3PTR by COROSDALE,TAYA	21-33	V 12	
05:39	ASSIST by WASHINGTON,MADDIE			
05:07				MISSED JUMPER by MOLINA,CHANELLE
05:05				REBOUND (OFF) by KOSTOURKOVA,MARIA
05:00				MISSED JUMPER by SWEDLUND,ALEXYS
04:57	REBOUND (DEF) by MCWILLIAMS,KATIE			
04:41	MISSED JUMPER by MCWILLIAMS,KATIE			
04:38				REBOUND (DEF) by KOSTOURKOVA,MARIA
04:20		23-33	V 10	GOOD! LAYUP by KOSTOURKOVA,MARIA
04:20				ASSIST by JONES,MICHAELA
03:50	GOOD! JUMPER by PIVEC,MIKAYLA	23-35	V 12	
03:42	FOUL (PERSONAL) by MCWILLIAMS,KATIE			
03:42				
03:42				SUB OUT: KOSTOURKOVA,MARIA
03:42				SUB IN: LEVY,SHIR
03:42				SUB OUT: SWEDLUND,ALEXYS
03:42				SUB IN: SUBASIC,JOVANA
03:42	SUB OUT: MCWILLIAMS,KATIE			
03:42	SUB IN: GOODMAN,ALEAH			
03:22				MISSED JUMPER by SUBASIC,JOVANA
03:19	REBOUND (DEF) by TEAM			
03:01				FOUL (PERSONAL) by SUBASIC,JOVANA
03:01	GOOD! FT by GOODMAN,ALEAH	23-36	V 13	
03:01	MISSED FT by GOODMAN,ALEAH			
02:59	REBOUND (OFF) by COROSDALE,TAYA			
02:44	GOOD! JUMPER by SLOCUM,DESTINY [PNT]	23-38	V 15	
02:24				MISSED 3PTR by MOLINA,CHANELLE
02:20	REBOUND (DEF) by GOODMAN,ALEAH			
02:15	GOOD! 3PTR by SLOCUM,DESTINY [FB]	23-41	V 18	
02:15	ASSIST by GOODMAN,ALEAH			
02:04				SUB OUT: LEVY,SHIR
02:04				SUB IN: KOSTOURKOVA,MARIA
02:04				SUB OUT: SUBASIC,JOVANA
02:04				SUB IN: MOLINA,CELENA
02:04	SUB OUT: WASHINGTON,MADDIE			
02:04	SUB IN: GRYMEK,JOANNA			
01:38				MISSED 3PTR by JONES,MICHAELA
01:37				REBOUND (OFF) by TEAM
01:37				TURNOVER (SHOTCLOCK) by
01:10	TURNOVER (BADPASS) by GOODMAN,ALEAH			
01:10				STEAL by MOLINA,CHANELLE
01:02		25-41	V 16	GOOD! LAYUP by HRISTOVA,BORISLAVA
01:02				ASSIST by KOSTOURKOVA,MARIA
00:44	MISSED LAYUP by PIVEC,MIKAYLA			
00:42				REBOUND (DEF) by HRISTOVA,BORISLAVA
00:18		28-41	V 13	GOOD! 3PTR by JONES,MICHAELA
00:18				ASSIST by KOSTOURKOVA,MARIA

#9 Oregon St. 41, Washington St. 28

Points from (This Period)	OSU	WSU
In the Paint	6	8
Off Turns	2	2
2nd Chance	5	0
Fast Break	3	0
Bench	1	0

Official Box Score
#9 Oregon St. vs Washington St.
Fourth Quarter Statistics Only
January 27, 2019 at Beasley Coliseum - Pullman, WA

#9 Oregon St. 11

No.	Player	S	Pts	FG	3FG	FT	OR	DR	TR	PF	A	TO	Blk	Stl	Min	+/-
00	Pivec, Mikayla		2	1-2	0-0	0-0	1	3	4	0	1	1	1	0	9	3
03	Washington, Maddie		0	0-0	0-0	0-0	0	0	0	0	0	0	0	0	1	1
05	Corosdale, Taya		3	1-1	1-1	0-0	0	3	3	1	0	0	0	0	10	4
10	McWilliams, Katie		0	0-1	0-0	0-0	0	0	0	0	0	1	0	0	5	7
24	Slocum, Destiny		1	0-2	0-0	1-2	0	2	2	1	0	0	0	1	9	4
01	Goodman, Aleah		2	1-2	0-1	0-0	0	0	0	0	0	0	0	0	5	-3
11	Grymek, Joanna		3	1-1	0-0	1-3	0	0	0	0	0	0	0	0	9	3
32	Morris, Patricia		0	0-0	0-0	0-0	0	0	0	0	0	0	0	0	1	0
43	Simmons, Jasmine		0	0-0	0-0	0-0	0	0	0	0	0	0	0	0	1	1
	Team						0	0	0	0		0				
TOTALS			11	4-9	1-2	2-5	1	8	9	2	1	2	1	1	50	

Shooting By Period

Period	FG	FG%	3FG	3FG%	FT	FT%
Game	22-59	37.3%	5-17	29.4%	3-7	42.9%

Washington St. 7

No.	Player	S	Pts	FG	3FG	FT	OR	DR	TR	PF	A	TO	Blk	Stl	Min	+/-
02	Jones, Michaela		0	0-0	0-0	0-0	1	1	2	1	0	0	0	0	10	-4
11	Molina, Chanelle		3	1-4	1-2	0-0	0	1	1	0	0	0	0	0	9	-3
20	Kostourkova, Maria		0	0-2	0-0	0-0	1	0	1	1	1	1	0	0	9	-3
23	Swedlund, Alexys		0	0-1	0-1	0-0	0	0	0	0	0	0	0	0	2	-6
45	Hristova, Borislava		4	2-7	0-1	0-0	1	3	4	1	0	0	0	0	9	-3
13	Lew, Shir		0	0-0	0-0	0-0	0	0	0	0	0	0	0	0	1	-1
22	Molina, Celena		0	0-2	0-2	0-0	1	0	1	0	1	0	0	1	8	1
33	Molina, Cherilyn		0	0-0	0-0	0-0	0	0	0	0	0	0	0	0	1	0
41	Subasic, Jovana		0	0-0	0-0	0-0	0	0	0	0	0	0	0	0	1	-1
	Team						1	0	1	0		0				
TOTALS			7	3-16	1-6	0-0	5	5	10	3	2	1	0	1	50	

Shooting By Period

Period	FG	FG%	3FG	3FG%	FT	FT%
Game	14-55	25.5%	3-17	17.6%	4-7	57.1%

Game Notes:

Officials: Charles Gonzalez, Bart Baldwin, Kent Johnson
 Attendance: 1043

Start Time: 2019-01-27 20:06:33
 End Time: 2019-01-27 21:39:42
 Game Duration: 93
 Conference Game:

Score	1st	2nd	3rd	4th	TOT
OSU	16	7	18	11	52
WSU	7	8	13	7	35

Points from (This Period)	OSU	WSU
In the Paint	6	2
Off Turns	0	0
2nd Chance	0	5
Fast Break	0	0
Bench	5	0

Official Play-By-Play
#9 Oregon St. vs Washington St.
Fourth Quarter
January 27, 2019 at Beasley Coliseum - Pullman, WA

Period 4

Starters:

#9 Oregon St.: 0 PIVEC,MIKAYLA; 10 MCWILLIAMS,KATIE; 24 SLOCUM,DESTINY; 3 WASHINGTON,MADDIE; 5 COROSDALE,TAYA;

Washington St.: 11 MOLINA,CHANELLE; 20 KOSTOURKOVA,MARIA; 23 SWEDLUND,ALEXYS; 45 HRISTOVA,BORISLAVA; 2 JONES,MICHAELA ;

Time	VISITORS: #9 Oregon St.	Score	Margin	HOME: Washington St.
09:34	MISSED 3PTR by GOODMAN,ALEAH			
09:30				REBOUND (DEF) by HRISTOVA,BORISLAVA
09:18				MISSED JUMPER by MOLINA,CHANELLE
09:16				REBOUND (OFF) by HRISTOVA,BORISLAVA
09:14				MISSED 3PTR by MOLINA,CHANELLE
09:08				REBOUND (OFF) by MOLINA,CELENA
08:49		30-41	V 11	GOOD! JUMPER by HRISTOVA,BORISLAVA
08:49				ASSIST by KOSTOURKOVA,MARIA
08:32	MISSED JUMPER by PIVEC,MIKAYLA			
08:30				REBOUND (DEF) by HRISTOVA,BORISLAVA
08:17				MISSED 3PTR by HRISTOVA,BORISLAVA
08:14	REBOUND (DEF) by PIVEC,MIKAYLA			
07:55				FOUL (PERSONAL) by JONES,MICHAELA
07:55	MISSED FT by GRYMEK,JOANNA			
07:55	REBOUND (OFF) by TEAM			
07:55	MISSED FT by GRYMEK,JOANNA			
07:54				REBOUND (DEF) by HRISTOVA,BORISLAVA
07:28				MISSED 3PTR by MOLINA,CELENA
07:23	REBOUND (DEF) by COROSDALE,TAYA			
07:18	TURNOVER (TRAVEL) by PIVEC,MIKAYLA			
06:57				MISSED LAYUP by KOSTOURKOVA,MARIA
06:55	REBOUND (DEF) by PIVEC,MIKAYLA			
06:32	GOOD! LAYUP by GOODMAN,ALEAH	30-43	V 13	
06:10				MISSED 3PTR by MOLINA,CELENA
06:07				REBOUND (OFF) by JONES,MICHAELA
06:01		33-43	V 10	GOOD! 3PTR by MOLINA,CHANELLE
06:01				ASSIST by MOLINA,CELENA
05:58				TIMEOUT 30SEC
05:58				
05:58	SUB OUT: GOODMAN,ALEAH			
05:58	SUB IN: MCWILLIAMS,KATIE			
05:30	MISSED JUMPER by SLOCUM,DESTINY			
05:27				REBOUND (DEF) by MOLINA,CHANELLE
05:18				TURNOVER (BADPASS) by KOSTOURKOVA,MARIA
05:18	STEAL by SLOCUM,DESTINY			
05:13	MISSED LAYUP by SLOCUM,DESTINY			
05:11	REBOUND (OFF) by PIVEC,MIKAYLA			
04:43	MISSED JUMPER by MCWILLIAMS,KATIE			
04:41				REBOUND (DEF) by JONES,MICHAELA
04:32				MISSED LAYUP by HRISTOVA,BORISLAVA
04:30				REBOUND (OFF) by TEAM
04:30				
04:19				MISSED LAYUP by HRISTOVA,BORISLAVA
04:19	BLOCK by PIVEC,MIKAYLA			
04:16	REBOUND (DEF) by PIVEC,MIKAYLA			
03:54	TURNOVER (BADPASS) by MCWILLIAMS,KATIE			
03:54				STEAL by MOLINA,CELENA
03:46				MISSED JUMPER by HRISTOVA,BORISLAVA
03:44				REBOUND (OFF) by KOSTOURKOVA,MARIA
03:37				MISSED JUMPER by MOLINA,CHANELLE
03:33	REBOUND (DEF) by SLOCUM,DESTINY			
03:12	GOOD! 3PTR by COROSDALE,TAYA	33-46	V 13	
03:12	ASSIST by PIVEC,MIKAYLA			
02:50		35-46	V 11	GOOD! JUMPER by HRISTOVA,BORISLAVA [PNT]
02:20				FOUL (PERSONAL) by HRISTOVA,BORISLAVA
02:20	MISSED FT by SLOCUM,DESTINY			
02:20	REBOUND (OFF) by TEAM			
02:20				SUB OUT: MOLINA,CELENA
02:20				SUB IN: SWEDLUND,ALEXYS
02:20	GOOD! FT by SLOCUM,DESTINY	35-47	V 12	
02:07				MISSED JUMPER by HRISTOVA,BORISLAVA
02:05	REBOUND (DEF) by SLOCUM,DESTINY			
01:42	GOOD! LAYUP by PIVEC,MIKAYLA	35-49	V 14	
01:24				MISSED JUMPER by KOSTOURKOVA,MARIA
01:22	REBOUND (DEF) by COROSDALE,TAYA			
01:06	GOOD! LAYUP by GRYMEK,JOANNA	35-51	V 16	
01:06				FOUL (PERSONAL) by KOSTOURKOVA,MARIA
01:06				SUB OUT: HRISTOVA,BORISLAVA
01:06				SUB IN: MOLINA,CELENA
01:06				SUB OUT: KOSTOURKOVA,MARIA
01:06				SUB IN: LEVY,SHIR
01:06				SUB OUT: MOLINA,CHANELLE
01:06				SUB IN: SUBASIC,JOVANA
01:06	SUB OUT: PIVEC,MIKAYLA			
01:06	SUB IN: SIMMONS,JASMINE			
01:06	SUB OUT: GRYMEK,JOANNA			

Time	VISITORS: #9 Oregon St.	Score	Margin	HOME: Washington St.
01:06	SUB IN: WASHINGTON, MADDIE			
01:06	GOOD! FT by GRYPEK, JOANNA	35-52	V 17	
00:50	FOUL (PERSONAL) by SLOCUM, DESTINY			
00:50	SUB OUT: SLOCUM, DESTINY			
00:50	SUB IN: GOODMAN, ALEAH			
00:43	FOUL (PERSONAL) by COROSDALE, TAYA			
00:43	SUB OUT: MCWILLIAMS, KATIE			
00:43	SUB IN: MORRIS, PATRICIA			
00:43				SUB OUT: MOLINA, CELENA
00:43				SUB IN: MOLINA, CHERILYN
00:29				MISSED 3PTR by SWEDLUND, ALEXYS
00:25	REBOUND (DEF) by COROSDALE, TAYA			

#9 Oregon St. 52, Washington St. 35

Points from (This Period)	OSU	WSU
In the Paint	6	2
Off Turns	0	0
2nd Chance	0	5
Fast Break	0	0
Bench	5	0

Official Scoring/Possession Reference Chart
#9 Oregon St. vs Washington St.
Period 1
January 27, 2019 at Beasley Coliseum - Pullman, WA

Period 1

Starters:

#9 Oregon St.: 0 PIVEC,MIKAYLA; 10 MCWILLIAMS,KATIE; 24 SLOCUM,DESTINY; 3 WASHINGTON,MADDIE; 5 COROSDALE,TAYA;

Washington St.: 11 MOLINA,CHANELLE; 20 KOSTOURKOVA,MARIA; 23 SWEDLUND,ALEXYS; 45 HRISTOVA,BORISLAVA; 2 JONES,MICHAELA ;

Time	VISITORS: #9 Oregon St.	Score	Margin	HOME: Washington St.
09:47		2-0	H 2	GOOD! LAYUP by KOSTOURKOVA,MARIA
08:59	GOOD! LAYUP by PIVEC,MIKAYLA	2-2	T	
08:37		4-2	H 2	GOOD! JUMPER by MOLINA,CHANELLE
06:08	GOOD! JUMPER by MCWILLIAMS,KATIE [PNT]	4-4	T	
05:20	GOOD! LAYUP by PIVEC,MIKAYLA	4-6	V 2	
04:49	GOOD! LAYUP by WASHINGTON,MADDIE	4-8	V 4	
04:22		7-8	V 1	GOOD! 3PTR by MOLINA,CHANELLE
02:35	GOOD! LAYUP by GRYMEK,JOANNA	7-10	V 3	
02:09	GOOD! LAYUP by PIVEC,MIKAYLA [FB]	7-12	V 5	
00:44	GOOD! JUMPER by PIVEC,MIKAYLA [PNT]	7-14	V 7	
00:00	GOOD! JUMPER by GRYMEK,JOANNA [PNT]	7-16	V 9	

#9 Oregon St. 16, Washington St. 7

Official Scoring/Possession Reference Chart
#9 Oregon St. vs Washington St.
Period 2
January 27, 2019 at Beasley Coliseum - Pullman, WA

Period 2

Starters:

#9 Oregon St.: 0 PIVEC,MIKAYLA; 10 MCWILLIAMS,KATIE; 24 SLOCUM,DESTINY; 3 WASHINGTON,MADDIE; 5 COROSDALE,TAYA;

Washington St.: 11 MOLINA,CHANELLE; 20 KOSTOURKOVA,MARIA; 23 SWEDLUND,ALEXYS; 45 HRISTOVA,BORISLAVA; 2 JONES,MICHAELA ;

Time	VISITORS: #9 Oregon St.	Score	Margin	HOME: Washington St.
09:02		9-16	V 7	GOOD! JUMPER by HRISTOVA,BORISLAVA
09:02		10-16	V 6	GOOD! FT by HRISTOVA,BORISLAVA
08:38		12-16	V 4	GOOD! LAYUP by MOLINA,CHERILYN [FB]
07:38	GOOD! 3PTR by PIVEC,MIKAYLA	12-19	V 7	
05:32	GOOD! LAYUP by GOODMAN,ALEAH	12-21	V 9	
02:46	GOOD! JUMPER by PIVEC,MIKAYLA [PNT]	12-23	V 11	
02:32		13-23	V 10	GOOD! FT by MOLINA,CHANELLE
02:32		14-23	V 9	GOOD! FT by MOLINA,CHANELLE
01:07		15-23	V 8	GOOD! FT by KOSTOURKOVA,MARIA

#9 Oregon St. 23, Washington St. 15

Official Scoring/Possession Reference Chart
#9 Oregon St. vs Washington St.
Period 3
January 27, 2019 at Beasley Coliseum - Pullman, WA

Period 3

Starters:

#9 Oregon St.: 0 PIVEC,MIKAYLA; 10 MCWILLIAMS,KATIE; 24 SLOCUM,DESTINY; 3 WASHINGTON,MADDIE; 5 COROSDALE,TAYA;

Washington St.: 11 MOLINA,CHANELLE; 20 KOSTOURKOVA,MARIA; 23 SWEDLUND,ALEXYS; 45 HRISTOVA,BORISLAVA; 2 JONES,MICHAELA ;

Time	VISITORS: #9 Oregon St.	Score	Margin	HOME: Washington St.
09:42	GOOD! LAYUP by PIVEC,MIKAYLA	15-25	V 10	
09:00	GOOD! 3PTR by SLOCUM,DESTINY	15-28	V 13	
08:42		17-28	V 11	GOOD! JUMPER by KOSTOURKOVA,MARIA
08:04		19-28	V 9	GOOD! JUMPER by JONES,MICHAELA [PNT]
07:14	GOOD! LAYUP by WASHINGTON,MADDIE	19-30	V 11	
06:49		21-30	V 9	GOOD! LAYUP by MOLINA,CHANELLE
05:39	GOOD! 3PTR by COROSDALE,TAYA	21-33	V 12	
04:20		23-33	V 10	GOOD! LAYUP by KOSTOURKOVA,MARIA
03:50	GOOD! JUMPER by PIVEC,MIKAYLA	23-35	V 12	
03:01	GOOD! FT by GOODMAN,ALEAH	23-36	V 13	
02:44	GOOD! JUMPER by SLOCUM,DESTINY [PNT]	23-38	V 15	
02:15	GOOD! 3PTR by SLOCUM,DESTINY [FB]	23-41	V 18	
01:02		25-41	V 16	GOOD! LAYUP by HRISTOVA,BORISLAVA
00:18		28-41	V 13	GOOD! 3PTR by JONES,MICHAELA

#9 Oregon St. 41, Washington St. 28

Official Scoring/Possession Reference Chart
#9 Oregon St. vs Washington St.
Period 4
January 27, 2019 at Beasley Coliseum - Pullman, WA

Period 4

Starters:

#9 Oregon St.: 0 PIVEC,MIKAYLA; 10 MCWILLIAMS,KATIE; 24 SLOCUM,DESTINY; 3 WASHINGTON,MADDIE; 5 COROSDALE,TAYA;

Washington St.: 11 MOLINA,CHANELLE; 20 KOSTOURKOVA,MARIA; 23 SWEDLUND,ALEXYS; 45 HRISTOVA,BORISLAVA; 2 JONES,MICHAELA ;

Time	VISITORS: #9 Oregon St.	Score	Margin	HOME: Washington St.
08:49		30-41	V 11	GOOD! JUMPER by HRISTOVA,BORISLAVA
06:32	GOOD! LAYUP by GOODMAN,ALEAH	30-43	V 13	
06:01		33-43	V 10	GOOD! 3PTR by MOLINA,CHANELLE
03:12	GOOD! 3PTR by COROSDALE,TAYA	33-46	V 13	
02:50		35-46	V 11	GOOD! JUMPER by HRISTOVA,BORISLAVA [PNT]
02:20	GOOD! FT by SLOCUM,DESTINY	35-47	V 12	
01:42	GOOD! LAYUP by PIVEC,MIKAYLA	35-49	V 14	
01:06	GOOD! LAYUP by GRYMEK,JOANNA	35-51	V 16	
01:06	GOOD! FT by GRYMEK,JOANNA	35-52	V 17	

#9 Oregon St. 52, Washington St. 35

Official Substitutions Log
#9 Oregon St. vs Washington St.
Period 1
January 27, 2019 at Beasley Coliseum - Pullman, WA

VISITORS: #9 Oregon St.	Time	Score	HOME: Washington St.
0 PIVEC, MIKAYLA			11 MOLINA, CHANELLE
10 MCWILLIAMS, KATIE			20 KOSTOURKOVA, MARIA
24 SLOCUM, DESTINY			23 SWEDLUND, ALEXYS
3 WASHINGTON, MADDIE			45 HRISTOVA, BORISLAVA
5 COROSDALE, TAYA			2 JONES, MICHAELA
	05:50	4-4	SUB OUT: HRISTOVA, BORISLAVA
	05:50		SUB IN: SUBASIC, JOVANA
SUB OUT: 24 SLOCUM, DESTINY	03:16	8-7	
SUB IN: 1 GOODMAN, ALEAH	03:16		
SUB OUT: 3 WASHINGTON, MADDIE	03:16		
SUB IN: 11 GRZYMEK, JOANNA	03:16		
	03:16		SUB OUT: SUBASIC, JOVANA
	03:16		SUB IN: HRISTOVA, BORISLAVA
	01:01	12-7	SUB OUT: JONES, MICHAELA
	01:01		SUB IN: LEVY, SHIR
SUB OUT: 10 MCWILLIAMS, KATIE	01:01		
SUB IN: 24 SLOCUM, DESTINY	01:01		
SUB OUT: 5 COROSDALE, TAYA	01:01		
SUB IN: 3 WASHINGTON, MADDIE	01:01		

#9 Oregon St. 16, Washington St. 7

Official Substitutions Log
#9 Oregon St. vs Washington St.
Period 2
January 27, 2019 at Beasley Coliseum - Pullman, WA

VISITORS: #9 Oregon St.	Time	Score	HOME: Washington St.
0 PIVEC, MIKAYLA			11 MOLINA, CHANELLE
10 MCWILLIAMS, KATIE			20 KOSTOURKOVA, MARIA
24 SLOCUM, DESTINY			23 SWEDLUND, ALEXYS
3 WASHINGTON, MADDIE			45 HRISTOVA, BORISLAVA
5 COROSDALE, TAYA			2 JONES, MICHAELA
	09:02	16-9	SUB OUT: KOSTOURKOVA, MARIA
	09:02		SUB IN: MOLINA, CHERILYN
	09:02		SUB OUT: LEVY, SHIR
	09:02		SUB IN: SUBASIC, JOVANA
SUB OUT: 11 GRYMEK, JOANNA	08:10	16-12	
SUB IN: 3 WASHINGTON, MADDIE	08:10		
SUB OUT: 24 SLOCUM, DESTINY	07:20	19-12	
SUB IN: 10 MCWILLIAMS, KATIE	07:20		
SUB OUT: 3 WASHINGTON, MADDIE	05:59	19-12	
SUB IN: 24 SLOCUM, DESTINY	05:59		
	04:56	21-12	SUB OUT: MOLINA, CHERILYN
	04:56		SUB IN: KOSTOURKOVA, MARIA
SUB OUT: 24 SLOCUM, DESTINY	04:56		
SUB IN: 11 GRYMEK, JOANNA	04:56		
SUB OUT: 1 GOODMAN, ALEAH	02:32	23-13	
SUB IN: 24 SLOCUM, DESTINY	02:32		
SUB OUT: 0 PIVEC, MIKAYLA	01:37	23-14	
SUB IN: 1 GOODMAN, ALEAH	01:37		

#9 Oregon St. 23, Washington St. 15

Official Substitutions Log
#9 Oregon St. vs Washington St.
Period 3
January 27, 2019 at Beasley Coliseum - Pullman, WA

VISITORS: #9 Oregon St.	Time	Score	HOME: Washington St.
0 PIVEC, MIKAYLA			11 MOLINA, CHANELLE
10 MCWILLIAMS, KATIE			20 KOSTOURKOVA, MARIA
24 SLOCUM, DESTINY			23 SWEDLUND, ALEXYS
3 WASHINGTON, MADDIE			45 HRISTOVA, BORISLAVA
5 COROSDALE, TAYA			2 JONES, MICHAELA
	03:42	35-23	SUB OUT: KOSTOURKOVA, MARIA
	03:42		SUB IN: LEVY, SHIR
	03:42		SUB OUT: SWEDLUND, ALEXYS
	03:42		SUB IN: SUBASIC, JOVANA
SUB OUT: 10 MCWILLIAMS, KATIE	03:42		
SUB IN: 1 GOODMAN, ALEAH	03:42		
	02:04	41-23	SUB OUT: LEVY, SHIR
	02:04		SUB IN: KOSTOURKOVA, MARIA
	02:04		SUB OUT: SUBASIC, JOVANA
	02:04		SUB IN: MOLINA, CELENA
SUB OUT: 3 WASHINGTON, MADDIE	02:04		
SUB IN: 11 GRYMEK, JOANNA	02:04		

#9 Oregon St. 41, Washington St. 28

Official Substitutions Log
#9 Oregon St. vs Washington St.
Period 4
January 27, 2019 at Beasley Coliseum - Pullman, WA

VISITORS: #9 Oregon St.	Time	Score	HOME: Washington St.
0 PIVEC, MIKAYLA			11 MOLINA, CHANELLE
10 MCWILLIAMS, KATIE			20 KOSTOURKOVA, MARIA
24 SLOCUM, DESTINY			23 SWEDLUND, ALEXYS
3 WASHINGTON, MADDIE			45 HRISTOVA, BORISLAVA
5 COROSDALE, TAYA			2 JONES, MICHAELA
SUB OUT: 1 GOODMAN, ALEAH	05:58	43-33	
SUB IN: 10 MCWILLIAMS, KATIE	05:58		
	02:20	46-35	SUB OUT: MOLINA, CELENA
	02:20		SUB IN: SWEDLUND, ALEXYS
	01:06	51-35	SUB OUT: HRISTOVA, BORISLAVA
	01:06		SUB IN: MOLINA, CELENA
	01:06		SUB OUT: KOSTOURKOVA, MARIA
	01:06		SUB IN: LEVY, SHIR
	01:06		SUB OUT: MOLINA, CHANELLE
	01:06		SUB IN: SUBASIC, JOVANA
SUB OUT: 0 PIVEC, MIKAYLA	01:06		
SUB IN: 43 SIMMONS, JASMINE	01:06		
SUB OUT: 11 GRYMEK, JOANNA	01:06		
SUB IN: 3 WASHINGTON, MADDIE	01:06		
SUB OUT: 24 SLOCUM, DESTINY	00:50	52-35	
SUB IN: 1 GOODMAN, ALEAH	00:50		
SUB OUT: 10 MCWILLIAMS, KATIE	00:43	52-35	
SUB IN: 32 MORRIS, PATRICIA	00:43		
	00:43		SUB OUT: MOLINA, CELENA
	00:43		SUB IN: MOLINA, CHERILYN

#9 Oregon St. 52, Washington St. 35

Official Shot Chart
#9 Oregon St. vs Washington St.
PERIOD 1 Shots
January 27, 2019 at Beasley Coliseum - Pullman, WA

Washington St.

#9 Oregon St.

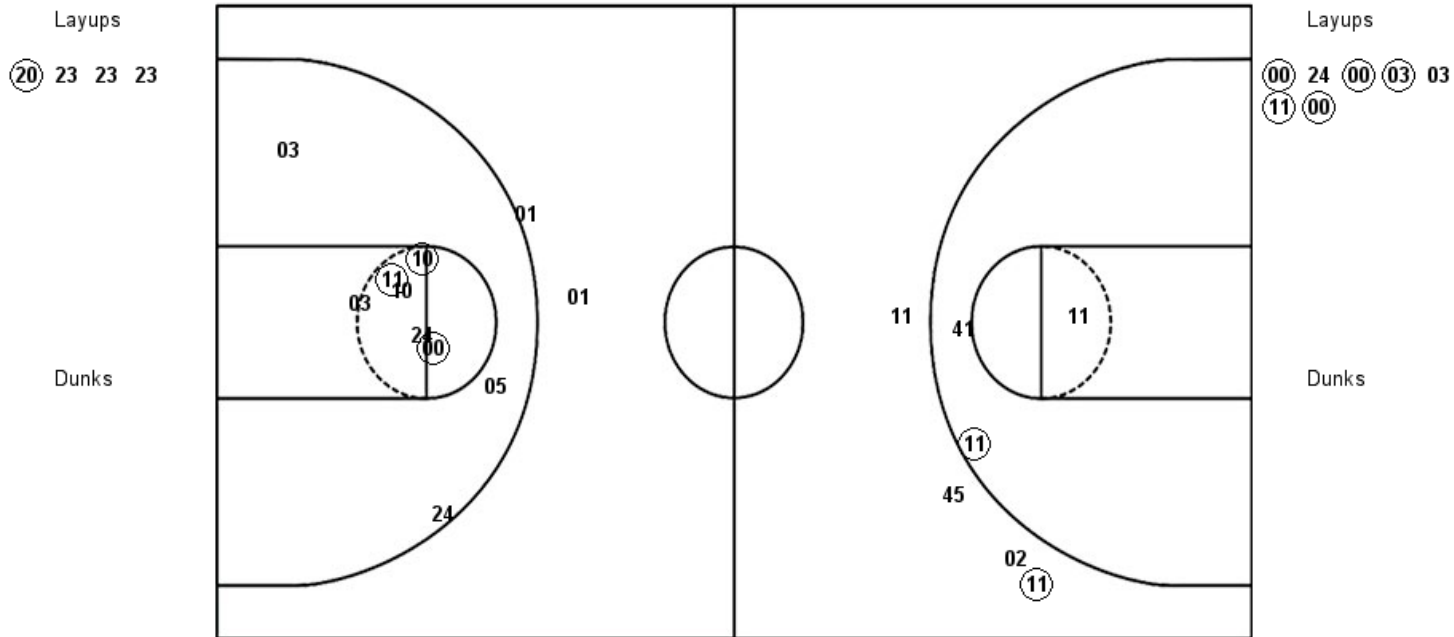

WSU : Period 1	Made	Att	Pct
Layups	1	4	25.0
Dunks	0	0	0
2PT Field Goals	2	7	28.6
3PT Field Goals	1	4	25.0
Total Field Goals	3	11	27.3

OSU : Period 1	Made	Att	Pct
Layups	5	7	71.4
Dunks	0	0	0
2PT Field Goals	8	16	50.0
3PT Field Goals	0	2	00.0
Total Field Goals	8	18	44.4

Official Shot Chart
#9 Oregon St. vs Washington St.
PERIOD 2 Shots
 January 27, 2019 at Beasley Coliseum - Pullman, WA

Washington St.

#9 Oregon St.

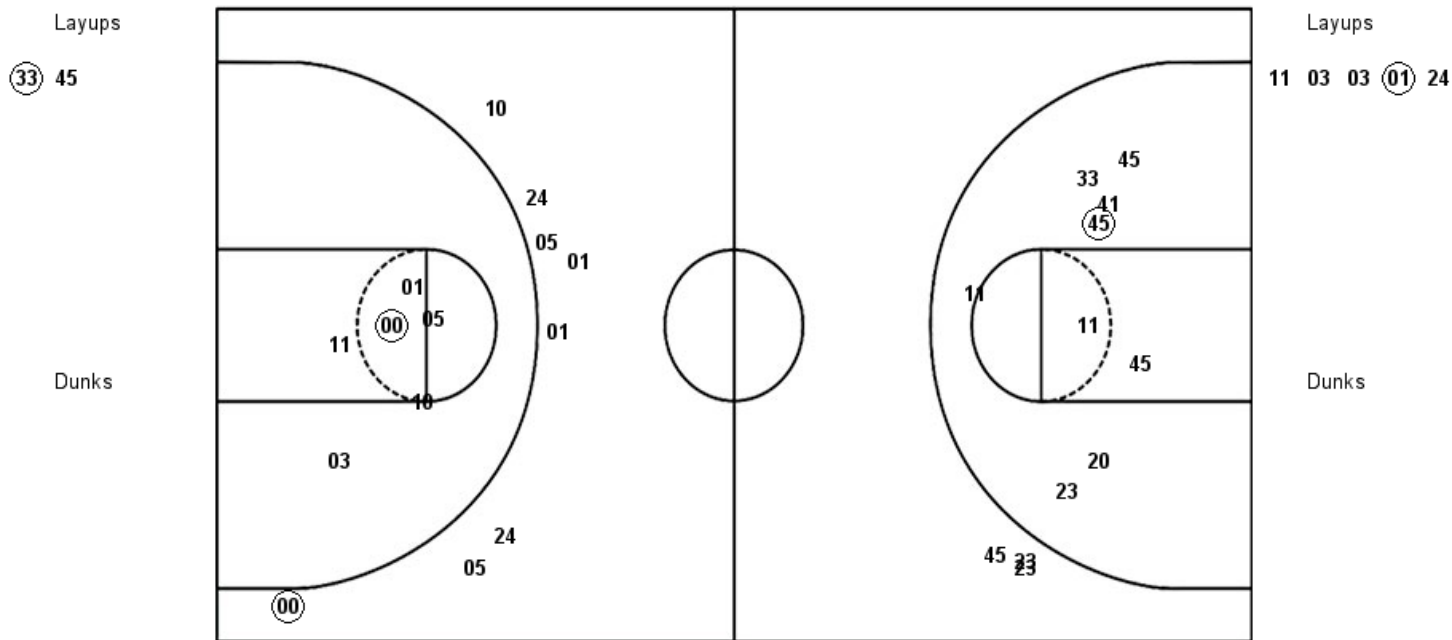

WSU : Period 2	Made	Att	Pct
Layups	1	2	50.0
Dunks	0	0	0
2PT Field Goals	2	11	18.2
3PT Field Goals	0	3	00.0
Total Field Goals	2	14	14.3

OSU : Period 2	Made	Att	Pct
Layups	1	5	20.0
Dunks	0	0	0
2PT Field Goals	2	11	18.2
3PT Field Goals	1	8	12.5
Total Field Goals	3	19	15.8

Official Shot Chart
#9 Oregon St. vs Washington St.
PERIOD 3 Shots
January 27, 2019 at Beasley Coliseum - Pullman, WA

Washington St.

#9 Oregon St.

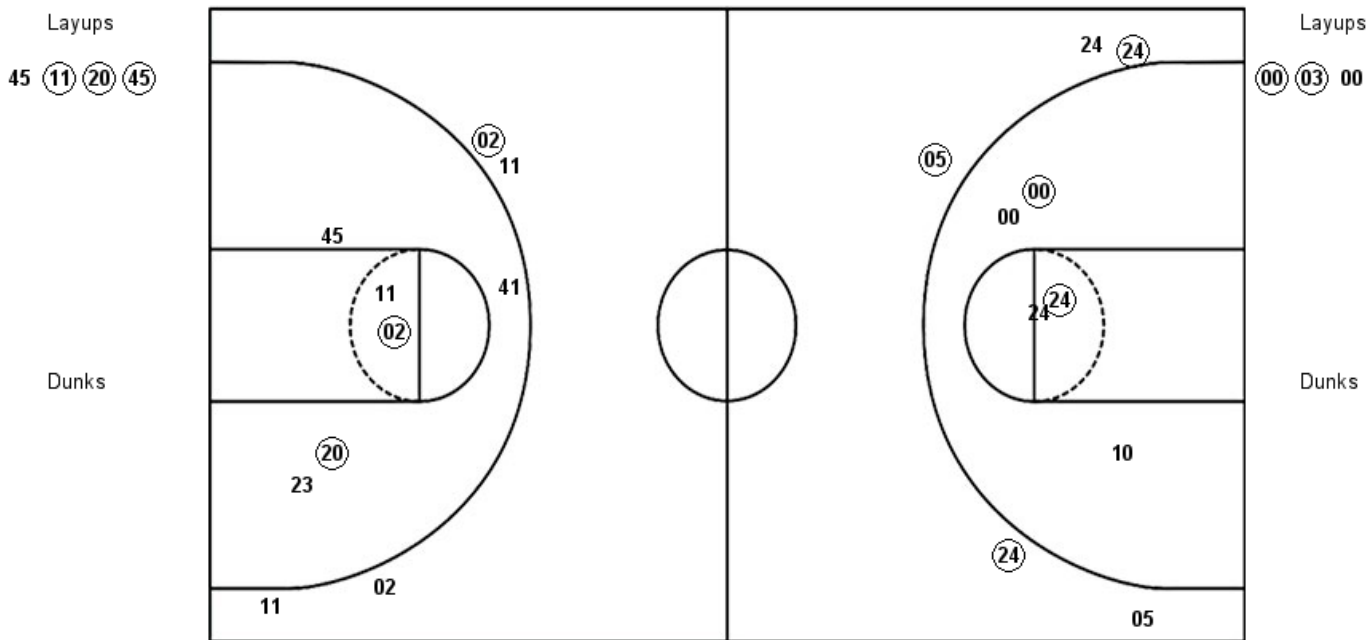

WSU : Period 3	Made	Att	Pct
Layups	3	4	75.0
Dunks	0	0	0
2PT Field Goals	5	10	50.0
3PT Field Goals	1	4	25.0
Total Field Goals	6	14	42.9

OSU : Period 3	Made	Att	Pct
Layups	2	3	66.7
Dunks	0	0	0
2PT Field Goals	4	8	50.0
3PT Field Goals	3	5	60.0
Total Field Goals	7	13	53.8

Official Shot Chart
#9 Oregon St. vs Washington St.
PERIOD 4 Shots
January 27, 2019 at Beasley Coliseum - Pullman, WA

Washington St.

#9 Oregon St.

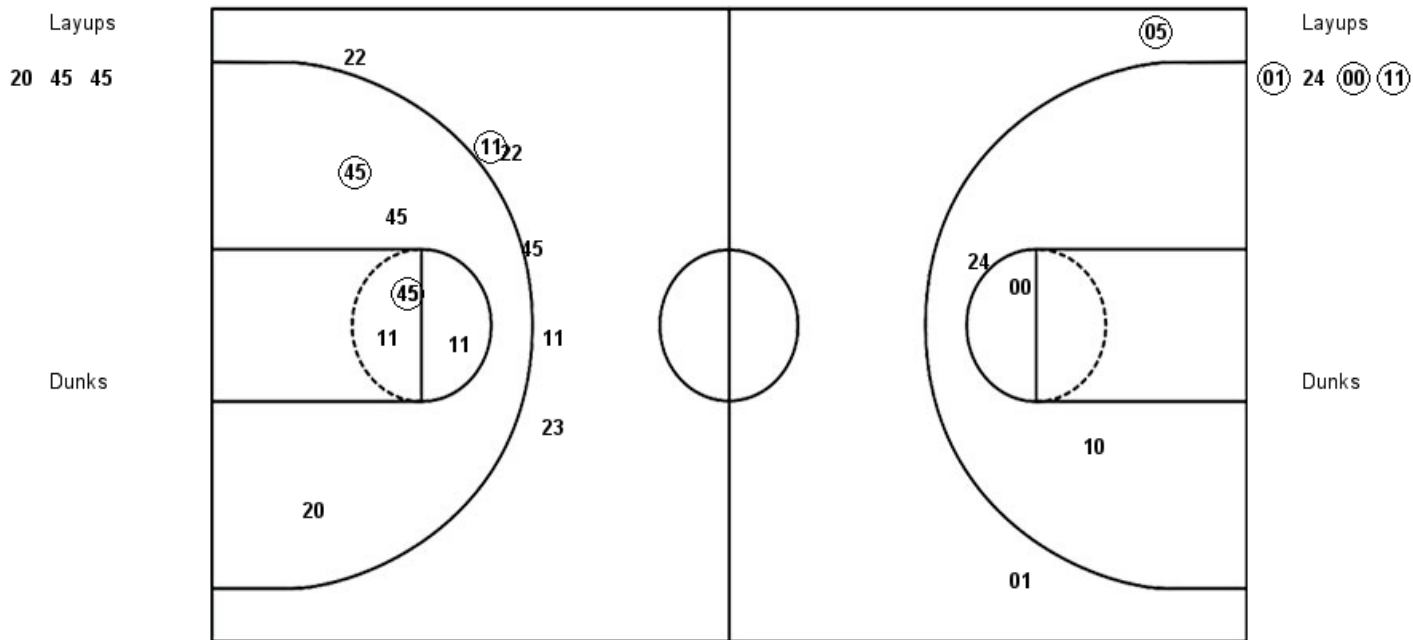

WSU : Period 4	Made	Att	Pct
Layups	0	3	00.0
Dunks	0	0	0
2PT Field Goals	2	10	20.0
3PT Field Goals	1	6	16.7
Total Field Goals	3	16	18.8

OSU : Period 4	Made	Att	Pct
Layups	3	4	75.0
Dunks	0	0	0
2PT Field Goals	3	7	42.9
3PT Field Goals	1	2	50.0
Total Field Goals	4	9	44.4

Official Shot Chart
#9 Oregon St. vs Washington St.
#9 Oregon St. Team Shots
January 27, 2019 at Beasley Coliseum - Pullman, WA

Layups

Layups

Dunks

Dunks

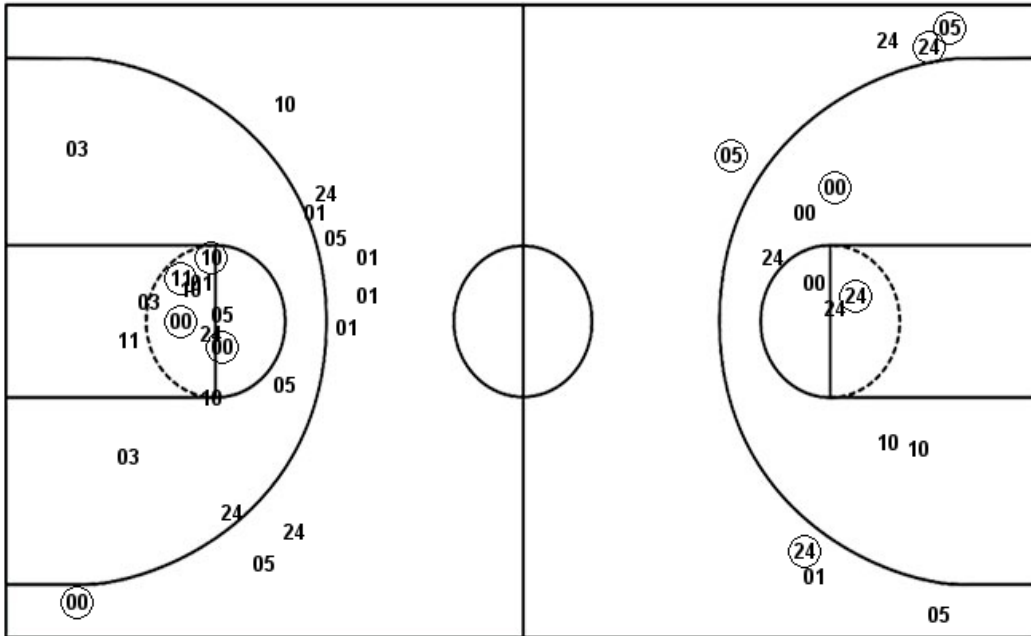

OSU : Period 1	Made	Att	Pct
Layups	5	7	71.4
Dunks	0	0	0
2PT Field Goals	8	16	50.0
3PT Field Goals	0	2	00.0
Total Field Goals	8	18	44.4

OSU : Period 2	Made	Att	Pct
Layups	1	5	20.0
Dunks	0	0	0
2PT Field Goals	2	11	18.2
3PT Field Goals	1	8	12.5
Total Field Goals	3	19	15.8

OSU : Period 3	Made	Att	Pct
Layups	2	3	66.7
Dunks	0	0	0
2PT Field Goals	4	8	50.0
3PT Field Goals	3	5	60.0
Total Field Goals	7	13	53.8

OSU : Period 4	Made	Att	Pct
Layups	3	4	75.0
Dunks	0	0	0
2PT Field Goals	3	7	42.9
3PT Field Goals	1	2	50.0
Total Field Goals	4	9	44.4

Official Shot Chart
#9 Oregon St. vs Washington St.
Washington St. Team Shots
January 27, 2019 at Beasley Coliseum - Pullman, WA

Layups

Layups

Dunks

Dunks

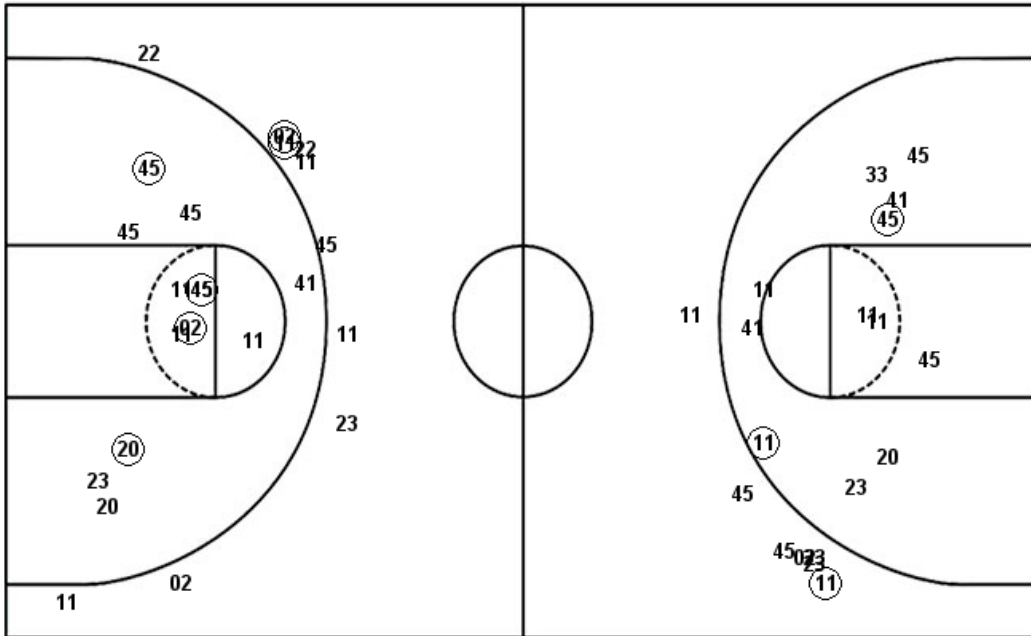

WSU : Period 1	Made	Att	Pct
Layups	1	4	25.0
Dunks	0	0	0
2PT Field Goals	2	7	28.6
3PT Field Goals	1	4	25.0
Total Field Goals	3	11	27.3

WSU : Period 2	Made	Att	Pct
Layups	1	2	50.0
Dunks	0	0	0
2PT Field Goals	2	11	18.2
3PT Field Goals	0	3	00.0
Total Field Goals	2	14	14.3

WSU : Period 3	Made	Att	Pct
Layups	3	4	75.0
Dunks	0	0	0
2PT Field Goals	5	10	50.0
3PT Field Goals	1	4	25.0
Total Field Goals	6	14	42.9

WSU : Period 4	Made	Att	Pct
Layups	0	3	00.0
Dunks	0	0	0
2PT Field Goals	2	10	20.0
3PT Field Goals	1	6	16.7
Total Field Goals	3	16	18.8