

FINAL SCORE



San Francisco

61



Washington St.

91

November 30, 2018 • Beasley Coliseum - Pullman, WA

FINAL STATISTICS

Official Box Score
San Francisco vs Washington St.
Game Totals -- Final Statistics
November 30, 2018 at Beasley Coliseum - Pullman, WA

San Francisco 61

| No. | Player | S | Pts | FG | 3FG | FT | OR | DR | TR | PF | A | TO | Blk | Stl | Min | +/- |
|---------------|-----------------|---|-----------|--------------|-------------|-------------|----------|-----------|-----------|-----------|-----------|-----------|----------|----------|------------|-----|
| 2 | Vaalavirta, Kia | | 11 | 2-12 | 1-8 | 6-8 | 0 | 6 | 6 | 2 | 4 | 5 | 1 | 0 | 34 | -33 |
| 3 | Galic, Marta | | 14 | 5-9 | 3-4 | 1-2 | 1 | 4 | 5 | 3 | 2 | 5 | 0 | 0 | 27 | -13 |
| 13 | Alexander, Nia | | 5 | 2-4 | 0-1 | 1-2 | 0 | 4 | 4 | 3 | 2 | 6 | 1 | 1 | 29 | -17 |
| 24 | Kostic, Lucija | | 6 | 3-4 | 0-0 | 0-0 | 2 | 2 | 4 | 1 | 1 | 1 | 0 | 0 | 22 | -9 |
| 33 | Powell, Shannon | | 0 | 0-6 | 0-1 | 0-0 | 1 | 4 | 5 | 1 | 3 | 3 | 0 | 2 | 22 | -12 |
| 12 | Lundqvist, Moa | | 0 | 0-2 | 0-0 | 0-0 | 0 | 2 | 2 | 1 | 1 | 2 | 0 | 1 | 17 | -22 |
| 32 | Nielacna, Julia | | 21 | 10-14 | 0-1 | 1-3 | 3 | 3 | 6 | 3 | 1 | 3 | 0 | 0 | 29 | -26 |
| 55 | Rathbun, Abby | | 4 | 2-3 | 0-0 | 0-0 | 1 | 1 | 2 | 3 | 0 | 3 | 0 | 0 | 21 | -18 |
| | Team | | | | | | 0 | 3 | 3 | 0 | | 0 | | | | |
| TOTALS | | | 61 | 24-54 | 4-15 | 9-15 | 8 | 29 | 37 | 17 | 14 | 28 | 2 | 4 | 200 | |

Shooting By Period

| Period | FG | FG% | 3FG | 3FG% | FT | FT% |
|-------------|--------------|--------------|-------------|--------------|-------------|--------------|
| 1st Qtr | 5-18 | 28% | 0-6 | 0% | 2-5 | 40% |
| 2nd Qtr | 6-10 | 60% | 1-1 | 100% | 1-2 | 50% |
| 3rd Qtr | 6-13 | 46% | 2-5 | 40% | 2-2 | 100% |
| 4th Qtr | 7-13 | 54% | 1-3 | 33% | 4-6 | 67% |
| 1st Half | 5-18 | 28% | 0-6 | 0% | 2-5 | 40% |
| 2nd Half | 6-10 | 60% | 1-1 | 100% | 1-2 | 50% |
| 3rd Half | 6-13 | 46% | 2-5 | 40% | 2-2 | 100% |
| 4th Half | 7-13 | 54% | 1-3 | 33% | 4-6 | 67% |
| Game | 24-54 | 44.4% | 4-15 | 26.7% | 9-15 | 60.0% |

Deadball Rebounds:
Last FG: 4th-00:07
Biggest Run: 6-0
Largest lead: By 0 at -
Technical Fouls: None.

Washington St. 91

| No. | Player | S | Pts | FG | 3FG | FT | OR | DR | TR | PF | A | TO | Blk | Stl | Min | +/- |
|---------------|---------------------|---|-----------|--------------|--------------|--------------|----------|-----------|-----------|-----------|-----------|-----------|----------|-----------|------------|-----|
| 11 | Molina, Chanelle | | 28 | 11-16 | 4-5 | 2-2 | 1 | 4 | 5 | 2 | 7 | 3 | 0 | 5 | 28 | 35 |
| 13 | Levy, Shir | | 2 | 1-4 | 0-0 | 0-0 | 1 | 3 | 4 | 0 | 2 | 1 | 0 | 0 | 25 | 29 |
| 20 | Kostourkova, Maria | | 6 | 3-5 | 0-0 | 0-1 | 1 | 3 | 4 | 2 | 3 | 1 | 1 | 0 | 16 | 16 |
| 23 | Swedlund, Alexys | | 7 | 2-7 | 2-7 | 1-5 | 0 | 0 | 0 | 4 | 2 | 1 | 0 | 3 | 22 | 3 |
| 45 | Hristova, Borislava | | 20 | 9-19 | 1-1 | 1-1 | 1 | 5 | 6 | 1 | 4 | 1 | 0 | 3 | 31 | 27 |
| 2 | Jones, Michaela | | 5 | 0-1 | 0-1 | 5-5 | 0 | 0 | 0 | 0 | 0 | 0 | 0 | 0 | 8 | 0 |
| 15 | Motuga, Ula | | 6 | 2-4 | 2-2 | 0-0 | 1 | 3 | 4 | 4 | 1 | 2 | 1 | 1 | 17 | 5 |
| 22 | Molina, Celena | | 0 | 0-0 | 0-0 | 0-0 | 0 | 0 | 0 | 1 | 0 | 0 | 0 | 0 | 9 | 14 |
| 33 | Molina, Cherilyn | | 7 | 3-8 | 1-4 | 0-0 | 2 | 0 | 2 | 4 | 1 | 1 | 0 | 3 | 24 | 9 |
| 41 | Subasic, Jovana | | 10 | 4-7 | 1-1 | 1-2 | 2 | 5 | 7 | 2 | 0 | 2 | 1 | 1 | 20 | 12 |
| | Team | | | | | | 0 | 3 | 3 | 0 | | 0 | | | | |
| TOTALS | | | 91 | 35-71 | 11-21 | 10-16 | 9 | 26 | 35 | 20 | 20 | 12 | 3 | 16 | 200 | |

Shooting By Period

| Period | FG | FG% | 3FG | 3FG% | FT | FT% |
|-------------|--------------|--------------|--------------|--------------|--------------|--------------|
| 1st Qtr | 10-17 | 59% | 3-6 | 50% | 4-6 | 67% |
| 2nd Qtr | 12-18 | 67% | 4-5 | 80% | 6-7 | 86% |
| 3rd Qtr | 7-21 | 33% | 3-4 | 75% | 0-3 | 0% |
| 4th Qtr | 6-15 | 40% | 1-6 | 17% | 0-0 | 0% |
| 1st Half | 10-17 | 59% | 3-6 | 50% | 4-6 | 67% |
| 2nd Half | 12-18 | 67% | 4-5 | 80% | 6-7 | 86% |
| 3rd Half | 7-21 | 33% | 3-4 | 75% | 0-3 | 0% |
| 4th Half | 6-15 | 40% | 1-6 | 17% | 0-0 | 0% |
| Game | 35-71 | 49.3% | 11-21 | 52.4% | 10-16 | 62.5% |

Deadball Rebounds:
Last FG: 4th-01:49
Biggest Run: 10-0
Largest lead: By 41 at 3-05:47
Technical Fouls: None.

Game Notes:
 Officials: **Melissa Barlow, Tiffany Bird, Cheryl Blue**
 Attendance: 577
 Start Time: **2018-11-30 03:01:09** End Time: **2018-11-30 04:46:55**
 Game Duration: 105

| Score by Period | 1st | 2nd | 3rd | 4th | TOT |
|-----------------|-----|-----|-----|-----|-----------|
| USF | 12 | 14 | 16 | 19 | 61 |
| WSU | 27 | 34 | 17 | 13 | 91 |

USF led for 0:00. WSU led for 38:30.
Game was tied for 1:25.
 Times tied: 0 Lead Changes: 0

| Points from | USF | WSU |
|--------------|-----|-----|
| In the Paint | 38 | 40 |
| Off Turns | 7 | 37 |
| 2nd Chance | 6 | 7 |
| Fast Break | 4 | 23 |
| Bench | 25 | 28 |

Official Box Score
San Francisco vs Washington St.
First Half Statistics Only
November 30, 2018 at Beasley Coliseum - Pullman, WA

San Francisco 61

| No. | Player | S | Pts | FG | 3FG | FT | OR | DR | TR | PF | A | TO | Blk | Stl | Min | +/- |
|---------------|-----------------|---|-----------|-------------|------------|------------|----------|----------|-----------|----------|----------|----------|----------|----------|-----------|-----|
| 2 | Vaalavirta, Kia | | 1 | 0-3 | 0-3 | 1-2 | 0 | 2 | 2 | 1 | 0 | 0 | 0 | 0 | 9 | -16 |
| 3 | Galic, Marta | | 1 | 0-3 | 0-0 | 1-2 | 1 | 1 | 2 | 0 | 1 | 0 | 0 | 0 | 7 | -4 |
| 13 | Alexander, Nia | | 0 | 0-2 | 0-1 | 0-0 | 0 | 2 | 2 | 1 | 1 | 1 | 0 | 0 | 8 | -12 |
| 24 | Kostic, Lucija | | 2 | 1-1 | 0-0 | 0-0 | 0 | 0 | 0 | 0 | 0 | 0 | 0 | 0 | 3 | -1 |
| 33 | Powell, Shannon | | 0 | 0-2 | 0-1 | 0-0 | 1 | 2 | 3 | 0 | 0 | 1 | 0 | 1 | 8 | -17 |
| 12 | Lundqvist, Moa | | 0 | 0-0 | 0-0 | 0-0 | 0 | 0 | 0 | 0 | 1 | 0 | 0 | 0 | 4 | -11 |
| 32 | Nielacna, Julia | | 6 | 3-6 | 0-1 | 0-1 | 1 | 0 | 1 | 0 | 1 | 2 | 0 | 0 | 8 | -11 |
| 55 | Rathbun, Abby | | 2 | 1-1 | 0-0 | 0-0 | 0 | 0 | 0 | 2 | 0 | 0 | 0 | 0 | 2 | -3 |
| | Team | | | | | | 0 | 0 | 0 | 0 | | 0 | | | | |
| TOTALS | | | 12 | 5-18 | 0-6 | 2-5 | 0 | 0 | 10 | 4 | 4 | 4 | 0 | 1 | 50 | |

Shooting By Period

| Period | FG | FG% | 3FG | 3FG% | FT | FT% |
|-------------|--------------|--------------|-------------|--------------|-------------|--------------|
| 1st Qtr | 5-18 | 28% | 0-6 | 00% | 2-5 | 40% |
| 2nd Qtr | 6-10 | 60% | 1-1 | 100% | 1-2 | 50% |
| 3rd Qtr | 6-13 | 46% | 2-5 | 40% | 2-2 | 100% |
| 4th Qtr | 7-13 | 54% | 1-3 | 33% | 4-6 | 67% |
| 1st Half | 5-18 | 28% | 0-6 | 00% | 2-5 | 40% |
| 2nd Half | 6-10 | 60% | 1-1 | 100% | 1-2 | 50% |
| 3rd Half | 6-13 | 46% | 2-5 | 40% | 2-2 | 100% |
| 4th Half | 7-13 | 54% | 1-3 | 33% | 4-6 | 67% |
| Game | 24-54 | 44.4% | 4-15 | 26.7% | 9-15 | 60.0% |

Deadball Rebounds:
Last FG: 4th-00:07
Biggest Run: 6-0
Largest lead: By 0 at -
Technical Fouls: None.

Washington St. 91

| No. | Player | S | Pts | FG | 3FG | FT | OR | DR | TR | PF | A | TO | Blk | Stl | Min | +/- |
|---------------|---------------------|---|-----------|--------------|------------|------------|----------|----------|-----------|----------|----------|----------|----------|----------|-----------|-----|
| 11 | Molina, Chanelle | | 9 | 3-6 | 1-2 | 2-2 | 0 | 4 | 4 | 1 | 3 | 1 | 0 | 0 | 10 | 15 |
| 13 | Lewy, Shir | | 0 | 0-0 | 0-0 | 0-0 | 0 | 2 | 2 | 0 | 0 | 0 | 0 | 0 | 9 | 18 |
| 20 | Kostourkova, Maria | | 2 | 1-2 | 0-0 | 0-0 | 0 | 1 | 1 | 0 | 2 | 1 | 1 | 0 | 7 | 6 |
| 23 | Swedlund, Alexys | | 4 | 1-2 | 1-2 | 1-3 | 0 | 0 | 0 | 2 | 1 | 0 | 0 | 1 | 5 | 6 |
| 45 | Hristova, Borislava | | 9 | 4-5 | 0-0 | 1-1 | 0 | 3 | 3 | 0 | 0 | 0 | 0 | 0 | 8 | 8 |
| 2 | Jones, Michaela | | 0 | 0-0 | 0-0 | 0-0 | 0 | 0 | 0 | 0 | 0 | 0 | 0 | 0 | 0 | 0 |
| 15 | Motuga, Ula | | 3 | 1-1 | 1-1 | 0-0 | 0 | 1 | 1 | 2 | 0 | 0 | 0 | 1 | 6 | 13 |
| 22 | Molina, Celena | | 0 | 0-0 | 0-0 | 0-0 | 0 | 0 | 0 | 0 | 0 | 0 | 0 | 0 | 0 | 0 |
| 33 | Molina, Cherilyn | | 0 | 0-1 | 0-1 | 0-0 | 0 | 0 | 0 | 1 | 0 | 0 | 0 | 0 | 5 | 9 |
| 41 | Subasic, Jovana | | 0 | 0-0 | 0-0 | 0-0 | 0 | 1 | 1 | 0 | 0 | 0 | 0 | 0 | 0 | 0 |
| | Team | | | | | | 0 | 1 | 1 | 0 | | 0 | | | | |
| TOTALS | | | 27 | 10-17 | 3-6 | 4-6 | 0 | 0 | 13 | 6 | 6 | 2 | 1 | 2 | 50 | |

Shooting By Period

| Period | FG | FG% | 3FG | 3FG% | FT | FT% |
|-------------|--------------|--------------|--------------|--------------|--------------|--------------|
| 1st Qtr | 10-17 | 59% | 3-6 | 50% | 4-6 | 67% |
| 2nd Qtr | 12-18 | 67% | 4-5 | 80% | 6-7 | 86% |
| 3rd Qtr | 7-21 | 33% | 3-4 | 75% | 0-3 | 00% |
| 4th Qtr | 6-15 | 40% | 1-6 | 17% | 0-0 | 0% |
| 1st Half | 10-17 | 59% | 3-6 | 50% | 4-6 | 67% |
| 2nd Half | 12-18 | 67% | 4-5 | 80% | 6-7 | 86% |
| 3rd Half | 7-21 | 33% | 3-4 | 75% | 0-3 | 00% |
| 4th Half | 6-15 | 40% | 1-6 | 17% | 0-0 | 0% |
| Game | 35-71 | 49.3% | 11-21 | 52.4% | 10-16 | 62.5% |

Deadball Rebounds:
Last FG: 4th-01:49
Biggest Run: 10-0
Largest lead: By 41 at 3-05:47
Technical Fouls: None.

Game Notes:
 Officials: **Melissa Barlow, Tiffany Bird, Cheryll Blue**
 Attendance: 577
 Start Time: 2018-11-30 03:01:09 End Time: 2018-11-30 04:46:55
 Game Duration: 105

| Score by Period | 1st | 2nd | 3rd | 4th | TOT |
|-----------------|-----|-----|-----|-----|-----------|
| USF | 12 | 14 | 16 | 19 | 61 |
| WSU | 27 | 34 | 17 | 13 | 91 |

This period only: USF led for 0:00. WSU led for 0:29.
Game was tied for 0:25.

| Points from (This Period) | USF | WSU |
|---------------------------|-----|-----|
| In the Paint | 10 | 12 |
| Off Turns | 1 | 7 |
| 2nd Chance | 2 | 0 |
| Fast Break | 0 | 5 |
| Bench | 8 | 3 |

Official Play-By-Play
San Francisco vs Washington St.
First Quarter
November 30, 2018 at Beasley Coliseum - Pullman, WA

Starters:

San Francisco: 2 VAALAVIRTA,KIA; 3 GALIC,MARTA; 13 ALEXANDER,NIA; 24 KOSTIC,LUCIJA; 33 POWELL,SHANNON;

Washington St.: 11 MOLINA,CHANELLE; 13 LEVY,SHIR; 20 KOSTOURKOVA,MARIA; 23 SWEDLUND,ALEXYS; 45 HRISTOVA,BORISLAVA;

Period 1

| Time | VISITORS: San Francisco | Score | Margin | HOME: Washington St. |
|-------|--------------------------------------|-------|--------|--|
| 09:38 | | | | TURNOVER (LOSTBALL) by KOSTOURKOVA,MARIA |
| 09:38 | STEAL by POWELL,SHANNON | | | |
| 09:24 | MISSED JUMPER by ALEXANDER,NIA | | | |
| 09:21 | | | | REBOUND (DEF) by HRISTOVA,BORISLAVA |
| 09:14 | | | | MISSED JUMPER by HRISTOVA,BORISLAVA |
| 09:11 | REBOUND (DEF) by POWELL,SHANNON | | | |
| 08:53 | MISSED 3PTR by ALEXANDER,NIA | | | |
| 08:50 | | | | REBOUND (DEF) by LEVY,SHIR |
| 08:37 | | 2-0 | H 2 | GOOD! LAYUP by HRISTOVA,BORISLAVA |
| 08:37 | | | | ASSIST by SWEDLUND,ALEXYS |
| 08:28 | TURNOVER (BADPASS) by POWELL,SHANNON | | | |
| 08:28 | | | | STEAL by SWEDLUND,ALEXYS |
| 08:11 | | 4-0 | H 4 | GOOD! LAYUP by KOSTOURKOVA,MARIA |
| 07:56 | MISSED 3PTR by VAALAVIRTA,KIA | | | |
| 07:53 | | | | REBOUND (DEF) by MOLINA,CHANELLE |
| 07:49 | | | | MISSED 3PTR by SWEDLUND,ALEXYS |
| 07:46 | REBOUND (DEF) by VAALAVIRTA,KIA | | | |
| 07:46 | TIMEOUT 30SEC | | | |
| 07:46 | | | | |
| 07:46 | SUB OUT: KOSTIC,LUCIJA | | | |
| 07:46 | SUB IN: NIELACNA,JULIA | | | |
| 07:30 | | | | FOUL (PERSONAL) by SWEDLUND,ALEXYS |
| 07:28 | MISSED 3PTR by VAALAVIRTA,KIA | | | |
| 07:24 | REBOUND (OFF) by GALIC,MARTA | | | |
| 07:23 | MISSED LAYUP by GALIC,MARTA | | | |
| 07:23 | | | | REBOUND (DEF) by HRISTOVA,BORISLAVA |
| 07:23 | | | | BLOCK by KOSTOURKOVA,MARIA |
| 07:17 | | | | MISSED LAYUP by KOSTOURKOVA,MARIA |
| 07:14 | REBOUND (DEF) by GALIC,MARTA | | | |
| 07:02 | MISSED LAYUP by POWELL,SHANNON | | | |
| 06:59 | | | | REBOUND (DEF) by HRISTOVA,BORISLAVA |
| 06:46 | | | | MISSED 3PTR by MOLINA,CHANELLE |
| 06:42 | REBOUND (DEF) by ALEXANDER,NIA | | | |
| 06:34 | GOOD! JUMPER by NIELACNA,JULIA [PNT] | 4-2 | H 2 | |
| 06:34 | ASSIST by ALEXANDER,NIA | | | |
| 06:30 | | | | SUB OUT: KOSTOURKOVA,MARIA |
| 06:30 | | | | SUB IN: MOTUGA,ULA |
| 06:11 | FOUL (PERSONAL) by ALEXANDER,NIA | | | |
| 06:08 | | 6-2 | H 4 | GOOD! LAYUP by HRISTOVA,BORISLAVA |
| 06:08 | | | | ASSIST by MOLINA,CHANELLE |
| 05:49 | MISSED LAYUP by NIELACNA,JULIA | | | |
| 05:46 | | | | REBOUND (DEF) by MOLINA,CHANELLE |
| 05:42 | | 9-2 | H 7 | GOOD! 3PTR by SWEDLUND,ALEXYS [FB] |
| 05:42 | | | | ASSIST by MOLINA,CHANELLE |
| 05:24 | TURNOVER (BADPASS) by ALEXANDER,NIA | | | |
| 05:24 | SUB OUT: ALEXANDER,NIA | | | |
| 05:24 | SUB IN: LUNDQVIST,MOA | | | |
| 05:15 | SUB OUT: VAALAVIRTA,KIA | | | |
| 05:15 | SUB IN: RATHBUN,ABBY | | | |
| 05:13 | FOUL (PERSONAL) by RATHBUN,ABBY | | | |
| 05:13 | | | | MISSED FT by SWEDLUND,ALEXYS |
| 05:13 | | | | REBOUND (OFF) by TEAM |
| 05:13 | | | | MISSED FT by SWEDLUND,ALEXYS |
| 05:13 | | | | REBOUND (OFF) by TEAM |
| 05:13 | | 10-2 | H 8 | GOOD! FT by SWEDLUND,ALEXYS |
| 05:03 | GOOD! LAYUP by NIELACNA,JULIA | 10-4 | H 6 | |
| 05:03 | ASSIST by GALIC,MARTA | | | |
| 05:03 | | | | FOUL (PERSONAL) by MOTUGA,ULA |
| 05:01 | MISSED FT by NIELACNA,JULIA | | | |
| 05:00 | | | | REBOUND (DEF) by LEVY,SHIR |
| 04:48 | | | | MISSED JUMPER by MOLINA,CHANELLE |
| 04:44 | REBOUND (DEF) by POWELL,SHANNON | | | |
| 04:38 | MISSED JUMPER by GALIC,MARTA | | | |
| 04:37 | REBOUND (OFF) by POWELL,SHANNON | | | |
| 04:37 | | | | FOUL (PERSONAL) by SWEDLUND,ALEXYS |
| 04:37 | | | | SUB OUT: SWEDLUND,ALEXYS |
| 04:37 | | | | SUB IN: MOLINA,CHERILYN |
| 04:37 | | | | FOUL (PERSONAL) by MOLINA,CHERILYN |
| 04:31 | MISSED JUMPER by GALIC,MARTA | | | |
| 04:29 | | | | REBOUND (DEF) by TEAM |
| 04:29 | SUB OUT: GALIC,MARTA | | | |
| 04:29 | SUB IN: VAALAVIRTA,KIA | | | |
| 04:07 | | 12-4 | H 8 | GOOD! JUMPER by MOLINA,CHANELLE |
| 03:52 | MISSED JUMPER by NIELACNA,JULIA | | | |
| 03:48 | | | | REBOUND (DEF) by MOTUGA,ULA |
| 03:33 | | 14-4 | H 10 | GOOD! LAYUP by HRISTOVA,BORISLAVA [PNT] |

| Time | VISITORS: San Francisco | Score | Margin | HOME: Washington St. |
|-------|---------------------------------------|-------|--------|---------------------------------------|
| 03:13 | GOOD! LAYUP by RATHBUN,ABBY | 14-6 | H 8 | |
| 03:02 | | 16-6 | H 10 | GOOD! LAYUP by HRISTOVA,BORISLAVA |
| 03:02 | | | | ASSIST by MOLINA,CHANELLE |
| 03:02 | FOUL (PERSONAL) by RATHBUN,ABBY | | | |
| 03:02 | SUB OUT: RATHBUN,ABBY | | | |
| 03:02 | SUB IN: ALEXANDER,NIA | | | |
| 03:02 | | 17-6 | H 11 | GOOD! FT by HRISTOVA,BORISLAVA |
| 03:02 | | | | SUB OUT: HRISTOVA,BORISLAVA |
| 03:02 | | | | SUB IN: KOSTOURKOVA,MARIA |
| 02:48 | TURNOVER (LOSTBALL) by NIELACNA,JULIA | | | |
| 02:35 | | 20-6 | H 14 | GOOD! 3PTR by MOLINA,CHANELLE |
| 02:35 | | | | ASSIST by KOSTOURKOVA,MARIA |
| 02:21 | MISSED 3PTR by POWELL,SHANNON | | | |
| 02:18 | | | | REBOUND (DEF) by MOLINA,CHANELLE |
| 02:13 | | | | MISSED LAYUP by MOLINA,CHANELLE |
| 02:10 | REBOUND (DEF) by ALEXANDER,NIA | | | |
| 02:03 | MISSED 3PTR by VAALAVIRTA,KIA | | | |
| 01:59 | | | | REBOUND (DEF) by KOSTOURKOVA,MARIA |
| 01:54 | | 23-6 | H 17 | GOOD! 3PTR by MOTUGA,ULA |
| 01:54 | | | | ASSIST by KOSTOURKOVA,MARIA |
| 01:50 | TIMEOUT 30SEC | | | |
| 01:48 | SUB OUT: POWELL,SHANNON | | | |
| 01:48 | SUB IN: GALIC,MARTA | | | |
| 01:39 | GOOD! LAYUP by NIELACNA,JULIA | 23-8 | H 15 | |
| 01:39 | ASSIST by LUNDQVIST,MOA | | | |
| 01:27 | | 25-8 | H 17 | GOOD! JUMPER by MOLINA,CHANELLE |
| 01:12 | TURNOVER (LOSTBALL) by NIELACNA,JULIA | | | |
| 01:12 | | | | STEAL by MOTUGA,ULA |
| 01:06 | FOUL (PERSONAL) by VAALAVIRTA,KIA | | | |
| 01:06 | | 26-8 | H 18 | GOOD! FT by MOLINA,CHANELLE [FB] |
| 01:06 | | | | SUB OUT: LEVY,SHIR |
| 01:06 | | | | SUB IN: HRISTOVA,BORISLAVA |
| 01:06 | SUB OUT: LUNDQVIST,MOA | | | |
| 01:06 | SUB IN: KOSTIC,LUCIJA | | | |
| 01:06 | | 27-8 | H 19 | GOOD! FT by MOLINA,CHANELLE [FB] |
| 00:56 | MISSED 3PTR by NIELACNA,JULIA | | | |
| 00:53 | | | | REBOUND (DEF) by MOLINA,CHANELLE |
| 00:51 | | | | TURNOVER (BADPASS) by MOLINA,CHANELLE |
| 00:39 | | | | FOUL (PERSONAL) by MOLINA,CHANELLE |
| 00:39 | GOOD! FT by GALIC,MARTA | 27-9 | H 18 | |
| 00:39 | MISSED FT by GALIC,MARTA | | | |
| 00:37 | REBOUND (OFF) by NIELACNA,JULIA | | | |
| 00:36 | GOOD! LAYUP by KOSTIC,LUCIJA | 27-11 | H 16 | |
| 00:36 | ASSIST by NIELACNA,JULIA | | | |
| 00:20 | | | | MISSED 3PTR by MOLINA,CHERYLYN |
| 00:16 | REBOUND (DEF) by VAALAVIRTA,KIA | | | |
| 00:03 | | | | FOUL (PERSONAL) by MOTUGA,ULA |
| 00:03 | GOOD! FT by VAALAVIRTA,KIA | 27-12 | H 15 | |
| 00:03 | | | | SUB OUT: MOTUGA,ULA |
| 00:03 | | | | SUB IN: SUBASIC,JOVANA |
| 00:02 | MISSED FT by VAALAVIRTA,KIA | | | |
| 00:00 | | | | REBOUND (DEF) by SUBASIC,JOVANA |

San Francisco 12, Washington St. 27

| Points from (This Period) | USF | WSU |
|---------------------------|-----|-----|
| In the Paint | 10 | 12 |
| Off Turns | 1 | 7 |
| 2nd Chance | 2 | 0 |
| Fast Break | 0 | 5 |
| Bench | 8 | 3 |

This period only:USF led for 0:00. WSU led for 0:29.
Game was tied for 0:25.

Official Play-By-Play
San Francisco vs Washington St.
Second Quarter
November 30, 2018 at Beasley Coliseum - Pullman, WA

Starters:

San Francisco: 2 VAALAVIRTA,KIA; 3 GALIC,MARTA; 13 ALEXANDER,NIA; 24 KOSTIC,LUCIJA; 33 POWELL,SHANNON;

Washington St.: 11 MOLINA,CHANELLE; 13 LEVY,SHIR; 20 KOSTOURKOVA,MARIA; 23 SWEDLUND,ALEXYS; 45 HRISTOVA,BORISLAVA;

Period 2

| Time | VISITORS: San Francisco | Score | Margin | HOME: Washington St. |
|-------|--------------------------------------|-------|--------|---|
| 09:48 | | | | MISSED LAYUP by HRISTOVA,BORISLAVA |
| 09:48 | REBOUND (DEF) by NIELACNA,JULIA | | | |
| 09:48 | BLOCK by ALEXANDER,NIA | | | |
| 09:41 | TURNOVER (LOSTBALL) by ALEXANDER,NIA | | | |
| 09:41 | | | | STEAL by MOLINA,CHANELLE |
| 09:37 | | 29-12 | H 17 | GOOD! LAYUP by MOLINA,CHERILYN [FB] |
| 09:37 | | | | ASSIST by MOLINA,CHANELLE |
| 09:20 | GOOD! 3PTR by GALIC,MARTA | 29-15 | H 14 | |
| 09:20 | ASSIST by VAALAVIRTA,KIA | | | |
| 09:00 | | | | MISSED JUMPER by HRISTOVA,BORISLAVA |
| 08:57 | REBOUND (DEF) by VAALAVIRTA,KIA | | | |
| 08:49 | TURNOVER (TRAVEL) by NIELACNA,JULIA | | | |
| 08:30 | | 32-15 | H 17 | GOOD! 3PTR by MOLINA,CHANELLE |
| 08:30 | | | | ASSIST by HRISTOVA,BORISLAVA |
| 08:15 | TURNOVER (BADPASS) by GALIC,MARTA | | | |
| 08:15 | | | | STEAL by MOLINA,CHERILYN |
| 08:11 | | 34-15 | H 19 | GOOD! LAYUP by MOLINA,CHANELLE [FB] |
| 08:11 | | | | ASSIST by MOLINA,CHERILYN |
| 07:55 | TURNOVER (LOSTBALL) by ALEXANDER,NIA | | | |
| 07:55 | | | | STEAL by MOLINA,CHERILYN |
| 07:38 | | 37-15 | H 22 | GOOD! 3PTR by HRISTOVA,BORISLAVA |
| 07:10 | GOOD! JUMPER by GALIC,MARTA [PNT] | 37-17 | H 20 | |
| 06:59 | | | | TURNOVER (TRAVEL) by MOLINA,CHANELLE |
| 06:59 | | | | SUB OUT: MOLINA,CHANELLE |
| 06:59 | | | | SUB IN: LEVY,SHIR |
| 06:59 | SUB OUT: ALEXANDER,NIA | | | |
| 06:59 | SUB IN: POWELL,SHANNON | | | |
| 06:59 | SUB OUT: GALIC,MARTA | | | |
| 06:59 | SUB IN: RATHBUN,ABBY | | | |
| 06:46 | GOOD! JUMPER by NIELACNA,JULIA | 37-19 | H 18 | |
| 06:46 | ASSIST by VAALAVIRTA,KIA | | | |
| 06:30 | | | | MISSED JUMPER by LEVY,SHIR |
| 06:26 | REBOUND (DEF) by TEAM | | | |
| 06:20 | | | | FOUL (PERSONAL) by KOSTOURKOVA,MARIA |
| 06:10 | MISSED LAYUP by VAALAVIRTA,KIA | | | |
| 06:09 | | | | REBOUND (DEF) by TEAM |
| 06:01 | FOUL (PERSONAL) by POWELL,SHANNON | | | |
| 06:01 | | | | MISSED FT by SUBASIC,JOVANA |
| 06:01 | | | | REBOUND (OFF) by TEAM |
| 06:01 | | 38-19 | H 19 | GOOD! FT by SUBASIC,JOVANA |
| 05:48 | GOOD! LAYUP by KOSTIC,LUCIJA [PNT] | 38-21 | H 17 | |
| 05:22 | | 40-21 | H 19 | GOOD! LAYUP by KOSTOURKOVA,MARIA |
| 05:22 | | | | ASSIST by HRISTOVA,BORISLAVA |
| 05:13 | TURNOVER (BADPASS) by VAALAVIRTA,KIA | | | |
| 05:13 | | | | SUB OUT: SUBASIC,JOVANA |
| 05:13 | | | | SUB IN: MOLINA,CELENA |
| 05:13 | SUB OUT: KOSTIC,LUCIJA | | | |
| 05:13 | SUB IN: LUNDQVIST,MOA | | | |
| 05:02 | | 42-21 | H 21 | GOOD! LAYUP by HRISTOVA,BORISLAVA [PNT] |
| 04:50 | MISSED LAYUP by POWELL,SHANNON | | | |
| 04:47 | | | | REBOUND (DEF) by KOSTOURKOVA,MARIA |
| 04:41 | | 45-21 | H 24 | GOOD! 3PTR by MOLINA,CHERILYN |
| 04:38 | TIMEOUT 30SEC | | | |
| 04:38 | | | | |
| 04:37 | SUB OUT: POWELL,SHANNON | | | |
| 04:37 | SUB IN: ALEXANDER,NIA | | | |
| 04:29 | TURNOVER (BADPASS) by RATHBUN,ABBY | | | |
| 04:29 | | | | STEAL by HRISTOVA,BORISLAVA |
| 04:01 | | | | MISSED JUMPER by HRISTOVA,BORISLAVA |
| 03:58 | REBOUND (DEF) by NIELACNA,JULIA | | | |
| 03:58 | | | | FOUL (PERSONAL) by KOSTOURKOVA,MARIA |
| 03:58 | | | | SUB OUT: KOSTOURKOVA,MARIA |
| 03:58 | | | | SUB IN: SUBASIC,JOVANA |
| 03:49 | | | | FOUL (PERSONAL) by MOLINA,CHERILYN |
| 03:49 | MISSED FT by VAALAVIRTA,KIA | | | |
| 03:49 | REBOUND (OFF) by TEAM | | | |
| 03:49 | | | | SUB OUT: MOLINA,CHERILYN |
| 03:49 | | | | SUB IN: MOLINA,CHANELLE |
| 03:49 | GOOD! FT by VAALAVIRTA,KIA | 45-22 | H 23 | |
| 03:38 | FOUL (PERSONAL) by VAALAVIRTA,KIA | | | |
| 03:36 | | 47-22 | H 25 | GOOD! LAYUP by SUBASIC,JOVANA |
| 03:36 | | | | ASSIST by MOLINA,CHANELLE |
| 03:30 | TURNOVER (LOSTBALL) by RATHBUN,ABBY | | | |
| 03:30 | | | | STEAL by HRISTOVA,BORISLAVA |
| 03:26 | | | | MISSED JUMPER by LEVY,SHIR |
| 03:23 | REBOUND (DEF) by RATHBUN,ABBY | | | |

| Time | VISITORS: San Francisco | Score | Margin | HOME: Washington St. |
|-------|---------------------------------------|-------|--------|--------------------------------------|
| 03:08 | GOOD! JUMPER by NIELACNA,JULIA [PNT] | 47-24 | H 23 | |
| 03:08 | ASSIST by ALEXANDER,NIA | | | |
| 02:48 | | 49-24 | H 25 | GOOD! LAYUP by HRISTOVA,BORISLAVA |
| 02:39 | TURNOVER (BADPASS) by RATHBUN,ABBY | | | |
| 02:39 | | | | STEAL by SUBASIC,JOVANA |
| 02:34 | | 51-24 | H 27 | GOOD! JUMPER by MOLINA,CHANELLE [FB] |
| 02:09 | GOOD! LAYUP by NIELACNA,JULIA | 51-26 | H 25 | |
| 02:09 | ASSIST by VAALAVIRTA,KIA | | | |
| 01:52 | | 54-26 | H 28 | GOOD! 3PTR by MOLINA,CHANELLE |
| 01:52 | | | | ASSIST by LEVY,SHIR |
| 01:40 | TURNOVER (LOSTBALL) by VAALAVIRTA,KIA | | | |
| 01:40 | | | | STEAL by MOLINA,CHANELLE |
| 01:36 | | 56-26 | H 30 | GOOD! LAYUP by MOLINA,CHANELLE [FB] |
| 01:11 | TURNOVER (TRAVEL) by VAALAVIRTA,KIA | | | |
| 01:11 | | | | SUB OUT: LEVY,SHIR |
| 01:11 | | | | SUB IN: JONES,MICHAELA |
| 01:11 | SUB OUT: RATHBUN,ABBY | | | |
| 01:11 | SUB IN: KOSTIC,LUCIJA | | | |
| 01:11 | SUB OUT: NIELACNA,JULIA | | | |
| 01:11 | SUB IN: GALIC,MARTA | | | |
| 00:55 | | | | MISSED 3PTR by JONES,MICHAELA |
| 00:54 | REBOUND (DEF) by GALIC,MARTA | | | |
| 00:54 | | | | FOUL (PERSONAL) by MOLINA,CELENA |
| 00:40 | MISSED JUMPER by LUNDQVIST,MOA | | | |
| 00:37 | | | | REBOUND (DEF) by SUBASIC,JOVANA |
| 00:27 | FOUL (PERSONAL) by ALEXANDER,NIA | | | |
| 00:18 | FOUL (PERSONAL) by LUNDQVIST,MOA | | | |
| 00:18 | | 57-26 | H 31 | GOOD! FT by JONES,MICHAELA |
| 00:18 | | 58-26 | H 32 | GOOD! FT by JONES,MICHAELA |
| 00:03 | MISSED LAYUP by VAALAVIRTA,KIA | | | |
| 00:01 | | | | REBOUND (DEF) by SUBASIC,JOVANA |
| 00:00 | FOUL (PERSONAL) by GALIC,MARTA | | | |
| 00:00 | | 59-26 | H 33 | GOOD! FT by JONES,MICHAELA [FB] |
| 00:00 | | 60-26 | H 34 | GOOD! FT by JONES,MICHAELA [FB] |
| 00:00 | | 61-26 | H 35 | GOOD! FT by JONES,MICHAELA [FB] |

San Francisco 26, Washington St. 61

| Points from (This Period) | USF | WSU |
|---------------------------|-----|-----|
| In the Paint | 8 | 14 |
| Off Turns | 2 | 16 |
| 2nd Chance | 0 | 0 |
| Fast Break | 0 | 11 |
| Bench | 6 | 13 |

This period only:USF led for 0:00. WSU led for 0:29.
Game was tied for 0:25.

Official Box Score
San Francisco vs Washington St.
Second Half Statistics Only
November 30, 2018 at Beasley Coliseum - Pullman, WA

San Francisco 61

| No. | Player | S | Pts | FG | 3FG | FT | OR | DR | TR | PF | A | TO | Blk | Stl | Min | +/- |
|---------------|-----------------|---|-----------|-------------|------------|------------|----------|----------|----------|----------|----------|-----------|----------|----------|-----------|-----|
| 2 | Vaalavirta, Kia | | 1 | 0-2 | 0-0 | 1-2 | 0 | 1 | 1 | 1 | 3 | 3 | 0 | 0 | 10 | -20 |
| 3 | Galic, Marta | | 5 | 2-2 | 1-1 | 0-0 | 0 | 1 | 1 | 1 | 0 | 1 | 0 | 0 | 4 | -10 |
| 13 | Alexander, Nia | | 0 | 0-0 | 0-0 | 0-0 | 0 | 0 | 0 | 1 | 1 | 2 | 1 | 0 | 8 | -16 |
| 24 | Kostic, Lucija | | 2 | 1-1 | 0-0 | 0-0 | 0 | 0 | 0 | 0 | 0 | 0 | 0 | 0 | 6 | -9 |
| 33 | Powell, Shannon | | 0 | 0-1 | 0-0 | 0-0 | 0 | 0 | 0 | 1 | 0 | 0 | 0 | 0 | 2 | -4 |
| 12 | Lundqvist, Moa | | 0 | 0-1 | 0-0 | 0-0 | 0 | 0 | 0 | 1 | 0 | 0 | 0 | 0 | 5 | -16 |
| 32 | Nielacna, Julia | | 6 | 3-3 | 0-0 | 0-0 | 0 | 2 | 2 | 0 | 0 | 1 | 0 | 0 | 9 | -15 |
| 55 | Rathbun, Abby | | 0 | 0-0 | 0-0 | 0-0 | 0 | 1 | 1 | 0 | 0 | 3 | 0 | 0 | 6 | -10 |
| | Team | | | | | | 0 | 1 | 1 | 0 | | 0 | | | | |
| TOTALS | | | 14 | 6-10 | 1-1 | 1-2 | 0 | 0 | 6 | 5 | 4 | 10 | 1 | 0 | 50 | |

Shooting By Period

| Period | FG | FG% | 3FG | 3FG% | FT | FT% |
|-------------|--------------|--------------|-------------|--------------|-------------|--------------|
| 1st Qtr | 5-18 | 28% | 0-6 | 00% | 2-5 | 40% |
| 2nd Qtr | 6-10 | 60% | 1-1 | 100% | 1-2 | 50% |
| 3rd Qtr | 6-13 | 46% | 2-5 | 40% | 2-2 | 100% |
| 4th Qtr | 7-13 | 54% | 1-3 | 33% | 4-6 | 67% |
| 1st Half | 5-18 | 28% | 0-6 | 00% | 2-5 | 40% |
| 2nd Half | 6-10 | 60% | 1-1 | 100% | 1-2 | 50% |
| 3rd Half | 6-13 | 46% | 2-5 | 40% | 2-2 | 100% |
| 4th Half | 7-13 | 54% | 1-3 | 33% | 4-6 | 67% |
| Game | 24-54 | 44.4% | 4-15 | 26.7% | 9-15 | 60.0% |

Deadball Rebounds:
Last FG: 4th-00:07
Biggest Run: 6-0
Largest lead: By 0 at
Technical Fouls: None.

Washington St. 91

| No. | Player | S | Pts | FG | 3FG | FT | OR | DR | TR | PF | A | TO | Blk | Stl | Min | +/- |
|---------------|---------------------|---|-----------|--------------|------------|------------|----------|----------|----------|----------|----------|----------|----------|----------|-----------|-----|
| 11 | Molina, Chanelle | | 12 | 5-5 | 2-2 | 0-0 | 0 | 0 | 0 | 0 | 2 | 1 | 0 | 2 | 7 | 16 |
| 13 | Levy, Shir | | 0 | 0-2 | 0-0 | 0-0 | 0 | 0 | 0 | 0 | 1 | 0 | 0 | 0 | 6 | 10 |
| 20 | Kostourkova, Maria | | 2 | 1-1 | 0-0 | 0-0 | 0 | 1 | 1 | 2 | 0 | 0 | 0 | 0 | 6 | 9 |
| 23 | Swedlund, Alexys | | 0 | 0-0 | 0-0 | 0-0 | 0 | 0 | 0 | 0 | 0 | 0 | 0 | 0 | 0 | 0 |
| 45 | Hristova, Borislava | | 7 | 3-6 | 1-1 | 0-0 | 0 | 0 | 0 | 0 | 2 | 0 | 0 | 2 | 10 | 20 |
| 2 | Jones, Michaela | | 5 | 0-1 | 0-1 | 5-5 | 0 | 0 | 0 | 0 | 0 | 0 | 0 | 0 | 1 | 5 |
| 15 | Motuga, Ula | | 0 | 0-0 | 0-0 | 0-0 | 0 | 0 | 0 | 0 | 0 | 0 | 0 | 0 | 0 | 0 |
| 22 | Molina, Celena | | 0 | 0-0 | 0-0 | 0-0 | 0 | 0 | 0 | 1 | 0 | 0 | 0 | 0 | 5 | 16 |
| 33 | Molina, Cherilyn | | 5 | 2-2 | 1-1 | 0-0 | 0 | 0 | 0 | 1 | 1 | 0 | 0 | 2 | 6 | 9 |
| 41 | Subasic, Jovana | | 3 | 1-1 | 0-0 | 1-2 | 0 | 2 | 2 | 0 | 0 | 0 | 0 | 1 | 9 | 15 |
| | Team | | | | | | 0 | 1 | 1 | 0 | | 0 | | | | |
| TOTALS | | | 34 | 12-18 | 4-5 | 6-7 | 0 | 0 | 4 | 4 | 6 | 1 | 0 | 7 | 50 | |

Shooting By Period

| Period | FG | FG% | 3FG | 3FG% | FT | FT% |
|-------------|--------------|--------------|--------------|--------------|--------------|--------------|
| 1st Qtr | 10-17 | 59% | 3-6 | 50% | 4-6 | 67% |
| 2nd Qtr | 12-18 | 67% | 4-5 | 80% | 6-7 | 86% |
| 3rd Qtr | 7-21 | 33% | 3-4 | 75% | 0-3 | 00% |
| 4th Qtr | 6-15 | 40% | 1-6 | 17% | 0-0 | 0% |
| 1st Half | 10-17 | 59% | 3-6 | 50% | 4-6 | 67% |
| 2nd Half | 12-18 | 67% | 4-5 | 80% | 6-7 | 86% |
| 3rd Half | 7-21 | 33% | 3-4 | 75% | 0-3 | 00% |
| 4th Half | 6-15 | 40% | 1-6 | 17% | 0-0 | 0% |
| Game | 35-71 | 49.3% | 11-21 | 52.4% | 10-16 | 62.5% |

Deadball Rebounds:
Last FG: 4th-01:49
Biggest Run: 10-0
Largest lead: By 41 at 3-05:47
Technical Fouls: None.

Game Notes:
 Officials: **Melissa Barlow, Tiffany Bird, Cheryll Blue**
 Attendance: **577**
 Start Time: **2018-11-30 03:01:09** End Time: **2018-11-30 04:46:55**
 Game Duration: **105**

| Score by Period | 1st | 2nd | 3rd | 4th | TOT |
|-----------------|-----|-----|-----|-----|-----------|
| USF | 12 | 14 | 16 | 19 | 61 |
| WSU | 27 | 34 | 17 | 13 | 91 |

This period only: USF led for 0:00. WSU led for 0:29.
Game was tied for 0:25.

| Points from (This Period) | USF | WSU |
|---------------------------|-----|-----|
| In the Paint | 8 | 14 |
| Off Turns | 2 | 16 |
| 2nd Chance | 0 | 0 |
| Fast Break | 0 | 11 |
| Bench | 6 | 13 |

Official Play-By-Play
San Francisco vs Washington St.
Third Quarter
November 30, 2018 at Beasley Coliseum - Pullman, WA

Starters:

San Francisco: 2 VAALAVIRTA,KIA; 3 GALIC,MARTA; 13 ALEXANDER,NIA; 24 KOSTIC,LUCIJA; 33 POWELL,SHANNON;

Washington St.: 11 MOLINA,CHANELLE; 13 LEVY,SHIR; 20 KOSTOURKOVA,MARIA; 23 SWEDLUND,ALEXYS; 45 HRISTOVA,BORISLAVA;

Period 3

| Time | VISITORS: San Francisco | Score | Margin | HOME: Washington St. |
|-------|--------------------------------------|-------|--------|--|
| 09:57 | FOUL (OFF) by GALIC,MARTA | | | |
| 09:57 | TURNOVER (OFFENSIVE) by GALIC,MARTA | | | |
| 09:37 | | | | MISSED JUMPER by HRISTOVA,BORISLAVA |
| 09:35 | REBOUND (DEF) by TEAM | | | |
| 09:17 | GOOD! LAYUP by VAALAVIRTA,KIA | 61-28 | H 33 | |
| 09:02 | | | | MISSED JUMPER by MOLINA,CHANELLE |
| 08:59 | REBOUND (DEF) by POWELL,SHANNON | | | |
| 08:48 | | | | FOUL (PERSONAL) by MOLINA,CHANELLE |
| 08:43 | TURNOVER (BADPASS) by VAALAVIRTA,KIA | | | |
| 08:43 | | | | STEAL by HRISTOVA,BORISLAVA |
| 08:38 | | 63-28 | H 35 | GOOD! LAYUP by HRISTOVA,BORISLAVA [FB] |
| 08:38 | | | | ASSIST by LEVY,SHIR |
| 08:26 | GOOD! 3PTR by VAALAVIRTA,KIA | 63-31 | H 32 | |
| 08:26 | ASSIST by KOSTIC,LUCIJA | | | |
| 08:04 | | | | MISSED JUMPER by MOLINA,CHANELLE |
| 08:00 | REBOUND (DEF) by GALIC,MARTA | | | |
| 07:54 | TURNOVER (LOSTBALL) by ALEXANDER,NIA | | | |
| 07:54 | SUB OUT: POWELL,SHANNON | | | |
| 07:54 | SUB IN: NIELACNA,JULIA | | | |
| 07:54 | SUB OUT: ALEXANDER,NIA | | | |
| 07:54 | SUB IN: RATHBUN,ABBY | | | |
| 07:41 | | 65-31 | H 34 | GOOD! JUMPER by LEVY,SHIR |
| 07:41 | | | | ASSIST by KOSTOURKOVA,MARIA |
| 07:30 | MISSED LAYUP by NIELACNA,JULIA | | | |
| 07:27 | | | | REBOUND (DEF) by KOSTOURKOVA,MARIA |
| 07:24 | | 68-31 | H 37 | GOOD! 3PTR by SWEDLUND,ALEXYS [FB] |
| 07:24 | | | | ASSIST by MOLINA,CHANELLE |
| 07:21 | TIMEOUT 30SEC | | | |
| 07:21 | | | | |
| 07:05 | GOOD! 3PTR by GALIC,MARTA | 68-34 | H 34 | |
| 07:05 | ASSIST by VAALAVIRTA,KIA | | | |
| 06:45 | | | | MISSED LAYUP by KOSTOURKOVA,MARIA |
| 06:43 | | | | REBOUND (OFF) by KOSTOURKOVA,MARIA |
| 06:43 | | 70-34 | H 36 | GOOD! LAYUP by KOSTOURKOVA,MARIA |
| 06:43 | FOUL (PERSONAL) by KOSTIC,LUCIJA | | | |
| 06:43 | | | | MISSED FT by KOSTOURKOVA,MARIA |
| 06:41 | | | | SUB OUT: KOSTOURKOVA,MARIA |
| 06:41 | | | | SUB IN: SUBASIC,JOVANA |
| 06:40 | REBOUND (DEF) by GALIC,MARTA | | | |
| 06:30 | MISSED 3PTR by GALIC,MARTA | | | |
| 06:27 | | | | REBOUND (DEF) by SUBASIC,JOVANA |
| 06:13 | | 72-34 | H 38 | GOOD! LAYUP by MOLINA,CHANELLE [PNT] |
| 06:13 | | | | ASSIST by HRISTOVA,BORISLAVA |
| 05:57 | TURNOVER (BADPASS) by VAALAVIRTA,KIA | | | |
| 05:57 | | | | STEAL by MOLINA,CHANELLE |
| 05:51 | | | | MISSED LAYUP by HRISTOVA,BORISLAVA |
| 05:49 | | | | REBOUND (OFF) by MOLINA,CHANELLE |
| 05:47 | | 75-34 | H 41 | GOOD! 3PTR by SUBASIC,JOVANA |
| 05:47 | | | | ASSIST by SWEDLUND,ALEXYS |
| 05:26 | MISSED 3PTR by VAALAVIRTA,KIA | | | |
| 05:22 | REBOUND (OFF) by NIELACNA,JULIA | | | |
| 05:20 | MISSED 3PTR by VAALAVIRTA,KIA | | | |
| 05:18 | REBOUND (OFF) by NIELACNA,JULIA | | | |
| 05:18 | | | | FOUL (PERSONAL) by SUBASIC,JOVANA |
| 05:18 | | | | SUB OUT: MOLINA,CHANELLE |
| 05:18 | | | | SUB IN: MOLINA,CHERILYN |
| 05:18 | | | | SUB OUT: LEVY,SHIR |
| 05:18 | | | | SUB IN: MOTUGA,ULA |
| 05:18 | SUB OUT: VAALAVIRTA,KIA | | | |
| 05:18 | SUB IN: LUNDQVIST,MOA | | | |
| 05:18 | SUB OUT: KOSTIC,LUCIJA | | | |
| 05:18 | SUB IN: POWELL,SHANNON | | | |
| 05:13 | GOOD! LAYUP by NIELACNA,JULIA | 75-36 | H 39 | |
| 05:13 | ASSIST by POWELL,SHANNON | | | |
| 04:40 | | | | MISSED JUMPER by MOLINA,CHERILYN |
| 04:34 | | | | REBOUND (OFF) by HRISTOVA,BORISLAVA |
| 04:34 | | | | MISSED LAYUP by HRISTOVA,BORISLAVA |
| 04:32 | REBOUND (DEF) by LUNDQVIST,MOA | | | |
| 04:21 | MISSED LAYUP by LUNDQVIST,MOA | | | |
| 04:21 | | | | BLOCK by SUBASIC,JOVANA |
| 04:17 | | | | REBOUND (DEF) by SUBASIC,JOVANA |
| 04:17 | TURNOVER (TRAVEL) by POWELL,SHANNON | | | |
| 04:17 | | | | |
| 04:17 | SUB OUT: RATHBUN,ABBY | | | |
| 04:17 | SUB IN: ALEXANDER,NIA | | | |
| 04:00 | | | | MISSED JUMPER by HRISTOVA,BORISLAVA |

| Time | VISITORS: San Francisco | Score | Margin | HOME: Washington St. |
|-------|---------------------------------------|-------|--------|---|
| 03:58 | | | | REBOUND (OFF) by SUBASIC,JOVANA |
| 03:53 | | | | MISSED JUMPER by HRISTOVA,BORISLAVA |
| 03:50 | REBOUND (DEF) by ALEXANDER,NIA | | | |
| 03:46 | TURNOVER (LOSTBALL) by POWELL,SHANNON | | | |
| 03:46 | | | | STEAL by MOLINA,CHERILYN |
| 03:38 | | | | MISSED 3PTR by SWEDLUND,ALEXYS |
| 03:36 | REBOUND (DEF) by ALEXANDER,NIA | | | |
| 03:25 | GOOD! LAYUP by ALEXANDER,NIA | 75-38 | H 37 | |
| 03:04 | | | | TURNOVER (BADPASS) by MOTUGA,ULA |
| 03:04 | STEAL by LUNDQVIST,MOA | | | |
| 02:57 | TURNOVER (BADPASS) by LUNDQVIST,MOA | | | |
| 02:57 | | | | STEAL by SWEDLUND,ALEXYS |
| 02:53 | FOUL (PERSONAL) by NIELACNA,JULIA | | | |
| 02:53 | | | | MISSED FT by SWEDLUND,ALEXYS |
| 02:53 | | | | REBOUND (OFF) by TEAM |
| 02:53 | SUB OUT: GALIC,MARTA | | | |
| 02:53 | SUB IN: VAALAVIRTA,KIA | | | |
| 02:53 | SUB OUT: LUNDQVIST,MOA | | | |
| 02:53 | SUB IN: KOSTIC,LUCIJA | | | |
| 02:52 | | | | MISSED FT by SWEDLUND,ALEXYS |
| 02:50 | REBOUND (DEF) by KOSTIC,LUCIJA | | | |
| 02:45 | GOOD! LAYUP by NIELACNA,JULIA [FB] | 75-40 | H 35 | |
| 02:45 | ASSIST by POWELL,SHANNON | | | |
| 02:28 | | | | MISSED LAYUP by MOTUGA,ULA |
| 02:27 | | | | REBOUND (OFF) by MOTUGA,ULA |
| 02:27 | FOUL (PERSONAL) by NIELACNA,JULIA | | | |
| 02:27 | SUB OUT: NIELACNA,JULIA | | | |
| 02:27 | SUB IN: RATHBUN,ABBY | | | |
| 02:23 | | | | MISSED JUMPER by HRISTOVA,BORISLAVA |
| 02:20 | REBOUND (DEF) by VAALAVIRTA,KIA | | | |
| 02:15 | FOUL (OFF) by ALEXANDER,NIA | | | |
| 02:15 | TURNOVER (OFFENSIVE) by ALEXANDER,NIA | | | |
| 02:09 | | | | FOUL (OFF) by SWEDLUND,ALEXYS |
| 02:09 | | | | TURNOVER (OFFENSIVE) by SWEDLUND,ALEXYS |
| 01:46 | MISSED LAYUP by RATHBUN,ABBY | | | |
| 01:46 | | | | BLOCK by MOTUGA,ULA |
| 01:42 | | | | REBOUND (DEF) by MOTUGA,ULA |
| 01:26 | | | | MISSED JUMPER by SUBASIC,JOVANA |
| 01:23 | REBOUND (DEF) by TEAM | | | |
| 01:23 | | | | SUB OUT: HRISTOVA,BORISLAVA |
| 01:23 | | | | SUB IN: MOLINA,CHANELLE |
| 01:14 | TURNOVER (LOSTBALL) by ALEXANDER,NIA | | | |
| 00:46 | | 78-40 | H 38 | GOOD! 3PTR by MOTUGA,ULA |
| 00:45 | | | | FOUL (PERSONAL) by MOLINA,CHERILYN |
| 00:45 | GOOD! FT by VAALAVIRTA,KIA [FB] | 78-41 | H 37 | |
| 00:45 | GOOD! FT by VAALAVIRTA,KIA [FB] | 78-42 | H 36 | |
| 00:28 | | | | MISSED JUMPER by SUBASIC,JOVANA |
| 00:25 | | | | REBOUND (OFF) by SUBASIC,JOVANA |
| 00:23 | | | | TURNOVER (BADPASS) by SUBASIC,JOVANA |
| 00:23 | STEAL by ALEXANDER,NIA | | | |
| 00:01 | MISSED JUMPER by POWELL,SHANNON | | | |
| 00:00 | REBOUND (OFF) by RATHBUN,ABBY | | | |
| 00:00 | | | | SUB OUT: SUBASIC,JOVANA |
| 00:00 | | | | SUB IN: HRISTOVA,BORISLAVA |
| 00:00 | SUB OUT: ALEXANDER,NIA | | | |
| 00:00 | SUB IN: NIELACNA,JULIA | | | |

San Francisco 42, Washington St. 78

| Points from (This Period) | USF | WSU |
|---------------------------|-----|-----|
| In the Paint | 8 | 6 |
| Off Turns | 0 | 10 |
| 2nd Chance | 2 | 5 |
| Fast Break | 4 | 5 |
| Bench | 4 | 6 |

This period only:USF led for 0:00. WSU led for 0:29.
Game was tied for 0:25.

Official Play-By-Play
San Francisco vs Washington St.
Fourth Quarter
November 30, 2018 at Beasley Coliseum - Pullman, WA

Starters:

San Francisco: 2 VAALAVIRTA,KIA; 3 GALIC,MARTA; 13 ALEXANDER,NIA; 24 KOSTIC,LUCIJA; 33 POWELL,SHANNON;

Washington St.: 11 MOLINA,CHANELLE; 13 LEVY,SHIR; 20 KOSTOURKOVA,MARIA; 23 SWEDLUND,ALEXYS; 45 HRISTOVA,BORISLAVA;

Period 4

| Time | VISITORS: San Francisco | Score | Margin | HOME: Washington St. |
|-------|-------------------------------------|-------|--------|--|
| 09:49 | GOOD! LAYUP by RATHBUN,ABBY | 78-44 | H 34 | |
| 09:40 | | | | FOUL (OFF) by HRISTOVA,BORISLAVA |
| 09:40 | | | | TURNOVER (OFFENSIVE) by HRISTOVA,BORISLAVA |
| 09:27 | MISSED LAYUP by POWELL,SHANNON | | | |
| 09:25 | | | | REBOUND (DEF) by HRISTOVA,BORISLAVA |
| 09:20 | | | | MISSED 3PTR by SWEDLUND,ALEXYS |
| 09:16 | REBOUND (DEF) by POWELL,SHANNON | | | |
| 09:03 | TURNOVER (BADPASS) by KOSTIC,LUCIJA | | | |
| 09:03 | | | | STEAL by MOLINA,CHANELLE |
| 08:50 | | | | TURNOVER (LOSTBALL) by MOLINA,CHERILYN |
| 08:50 | STEAL by POWELL,SHANNON | | | |
| 08:42 | | | | FOUL (PERSONAL) by SWEDLUND,ALEXYS |
| 08:42 | GOOD! FT by NIELACNA,JULIA | 78-45 | H 33 | |
| 08:42 | SUB OUT: KOSTIC,LUCIJA | | | |
| 08:42 | SUB IN: GALIC,MARTA | | | |
| 08:42 | SUB OUT: VAALAVIRTA,KIA | | | |
| 08:42 | SUB IN: LUNDQVIST,MOA | | | |
| 08:41 | MISSED FT by NIELACNA,JULIA | | | |
| 08:40 | | | | REBOUND (DEF) by HRISTOVA,BORISLAVA |
| 08:39 | FOUL (PERSONAL) by RATHBUN,ABBY | | | |
| 08:17 | | 80-45 | H 35 | GOOD! LAYUP by HRISTOVA,BORISLAVA [PNT] |
| 08:17 | | | | ASSIST by MOTUGA,ULA |
| 08:04 | GOOD! LAYUP by NIELACNA,JULIA [PNT] | 80-47 | H 33 | |
| 07:53 | | | | MISSED 3PTR by SWEDLUND,ALEXYS |
| 07:49 | REBOUND (DEF) by NIELACNA,JULIA | | | |
| 07:41 | TURNOVER (LOSTBALL) by GALIC,MARTA | | | |
| 07:41 | | | | STEAL by MOLINA,CHANELLE |
| 07:36 | | 82-47 | H 35 | GOOD! LAYUP by MOLINA,CHERILYN [FB] |
| 07:36 | | | | ASSIST by MOLINA,CHANELLE |
| 07:15 | MISSED LAYUP by POWELL,SHANNON | | | |
| 07:14 | | | | REBOUND (DEF) by MOTUGA,ULA |
| 07:14 | FOUL (PERSONAL) by NIELACNA,JULIA | | | |
| 07:14 | | | | SUB OUT: MOLINA,CHERILYN |
| 07:14 | | | | SUB IN: JONES,MICHAELA |
| 07:14 | SUB OUT: NIELACNA,JULIA | | | |
| 07:14 | SUB IN: ALEXANDER,NIA | | | |
| 07:14 | SUB OUT: RATHBUN,ABBY | | | |
| 07:14 | SUB IN: KOSTIC,LUCIJA | | | |
| 06:59 | | | | MISSED LAYUP by MOTUGA,ULA |
| 06:56 | REBOUND (DEF) by KOSTIC,LUCIJA | | | |
| 06:45 | GOOD! JUMPER by GALIC,MARTA [PNT] | 82-49 | H 33 | |
| 06:29 | | 85-49 | H 36 | GOOD! 3PTR by MOLINA,CHANELLE |
| 06:29 | | | | ASSIST by HRISTOVA,BORISLAVA |
| 06:21 | GOOD! 3PTR by GALIC,MARTA | 85-52 | H 33 | |
| 06:21 | ASSIST by POWELL,SHANNON | | | |
| 06:01 | | 87-52 | H 35 | GOOD! JUMPER by MOLINA,CHANELLE |
| 05:55 | | | | FOUL (PERSONAL) by MOTUGA,ULA |
| 05:55 | | | | SUB OUT: HRISTOVA,BORISLAVA |
| 05:55 | | | | SUB IN: LEVY,SHIR |
| 05:55 | SUB OUT: POWELL,SHANNON | | | |
| 05:55 | SUB IN: VAALAVIRTA,KIA | | | |
| 05:50 | MISSED LAYUP by VAALAVIRTA,KIA | | | |
| 05:47 | REBOUND (OFF) by KOSTIC,LUCIJA | | | |
| 05:46 | MISSED LAYUP by KOSTIC,LUCIJA | | | |
| 05:38 | REBOUND (OFF) by KOSTIC,LUCIJA | | | |
| 05:38 | GOOD! LAYUP by KOSTIC,LUCIJA | 87-54 | H 33 | |
| 05:26 | | | | TURNOVER (TRAVEL) by MOLINA,CHANELLE |
| 05:21 | | | | FOUL (PERSONAL) by MOTUGA,ULA |
| 05:18 | FOUL (OFF) by GALIC,MARTA | | | |
| 05:18 | TURNOVER (OFFENSIVE) by GALIC,MARTA | | | |
| 05:10 | | | | SUB OUT: MOLINA,CHANELLE |
| 05:10 | | | | SUB IN: MOLINA,CHERILYN |
| 05:08 | | | | MISSED 3PTR by SWEDLUND,ALEXYS |
| 05:03 | REBOUND (DEF) by LUNDQVIST,MOA | | | |
| 04:55 | TURNOVER (BADPASS) by LUNDQVIST,MOA | | | |
| 04:55 | | | | STEAL by SWEDLUND,ALEXYS |
| 04:49 | | | | MISSED 3PTR by MOLINA,CHERILYN |
| 04:45 | | | | REBOUND (OFF) by MOLINA,CHERILYN |
| 04:40 | | | | TURNOVER (TRAVEL) by MOTUGA,ULA |
| 04:40 | | | | |
| 04:40 | | | | SUB OUT: MOTUGA,ULA |
| 04:40 | | | | SUB IN: SUBASIC,JOVANA |
| 04:28 | | | | FOUL (PERSONAL) by SUBASIC,JOVANA |
| 04:28 | MISSED FT by ALEXANDER,NIA | | | |
| 04:28 | REBOUND (OFF) by TEAM | | | |
| 04:28 | GOOD! FT by ALEXANDER,NIA | 87-55 | H 32 | |

| Time | VISITORS: San Francisco | Score | Margin | HOME: Washington St. |
|-------|------------------------------------|-------|--------|--------------------------------------|
| 04:17 | | | | TURNOVER (OTHER) by LEVY,SHIR |
| 04:02 | MISSED 3PTR by VAALAVIRTA,KIA | | | |
| 03:58 | | | | REBOUND (DEF) by LEVY,SHIR |
| 03:48 | | | | SUB OUT: SWEDLUND,ALEXYS |
| 03:48 | | | | SUB IN: MOLINA,CELENA |
| 03:48 | SUB OUT: LUNDQVIST,MOA | | | |
| 03:48 | SUB IN: RATHBUN,ABBY | | | |
| 03:48 | SUB OUT: KOSTIC,LUCIJA | | | |
| 03:48 | SUB IN: NIELACNA,JULIA | | | |
| 03:45 | | 89-55 | H 34 | GOOD! JUMPER by SUBASIC,JOVANA |
| 03:20 | | | | FOUL (PERSONAL) by MOLINA,CHERILYN |
| 03:20 | GOOD! FT by VAALAVIRTA,KIA | 89-56 | H 33 | |
| 03:20 | GOOD! FT by VAALAVIRTA,KIA | 89-57 | H 32 | |
| 02:50 | | | | MISSED 3PTR by MOLINA,CHERILYN |
| 02:47 | REBOUND (DEF) by VAALAVIRTA,KIA | | | |
| 02:42 | TURNOVER (BADPASS) by GALIC,MARTA | | | |
| 02:24 | | | | MISSED LAYUP by LEVY,SHIR |
| 02:23 | | | | REBOUND (OFF) by LEVY,SHIR |
| 01:49 | | 91-57 | H 34 | GOOD! JUMPER by SUBASIC,JOVANA [PNT] |
| 01:37 | GOOD! LAYUP by NIELACNA,JULIA | 91-59 | H 32 | |
| 01:37 | ASSIST by GALIC,MARTA | | | |
| 01:06 | | | | MISSED JUMPER by SUBASIC,JOVANA |
| 01:06 | BLOCK by VAALAVIRTA,KIA | | | |
| 01:01 | | | | REBOUND (OFF) by MOLINA,CHERILYN |
| 00:59 | | | | MISSED LAYUP by MOLINA,CHERILYN |
| 00:56 | REBOUND (DEF) by VAALAVIRTA,KIA | | | |
| 00:54 | MISSED 3PTR by VAALAVIRTA,KIA | | | |
| 00:53 | | | | REBOUND (DEF) by TEAM |
| 00:37 | | | | TURNOVER (TRAVEL) by SUBASIC,JOVANA |
| 00:07 | GOOD! LAYUP by ALEXANDER,NIA [PNT] | 91-61 | H 30 | |

San Francisco 61, Washington St. 91

| Points from (This Period) | USF | WSU |
|---------------------------|-----|-----|
| In the Paint | 12 | 8 |
| Off Turns | 4 | 4 |
| 2nd Chance | 2 | 2 |
| Fast Break | 0 | 2 |
| Bench | 7 | 6 |

This period only:USF led for 0:00. WSU led for 0:29.
Game was tied for 0:25.

**Official Scoring/Possession Reference Chart
San Francisco vs Washington St.
Period 1
November 30, 2018 at Beasley Coliseum - Pullman, WA**

Starters:

San Francisco: 2 VAALAVIRTA,KIA; 3 GALIC,MARTA; 13 ALEXANDER,NIA; 24 KOSTIC,LUCIJA; 33 POWELL,SHANNON;
Washington St.: 11 MOLINA,CHANELLE; 13 LEVY,SHIR; 20 KOSTOURKOVA,MARIA; 23 SWEDLUND,ALEXYS; 45 HRISTOVA,BORISLAVA;

Period 1

| Time | VISITORS: San Francisco | Score | Margin | HOME: Washington St. |
|-------|--------------------------------------|-------|--------|---|
| 08:37 | | 2-0 | H 2 | GOOD! LAYUP by HRISTOVA,BORISLAVA |
| 08:11 | | 4-0 | H 4 | GOOD! LAYUP by KOSTOURKOVA,MARIA |
| 06:34 | GOOD! JUMPER by NIELACNA,JULIA [PNT] | 4-2 | H 2 | |
| 06:08 | | 6-2 | H 4 | GOOD! LAYUP by HRISTOVA,BORISLAVA |
| 05:42 | | 9-2 | H 7 | GOOD! 3PTR by SWEDLUND,ALEXYS [FB] |
| 05:13 | | 10-2 | H 8 | GOOD! FT by SWEDLUND,ALEXYS |
| 05:03 | GOOD! LAYUP by NIELACNA,JULIA | 10-4 | H 6 | |
| 04:07 | | 12-4 | H 8 | GOOD! JUMPER by MOLINA,CHANELLE |
| 03:33 | | 14-4 | H 10 | GOOD! LAYUP by HRISTOVA,BORISLAVA [PNT] |
| 03:13 | GOOD! LAYUP by RATHBUN,ABBY | 14-6 | H 8 | |
| 03:02 | | 16-6 | H 10 | GOOD! LAYUP by HRISTOVA,BORISLAVA |
| 03:02 | | 17-6 | H 11 | GOOD! FT by HRISTOVA,BORISLAVA |
| 02:35 | | 20-6 | H 14 | GOOD! 3PTR by MOLINA,CHANELLE |
| 01:54 | | 23-6 | H 17 | GOOD! 3PTR by MOTUGA,ULA |
| 01:39 | GOOD! LAYUP by NIELACNA,JULIA | 23-8 | H 15 | |
| 01:27 | | 25-8 | H 17 | GOOD! JUMPER by MOLINA,CHANELLE |
| 01:06 | | 26-8 | H 18 | GOOD! FT by MOLINA,CHANELLE [FB] |
| 01:06 | | 27-8 | H 19 | GOOD! FT by MOLINA,CHANELLE [FB] |
| 00:39 | GOOD! FT by GALIC,MARTA | 27-9 | H 18 | |
| 00:36 | GOOD! LAYUP by KOSTIC,LUCIJA | 27-11 | H 16 | |
| 00:03 | GOOD! FT by VAALAVIRTA,KIA | 27-12 | H 15 | |

San Francisco 12, Washington St. 27

**Official Scoring/Possession Reference Chart
San Francisco vs Washington St.
Period 2
November 30, 2018 at Beasley Coliseum - Pullman, WA**

Starters:

San Francisco: 2 VAALAVIRTA,KIA; 3 GALIC,MARTA; 13 ALEXANDER,NIA; 24 KOSTIC,LUCIJA; 33 POWELL,SHANNON;
Washington St.: 11 MOLINA,CHANELLE; 13 LEVY,SHIR; 20 KOSTOURKOVA,MARIA; 23 SWEDLUND,ALEXYS; 45 HRISTOVA,BORISLAVA;

Period 2

| Time | VISITORS: San Francisco | Score | Margin | HOME: Washington St. |
|-------|--------------------------------------|-------|--------|---|
| 09:37 | | 29-12 | H 17 | GOOD! LAYUP by MOLINA,CHERYLYN [FB] |
| 09:20 | GOOD! 3PTR by GALIC,MARTA | 29-15 | H 14 | |
| 08:30 | | 32-15 | H 17 | GOOD! 3PTR by MOLINA,CHANELLE |
| 08:11 | | 34-15 | H 19 | GOOD! LAYUP by MOLINA,CHANELLE [FB] |
| 07:38 | | 37-15 | H 22 | GOOD! 3PTR by HRISTOVA,BORISLAVA |
| 07:10 | GOOD! JUMPER by GALIC,MARTA [PNT] | 37-17 | H 20 | |
| 06:46 | GOOD! JUMPER by NIELACNA,JULIA | 37-19 | H 18 | |
| 06:01 | | 38-19 | H 19 | GOOD! FT by SUBASIC,JOVANA |
| 05:48 | GOOD! LAYUP by KOSTIC,LUCIJA [PNT] | 38-21 | H 17 | |
| 05:22 | | 40-21 | H 19 | GOOD! LAYUP by KOSTOURKOVA,MARIA |
| 05:02 | | 42-21 | H 21 | GOOD! LAYUP by HRISTOVA,BORISLAVA [PNT] |
| 04:41 | | 45-21 | H 24 | GOOD! 3PTR by MOLINA,CHERYLYN |
| 03:49 | GOOD! FT by VAALAVIRTA,KIA | 45-22 | H 23 | |
| 03:36 | | 47-22 | H 25 | GOOD! LAYUP by SUBASIC,JOVANA |
| 03:08 | GOOD! JUMPER by NIELACNA,JULIA [PNT] | 47-24 | H 23 | |
| 02:48 | | 49-24 | H 25 | GOOD! LAYUP by HRISTOVA,BORISLAVA |
| 02:34 | | 51-24 | H 27 | GOOD! JUMPER by MOLINA,CHANELLE [FB] |
| 02:09 | GOOD! LAYUP by NIELACNA,JULIA | 51-26 | H 25 | |
| 01:52 | | 54-26 | H 28 | GOOD! 3PTR by MOLINA,CHANELLE |

| Time | VISITORS: San Francisco | Score | Margin | HOME: Washington St. |
|-------|-------------------------|-------|--------|--------------------------------------|
| 01:36 | | 56-26 | H 30 | GOOD! LAYUP by MOLINA, CHANELLE [FB] |
| 00:18 | | 57-26 | H 31 | GOOD! FT by JONES, MICHAELA |
| 00:18 | | 58-26 | H 32 | GOOD! FT by JONES, MICHAELA |
| 00:00 | | 59-26 | H 33 | GOOD! FT by JONES, MICHAELA [FB] |
| 00:00 | | 60-26 | H 34 | GOOD! FT by JONES, MICHAELA [FB] |
| 00:00 | | 61-26 | H 35 | GOOD! FT by JONES, MICHAELA [FB] |

San Francisco 26, Washington St. 61

**Official Scoring/Possession Reference Chart
San Francisco vs Washington St.
Period 3
November 30, 2018 at Beasley Coliseum - Pullman, WA**

Starters:

San Francisco: 2 VAALAVIRTA, KIA; 3 GALIC, MARTA; 13 ALEXANDER, NIA; 24 KOSTIC, LUCIJA; 33 POWELL, SHANNON;
Washington St.: 11 MOLINA, CHANELLE; 13 LEVY, SHIR; 20 KOSTOURKOVA, MARIA; 23 SWEDLUND, ALEXYS; 45 HRISTOVA, BORISLAVA;

Period 3

| Time | VISITORS: San Francisco | Score | Margin | HOME: Washington St. |
|-------|-------------------------------------|-------|--------|---|
| 09:17 | GOOD! LAYUP by VAALAVIRTA, KIA | 61-28 | H 33 | |
| 08:38 | | 63-28 | H 35 | GOOD! LAYUP by HRISTOVA, BORISLAVA [FB] |
| 08:26 | GOOD! 3PTR by VAALAVIRTA, KIA | 63-31 | H 32 | |
| 07:41 | | 65-31 | H 34 | GOOD! JUMPER by LEVY, SHIR |
| 07:24 | | 68-31 | H 37 | GOOD! 3PTR by SWEDLUND, ALEXYS [FB] |
| 07:05 | GOOD! 3PTR by GALIC, MARTA | 68-34 | H 34 | |
| 06:43 | | 70-34 | H 36 | GOOD! LAYUP by KOSTOURKOVA, MARIA |
| 06:13 | | 72-34 | H 38 | GOOD! LAYUP by MOLINA, CHANELLE [PNT] |
| 05:47 | | 75-34 | H 41 | GOOD! 3PTR by SUBASIC, JOVANA |
| 05:13 | GOOD! LAYUP by NIELACNA, JULIA | 75-36 | H 39 | |
| 03:25 | GOOD! LAYUP by ALEXANDER, NIA | 75-38 | H 37 | |
| 02:45 | GOOD! LAYUP by NIELACNA, JULIA [FB] | 75-40 | H 35 | |
| 00:46 | | 78-40 | H 38 | GOOD! 3PTR by MOTUGA, ULA |
| 00:45 | GOOD! FT by VAALAVIRTA, KIA [FB] | 78-41 | H 37 | |
| 00:45 | GOOD! FT by VAALAVIRTA, KIA [FB] | 78-42 | H 36 | |

San Francisco 42, Washington St. 78

**Official Scoring/Possession Reference Chart
San Francisco vs Washington St.
Period 4
November 30, 2018 at Beasley Coliseum - Pullman, WA**

Starters:

San Francisco: 2 VAALAVIRTA, KIA; 3 GALIC, MARTA; 13 ALEXANDER, NIA; 24 KOSTIC, LUCIJA; 33 POWELL, SHANNON;
Washington St.: 11 MOLINA, CHANELLE; 13 LEVY, SHIR; 20 KOSTOURKOVA, MARIA; 23 SWEDLUND, ALEXYS; 45 HRISTOVA, BORISLAVA;

Period 4

| Time | VISITORS: San Francisco | Score | Margin | HOME: Washington St. |
|-------|--------------------------------------|-------|--------|--|
| 09:49 | GOOD! LAYUP by RATHBUN, ABBY | 78-44 | H 34 | |
| 08:42 | GOOD! FT by NIELACNA, JULIA | 78-45 | H 33 | |
| 08:17 | | 80-45 | H 35 | GOOD! LAYUP by HRISTOVA, BORISLAVA [PNT] |
| 08:04 | GOOD! LAYUP by NIELACNA, JULIA [PNT] | 80-47 | H 33 | |
| 07:36 | | 82-47 | H 35 | GOOD! LAYUP by MOLINA, CHERILYN [FB] |
| 06:45 | GOOD! JUMPER by GALIC, MARTA [PNT] | 82-49 | H 33 | |
| 06:29 | | 85-49 | H 36 | GOOD! 3PTR by MOLINA, CHANELLE |
| 06:21 | GOOD! 3PTR by GALIC, MARTA | 85-52 | H 33 | |
| 06:01 | | 87-52 | H 35 | GOOD! JUMPER by MOLINA, CHANELLE |
| 05:38 | GOOD! LAYUP by KOSTIC, LUCIJA | 87-54 | H 33 | |
| 04:28 | GOOD! FT by ALEXANDER, NIA | 87-55 | H 32 | |
| 03:45 | | 89-55 | H 34 | GOOD! JUMPER by SUBASIC, JOVANA |
| 03:20 | GOOD! FT by VAALAVIRTA, KIA | 89-56 | H 33 | |
| 03:20 | GOOD! FT by VAALAVIRTA, KIA | 89-57 | H 32 | |

| Time | VISITORS: San Francisco | Score | Margin | HOME: Washington St. |
|-------|------------------------------------|-------|--------|--------------------------------------|
| 01:49 | | 91-57 | H 34 | GOOD! JUMPER by SUBASIC,JOVANA [PNT] |
| 01:37 | GOOD! LAYUP by NIELACNA,JULIA | 91-59 | H 32 | |
| 00:07 | GOOD! LAYUP by ALEXANDER,NIA [PNT] | 91-61 | H 30 | |

San Francisco 61, Washington St. 91

**Official Substitutions Log
San Francisco vs Washington St.
Period 1
November 30, 2018 at Beasley Coliseum - Pullman, WA**

| VISITORS: San Francisco | Time | Score | HOME: Washington St. |
|----------------------------|-------|-------|-----------------------------|
| 2 VAALAVIRTA,KIA | | | 11 MOLINA,CHANELLE |
| 3 GALIC,MARTA | | | 13 LEVY,SHIR |
| 13 ALEXANDER,NIA | | | 20 KOSTOURKOVA,MARIA |
| 24 KOSTIC,LUCIJA | | | 23 SWEDLUND,ALEXYS |
| 33 POWELL,SHANNON | | | 45 HRISTOVA,BORISLAVA |
| SUB OUT: 24 KOSTIC,LUCIJA | 07:46 | 0-4 | |
| SUB IN: 32 NIELACNA,JULIA | 07:46 | | |
| | 06:30 | 2-4 | SUB OUT: KOSTOURKOVA,MARIA |
| | 06:30 | | SUB IN: MOTUGA,ULA |
| SUB OUT: 13 ALEXANDER,NIA | 05:24 | 2-9 | |
| SUB IN: 12 LUNDQVIST,MOA | 05:24 | | |
| SUB OUT: 2 VAALAVIRTA,KIA | 05:15 | 2-9 | |
| SUB IN: 55 RATHBUN,ABBY | 05:15 | | |
| | 04:37 | 4-10 | SUB OUT: SWEDLUND,ALEXYS |
| | 04:37 | | SUB IN: MOLINA,CHERILYN |
| SUB OUT: 3 GALIC,MARTA | 04:29 | 4-10 | |
| SUB IN: 2 VAALAVIRTA,KIA | 04:29 | | |
| SUB OUT: 55 RATHBUN,ABBY | 03:02 | 6-16 | |
| SUB IN: 13 ALEXANDER,NIA | 03:02 | | |
| | 03:02 | | SUB OUT: HRISTOVA,BORISLAVA |
| | 03:02 | | SUB IN: KOSTOURKOVA,MARIA |
| SUB OUT: 33 POWELL,SHANNON | 01:48 | 6-23 | |
| SUB IN: 3 GALIC,MARTA | 01:48 | | |
| | 01:06 | 8-26 | SUB OUT: LEVY,SHIR |
| | 01:06 | | SUB IN: HRISTOVA,BORISLAVA |
| SUB OUT: 12 LUNDQVIST,MOA | 01:06 | | |
| SUB IN: 24 KOSTIC,LUCIJA | 01:06 | | |
| | 00:03 | 12-27 | SUB OUT: MOTUGA,ULA |
| | 00:03 | | SUB IN: SUBASIC,JOVANA |

San Francisco 12, Washington St. 27

Official Substitutions Log
San Francisco vs Washington St.
Period 2
November 30, 2018 at Beasley Coliseum - Pullman, WA

| VISITORS: San Francisco | Time | Score | HOME: Washington St. |
|-----------------------------|-------|-------|-----------------------------|
| 2 VAALAVIRTA, KIA | | | 11 MOLINA, CHANELLE |
| 3 GALIC, MARTA | | | 13 LEVY, SHIR |
| 13 ALEXANDER, NIA | | | 20 KOSTOURKOVA, MARIA |
| 24 KOSTIC, LUCIJA | | | 23 SWEDLUND, ALEXYS |
| 33 POWELL, SHANNON | | | 45 HRISTOVA, BORISLAVA |
| | 06:59 | 17-37 | SUB OUT: MOLINA, CHANELLE |
| | 06:59 | | SUB IN: LEVY, SHIR |
| SUB OUT: 13 ALEXANDER, NIA | 06:59 | | |
| SUB IN: 33 POWELL, SHANNON | 06:59 | | |
| SUB OUT: 3 GALIC, MARTA | 06:59 | | |
| SUB IN: 55 RATHBUN, ABBY | 06:59 | | |
| | 05:13 | 21-40 | SUB OUT: SUBASIC, JOVANA |
| | 05:13 | | SUB IN: MOLINA, CELENA |
| SUB OUT: 24 KOSTIC, LUCIJA | 05:13 | | |
| SUB IN: 12 LUNDQVIST, MOA | 05:13 | | |
| SUB OUT: 33 POWELL, SHANNON | 04:37 | 21-45 | |
| SUB IN: 13 ALEXANDER, NIA | 04:37 | | |
| | 03:58 | 21-45 | SUB OUT: KOSTOURKOVA, MARIA |
| | 03:58 | | SUB IN: SUBASIC, JOVANA |
| | 03:49 | 21-45 | SUB OUT: MOLINA, CHERILYN |
| | 03:49 | | SUB IN: MOLINA, CHANELLE |
| | 01:11 | 26-56 | SUB OUT: LEVY, SHIR |
| | 01:11 | | SUB IN: JONES, MICHAELA |
| SUB OUT: 55 RATHBUN, ABBY | 01:11 | | |
| SUB IN: 24 KOSTIC, LUCIJA | 01:11 | | |
| SUB OUT: 32 NIELACNA, JULIA | 01:11 | | |
| SUB IN: 3 GALIC, MARTA | 01:11 | | |

San Francisco 26, Washington St. 61

Official Substitutions Log
San Francisco vs Washington St.
Period 3
November 30, 2018 at Beasley Coliseum - Pullman, WA

| VISITORS: San Francisco | Time | Score | HOME: Washington St. |
|-----------------------------|-------|-------|------------------------------|
| 2 VAALAVIRTA, KIA | | | 11 MOLINA, CHANELLE |
| 3 GALIC, MARTA | | | 13 LEVY, SHIR |
| 13 ALEXANDER, NIA | | | 20 KOSTOURKOVA, MARIA |
| 24 KOSTIC, LUCIJA | | | 23 SWEDLUND, ALEXYS |
| 33 POWELL, SHANNON | | | 45 HRISTOVA, BORISLAVA |
| SUB OUT: 33 POWELL, SHANNON | 07:54 | 31-63 | |
| SUB IN: 32 NIELACNA, JULIA | 07:54 | | |
| SUB OUT: 13 ALEXANDER, NIA | 07:54 | | |
| SUB IN: 55 RATHBUN, ABBY | 07:54 | | |
| | 06:41 | 34-70 | SUB OUT: KOSTOURKOVA, MARIA |
| | 06:41 | | SUB IN: SUBASIC, JOVANA |
| | 05:18 | 34-75 | SUB OUT: MOLINA, CHANELLE |
| | 05:18 | | SUB IN: MOLINA, CHERILYN |
| | 05:18 | | SUB OUT: LEVY, SHIR |
| | 05:18 | | SUB IN: MOTUGA, ULA |
| SUB OUT: 2 VAALAVIRTA, KIA | 05:18 | | |
| SUB IN: 12 LUNDQVIST, MOA | 05:18 | | |
| SUB OUT: 24 KOSTIC, LUCIJA | 05:18 | | |
| SUB IN: 33 POWELL, SHANNON | 05:18 | | |
| SUB OUT: 55 RATHBUN, ABBY | 04:17 | 36-75 | |
| SUB IN: 13 ALEXANDER, NIA | 04:17 | | |
| SUB OUT: 3 GALIC, MARTA | 02:53 | 38-75 | |
| SUB IN: 2 VAALAVIRTA, KIA | 02:53 | | |
| SUB OUT: 12 LUNDQVIST, MOA | 02:53 | | |
| SUB IN: 24 KOSTIC, LUCIJA | 02:53 | | |
| SUB OUT: 32 NIELACNA, JULIA | 02:27 | 40-75 | |
| SUB IN: 55 RATHBUN, ABBY | 02:27 | | |
| | 01:23 | 40-75 | SUB OUT: HRISTOVA, BORISLAVA |
| | 01:23 | | SUB IN: MOLINA, CHANELLE |
| | 00:00 | 42-78 | SUB OUT: SUBASIC, JOVANA |
| | 00:00 | | SUB IN: HRISTOVA, BORISLAVA |
| SUB OUT: 13 ALEXANDER, NIA | 00:00 | | |
| SUB IN: 32 NIELACNA, JULIA | 00:00 | | |

San Francisco 42, Washington St. 78

Official Substitutions Log
San Francisco vs Washington St.
Period 4
November 30, 2018 at Beasley Coliseum - Pullman, WA

| VISITORS: San Francisco | Time | Score | HOME: Washington St. |
|-----------------------------|-------|-------|------------------------------|
| 2 VAALAVIRTA, KIA | | | 11 MOLINA, CHANELLE |
| 3 GALIC, MARTA | | | 13 LEVY, SHIR |
| 13 ALEXANDER, NIA | | | 20 KOSTOURKOVA, MARIA |
| 24 KOSTIC, LUCIJA | | | 23 SWEDLUND, ALEXYS |
| 33 POWELL, SHANNON | | | 45 HRISTOVA, BORISLAVA |
| SUB OUT: 24 KOSTIC, LUCIJA | 08:42 | 45-78 | |
| SUB IN: 3 GALIC, MARTA | 08:42 | | |
| SUB OUT: 2 VAALAVIRTA, KIA | 08:42 | | |
| SUB IN: 12 LUNDQVIST, MOA | 08:42 | | |
| | 07:14 | 47-82 | SUB OUT: MOLINA, CHERILYN |
| | 07:14 | | SUB IN: JONES, MICHAELA |
| SUB OUT: 32 NIELACNA, JULIA | 07:14 | | |
| SUB IN: 13 ALEXANDER, NIA | 07:14 | | |
| SUB OUT: 55 RATHBUN, ABBY | 07:14 | | |
| SUB IN: 24 KOSTIC, LUCIJA | 07:14 | | |
| | 05:55 | 52-87 | SUB OUT: HRISTOVA, BORISLAVA |
| | 05:55 | | SUB IN: LEVY, SHIR |
| SUB OUT: 33 POWELL, SHANNON | 05:55 | | |
| SUB IN: 2 VAALAVIRTA, KIA | 05:55 | | |
| | 05:10 | 54-87 | SUB OUT: MOLINA, CHANELLE |
| | 05:10 | | SUB IN: MOLINA, CHERILYN |
| | 04:40 | 54-87 | SUB OUT: MOTUGA, ULA |
| | 04:40 | | SUB IN: SUBASIC, JOVANA |
| | 03:48 | 55-87 | SUB OUT: SWEDLUND, ALEXYS |
| | 03:48 | | SUB IN: MOLINA, CELENA |
| SUB OUT: 12 LUNDQVIST, MOA | 03:48 | | |
| SUB IN: 55 RATHBUN, ABBY | 03:48 | | |
| SUB OUT: 24 KOSTIC, LUCIJA | 03:48 | | |
| SUB IN: 32 NIELACNA, JULIA | 03:48 | | |

San Francisco 61, Washington St. 91

Official Shot Chart
San Francisco vs Washington St.
PERIOD 1 Shots
November 30, 2018 at Beasley Coliseum - Pullman, WA

Washington St.

San Francisco

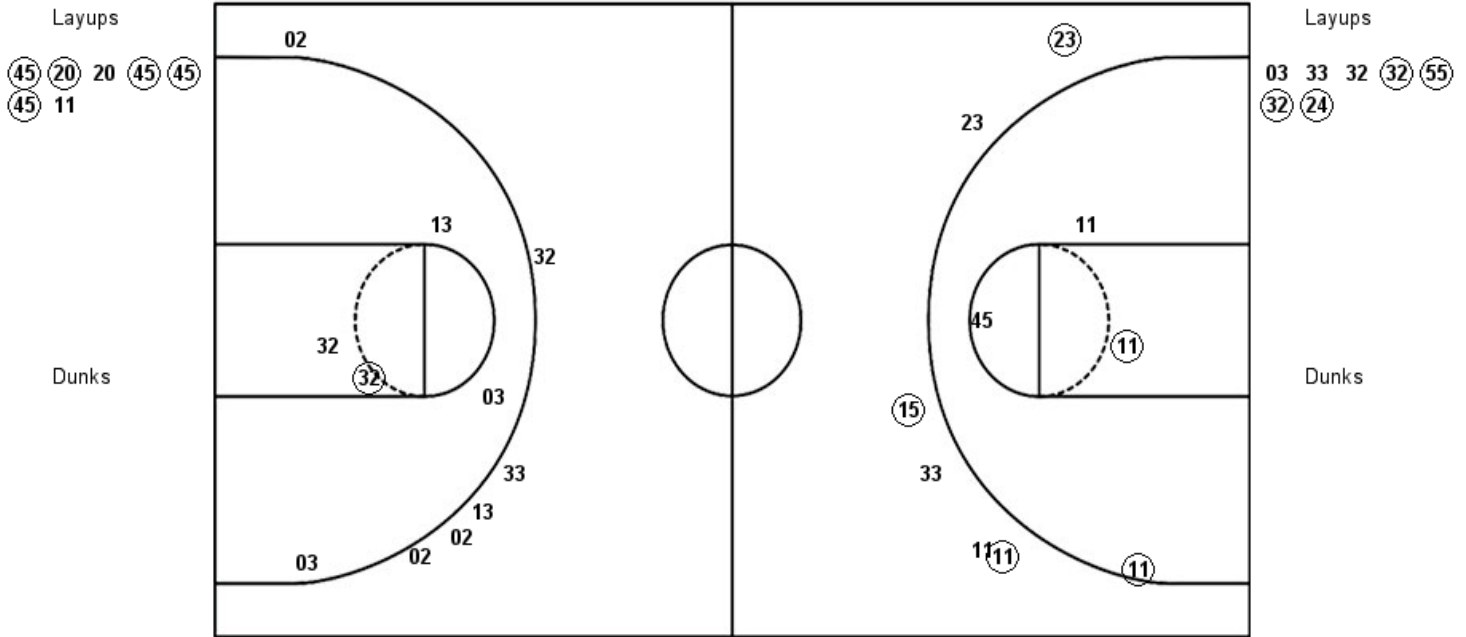

| WSU : Period 1 | Made | Att | Pct |
|--------------------------|-----------|-----------|-------------|
| Layups | 5 | 7 | 71.4 |
| Dunks | 0 | 0 | 0 |
| 2PT Field Goals | 7 | 11 | 63.6 |
| 3PT Field Goals | 3 | 6 | 50.0 |
| Total Field Goals | 10 | 17 | 58.8 |

| USF : Period 1 | Made | Att | Pct |
|--------------------------|----------|-----------|-------------|
| Layups | 4 | 7 | 57.1 |
| Dunks | 0 | 0 | 0 |
| 2PT Field Goals | 5 | 12 | 41.7 |
| 3PT Field Goals | 0 | 6 | 00.0 |
| Total Field Goals | 5 | 18 | 27.8 |

Official Shot Chart
San Francisco vs Washington St.
PERIOD 2 Shots
 November 30, 2018 at Beasley Coliseum - Pullman, WA

Washington St.

San Francisco

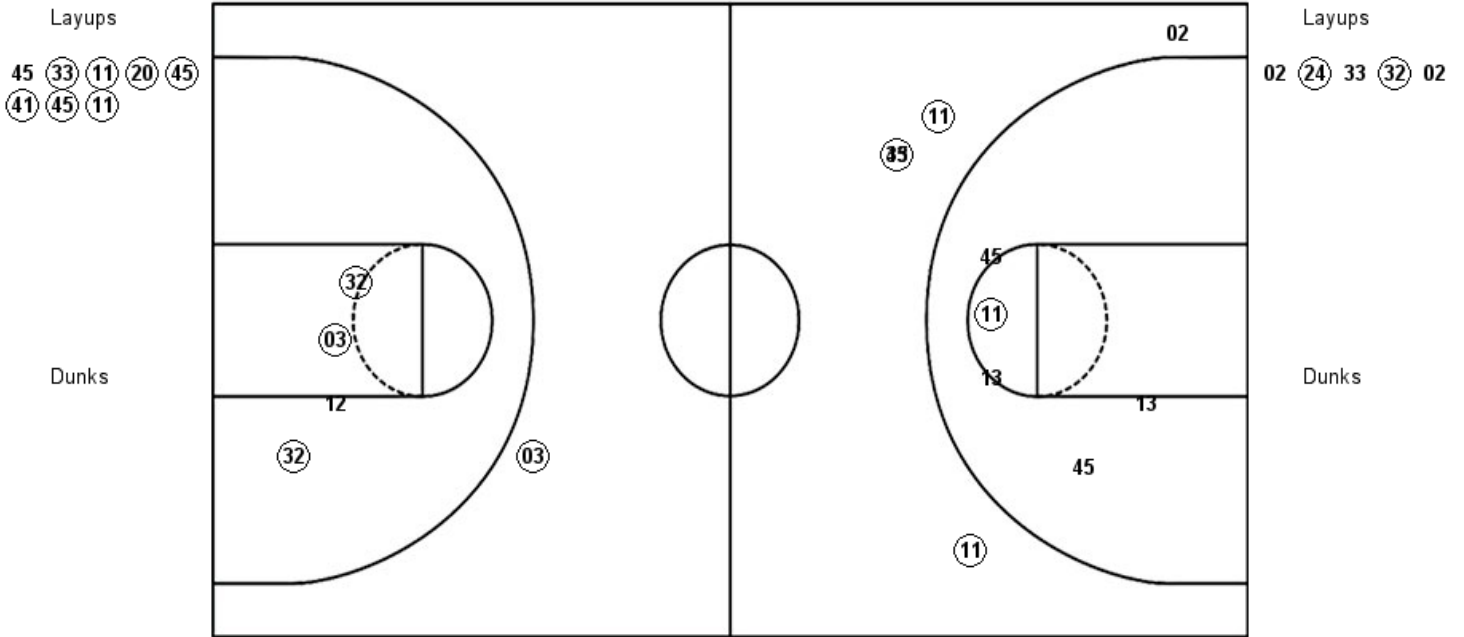

| WSU : Period 2 | Made | Att | Pct |
|--------------------------|-------------|------------|-------------|
| Layups | 7 | 8 | 87.5 |
| Dunks | 0 | 0 | 0 |
| 2PT Field Goals | 8 | 13 | 61.5 |
| 3PT Field Goals | 4 | 5 | 80.0 |
| Total Field Goals | 12 | 18 | 66.7 |

| USF : Period 2 | Made | Att | Pct |
|--------------------------|-------------|------------|-------------|
| Layups | 2 | 5 | 40.0 |
| Dunks | 0 | 0 | 0 |
| 2PT Field Goals | 5 | 9 | 55.6 |
| 3PT Field Goals | 1 | 1 | 100.0 |
| Total Field Goals | 6 | 10 | 60.0 |

Official Shot Chart
San Francisco vs Washington St.
PERIOD 3 Shots
 November 30, 2018 at Beasley Coliseum - Pullman, WA

Washington St.

San Francisco

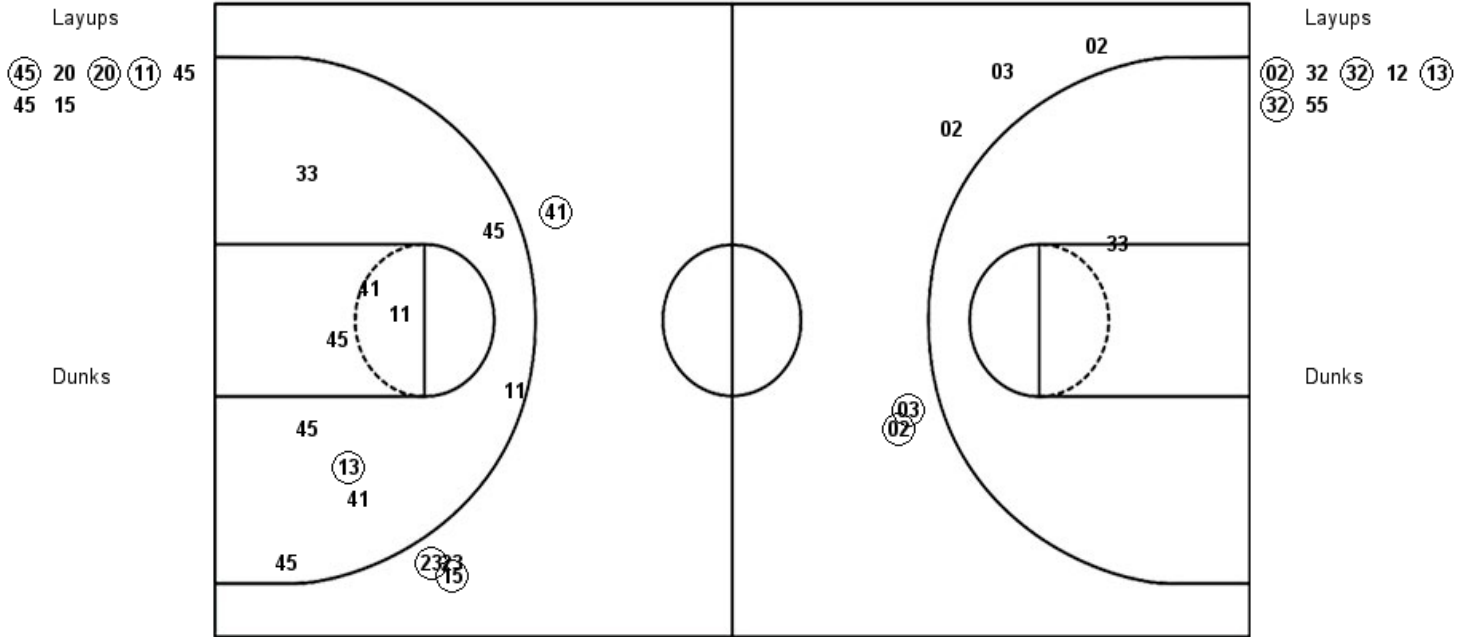

| WSU : Period 3 | Made | Att | Pct |
|--------------------------|-------------|------------|-------------|
| Layups | 3 | 7 | 42.9 |
| Dunks | 0 | 0 | 0 |
| 2PT Field Goals | 4 | 17 | 23.5 |
| 3PT Field Goals | 3 | 4 | 75.0 |
| Total Field Goals | 7 | 21 | 33.3 |

| USF : Period 3 | Made | Att | Pct |
|--------------------------|-------------|------------|-------------|
| Layups | 4 | 7 | 57.1 |
| Dunks | 0 | 0 | 0 |
| 2PT Field Goals | 4 | 8 | 50.0 |
| 3PT Field Goals | 2 | 5 | 40.0 |
| Total Field Goals | 6 | 13 | 46.2 |

Official Shot Chart
San Francisco vs Washington St.
PERIOD 4 Shots
 November 30, 2018 at Beasley Coliseum - Pullman, WA

Washington St.

San Francisco

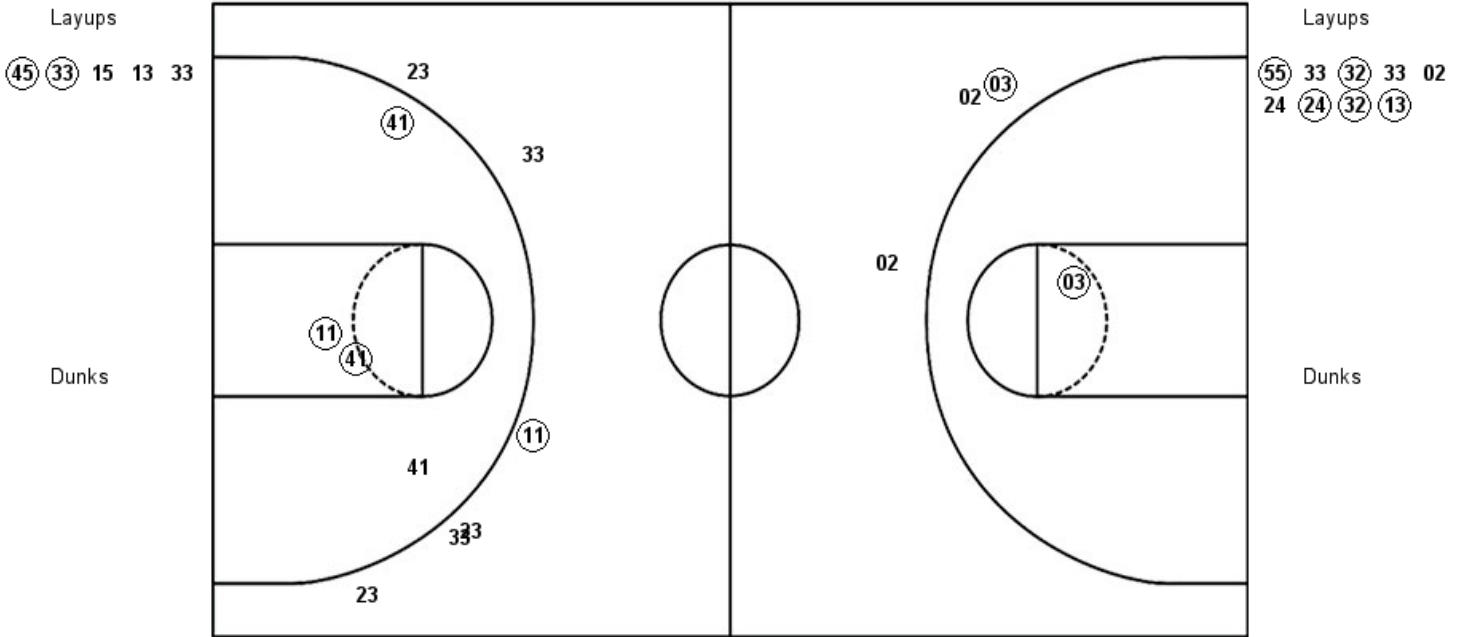

| WSU : Period 4 | Made | Att | Pct |
|--------------------------|----------|-----------|-------------|
| Layups | 2 | 5 | 40.0 |
| Dunks | 0 | 0 | 0 |
| 2PT Field Goals | 5 | 9 | 55.6 |
| 3PT Field Goals | 1 | 6 | 16.7 |
| Total Field Goals | 6 | 15 | 40.0 |

| USF : Period 4 | Made | Att | Pct |
|--------------------------|----------|-----------|-------------|
| Layups | 5 | 9 | 55.6 |
| Dunks | 0 | 0 | 0 |
| 2PT Field Goals | 6 | 10 | 60.0 |
| 3PT Field Goals | 1 | 3 | 33.3 |
| Total Field Goals | 7 | 13 | 53.8 |

Official Shot Chart
San Francisco vs Washington St.
San Francisco Team Shots
November 30, 2018 at Beasley Coliseum - Pullman, WA

Layups

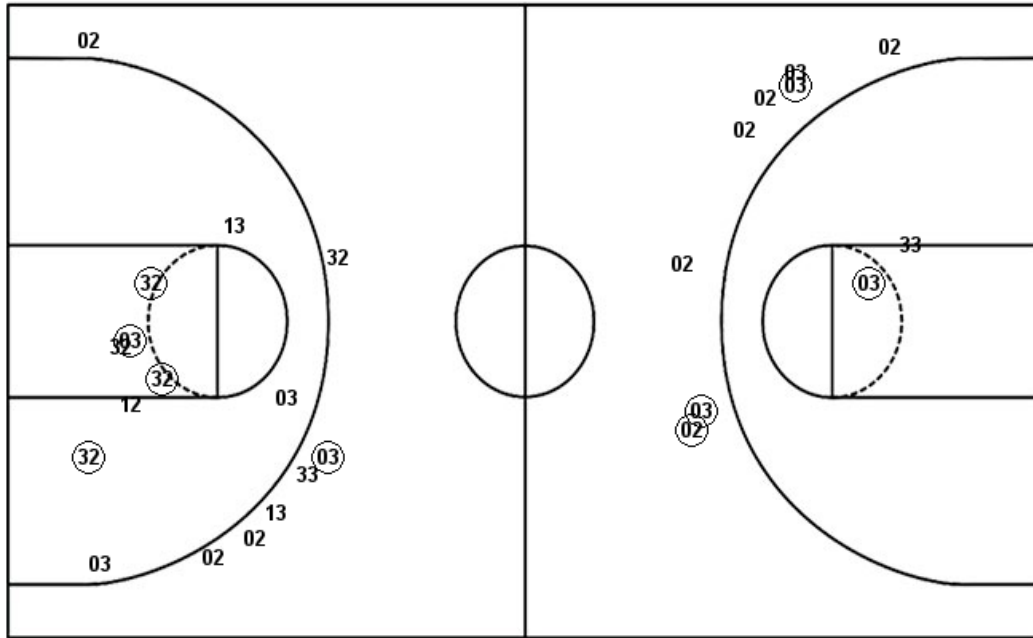

Layups

03 33 32 32 55
 32 24 02 24 33
 32 02 02 32 32
 12 13 32 55 55
 33 32 33 02 24
 24 32 13

Dunks

Dunks

| USF : Period 1 | Made | Att | Pct |
|--------------------------|----------|-----------|-------------|
| Layups | 4 | 7 | 57.1 |
| Dunks | 0 | 0 | 0 |
| 2PT Field Goals | 5 | 12 | 41.7 |
| 3PT Field Goals | 0 | 6 | 00.0 |
| Total Field Goals | 5 | 18 | 27.8 |
| USF : Period 3 | Made | Att | Pct |
| Layups | 4 | 7 | 57.1 |
| Dunks | 0 | 0 | 0 |
| 2PT Field Goals | 4 | 8 | 50.0 |
| 3PT Field Goals | 2 | 5 | 40.0 |
| Total Field Goals | 6 | 13 | 46.2 |

| USF : Period 2 | Made | Att | Pct |
|--------------------------|----------|-----------|-------------|
| Layups | 2 | 5 | 40.0 |
| Dunks | 0 | 0 | 0 |
| 2PT Field Goals | 5 | 9 | 55.6 |
| 3PT Field Goals | 1 | 1 | 100.0 |
| Total Field Goals | 6 | 10 | 60.0 |
| USF : Period 4 | Made | Att | Pct |
| Layups | 5 | 9 | 55.6 |
| Dunks | 0 | 0 | 0 |
| 2PT Field Goals | 6 | 10 | 60.0 |
| 3PT Field Goals | 1 | 3 | 33.3 |
| Total Field Goals | 7 | 13 | 53.8 |

