

## FINAL SCORE



**California**

**74**

**UCLA**



**80**

February 17, 2019 • Pauley Pavilion - Los Angeles CA

## FINAL STATISTICS

**Official Box Score**  
**California vs UCLA**  
**Game Totals -- Final Statistics**  
**February 17, 2019 at Pauley Pavilion - Los Angeles CA**



**California 74**

No.	Player	S	Pts	FG	3FG	FT	OR	DR	TR	PF	A	TO	Blk	Stl	Min	+/-
01	THOMAS, ASHA		18	7-12	3-5	1-2	1	4	5	4	3	3	0	1	37	5
14	SMITH, KIANNA		7	3-7	1-3	0-0	0	1	1	3	5	1	1	2	31	-12
24	CALDWELL, RECEE'		9	3-14	2-9	1-1	0	1	1	1	8	4	0	0	39	-4
31	ANIGWE, KRISTINE		27	11-14	0-0	5-7	5	10	15	4	0	6	1	0	37	6
33	BROWN, JAELYN		13	5-8	1-1	2-2	1	2	3	4	2	0	1	1	30	-1
00	FORBES, MCKENZIE		0	0-3	0-1	0-0	1	0	1	1	2	0	1	0	13	-8
20	MOSLEY, MO		0	0-0	0-0	0-0	0	0	0	0	0	0	0	0	0	-1
30	WEST, CJ		0	0-0	0-0	0-0	0	1	1	2	0	1	1	0	13	-15
<b>TEAM</b>							2	2	4	0		1				
<b>TOTALS</b>			<b>74</b>	<b>29-58</b>	<b>7-19</b>	<b>9-12</b>	<b>10</b>	<b>21</b>	<b>31</b>	<b>19</b>	<b>20</b>	<b>16</b>	<b>5</b>	<b>4</b>	<b>200</b>	

*Shooting By Period*

Period	FG	FG%	3FG	3FG%	FT	FT%
1st Qtr	9-13	69%	4-5	80%	0-0	0%
2nd Qtr	4-12	33%	0-2	00%	3-5	60%
3rd Qtr	9-17	53%	3-6	50%	3-3	100%
4th Qtr	7-16	44%	0-6	00%	3-4	75%
1st Half	13-25	52%	4-7	57%	3-5	60%
2nd Half	16-33	48%	3-12	25%	6-7	86%
<b>Game</b>	<b>29-58</b>	<b>50.0%</b>	<b>7-19</b>	<b>36.8%</b>	<b>9-12</b>	<b>75.0%</b>

*Last FG: 4th-00:02*  
*Biggest Run: 11-0*  
*Largest lead: By 4 at 2-08:55*  
*Technical Fouls: None.*

**UCLA 80**

No.	Player	S	Pts	FG	3FG	FT	OR	DR	TR	PF	A	TO	Blk	Stl	Min	+/-
04	CORSARO, LINDSEY		0	0-3	0-1	0-0	1	3	4	0	1	1	0	0	23	8
11	DRUMMER, LAJAHNA		7	2-6	0-0	3-4	2	2	4	3	1	1	1	2	30	17
21	ONYENWERE, MICHAELA		23	8-17	2-4	5-5	4	5	9	4	1	3	1	2	35	3
22	BURKE, KENNEDY		13	4-9	0-1	5-6	1	4	5	2	1	2	1	0	27	2
24	DEAN, JAPREECE		28	8-18	4-9	8-8	0	2	2	2	7	1	0	0	40	6
02	SMITH, AHLANA		4	2-2	0-0	0-0	2	1	3	1	0	0	0	1	17	-2
03	JEFFERSON, KIARA		3	1-2	1-2	0-0	0	0	0	0	0	0	0	1	13	4
33	MILLER, LAURYN		2	1-4	0-0	0-0	2	0	2	1	0	0	0	3	15	-8
<b>TEAM</b>							2	4	6	0		1				
<b>TOTALS</b>			<b>80</b>	<b>26-61</b>	<b>7-17</b>	<b>21-23</b>	<b>14</b>	<b>21</b>	<b>35</b>	<b>13</b>	<b>11</b>	<b>9</b>	<b>3</b>	<b>9</b>	<b>200</b>	

*Shooting By Period*

Period	FG	FG%	3FG	3FG%	FT	FT%
1st Qtr	8-15	53%	3-5	60%	0-0	0%
2nd Qtr	9-20	45%	0-3	00%	6-6	100%
3rd Qtr	5-15	33%	2-5	40%	3-4	75%
4th Qtr	4-11	36%	2-4	50%	12-13	92%
1st Half	17-35	49%	3-8	38%	6-6	100%
2nd Half	9-26	35%	4-9	44%	15-17	88%
<b>Game</b>	<b>26-61</b>	<b>42.6%</b>	<b>7-17</b>	<b>41.2%</b>	<b>21-23</b>	<b>91.3%</b>

*Last FG: 4th-02:29*  
*Biggest Run: 12-0*  
*Largest lead: By 14 at 3-08:21*  
*Technical Fouls: None.*

*Game Notes:*

Officials: ROBERT SCOFIELD, DARREN KRZESNIK, BENNY LUNA  
 Attendance: 2127

Start Time: 2019-02-18 00:06:27  
 End Time: 2019-02-18 02:03:30  
 Game Duration: 117  
 Conference Game;

Score	1st	2nd	3rd	4th	TOT
CAL	22	11	24	17	<b>74</b>
UCL	19	24	15	22	<b>80</b>

CAL led for 8:20. UCL led for 27:36.  
 Game was tied for 4:05.  
 Times tied: 7      Lead Changes: 9

Points from	CAL	UCL
In the Paint	38	28
Off Turns	10	26
2nd Chance	14	17
Fast Break	13	27
Bench	0	9

**Official Box Score**  
**California vs UCLA**  
**First Half Statistics Only**  
**February 17, 2019 at Pauley Pavilion - Los Angeles CA**



**California 33**

No.	Player	S	Pts	FG	3FG	FT	OR	DR	TR	PF	A	TO	Blk	Stl	Min	+/-
00	FORBES, MCKENZIE		0	0-1	0-0	0-0	0	0	0	0	0	0	0	0	3	-8
14	SMITH, KIANNA		4	2-3	0-0	0-0	0	1	1	1	2	1	1	1	19	-10
20	MOSLEY, MO		0	0-0	0-0	0-0	0	0	0	0	0	0	0	0	0	0
24	CALDWELL, RECEE'		3	1-6	1-3	0-0	0	0	0	0	5	3	0	0	19	-8
30	WEST, CJ		0	0-0	0-0	0-0	0	1	1	2	0	1	1	0	10	-10
31	ANIGWE, KRISTINE		17	7-10	0-0	3-5	3	5	8	1	0	3	1	0	19	-4
33	BROWN, JAELYN		0	0-1	0-0	0-0	0	0	0	0	0	0	0	0	11	-6
01	THOMAS, ASHA		9	3-4	3-4	0-0	0	2	2	2	2	2	0	1	19	-4
	TEAM		0	0-0	0-0	0-0	1	1	2	0	0	1	0	0	0	
	<b>TOTALS</b>		<b>33</b>	<b>13-25</b>	<b>4-7</b>	<b>3-5</b>	<b>4</b>	<b>10</b>	<b>14</b>	<b>6</b>	<b>9</b>	<b>11</b>	<b>3</b>	<b>2</b>	<b>100</b>	

*Shooting By Period*

Period	FG	FG%	3FG	3FG%	FT	FT%
1st Qtr	9-13	69%	4-5	80%	0-0	0%
2nd Qtr	4-12	33%	0-2	00%	3-5	60%
1st Half	13-25	52%	4-7	57%	3-5	60%
Game	29-58	50.0%	7-19	36.8%	9-12	75.0%

*Last FG Half: CAL 2nd-00:32*

**UCLA 43**

No.	Player	S	Pts	FG	3FG	FT	OR	DR	TR	PF	A	TO	Blk	Stl	Min	+/-
11	DRUMMER, LAJAHNA		6	2-3	0-0	2-2	1	1	2	1	0	0	0	1	12	14
21	ONYENWERE, MICHAELA		15	6-13	1-3	2-2	3	2	5	2	0	2	1	2	17	5
22	BURKE, KENNEDY		0	0-1	0-0	0-0	0	0	0	2	1	1	0	0	8	1
24	DEAN, JAPREECE		16	6-11	2-4	2-2	0	2	2	0	5	0	0	0	20	10
33	MILLER, LAURYN		2	1-2	0-0	0-0	0	0	0	1	0	0	0	3	11	1
02	SMITH, AHLANA		4	2-2	0-0	0-0	1	0	1	0	0	0	0	1	13	6
03	JEFFERSON, KIARA		0	0-0	0-0	0-0	0	0	0	0	0	0	0	1	8	3
04	CORSARO, LINDSEY		0	0-3	0-1	0-0	1	2	3	0	1	1	0	0	11	10
	TEAM		0	0-0	0-0	0-0	2	2	4	0	0	0	0	0	0	
	<b>TOTALS</b>		<b>43</b>	<b>17-35</b>	<b>3-8</b>	<b>6-6</b>	<b>8</b>	<b>9</b>	<b>17</b>	<b>6</b>	<b>7</b>	<b>4</b>	<b>1</b>	<b>8</b>	<b>100</b>	

*Shooting By Period*

Period	FG	FG%	3FG	3FG%	FT	FT%
1st Qtr	8-15	53%	3-5	60%	0-0	0%
2nd Qtr	9-20	45%	0-3	00%	6-6	100%
1st Half	17-35	49%	3-8	38%	6-6	100%
Game	26-61	42.6%	7-17	41.2%	21-23	91.3%

*Last FG Half: UCL 2nd-00:05*

*Game Notes:*

Officials: ROBERT SCOFIELD, DARREN KRZESNIK, BENNY LUNA  
 Attendance: 2127

Start Time: 2019-02-18 00:06:27  
 End Time: 2019-02-18 02:03:30  
 Game Duration: 117  
 Conference Game;

Score	1st	2nd	3rd	4th	TOT
CAL	22	11	24	17	<b>74</b>
UCL	19	24	15	22	<b>80</b>

Points from (This Period)	CAL	UCL
In the Paint	16	18
Off Turns	6	20
2nd Chance	5	12
Fast Break	2	15
Bench	0	6

**Official Box Score**  
**California vs UCLA**  
**First Quarter Statistics Only**  
**February 17, 2019 at Pauley Pavilion - Los Angeles CA**



**California 22**

No.	Player	S	Pts	FG	3FG	FT	OR	DR	TR	PF	A	TO	Blk	Stl	Min	+/-
01	THOMAS, ASHA		9	3-3	3-3	0-0	0	1	1	1	1	1	0	0	10	3
14	SMITH, KIANNA		2	1-1	0-0	0-0	0	1	1	0	2	1	1	1	10	3
24	CALDWELL, RECEE'		3	1-3	1-2	0-0	0	0	0	0	3	0	0	0	10	3
31	ANIGWE, KRISTINE		8	4-6	0-0	0-0	1	2	3	0	0	1	0	0	10	3
33	BROWN, JAELYN		0	0-0	0-0	0-0	0	0	0	0	0	0	0	0	7	2
00	FORBES, MCKENZIE		0	0-0	0-0	0-0	0	0	0	0	0	0	0	0	0	0
20	MOSLEY, MO		0	0-0	0-0	0-0	0	0	0	0	0	0	0	0	0	0
30	WEST, CJ		0	0-0	0-0	0-0	0	0	0	1	0	1	0	0	3	1
	TEAM						0	1	1	0		0				
<b>TOTALS</b>			<b>22</b>	<b>9-13</b>	<b>4-5</b>	<b>0-0</b>	<b>1</b>	<b>5</b>	<b>6</b>	<b>2</b>	<b>6</b>	<b>4</b>	<b>1</b>	<b>1</b>	<b>50</b>	

*Shooting By Period*

Period	FG	FG%	3FG	3FG%	FT	FT%
1st Qtr	9-13	69%	4-5	80%	0-0	0%
2nd Qtr	4-12	33%	0-2	00%	3-5	60%
1st Half	9-13	69%	4-5	80%	0-0	0%
1st Half	13-25	52%	4-7	57%	3-5	60%
Game	29-58	50.0%	7-19	36.8%	9-12	75.0%

**UCLA 19**

No.	Player	S	Pts	FG	3FG	FT	OR	DR	TR	PF	A	TO	Blk	Stl	Min	+/-
04	CORSARO, LINDSEY		0	0-1	0-0	0-0	0	1	1	0	0	1	0	0	5	1
11	DRUMMER, LAJAHNA		2	1-1	0-0	0-0	0	1	1	0	0	0	0	1	5	1
21	ONYENWERE, MICHAELA		9	4-7	1-2	0-0	1	1	2	0	0	1	0	1	10	-3
22	BURKE, KENNEDY		0	0-1	0-0	0-0	0	0	0	1	1	1	0	0	8	1
24	DEAN, JAPREECE		6	2-3	2-3	0-0	0	0	0	0	2	0	0	0	10	-3
02	SMITH, AHLANA		2	1-1	0-0	0-0	1	0	1	0	0	0	0	0	4	-7
03	JEFFERSON, KIARA		0	0-0	0-0	0-0	0	0	0	0	0	0	0	0	3	-1
33	MILLER, LAURYN		0	0-1	0-0	0-0	0	0	0	0	0	0	0	2	5	-4
	TEAM						0	0	0	0		0				
<b>TOTALS</b>			<b>19</b>	<b>8-15</b>	<b>3-5</b>	<b>0-0</b>	<b>2</b>	<b>3</b>	<b>5</b>	<b>1</b>	<b>3</b>	<b>3</b>	<b>0</b>	<b>4</b>	<b>50</b>	

*Shooting By Period*

Period	FG	FG%	3FG	3FG%	FT	FT%
1st Qtr	8-15	53%	3-5	60%	0-0	0%
2nd Qtr	9-20	45%	0-3	00%	6-6	100%
1st Half	8-15	53%	3-5	60%	0-0	0%
1st Half	17-35	49%	3-8	38%	6-6	100%
Game	26-61	42.6%	7-17	41.2%	21-23	91.3%

Game Notes:

Officials: ROBERT SCOFIELD, DARREN KRZESNIK, BENNY LUNA  
Attendance: 2127

Start Time: 2019-02-18 00:06:27  
End Time: 2019-02-18 02:03:30  
Game Duration: 117  
Conference Game;

Score	1st	2nd	3rd	4th	TOT
CAL	22	11	24	17	<b>74</b>
UCL	19	24	15	22	<b>80</b>

Points from (This Period)	CAL	UCL
In the Paint	8	6
Off Turns	4	8
2nd Chance	2	4
Fast Break	0	5
Bench	0	2

**Official Play-By-Play**  
**California vs UCLA**  
**First Quarter**  
**February 17, 2019 at Pauley Pavilion - Los Angeles CA**



**Period 1**

**Starters:**

**California:** 14 SMITH, KIANNA; 24 CALDWELL, RECEE'; 31 ANIGWE, KRISTINE; 33 BROWN, JAELYN; 1 THOMAS, ASHA;  
**UCLA:** 11 DRUMMER, LAJAHNA; 21 ONYENWERE, MICHAELA; 22 BURKE, KENNEDY; 24 DEAN, JAPREECE; 4 CORSARO, LINDSEY;

Time	VISITORS: California	Score	Margin	HOME: UCLA
09:41				TURNOVER (LOSTBALL) by BURKE, KENNEDY
09:41	STEAL by SMITH, KIANNA			
09:23	GOOD! LAYUP by SMITH, KIANNA	0-2	V 2	
09:10		2-2	T	GOOD! JUMPER by ONYENWERE, MICHAELA
09:10				ASSIST by DEAN, JAPREECE
08:46	TURNOVER (BADPASS) by ANIGWE, KRISTINE			
08:46				STEAL by DRUMMER, LAJAHNA
08:29		5-2	H 3	GOOD! 3PTR by DEAN, JAPREECE
07:54	GOOD! 3PTR by CALDWELL, RECEE'	5-5	T	
07:54	ASSIST by SMITH, KIANNA			
07:40		7-5	H 2	GOOD! JUMPER by DRUMMER, LAJAHNA
07:40				ASSIST by BURKE, KENNEDY
07:16	MISSED 3PTR by CALDWELL, RECEE'			
07:12				REBOUND (DEF) by CORSARO, LINDSEY
07:01		10-5	H 5	GOOD! 3PTR by DEAN, JAPREECE
06:57	TIMEOUT 30SEC			
06:57				SUB OUT: BURKE, KENNEDY
06:57				SUB IN: SMITH, AHLANA
06:32	MISSED JUMPER by ANIGWE, KRISTINE			
06:28				REBOUND (DEF) by DRUMMER, LAJAHNA
06:11				MISSED JUMPER by CORSARO, LINDSEY
06:11	BLOCK by SMITH, KIANNA			
06:06	REBOUND (DEF) by SMITH, KIANNA			
05:57	GOOD! JUMPER by ANIGWE, KRISTINE	10-7	H 3	
05:57	ASSIST by CALDWELL, RECEE'			
05:31				MISSED JUMPER by ONYENWERE, MICHAELA
05:27	REBOUND (DEF) by ANIGWE, KRISTINE			
05:18	GOOD! LAYUP by ANIGWE, KRISTINE	10-9	H 1	
05:07				TURNOVER (BADPASS) by CORSARO, LINDSEY
05:07				SUB OUT: CORSARO, LINDSEY
05:07				SUB IN: BURKE, KENNEDY
05:07				SUB OUT: DRUMMER, LAJAHNA
05:07				SUB IN: MILLER, LAURYN
04:53	GOOD! LAYUP by ANIGWE, KRISTINE	10-11	V 1	
04:53	ASSIST by THOMAS, ASHA			
04:38				MISSED JUMPER by ONYENWERE, MICHAELA
04:34				REBOUND (OFF) by SMITH, AHLANA
04:34		12-11	H 1	GOOD! LAYUP by SMITH, AHLANA
04:19				FOUL (PERSONAL) by BURKE, KENNEDY
03:56	GOOD! 3PTR by THOMAS, ASHA	12-14	V 2	
03:56	ASSIST by CALDWELL, RECEE'			
03:24				MISSED 3PTR by DEAN, JAPREECE
03:22	REBOUND (DEF) by TEAM			
03:22				SUB OUT: SMITH, AHLANA
03:22				SUB IN: JEFFERSON, KIARA
03:22	SUB OUT: BROWN, JAELYN			
03:22	SUB IN: WEST, CJ			
03:13	TURNOVER (LOSTBALL) by WEST, CJ			
03:13				STEAL by ONYENWERE, MICHAELA
03:06		15-14	H 1	GOOD! 3PTR by ONYENWERE, MICHAELA [FB]
03:06				ASSIST by DEAN, JAPREECE
02:48	TURNOVER (BADPASS) by THOMAS, ASHA			
02:48				STEAL by MILLER, LAURYN
02:43				TURNOVER (LOSTBALL) by ONYENWERE, MICHAELA
02:21	TURNOVER (BADPASS) by SMITH, KIANNA			
02:21				STEAL by MILLER, LAURYN
02:16	FOUL (PERSONAL) by THOMAS, ASHA			
02:10				MISSED 3PTR by ONYENWERE, MICHAELA
02:06				REBOUND (OFF) by ONYENWERE, MICHAELA
02:06		17-14	H 3	GOOD! LAYUP by ONYENWERE, MICHAELA
01:45	MISSED JUMPER by CALDWELL, RECEE'			
01:41	REBOUND (OFF) by ANIGWE, KRISTINE			
01:41	GOOD! LAYUP by ANIGWE, KRISTINE	17-16	H 1	
01:34	FOUL (PERSONAL) by WEST, CJ			
01:20				MISSED JUMPER by BURKE, KENNEDY
01:17	REBOUND (DEF) by THOMAS, ASHA			
01:02	GOOD! 3PTR by THOMAS, ASHA	17-19	V 2	
01:02	ASSIST by CALDWELL, RECEE'			
00:50				MISSED JUMPER by MILLER, LAURYN

Time	VISITORS: California	Score	Margin	HOME: UCLA
00:47	REBOUND (DEF) by ANIGWE, KRISTINE			
00:37	MISSED JUMPER by ANIGWE, KRISTINE			
00:33				REBOUND (DEF) by ONYENWERE, MICHAELA
00:30		19-19	T	GOOD! LAYUP by ONYENWERE, MICHAELA [FB]
00:00	GOOD! 3PTR by THOMAS, ASHA	19-22	V 3	
00:00	ASSIST by SMITH, KIANNA			

**California 22, UCLA 19**

Points from (This Period)	CAL	UCL
In the Paint	8	6
Off Turns	4	8
2nd Chance	2	4
Fast Break	0	5
Bench	0	2

**Official Box Score**  
**California vs UCLA**  
**Second Quarter Statistics Only**  
**February 17, 2019 at Pauley Pavilion - Los Angeles CA**



**California 11**

No.	Player	S	Pts	FG	3FG	FT	OR	DR	TR	PF	A	TO	Blk	Stl	Min	+/-
01	THOMAS, ASHA		0	0-1	0-1	0-0	0	1	1	1	1	1	0	1	9	-7
14	SMITH, KIANNA		2	1-2	0-0	0-0	0	0	0	1	0	0	0	0	9	-13
24	CALDWELL, RECEE'		0	0-3	0-1	0-0	0	0	0	0	2	3	0	0	9	-11
31	ANIGWE, KRISTINE		9	3-4	0-0	3-5	2	3	5	1	0	2	1	0	9	-7
33	BROWN, JAELYN		0	0-1	0-0	0-0	0	0	0	0	0	0	0	0	4	-8
00	FORBES, MCKENZIE		0	0-1	0-0	0-0	0	0	0	0	0	0	0	0	3	-8
20	MOSLEY, MO		0	0-0	0-0	0-0	0	0	0	0	0	0	0	0	0	0
30	WEST, CJ		0	0-0	0-0	0-0	0	1	1	1	0	0	1	0	7	-11
	TEAM						1	0	1	0		1				
<b>TOTALS</b>			<b>11</b>	<b>4-12</b>	<b>0-2</b>	<b>3-5</b>	<b>3</b>	<b>5</b>	<b>8</b>	<b>4</b>	<b>3</b>	<b>7</b>	<b>2</b>	<b>1</b>	<b>50</b>	

*Shooting By Period*

Period	FG	FG%	3FG	3FG%	FT	FT%
3rd Qtr	9-17	53%	3-6	50%	3-3	100%
4th Qtr	7-16	44%	0-6	00%	3-4	75%
2nd Half	4-12	33%	0-2	00%	3-5	60%
2nd Half	16-33	48%	3-12	25%	6-7	86%
Game	29-58	50.0%	7-19	36.8%	9-12	75.0%

**UCLA 24**

No.	Player	S	Pts	FG	3FG	FT	OR	DR	TR	PF	A	TO	Blk	Stl	Min	+/-
04	CORSARO, LINDSEY		0	0-2	0-1	0-0	1	1	2	0	1	0	0	0	6	9
11	DRUMMER, LAJAHNA		4	1-2	0-0	2-2	1	0	1	1	0	0	0	0	7	13
21	ONYENWERE, MICHAELA		6	2-6	0-1	2-2	2	1	3	2	0	1	1	1	7	8
22	BURKE, KENNEDY		0	0-0	0-0	0-0	0	0	0	1	0	0	0	0	0	0
24	DEAN, JAPREECE		10	4-8	0-1	2-2	0	2	2	0	3	0	0	0	10	13
02	SMITH, AHLANA		2	1-1	0-0	0-0	0	0	0	0	0	0	0	1	9	13
03	JEFFERSON, KIARA		0	0-0	0-0	0-0	0	0	0	0	0	0	0	1	5	4
33	MILLER, LAURYN		2	1-1	0-0	0-0	0	0	0	1	0	0	0	1	6	5
	TEAM						2	2	4	0		0				
<b>TOTALS</b>			<b>24</b>	<b>9-20</b>	<b>0-3</b>	<b>6-6</b>	<b>6</b>	<b>6</b>	<b>12</b>	<b>5</b>	<b>4</b>	<b>1</b>	<b>1</b>	<b>4</b>	<b>50</b>	

*Shooting By Period*

Period	FG	FG%	3FG	3FG%	FT	FT%
3rd Qtr	5-15	33%	2-5	40%	3-4	75%
4th Qtr	4-11	36%	2-4	50%	12-13	92%
2nd Half	9-20	45%	0-3	00%	6-6	100%
2nd Half	9-26	35%	4-9	44%	15-17	88%
Game	26-61	42.6%	7-17	41.2%	21-23	91.3%

Game Notes:

Officials: ROBERT SCOFIELD, DARREN KRZESNIK, BENNY LUNA  
 Attendance: 2127

Start Time: 2019-02-18 00:06:27  
 End Time: 2019-02-18 02:03:30  
 Game Duration: 117  
 Conference Game;

Score	1st	2nd	3rd	4th	TOT
CAL	22	11	24	17	<b>74</b>
UCL	19	24	15	22	<b>80</b>

Points from (This Period)	CAL	UCL
In the Paint	8	12
Off Turns	2	12
2nd Chance	3	8
Fast Break	2	10
Bench	0	4

**Official Play-By-Play**  
**California vs UCLA**  
**Second Quarter**  
**February 17, 2019 at Pauley Pavilion - Los Angeles CA**



**Period 2**

**Starters:**

**California:** 14 SMITH, KIANNA; 24 CALDWELL, RECEE'; 31 ANIGWE, KRISTINE; 33 BROWN, JAELYN; 1 THOMAS, ASHA;  
**UCLA:** 11 DRUMMER, LAJAHNA; 21 ONYENWERE, MICHAELA; 22 BURKE, KENNEDY; 24 DEAN, JAPREECE; 4 CORSARO, LINDSEY;

Time	VISITORS: California	Score	Margin	HOME: UCLA
09:37				SUB OUT: JEFFERSON, KIARA
09:37				SUB IN: CORSARO, LINDSEY
09:37				SUB OUT: ONYENWERE, MICHAELA
09:37				SUB IN: DRUMMER, LAJAHNA
09:37				FOUL (PERSONAL) by BURKE, KENNEDY
09:37	MISSED FT by ANIGWE, KRISTINE			
09:37	REBOUND (OFF) by TEAM			
09:37				SUB OUT: BURKE, KENNEDY
09:37				SUB IN: SMITH, AHLANA
09:37	GOOD! FT by ANIGWE, KRISTINE	19-23	V 4	
09:12		21-23	V 2	GOOD! JUMPER by DEAN, JAPREECE [PNT]
08:55	GOOD! LAYUP by ANIGWE, KRISTINE	21-25	V 4	
08:55	ASSIST by CALDWELL, RECEE'			
08:43				MISSED LAYUP by DEAN, JAPREECE
08:43	BLOCK by ANIGWE, KRISTINE			
08:37				REBOUND (OFF) by CORSARO, LINDSEY
08:36				MISSED LAYUP by CORSARO, LINDSEY
08:36	BLOCK by WEST, CJ			
08:32	REBOUND (DEF) by WEST, CJ			
08:07	MISSED JUMPER by CALDWELL, RECEE'			
08:03				REBOUND (DEF) by CORSARO, LINDSEY
07:58		23-25	V 2	GOOD! LAYUP by MILLER, LAURYN [FB]
07:58				ASSIST by DEAN, JAPREECE
07:41	TURNOVER (BADPASS) by ANIGWE, KRISTINE			
07:41				STEAL by MILLER, LAURYN
07:32		25-25	T	GOOD! LAYUP by DRUMMER, LAJAHNA
07:32				ASSIST by DEAN, JAPREECE
07:11	TURNOVER (BADPASS) by THOMAS, ASHA			
07:11				STEAL by SMITH, AHLANA
07:07		27-25	H 2	GOOD! LAYUP by SMITH, AHLANA [FB]
06:51				FOUL (PERSONAL) by MILLER, LAURYN
06:51				SUB OUT: MILLER, LAURYN
06:51				SUB IN: ONYENWERE, MICHAELA
06:51	SUB OUT: SMITH, KIANNA			
06:51	SUB IN: FORBES, MCKENZIE			
06:51	SUB OUT: WEST, CJ			
06:51	SUB IN: BROWN, JAELYN			
06:48	GOOD! LAYUP by ANIGWE, KRISTINE	27-27	T	
06:48	ASSIST by CALDWELL, RECEE'			
06:37				MISSED JUMPER by DEAN, JAPREECE
06:34	REBOUND (DEF) by THOMAS, ASHA			
06:27	TURNOVER (BADPASS) by CALDWELL, RECEE'			
06:10				MISSED 3PTR by DEAN, JAPREECE
06:05				REBOUND (OFF) by ONYENWERE, MICHAELA
06:05		29-27	H 2	GOOD! LAYUP by ONYENWERE, MICHAELA
05:47				FOUL (PERSONAL) by DRUMMER, LAJAHNA
05:47	SUB OUT: ANIGWE, KRISTINE			
05:47	SUB IN: SMITH, KIANNA			
05:47	SUB OUT: THOMAS, ASHA			
05:47	SUB IN: WEST, CJ			
05:44	TURNOVER (BADPASS) by CALDWELL, RECEE'			
05:44				STEAL by ONYENWERE, MICHAELA
05:37		31-27	H 4	GOOD! JUMPER by ONYENWERE, MICHAELA [FB]
05:37				ASSIST by DEAN, JAPREECE
05:23	TURNOVER (LOSTBALL) by CALDWELL, RECEE'			
05:15				MISSED LAYUP by ONYENWERE, MICHAELA
05:14				REBOUND (OFF) by DRUMMER, LAJAHNA
05:14	FOUL (PERSONAL) by WEST, CJ			
05:14		32-27	H 5	GOOD! FT by DRUMMER, LAJAHNA
05:14				SUB OUT: CORSARO, LINDSEY
05:14				SUB IN: JEFFERSON, KIARA
05:14		33-27	H 6	GOOD! FT by DRUMMER, LAJAHNA
04:58	MISSED JUMPER by SMITH, KIANNA			
04:54				REBOUND (DEF) by DEAN, JAPREECE
04:51		35-27	H 8	GOOD! LAYUP by DEAN, JAPREECE [FB]
04:29	MISSED LAYUP by FORBES, MCKENZIE			
04:29				BLOCK by ONYENWERE, MICHAELA
04:29	REBOUND (OFF) by TEAM			
04:21	SUB OUT: CALDWELL, RECEE'			



Time	VISITORS: California	Score	Margin	HOME: UCLA
04:21	SUB IN: THOMAS, ASHA			
04:21	SUB OUT: WEST, CJ			
04:21	SUB IN: ANIGWE, KRISTINE			
04:17	TURNOVER (SHOTCLOCK) by			
03:58		37-27	H 10	GOOD! JUMPER by DEAN, JAPREECE
03:39	MISSED JUMPER by BROWN, JAELYN			
03:39				REBOUND (DEF) by TEAM
03:39	SUB OUT: FORBES, MCKENZIE			
03:39	SUB IN: CALDWELL, RECEE'			
03:23				MISSED JUMPER by DRUMMER, LAJAHNA
03:20	REBOUND (DEF) by ANIGWE, KRISTINE			
03:14	MISSED 3PTR by THOMAS, ASHA			
03:11				REBOUND (DEF) by TEAM
02:53				MISSED 3PTR by ONYENWERE, MICHAELA
02:50				REBOUND (OFF) by TEAM
02:50				SUB OUT: DRUMMER, LAJAHNA
02:50				SUB IN: MILLER, LAURYN
02:50	SUB OUT: BROWN, JAELYN			
02:50	SUB IN: WEST, CJ			
02:39	FOUL (PERSONAL) by ANIGWE, KRISTINE			
02:39	TIMEOUT 30SEC			
02:39		38-27	H 11	GOOD! FT by ONYENWERE, MICHAELA
02:39		39-27	H 12	GOOD! FT by ONYENWERE, MICHAELA
02:23	TURNOVER (LOSTBALL) by ANIGWE, KRISTINE			
02:23				STEAL by JEFFERSON, KIARA
02:12				MISSED JUMPER by ONYENWERE, MICHAELA
02:08	REBOUND (DEF) by ANIGWE, KRISTINE			
02:02	MISSED JUMPER by CALDWELL, RECEE'			
01:58	REBOUND (OFF) by ANIGWE, KRISTINE			
01:58	MISSED LAYUP by ANIGWE, KRISTINE			
01:58	REBOUND (OFF) by ANIGWE, KRISTINE			
01:58	GOOD! LAYUP by ANIGWE, KRISTINE	39-29	H 10	
01:58				FOUL (PERSONAL) by ONYENWERE, MICHAELA
01:58	GOOD! FT by ANIGWE, KRISTINE	39-30	H 9	
01:43	FOUL (PERSONAL) by SMITH, KIANNA			
01:43				SUB OUT: JEFFERSON, KIARA
01:43				SUB IN: CORSARO, LINDSEY
01:26				MISSED JUMPER by ONYENWERE, MICHAELA
01:23	REBOUND (DEF) by ANIGWE, KRISTINE			
01:19	MISSED 3PTR by CALDWELL, RECEE'			
01:15				REBOUND (DEF) by DEAN, JAPREECE
01:10	FOUL (PERSONAL) by THOMAS, ASHA			
01:10		40-30	H 10	GOOD! FT by DEAN, JAPREECE [FB]
01:10		41-30	H 11	GOOD! FT by DEAN, JAPREECE [FB]
00:52				FOUL (PERSONAL) by ONYENWERE, MICHAELA
00:52	GOOD! FT by ANIGWE, KRISTINE	41-31	H 10	
00:52				SUB OUT: SMITH, AHLANA
00:52				SUB IN: JEFFERSON, KIARA
00:52	MISSED FT by ANIGWE, KRISTINE			
00:50				REBOUND (DEF) by ONYENWERE, MICHAELA
00:44				MISSED JUMPER by DEAN, JAPREECE
00:40				REBOUND (OFF) by ONYENWERE, MICHAELA
00:39				TURNOVER (BADPASS) by ONYENWERE, MICHAELA
00:39	STEAL by THOMAS, ASHA			
00:32	GOOD! LAYUP by SMITH, KIANNA [FB]	41-33	H 8	
00:32	ASSIST by THOMAS, ASHA			
00:08				MISSED 3PTR by CORSARO, LINDSEY
00:06				REBOUND (OFF) by TEAM
00:05		43-33	H 10	GOOD! JUMPER by DEAN, JAPREECE
00:05				ASSIST by CORSARO, LINDSEY

### California 33, UCLA 43

Points from (This Period)	CAL	UCL
In the Paint	8	12
Off Turns	2	12
2nd Chance	3	8
Fast Break	2	10
Bench	0	4

**Official Box Score**  
**California vs UCLA**  
**Second Half Statistics Only**  
**February 17, 2019 at Pauley Pavilion - Los Angeles CA**



**California 41**

No.	Player	S	Pts	FG	3FG	FT	OR	DR	TR	PF	A	TO	Blk	Stl	Min	+/-
00	FORBES, MCKENZIE		0	0-2	0-1	0-0	1	0	1	1	2	0	1	0	10	0
14	SMITH, KIANNA		3	1-4	1-3	0-0	0	0	0	2	3	0	0	1	12	-2
20	MOSLEY, MO		0	0-0	0-0	0-0	0	0	0	0	0	0	0	0	0	-1
24	CALDWELL, RECEE'		6	2-8	1-6	1-1	0	1	1	1	3	1	0	0	20	4
30	WEST, CJ		0	0-0	0-0	0-0	0	0	0	0	0	0	0	0	2	-5
31	ANIGWE, KRISTINE		10	4-4	0-0	2-2	2	5	7	3	0	3	0	0	18	10
33	BROWN, JAELYN		13	5-7	1-1	2-2	1	2	3	4	2	0	1	1	20	5
01	THOMAS, ASHA		9	4-8	0-1	1-2	1	2	3	2	1	1	0	0	18	9
	TEAM		0	0-0	0-0	0-0	1	1	2	0	0	0	0	0	0	0
<b>TOTALS</b>			<b>41</b>	<b>16-33</b>	<b>3-12</b>	<b>6-7</b>	<b>6</b>	<b>11</b>	<b>17</b>	<b>13</b>	<b>11</b>	<b>5</b>	<b>2</b>	<b>2</b>	<b>100</b>	

*Shooting By Period*

Period	FG	FG%	3FG	3FG%	FT	FT%
3rd Qtr	9-17	53%	3-6	50%	3-3	100%
4th Qtr	7-16	44%	0-6	00%	3-4	75%
2nd Half	16-33	48%	3-12	25%	6-7	86%
Game	29-58	50.0%	7-19	36.8%	9-12	75.0%

*Last FG Half: CAL 4th-00:02*

**UCLA 37**

No.	Player	S	Pts	FG	3FG	FT	OR	DR	TR	PF	A	TO	Blk	Stl	Min	+/-
11	DRUMMER, LAJAHNA		1	0-3	0-0	1-2	1	1	2	2	1	1	1	1	18	3
21	ONYENWERE, MICHAELA		8	2-4	1-1	3-3	1	3	4	2	1	1	0	0	19	-2
22	BURKE, KENNEDY		13	4-8	0-1	5-6	1	4	5	0	0	1	1	0	19	1
24	DEAN, JAPREECE		12	2-7	2-5	6-6	0	0	0	2	2	1	0	0	20	-4
33	MILLER, LAURYN		0	0-2	0-0	0-0	2	0	2	0	0	0	0	0	4	-9
02	SMITH, AHLANA		0	0-0	0-0	0-0	1	1	2	1	0	0	0	0	4	-8
03	JEFFERSON, KIARA		3	1-2	1-2	0-0	0	0	0	0	0	0	0	0	5	1
04	CORSARO, LINDSEY		0	0-0	0-0	0-0	0	1	1	0	0	0	0	0	12	-2
	TEAM		0	0-0	0-0	0-0	0	2	2	0	0	1	0	0	0	0
<b>TOTALS</b>			<b>37</b>	<b>9-26</b>	<b>4-9</b>	<b>15-17</b>	<b>6</b>	<b>12</b>	<b>18</b>	<b>7</b>	<b>4</b>	<b>5</b>	<b>2</b>	<b>1</b>	<b>100</b>	

*Shooting By Period*

Period	FG	FG%	3FG	3FG%	FT	FT%
3rd Qtr	5-15	33%	2-5	40%	3-4	75%
4th Qtr	4-11	36%	2-4	50%	12-13	92%
2nd Half	9-26	35%	4-9	44%	15-17	88%
Game	26-61	42.6%	7-17	41.2%	21-23	91.3%

*Last FG Half: UCL 4th-02:29*

Game Notes:

Officials: ROBERT SCOFIELD, DARREN KRZESNIK, BENNY LUNA  
Attendance: 2127

Start Time: 2019-02-18 00:06:27  
End Time: 2019-02-18 02:03:30  
Game Duration: 117  
Conference Game;

Score	1st	2nd	3rd	4th	TOT
CAL	22	11	24	17	<b>74</b>
UCL	19	24	15	22	<b>80</b>

Points from (This Period)	CAL	UCL
In the Paint	22	10
Off Turns	4	6
2nd Chance	9	5
Fast Break	11	12
Bench	0	3

**Official Box Score**  
**California vs UCLA**  
**Third Quarter Statistics Only**  
**February 17, 2019 at Pauley Pavilion - Los Angeles CA**



**California 41**

No.	Player	S	Pts	FG	3FG	FT	OR	DR	TR	PF	A	TO	Blk	Stl	Min	+/-
01	THOMAS, ASHA		2	1-2	0-0	0-0	1	2	3	0	1	1	0	0	10	9
14	SMITH, KIANNA		3	1-3	1-2	0-0	0	0	0	1	3	0	0	1	8	4
24	CALDWELL, RECEE'		6	2-5	1-3	1-1	0	0	0	0	1	0	0	0	10	9
31	ANIGWE, KRISTINE		4	2-2	0-0	0-0	2	3	5	2	0	2	0	0	8	14
33	BROWN, JAELYN		9	3-5	1-1	2-2	1	1	2	0	2	0	1	1	10	9
00	FORBES, MCKENZIE		0	0-0	0-0	0-0	0	0	0	0	0	0	0	0	2	5
20	MOSLEY, MO		0	0-0	0-0	0-0	0	0	0	0	0	0	0	0	0	0
30	WEST, CJ		0	0-0	0-0	0-0	0	0	0	0	0	0	0	0	2	-5
	TEAM						0	1	1	0		0				
<b>TOTALS</b>			<b>24</b>	<b>9-17</b>	<b>3-6</b>	<b>3-3</b>	<b>4</b>	<b>7</b>	<b>11</b>	<b>3</b>	<b>7</b>	<b>3</b>	<b>1</b>	<b>2</b>	<b>50</b>	

*Shooting By Period*

Period	FG	FG%	3FG	3FG%	FT	FT%
2nd Half	0-0	0%	0-0	0%	0-0	0%
Game	29-58	50.0%	7-19	36.8%	9-12	75.0%

**UCLA 37**

No.	Player	S	Pts	FG	3FG	FT	OR	DR	TR	PF	A	TO	Blk	Stl	Min	+/-
04	CORSARO, LINDSEY		0	0-0	0-0	0-0	0	0	0	0	0	0	0	0	5	-10
11	DRUMMER, LAJAHNA		0	0-2	0-0	0-0	1	0	1	1	1	0	0	0	8	-2
21	ONYENWERE, MICHAELA		0	0-2	0-0	0-0	0	2	2	1	1	1	0	0	10	-9
22	BURKE, KENNEDY		9	3-5	0-0	3-4	1	2	3	0	0	1	1	0	9	-4
24	DEAN, JAPREECE		3	1-4	1-3	0-0	0	0	0	1	1	0	0	0	10	-9
02	SMITH, AHLANA		0	0-0	0-0	0-0	0	0	0	0	0	0	0	0	1	-5
03	JEFFERSON, KIARA		3	1-2	1-2	0-0	0	0	0	0	0	0	0	0	5	1
33	MILLER, LAURYN		0	0-0	0-0	0-0	1	0	1	0	0	0	0	0	3	-7
	TEAM						0	0	0	0		0				
<b>TOTALS</b>			<b>15</b>	<b>5-15</b>	<b>2-5</b>	<b>3-4</b>	<b>3</b>	<b>4</b>	<b>7</b>	<b>3</b>	<b>3</b>	<b>2</b>	<b>1</b>	<b>0</b>	<b>50</b>	

*Shooting By Period*

Period	FG	FG%	3FG	3FG%	FT	FT%
2nd Half	0-0	0%	0-0	0%	0-0	0%
Game	26-61	42.6%	7-17	41.2%	21-23	91.3%

Game Notes:

Officials: ROBERT SCOFIELD, DARREN KRZESNIK, BENNY LUNA  
Attendance: 2127

Start Time: 2019-02-18 00:06:27  
End Time: 2019-02-18 02:03:30  
Game Duration: 117  
Conference Game;

Score	1st	2nd	3rd	4th	TOT
CAL	22	11	24	17	<b>74</b>
UCL	19	24	15	22	<b>80</b>

Points from (This Period)	CAL	UCL
In the Paint	12	6
Off Turns	2	4
2nd Chance	7	2
Fast Break	5	5
Bench	0	3

**Official Play-By-Play**  
**California vs UCLA**  
**Third Quarter**  
**February 17, 2019 at Pauley Pavilion - Los Angeles CA**



**Period 3**

**Starters:**

**California:** 14 SMITH, KIANNA; 24 CALDWELL, RECEE'; 31 ANIGWE, KRISTINE; 33 BROWN, JAELYN; 1 THOMAS, ASHA;  
**UCLA:** 11 DRUMMER, LAJAHNA; 21 ONYENWERE, MICHAELA; 22 BURKE, KENNEDY; 24 DEAN, JAPREECE; 4 CORSARO, LINDSEY;

Time	VISITORS: California	Score	Margin	HOME: UCLA
09:45				SUB OUT: JEFFERSON, KIARA
09:45				SUB IN: DRUMMER, LAJAHNA
09:45				SUB OUT: MILLER, LAURYN
09:45				SUB IN: BURKE, KENNEDY
09:45	SUB OUT: WEST, CJ			
09:45	SUB IN: BROWN, JAELYN			
09:44	MISSED JUMPER by THOMAS, ASHA			
09:40				REBOUND (DEF) by BURKE, KENNEDY
09:34				TURNOVER (LOSTBALL) by ONYENWERE, MICHAELA
09:34	STEAL by BROWN, JAELYN			
09:11	FOUL (OFF) by ANIGWE, KRISTINE			
09:11	TURNOVER (OFFENSIVE) by ANIGWE, KRISTINE			
08:59	FOUL (PERSONAL) by SMITH, KIANNA			
08:59				MISSED FT by BURKE, KENNEDY
08:59				REBOUND (OFF) by TEAM
08:59		44-33	H 11	GOOD! FT by BURKE, KENNEDY
08:46	TURNOVER (LOSTBALL) by ANIGWE, KRISTINE			
08:21		47-33	H 14	GOOD! 3PTR by DEAN, JAPREECE
07:51	GOOD! 3PTR by BROWN, JAELYN	47-36	H 11	
07:51	ASSIST by SMITH, KIANNA			
07:43				TURNOVER (LOSTBALL) by BURKE, KENNEDY
07:43	STEAL by SMITH, KIANNA			
07:35	GOOD! LAYUP by BROWN, JAELYN	47-38	H 9	
07:35	ASSIST by SMITH, KIANNA			
07:04				MISSED LAYUP by BURKE, KENNEDY
06:59	REBOUND (DEF) by ANIGWE, KRISTINE			
06:46	MISSED 3PTR by CALDWELL, RECEE'			
06:42	REBOUND (OFF) by BROWN, JAELYN			
06:30	GOOD! LAYUP by THOMAS, ASHA	47-40	H 7	
06:10				MISSED LAYUP by DEAN, JAPREECE
06:10	BLOCK by BROWN, JAELYN			
06:04	REBOUND (DEF) by ANIGWE, KRISTINE			
06:03	GOOD! JUMPER by CALDWELL, RECEE' [FB]	47-42	H 5	
06:03	ASSIST by SMITH, KIANNA			
06:03				FOUL (PERSONAL) by DEAN, JAPREECE
06:03				TIMEOUT 30SEC
06:03				SUB OUT: CORSARO, LINDSEY
06:03				SUB IN: JEFFERSON, KIARA
06:03	GOOD! FT by CALDWELL, RECEE' [FB]	47-43	H 4	
05:44				MISSED JUMPER by BURKE, KENNEDY
05:40				REBOUND (OFF) by DRUMMER, LAJAHNA
05:39				MISSED JUMPER by DRUMMER, LAJAHNA
05:37				REBOUND (OFF) by BURKE, KENNEDY
05:37	FOUL (PERSONAL) by ANIGWE, KRISTINE			
05:37		48-43	H 5	GOOD! FT by BURKE, KENNEDY
05:37		49-43	H 6	GOOD! FT by BURKE, KENNEDY
05:15	GOOD! LAYUP by ANIGWE, KRISTINE	49-45	H 4	
05:15	ASSIST by BROWN, JAELYN			
04:59		51-45	H 6	GOOD! LAYUP by BURKE, KENNEDY
04:59				ASSIST by ONYENWERE, MICHAELA
04:33	GOOD! 3PTR by SMITH, KIANNA	51-48	H 3	
04:33	ASSIST by THOMAS, ASHA			
04:22				MISSED JUMPER by DRUMMER, LAJAHNA
04:18	REBOUND (DEF) by ANIGWE, KRISTINE			
04:15	MISSED JUMPER by SMITH, KIANNA			
04:11				REBOUND (DEF) by ONYENWERE, MICHAELA
04:08				MISSED LAYUP by ONYENWERE, MICHAELA
04:04	REBOUND (DEF) by THOMAS, ASHA			
04:02				FOUL (PERSONAL) by DRUMMER, LAJAHNA
04:02				
04:02	SUB OUT: ANIGWE, KRISTINE			
04:02	SUB IN: WEST, CJ			
04:02	GOOD! FT by BROWN, JAELYN [FB]	51-49	H 2	
04:02	GOOD! FT by BROWN, JAELYN [FB]	51-50	H 1	
03:36		53-50	H 3	GOOD! LAYUP by BURKE, KENNEDY
03:36				ASSIST by DRUMMER, LAJAHNA
03:11	MISSED 3PTR by SMITH, KIANNA			
03:05				REBOUND (DEF) by ONYENWERE, MICHAELA
03:02		56-50	H 6	GOOD! 3PTR by JEFFERSON, KIARA [FB]

Time	VISITORS: California	Score	Margin	HOME: UCLA
03:02				ASSIST by DEAN, JAPREECE
02:53	MISSED LAYUP by BROWN, JAELYN			
02:53				BLOCK by BURKE, KENNEDY
02:47				REBOUND (DEF) by BURKE, KENNEDY
02:42		58-50	H 8	GOOD! JUMPER by BURKE, KENNEDY [FB]
02:21				SUB OUT: DRUMMER, LAJAHNA
02:21				SUB IN: MILLER, LAURYN
02:21	SUB OUT: WEST, CJ			
02:21	SUB IN: ANIGWE, KRISTINE			
02:17	GOOD! JUMPER by BROWN, JAELYN	58-52	H 6	
02:17	ASSIST by CALDWELL, RECEE'			
01:51				MISSED 3PTR by JEFFERSON, KIARA
01:49				REBOUND (OFF) by MILLER, LAURYN
01:49	SUB OUT: SMITH, KIANNA			
01:49	SUB IN: FORBES, MCKENZIE			
01:42				MISSED 3PTR by DEAN, JAPREECE
01:38	REBOUND (DEF) by BROWN, JAELYN			
01:30	MISSED LAYUP by CALDWELL, RECEE'			
01:29	REBOUND (OFF) by ANIGWE, KRISTINE			
01:29				FOUL (PERSONAL) by ONYENWERE, MICHAELA
01:29				SUB OUT: BURKE, KENNEDY
01:29				SUB IN: CORSARO, LINDSEY
01:29				SUB OUT: JEFFERSON, KIARA
01:29				SUB IN: SMITH, AHLANA
01:25	GOOD! 3PTR by CALDWELL, RECEE'	58-55	H 3	
01:25	ASSIST by BROWN, JAELYN			
01:06				MISSED 3PTR by DEAN, JAPREECE
01:02	REBOUND (DEF) by THOMAS, ASHA			
00:54	MISSED JUMPER by BROWN, JAELYN			
00:50	REBOUND (OFF) by ANIGWE, KRISTINE			
00:50	GOOD! LAYUP by ANIGWE, KRISTINE	58-57	H 1	
00:31				MISSED JUMPER by ONYENWERE, MICHAELA
00:28	REBOUND (DEF) by TEAM			
00:28				SUB OUT: ONYENWERE, MICHAELA
00:28				SUB IN: DRUMMER, LAJAHNA
00:28				SUB OUT: DEAN, JAPREECE
00:28				SUB IN: BURKE, KENNEDY
00:03	MISSED 3PTR by CALDWELL, RECEE'			
00:03	REBOUND (OFF) by THOMAS, ASHA			
00:00	TURNOVER (TRAVEL) by THOMAS, ASHA			
00:00				SUB OUT: CORSARO, LINDSEY
00:00				SUB IN: DEAN, JAPREECE

### California 57, UCLA 58

Points from (This Period)	CAL	UCL
In the Paint	12	6
Off Turns	2	4
2nd Chance	7	2
Fast Break	5	5
Bench	0	3

**Official Box Score**  
**California vs UCLA**  
**Fourth Quarter Statistics Only**  
**February 17, 2019 at Pauley Pavilion - Los Angeles CA**



**California 17**

No.	Player	S	Pts	FG	3FG	FT	OR	DR	TR	PF	A	TO	Blk	Stl	Min	+/-
01	THOMAS, ASHA		7	3-6	0-1	1-2	0	0	0	2	0	0	0	0	8	0
14	SMITH, KIANNA		0	0-1	0-1	0-0	0	0	0	1	0	0	0	0	4	-6
24	CALDWELL, RECEE'		0	0-3	0-3	0-0	0	1	1	1	2	1	0	0	10	-5
31	ANIGWE, KRISTINE		6	2-2	0-0	2-2	0	2	2	1	0	1	0	0	10	-4
33	BROWN, JAELYN		4	2-2	0-0	0-0	0	1	1	4	0	0	0	0	10	-4
00	FORBES, MCKENZIE		0	0-2	0-1	0-0	1	0	1	1	2	0	1	0	8	-5
20	MOSLEY, MO		0	0-0	0-0	0-0	0	0	0	0	0	0	0	0	0	-1
30	WEST, CJ		0	0-0	0-0	0-0	0	0	0	0	0	0	0	0	0	0
	TEAM						1	0	1	0		0				
<b>TOTALS</b>			<b>17</b>	<b>7-16</b>	<b>0-6</b>	<b>3-4</b>	<b>2</b>	<b>4</b>	<b>6</b>	<b>10</b>	<b>4</b>	<b>2</b>	<b>1</b>	<b>0</b>	<b>50</b>	

*Shooting By Period*

Period	FG	FG%	3FG	3FG%	FT	FT%
Game	29-58	50.0%	7-19	36.8%	9-12	75.0%

**UCLA 22**

No.	Player	S	Pts	FG	3FG	FT	OR	DR	TR	PF	A	TO	Blk	Stl	Min	+/-
04	CORSARO, LINDSEY		0	0-0	0-0	0-0	0	1	1	0	0	0	0	0	7	8
11	DRUMMER, LAJAHNA		1	0-1	0-0	1-2	0	1	1	1	0	1	1	1	10	5
21	ONYENWERE, MICHAELA		8	2-2	1-1	3-3	1	1	2	1	0	0	0	0	9	7
22	BURKE, KENNEDY		4	1-3	0-1	2-2	0	2	2	0	0	0	0	0	10	5
24	DEAN, JAPREECE		9	1-3	1-2	6-6	0	0	0	1	1	1	0	0	10	5
02	SMITH, AHLANA		0	0-0	0-0	0-0	1	1	2	1	0	0	0	0	3	-3
03	JEFFERSON, KIARA		0	0-0	0-0	0-0	0	0	0	0	0	0	0	0	0	0
33	MILLER, LAURYN		0	0-2	0-0	0-0	1	0	1	0	0	0	0	0	1	-2
	TEAM						0	2	2	0		1				
<b>TOTALS</b>			<b>22</b>	<b>4-11</b>	<b>2-4</b>	<b>12-13</b>	<b>3</b>	<b>8</b>	<b>11</b>	<b>4</b>	<b>1</b>	<b>3</b>	<b>1</b>	<b>1</b>	<b>50</b>	

*Shooting By Period*

Period	FG	FG%	3FG	3FG%	FT	FT%
Game	26-61	42.6%	7-17	41.2%	21-23	91.3%

Game Notes:

Officials: ROBERT SCOFIELD, DARREN KRZESNIK, BENNY LUNA  
Attendance: 2127

Start Time: 2019-02-18 00:06:27  
End Time: 2019-02-18 02:03:30  
Game Duration: 117  
Conference Game;

Score	1st	2nd	3rd	4th	TOT
CAL	22	11	24	17	<b>74</b>
UCL	19	24	15	22	<b>80</b>

Points from (This Period)	CAL	UCL
In the Paint	10	4
Off Turns	2	2
2nd Chance	2	3
Fast Break	6	7
Bench	0	0

**Official Play-By-Play**  
**California vs UCLA**  
**Fourth Quarter**  
**February 17, 2019 at Pauley Pavilion - Los Angeles CA**



**Period 4**

**Starters:**

**California:** 14 SMITH, KIANNA; 24 CALDWELL, RECEE'; 31 ANIGWE, KRISTINE; 33 BROWN, JAELYN; 1 THOMAS, ASHA;  
**UCLA:** 11 DRUMMER, LAJAHNA; 21 ONYENWERE, MICHAELA; 22 BURKE, KENNEDY; 24 DEAN, JAPREECE; 4 CORSARO, LINDSEY;

Time	VISITORS: California	Score	Margin	HOME: UCLA
09:47	GOOD! LAYUP by ANIGWE, KRISTINE	58-59	V 1	
09:47	ASSIST by FORBES, MCKENZIE			
09:19				MISSED JUMPER by DRUMMER, LAJAHNA
09:15				REBOUND (OFF) by SMITH, AHLANA
09:11				MISSED LAYUP by MILLER, LAURYN
09:06				REBOUND (OFF) by MILLER, LAURYN
09:05				MISSED LAYUP by MILLER, LAURYN
09:00	REBOUND (DEF) by CALDWELL, RECEE'			
08:40				FOUL (PERSONAL) by SMITH, AHLANA
08:40				SUB OUT: MILLER, LAURYN
08:40				SUB IN: ONYENWERE, MICHAELA
08:36	MISSED 3PTR by CALDWELL, RECEE'			
08:30				REBOUND (DEF) by SMITH, AHLANA
08:25				MISSED 3PTR by BURKE, KENNEDY
08:22	REBOUND (DEF) by BROWN, JAELYN			
08:16	GOOD! JUMPER by BROWN, JAELYN	58-61	V 3	
08:16	ASSIST by CALDWELL, RECEE'			
08:06	FOUL (PERSONAL) by BROWN, JAELYN			
07:58				MISSED 3PTR by DEAN, JAPREECE
07:54				REBOUND (OFF) by ONYENWERE, MICHAELA
07:54		60-61	V 1	GOOD! LAYUP by ONYENWERE, MICHAELA
07:54	FOUL (PERSONAL) by BROWN, JAELYN			
07:54		61-61	T	GOOD! FT by ONYENWERE, MICHAELA
07:27	GOOD! JUMPER by THOMAS, ASHA	61-63	V 2	
07:27	ASSIST by CALDWELL, RECEE'			
07:18				MISSED LAYUP by DEAN, JAPREECE
07:16	REBOUND (DEF) by ANIGWE, KRISTINE			
07:16				FOUL (PERSONAL) by DEAN, JAPREECE
06:57				SUB OUT: SMITH, AHLANA
06:57				SUB IN: CORSARO, LINDSEY
06:50	MISSED 3PTR by CALDWELL, RECEE'			
06:46				REBOUND (DEF) by TEAM
06:23				MISSED LAYUP by BURKE, KENNEDY
06:23	BLOCK by FORBES, MCKENZIE			
06:17	REBOUND (DEF) by ANIGWE, KRISTINE			
06:10	FOUL (OFF) by CALDWELL, RECEE'			
06:10	TURNOVER (OFFENSIVE) by CALDWELL, RECEE'			
05:50				TURNOVER (DRIBBLING) by DRUMMER, LAJAHNA
05:36	TURNOVER (LOSTBALL) by ANIGWE, KRISTINE			
05:36				STEAL by DRUMMER, LAJAHNA
05:30		63-63	T	GOOD! LAYUP by BURKE, KENNEDY
05:10	MISSED 3PTR by THOMAS, ASHA			
05:07	REBOUND (OFF) by TEAM			
05:03	GOOD! JUMPER by BROWN, JAELYN	63-65	V 2	
04:55		66-65	H 1	GOOD! 3PTR by ONYENWERE, MICHAELA [FB]
04:55				ASSIST by DEAN, JAPREECE
04:29	MISSED LAYUP by FORBES, MCKENZIE			
04:29				BLOCK by DRUMMER, LAJAHNA
04:24	REBOUND (OFF) by FORBES, MCKENZIE			
04:22	MISSED JUMPER by THOMAS, ASHA			
04:19				REBOUND (DEF) by DRUMMER, LAJAHNA
04:13	FOUL (PERSONAL) by BROWN, JAELYN			
04:13				
04:13	SUB OUT: THOMAS, ASHA			
04:13	SUB IN: SMITH, KIANNA			
04:07	FOUL (PERSONAL) by FORBES, MCKENZIE			
04:07		67-65	H 2	GOOD! FT by DEAN, JAPREECE
04:07		68-65	H 3	GOOD! FT by DEAN, JAPREECE
03:45	MISSED 3PTR by SMITH, KIANNA			
03:40				REBOUND (DEF) by BURKE, KENNEDY
03:12				TURNOVER (SHOTCLOCK) by
02:49	MISSED 3PTR by FORBES, MCKENZIE			
02:44				REBOUND (DEF) by ONYENWERE, MICHAELA
02:29		71-65	H 6	GOOD! 3PTR by DEAN, JAPREECE
02:24	SUB OUT: FORBES, MCKENZIE			
02:24	SUB IN: THOMAS, ASHA			
02:07	GOOD! LAYUP by THOMAS, ASHA	71-67	H 4	
01:49				TIMEOUT 30SEC
01:38	FOUL (PERSONAL) by BROWN, JAELYN			
01:38				MISSED FT by DRUMMER, LAJAHNA

Time	VISITORS: California	Score	Margin	HOME: UCLA
01:38				REBOUND (OFF) by TEAM
01:38		72-67	H 5	GOOD! FT by DRUMMER, LAJAHNA
01:20	MISSED 3PTR by CALDWELL, RECEE'			
01:18				REBOUND (DEF) by TEAM
00:51				TURNOVER (LOSTBALL) by DEAN, JAPREECE
00:51	TIMEOUT 30SEC			
00:51	SUB OUT: SMITH, KIANNA			
00:51	SUB IN: FORBES, MCKENZIE			
00:49	GOOD! LAYUP by ANIGWE, KRISTINE [FB]	72-69	H 3	
00:49	ASSIST by FORBES, MCKENZIE			
00:40	FOUL (PERSONAL) by THOMAS, ASHA			
00:40		73-69	H 4	GOOD! FT by DEAN, JAPREECE
00:40		74-69	H 5	GOOD! FT by DEAN, JAPREECE
00:40	TIMEOUT TEAM			
00:28				FOUL (PERSONAL) by ONYENWERE, MICHAELA
00:28	GOOD! FT by THOMAS, ASHA	74-70	H 4	
00:28	SUB OUT: FORBES, MCKENZIE			
00:28	SUB IN: SMITH, KIANNA			
00:28	MISSED FT by THOMAS, ASHA			
00:27				REBOUND (DEF) by CORSARO, LINDSEY
00:27				TIMEOUT 30SEC
00:25	FOUL (PERSONAL) by ANIGWE, KRISTINE			
00:25		75-70	H 5	GOOD! FT by ONYENWERE, MICHAELA [FB]
00:25		76-70	H 6	GOOD! FT by ONYENWERE, MICHAELA [FB]
00:20				FOUL (PERSONAL) by DRUMMER, LAJAHNA
00:20	GOOD! FT by ANIGWE, KRISTINE [FB]	76-71	H 5	
00:20	GOOD! FT by ANIGWE, KRISTINE [FB]	76-72	H 4	
00:20	SUB OUT: ANIGWE, KRISTINE			
00:20	SUB IN: FORBES, MCKENZIE			
00:20	SUB OUT: BROWN, JAELYN			
00:20	SUB IN: MOSLEY, MO			
00:19	FOUL (PERSONAL) by SMITH, KIANNA			
00:19		77-72	H 5	GOOD! FT by DEAN, JAPREECE [FB]
00:19	SUB OUT: FORBES, MCKENZIE			
00:19	SUB IN: ANIGWE, KRISTINE			
00:19	SUB OUT: MOSLEY, MO			
00:19	SUB IN: BROWN, JAELYN			
00:19		78-72	H 6	GOOD! FT by DEAN, JAPREECE [FB]
00:10	MISSED LAYUP by THOMAS, ASHA			
00:08				REBOUND (DEF) by BURKE, KENNEDY
00:08	FOUL (PERSONAL) by THOMAS, ASHA			
00:08		79-72	H 7	GOOD! FT by BURKE, KENNEDY
00:08		80-72	H 8	GOOD! FT by BURKE, KENNEDY
00:02	GOOD! LAYUP by THOMAS, ASHA [FB]	80-74	H 6	

### California 74, UCLA 80

Points from (This Period)	CAL	UCL
In the Paint	10	4
Off Turns	2	2
2nd Chance	2	3
Fast Break	6	7
Bench	0	0



**Official Scoring/Possession Reference Chart**  
**California vs UCLA**  
**Period 1**  
**February 17, 2019 at Pauley Pavilion - Los Angeles CA**



**Period 1**

**Starters:**

**California:** 14 SMITH, KIANNA; 24 CALDWELL, RECEE'; 31 ANIGWE, KRISTINE; 33 BROWN, JAELYN; 1 THOMAS, ASHA;

**UCLA:** 11 DRUMMER, LAJAHNA; 21 ONYENWERE, MICHAELA; 22 BURKE, KENNEDY; 24 DEAN, JAPREECE; 4 CORSARO, LINDSEY;

Time	VISITORS: California	Score	Margin	HOME: UCLA
09:23	GOOD! LAYUP by SMITH, KIANNA	0-2	V 2	
09:10		2-2	T	GOOD! JUMPER by ONYENWERE, MICHAELA
08:29		5-2	H 3	GOOD! 3PTR by DEAN, JAPREECE
07:54	GOOD! 3PTR by CALDWELL, RECEE'	5-5	T	
07:40		7-5	H 2	GOOD! JUMPER by DRUMMER, LAJAHNA
07:01		10-5	H 5	GOOD! 3PTR by DEAN, JAPREECE
05:57	GOOD! JUMPER by ANIGWE, KRISTINE	10-7	H 3	
05:18	GOOD! LAYUP by ANIGWE, KRISTINE	10-9	H 1	
04:53	GOOD! LAYUP by ANIGWE, KRISTINE	10-11	V 1	
04:34		12-11	H 1	GOOD! LAYUP by SMITH, AHLANA
03:56	GOOD! 3PTR by THOMAS, ASHA	12-14	V 2	
03:06		15-14	H 1	GOOD! 3PTR by ONYENWERE, MICHAELA [FB]
02:06		17-14	H 3	GOOD! LAYUP by ONYENWERE, MICHAELA
01:41	GOOD! LAYUP by ANIGWE, KRISTINE	17-16	H 1	
01:02	GOOD! 3PTR by THOMAS, ASHA	17-19	V 2	
00:30		19-19	T	GOOD! LAYUP by ONYENWERE, MICHAELA [FB]
00:00	GOOD! 3PTR by THOMAS, ASHA	19-22	V 3	

**California 22, UCLA 19**

**Official Scoring/Possession Reference Chart**  
**California vs UCLA**  
**Period 2**  
**February 17, 2019 at Pauley Pavilion - Los Angeles CA**



**Period 2**

**Starters:**

**California:** 14 SMITH, KIANNA; 24 CALDWELL, RECEE'; 31 ANIGWE, KRISTINE; 33 BROWN, JAELYN; 1 THOMAS, ASHA;

**UCLA:** 11 DRUMMER, LAJAHNA; 21 ONYENWERE, MICHAELA; 22 BURKE, KENNEDY; 24 DEAN, JAPREECE; 4 CORSARO, LINDSEY;

Time	VISITORS: California	Score	Margin	HOME: UCLA
09:37	GOOD! FT by ANIGWE, KRISTINE	19-23	V 4	
09:12		21-23	V 2	GOOD! JUMPER by DEAN, JAPREECE [PNT]
08:55	GOOD! LAYUP by ANIGWE, KRISTINE	21-25	V 4	
07:58		23-25	V 2	GOOD! LAYUP by MILLER, LAURYN [FB]
07:32		25-25	T	GOOD! LAYUP by DRUMMER, LAJAHNA
07:07		27-25	H 2	GOOD! LAYUP by SMITH, AHLANA [FB]
06:48	GOOD! LAYUP by ANIGWE, KRISTINE	27-27	T	
06:05		29-27	H 2	GOOD! LAYUP by ONYENWERE, MICHAELA
05:37		31-27	H 4	GOOD! JUMPER by ONYENWERE, MICHAELA [FB]
05:14		32-27	H 5	GOOD! FT by DRUMMER, LAJAHNA
05:14		33-27	H 6	GOOD! FT by DRUMMER, LAJAHNA
04:51		35-27	H 8	GOOD! LAYUP by DEAN, JAPREECE [FB]
03:58		37-27	H 10	GOOD! JUMPER by DEAN, JAPREECE
02:39		38-27	H 11	GOOD! FT by ONYENWERE, MICHAELA
02:39		39-27	H 12	GOOD! FT by ONYENWERE, MICHAELA
01:58	GOOD! LAYUP by ANIGWE, KRISTINE	39-29	H 10	
01:58	GOOD! FT by ANIGWE, KRISTINE	39-30	H 9	
01:10		40-30	H 10	GOOD! FT by DEAN, JAPREECE [FB]
01:10		41-30	H 11	GOOD! FT by DEAN, JAPREECE [FB]
00:52	GOOD! FT by ANIGWE, KRISTINE	41-31	H 10	
00:32	GOOD! LAYUP by SMITH, KIANNA [FB]	41-33	H 8	
00:05		43-33	H 10	GOOD! JUMPER by DEAN, JAPREECE

**California 33, UCLA 43**

**Official Scoring/Possession Reference Chart**  
**California vs UCLA**  
**Period 3**  
**February 17, 2019 at Pauley Pavilion - Los Angeles CA**



**Period 3**

**Starters:**

**California:** 14 SMITH, KIANNA; 24 CALDWELL, RECEE'; 31 ANIGWE, KRISTINE; 33 BROWN, JAELYN; 1 THOMAS, ASHA;

**UCLA:** 11 DRUMMER, LAJAHNA; 21 ONYENWERE, MICHAELA; 22 BURKE, KENNEDY; 24 DEAN, JAPREECE; 4 CORSARO, LINDSEY;

Time	VISITORS: California	Score	Margin	HOME: UCLA
08:59		44-33	H 11	GOOD! FT by BURKE, KENNEDY
08:21		47-33	H 14	GOOD! 3PTR by DEAN, JAPREECE
07:51	GOOD! 3PTR by BROWN, JAELYN	47-36	H 11	
07:35	GOOD! LAYUP by BROWN, JAELYN	47-38	H 9	
06:30	GOOD! LAYUP by THOMAS, ASHA	47-40	H 7	
06:03	GOOD! JUMPER by CALDWELL, RECEE' [FB]	47-42	H 5	
06:03	GOOD! FT by CALDWELL, RECEE' [FB]	47-43	H 4	
05:37		48-43	H 5	GOOD! FT by BURKE, KENNEDY
05:37		49-43	H 6	GOOD! FT by BURKE, KENNEDY
05:15	GOOD! LAYUP by ANIGWE, KRISTINE	49-45	H 4	
04:59		51-45	H 6	GOOD! LAYUP by BURKE, KENNEDY
04:33	GOOD! 3PTR by SMITH, KIANNA	51-48	H 3	
04:02	GOOD! FT by BROWN, JAELYN [FB]	51-49	H 2	
04:02	GOOD! FT by BROWN, JAELYN [FB]	51-50	H 1	
03:36		53-50	H 3	GOOD! LAYUP by BURKE, KENNEDY
03:02		56-50	H 6	GOOD! 3PTR by JEFFERSON, KIARA [FB]
02:42		58-50	H 8	GOOD! JUMPER by BURKE, KENNEDY [FB]
02:17	GOOD! JUMPER by BROWN, JAELYN	58-52	H 6	
01:25	GOOD! 3PTR by CALDWELL, RECEE'	58-55	H 3	
00:50	GOOD! LAYUP by ANIGWE, KRISTINE	58-57	H 1	

**California 57, UCLA 58**

**Official Scoring/Possession Reference Chart**  
**California vs UCLA**  
**Period 4**  
**February 17, 2019 at Pauley Pavilion - Los Angeles CA**



**Period 4**

**Starters:**

**California:** 14 SMITH, KIANNA; 24 CALDWELL, RECEE'; 31 ANIGWE, KRISTINE; 33 BROWN, JAELYN; 1 THOMAS, ASHA;

**UCLA:** 11 DRUMMER, LAJAHNA; 21 ONYENWERE, MICHAELA; 22 BURKE, KENNEDY; 24 DEAN, JAPREECE; 4 CORSARO, LINDSEY;

Time	VISITORS: California	Score	Margin	HOME: UCLA
09:47	GOOD! LAYUP by ANIGWE, KRISTINE	58-59	V 1	
08:16	GOOD! JUMPER by BROWN, JAELYN	58-61	V 3	
07:54		60-61	V 1	GOOD! LAYUP by ONYENWERE, MICHAELA
07:54		61-61	T	GOOD! FT by ONYENWERE, MICHAELA
07:27	GOOD! JUMPER by THOMAS, ASHA	61-63	V 2	
05:30		63-63	T	GOOD! LAYUP by BURKE, KENNEDY
05:03	GOOD! JUMPER by BROWN, JAELYN	63-65	V 2	
04:55		66-65	H 1	GOOD! 3PTR by ONYENWERE, MICHAELA [FB]
04:07		67-65	H 2	GOOD! FT by DEAN, JAPREECE
04:07		68-65	H 3	GOOD! FT by DEAN, JAPREECE
02:29		71-65	H 6	GOOD! 3PTR by DEAN, JAPREECE
02:07	GOOD! LAYUP by THOMAS, ASHA	71-67	H 4	
01:38		72-67	H 5	GOOD! FT by DRUMMER, LAJAHNA
00:49	GOOD! LAYUP by ANIGWE, KRISTINE [FB]	72-69	H 3	
00:40		73-69	H 4	GOOD! FT by DEAN, JAPREECE
00:40		74-69	H 5	GOOD! FT by DEAN, JAPREECE
00:28	GOOD! FT by THOMAS, ASHA	74-70	H 4	
00:25		75-70	H 5	GOOD! FT by ONYENWERE, MICHAELA [FB]
00:25		76-70	H 6	GOOD! FT by ONYENWERE, MICHAELA [FB]
00:20	GOOD! FT by ANIGWE, KRISTINE [FB]	76-71	H 5	
00:20	GOOD! FT by ANIGWE, KRISTINE [FB]	76-72	H 4	
00:19		77-72	H 5	GOOD! FT by DEAN, JAPREECE [FB]
00:19		78-72	H 6	GOOD! FT by DEAN, JAPREECE [FB]
00:08		79-72	H 7	GOOD! FT by BURKE, KENNEDY
00:08		80-72	H 8	GOOD! FT by BURKE, KENNEDY
00:02	GOOD! LAYUP by THOMAS, ASHA [FB]	80-74	H 6	

**California 74, UCLA 80**

**Official Substitutions Log**  
**California vs UCLA**  
**Period 1**  
**February 17, 2019 at Pauley Pavilion - Los Angeles CA**



<b>VISITORS: California</b>	<b>Time</b>	<b>Score</b>	<b>HOME: UCLA</b>
14 SMITH, KIANNA			11 DRUMMER, LAJAHNA
24 CALDWELL, RECEE'			21 ONYENWERE, MICHAELA
31 ANIGWE, KRISTINE			22 BURKE, KENNEDY
33 BROWN, JAELYN			24 DEAN, JAPREECE
1 THOMAS, ASHA			4 CORSARO, LINDSEY
	06:57	5-10	SUB OUT: BURKE, KENNEDY
	06:57		SUB IN: SMITH, AHLANA
	05:07	9-10	SUB OUT: CORSARO, LINDSEY
	05:07		SUB IN: BURKE, KENNEDY
	05:07		SUB OUT: DRUMMER, LAJAHNA
	05:07		SUB IN: MILLER, LAURYN
	03:22	14-12	SUB OUT: SMITH, AHLANA
	03:22		SUB IN: JEFFERSON, KIARA
SUB OUT: 33 BROWN, JAELYN	03:22		
SUB IN: 30 WEST, CJ	03:22		

**California 22, UCLA 19**

**Official Substitutions Log**  
**California vs UCLA**  
**Period 2**  
**February 17, 2019 at Pauley Pavilion - Los Angeles CA**



VISITORS: California	Time	Score	HOME: UCLA
14 SMITH,KIANNA			11 DRUMMER,LAJAHNA
24 CALDWELL,RECEE'			21 ONYENWERE,MICHAELA
31 ANIGWE,KRISTINE			22 BURKE,KENNEDY
33 BROWN,JAELYN			24 DEAN,JAPREECE
1 THOMAS,ASHA			4 CORSARO,LINDSEY
	09:37	-	SUB OUT: JEFFERSON,KIARA
	09:37		SUB IN: CORSARO,LINDSEY
	09:37		SUB OUT: ONYENWERE,MICHAELA
	09:37		SUB IN: DRUMMER,LAJAHNA
	09:37		SUB OUT: BURKE,KENNEDY
	09:37		SUB IN: SMITH,AHLANA
	06:51	25-27	SUB OUT: MILLER,LAURYN
	06:51		SUB IN: ONYENWERE,MICHAELA
SUB OUT: 14 SMITH,KIANNA	06:51		
SUB IN: 0 FORBES,MCKENZIE	06:51		
SUB OUT: 30 WEST,CJ	06:51		
SUB IN: 33 BROWN,JAELYN	06:51		
SUB OUT: 31 ANIGWE,KRISTINE	05:47	27-29	
SUB IN: 14 SMITH,KIANNA	05:47		
SUB OUT: 1 THOMAS,ASHA	05:47		
SUB IN: 30 WEST,CJ	05:47		
	05:14	27-32	SUB OUT: CORSARO,LINDSEY
	05:14		SUB IN: JEFFERSON,KIARA
SUB OUT: 24 CALDWELL,RECEE'	04:21	27-35	
SUB IN: 1 THOMAS,ASHA	04:21		
SUB OUT: 30 WEST,CJ	04:21		
SUB IN: 31 ANIGWE,KRISTINE	04:21		
SUB OUT: 0 FORBES,MCKENZIE	03:39	27-37	
SUB IN: 24 CALDWELL,RECEE'	03:39		
	02:50	27-37	SUB OUT: DRUMMER,LAJAHNA
	02:50		SUB IN: MILLER,LAURYN
SUB OUT: 33 BROWN,JAELYN	02:50		
SUB IN: 30 WEST,CJ	02:50		
	01:43	30-39	SUB OUT: JEFFERSON,KIARA
	01:43		SUB IN: CORSARO,LINDSEY
	00:52	31-41	SUB OUT: SMITH,AHLANA
	00:52		SUB IN: JEFFERSON,KIARA

**California 33, UCLA 43**

**Official Substitutions Log**  
**California vs UCLA**  
**Period 3**  
**February 17, 2019 at Pauley Pavilion - Los Angeles CA**



VISITORS: California	Time	Score	HOME: UCLA
14 SMITH, KIANNA			11 DRUMMER, LAJAHNA
24 CALDWELL, RECEE'			21 ONYENWERE, MICHAELA
31 ANIGWE, KRISTINE			22 BURKE, KENNEDY
33 BROWN, JAELYN			24 DEAN, JAPREECE
1 THOMAS, ASHA			4 CORSARO, LINDSEY
	09:45	-	SUB OUT: JEFFERSON, KIARA
	09:45		SUB IN: DRUMMER, LAJAHNA
	09:45		SUB OUT: MILLER, LAURYN
	09:45		SUB IN: BURKE, KENNEDY
SUB OUT: 30 WEST, CJ	09:45		
SUB IN: 33 BROWN, JAELYN	09:45		
	06:03	42-47	SUB OUT: CORSARO, LINDSEY
	06:03		SUB IN: JEFFERSON, KIARA
SUB OUT: 31 ANIGWE, KRISTINE	04:02	48-51	
SUB IN: 30 WEST, CJ	04:02		
	02:21	50-58	SUB OUT: DRUMMER, LAJAHNA
	02:21		SUB IN: MILLER, LAURYN
SUB OUT: 30 WEST, CJ	02:21		
SUB IN: 31 ANIGWE, KRISTINE	02:21		
SUB OUT: 14 SMITH, KIANNA	01:49	52-58	
SUB IN: 0 FORBES, MCKENZIE	01:49		
	01:29	52-58	SUB OUT: BURKE, KENNEDY
	01:29		SUB IN: CORSARO, LINDSEY
	01:29		SUB OUT: JEFFERSON, KIARA
	01:29		SUB IN: SMITH, AHLANA
	00:28	57-58	SUB OUT: ONYENWERE, MICHAELA
	00:28		SUB IN: DRUMMER, LAJAHNA
	00:28		SUB OUT: DEAN, JAPREECE
	00:28		SUB IN: BURKE, KENNEDY
	00:00	57-58	SUB OUT: CORSARO, LINDSEY
	00:00		SUB IN: DEAN, JAPREECE

**California 57, UCLA 58**

**Official Substitutions Log**  
**California vs UCLA**  
**Period 4**  
**February 17, 2019 at Pauley Pavilion - Los Angeles CA**



VISITORS: California	Time	Score	HOME: UCLA
14 SMITH,KIANNA			11 DRUMMER,LAJAHNA
24 CALDWELL,RECEE'			21 ONYENWERE,MICHAELA
31 ANIGWE,KRISTINE			22 BURKE,KENNEDY
33 BROWN,JAELYN			24 DEAN,JAPREECE
1 THOMAS,ASHA			4 CORSARO,LINDSEY
	08:40	59-58	SUB OUT: MILLER,LAURYN
	08:40		SUB IN: ONYENWERE,MICHAELA
	06:57	63-61	SUB OUT: SMITH,AHLANA
	06:57		SUB IN: CORSARO,LINDSEY
SUB OUT: 1 THOMAS,ASHA	04:13	65-66	
SUB IN: 14 SMITH,KIANNA	04:13		
SUB OUT: 0 FORBES,MCKENZIE	02:24	65-71	
SUB IN: 1 THOMAS,ASHA	02:24		
SUB OUT: 14 SMITH,KIANNA	00:51	67-72	
SUB IN: 0 FORBES,MCKENZIE	00:51		
SUB OUT: 0 FORBES,MCKENZIE	00:28	70-74	
SUB IN: 14 SMITH,KIANNA	00:28		
SUB OUT: 31 ANIGWE,KRISTINE	00:20	72-76	
SUB IN: 0 FORBES,MCKENZIE	00:20		
SUB OUT: 33 BROWN,JAELYN	00:20		
SUB IN: 20 MOSLEY,MO	00:20		
SUB OUT: 0 FORBES,MCKENZIE	00:19	72-77	
SUB IN: 31 ANIGWE,KRISTINE	00:19		
SUB OUT: 20 MOSLEY,MO	00:19		
SUB IN: 33 BROWN,JAELYN	00:19		

**California 74, UCLA 80**



**Official Shot Chart**  
**California vs UCLA**  
**PERIOD 1 Shots**  
 February 17, 2019 at Pauley Pavilion - Los Angeles CA



**UCLA**

**California**

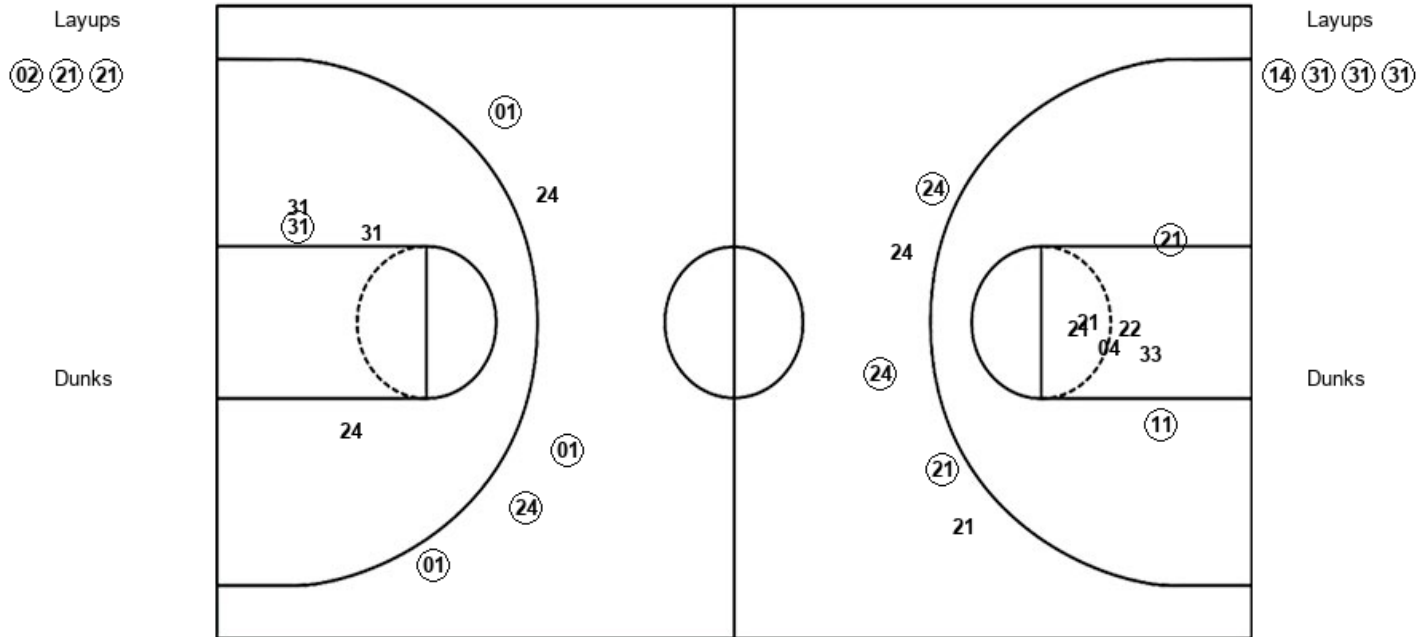

UCL : Period 1	Made	Att	Pct
Layups	3	3	100.0
Dunks	0	0	0
2PT Field Goals	5	10	50.0
3PT Field Goals	3	5	60.0
<b>Total Field Goals</b>	<b>8</b>	<b>15</b>	<b>53.3</b>

CAL : Period 1	Made	Att	Pct
Layups	4	4	100.0
Dunks	0	0	0
2PT Field Goals	5	8	62.5
3PT Field Goals	4	5	80.0
<b>Total Field Goals</b>	<b>9</b>	<b>13</b>	<b>69.2</b>

**Official Shot Chart**  
**California vs UCLA**  
**PERIOD 2 Shots**  
 February 17, 2019 at Pauley Pavilion - Los Angeles CA



**UCLA**

**California**

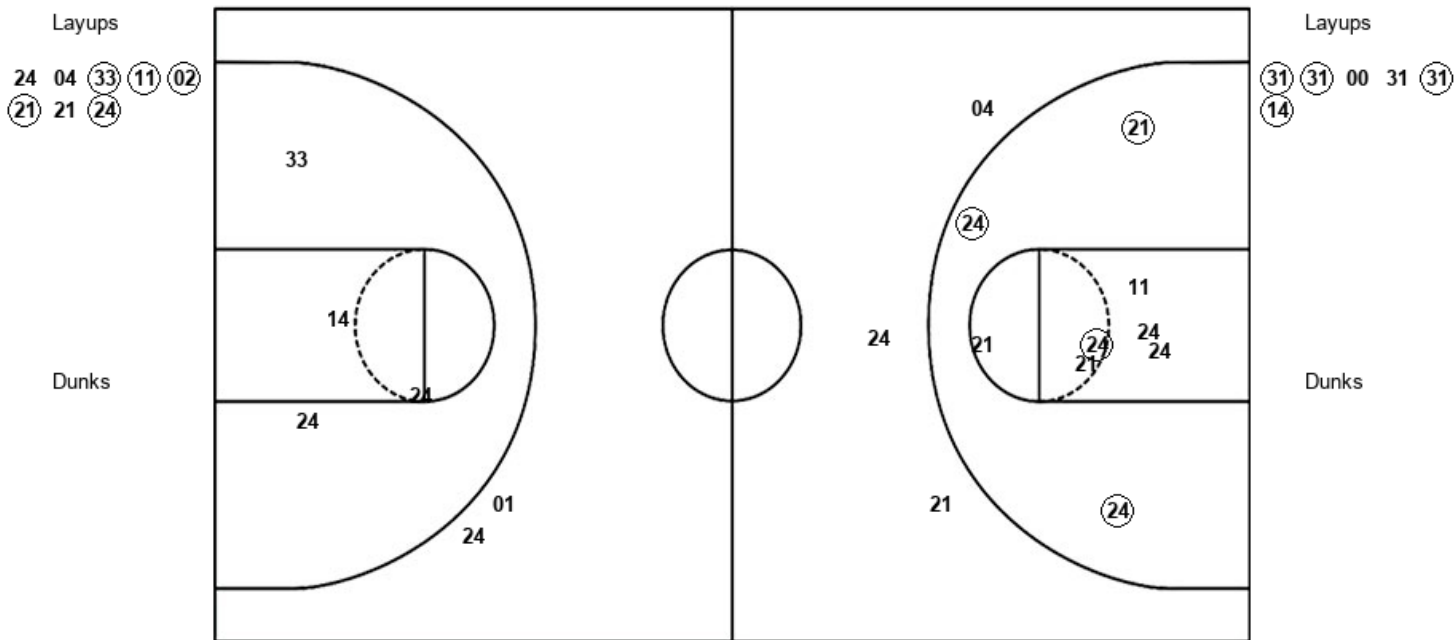

UCL : Period 2	Made	Att	Pct
Layups	5	8	62.5
Dunks	0	0	0
2PT Field Goals	9	17	52.9
3PT Field Goals	0	3	00.0
<b>Total Field Goals</b>	<b>9</b>	<b>20</b>	<b>45.0</b>

CAL : Period 2	Made	Att	Pct
Layups	4	6	66.7
Dunks	0	0	0
2PT Field Goals	4	10	40.0
3PT Field Goals	0	2	00.0
<b>Total Field Goals</b>	<b>4</b>	<b>12</b>	<b>33.3</b>

**Official Shot Chart**  
**California vs UCLA**  
**PERIOD 3 Shots**  
 February 17, 2019 at Pauley Pavilion - Los Angeles CA



**UCLA**

**California**

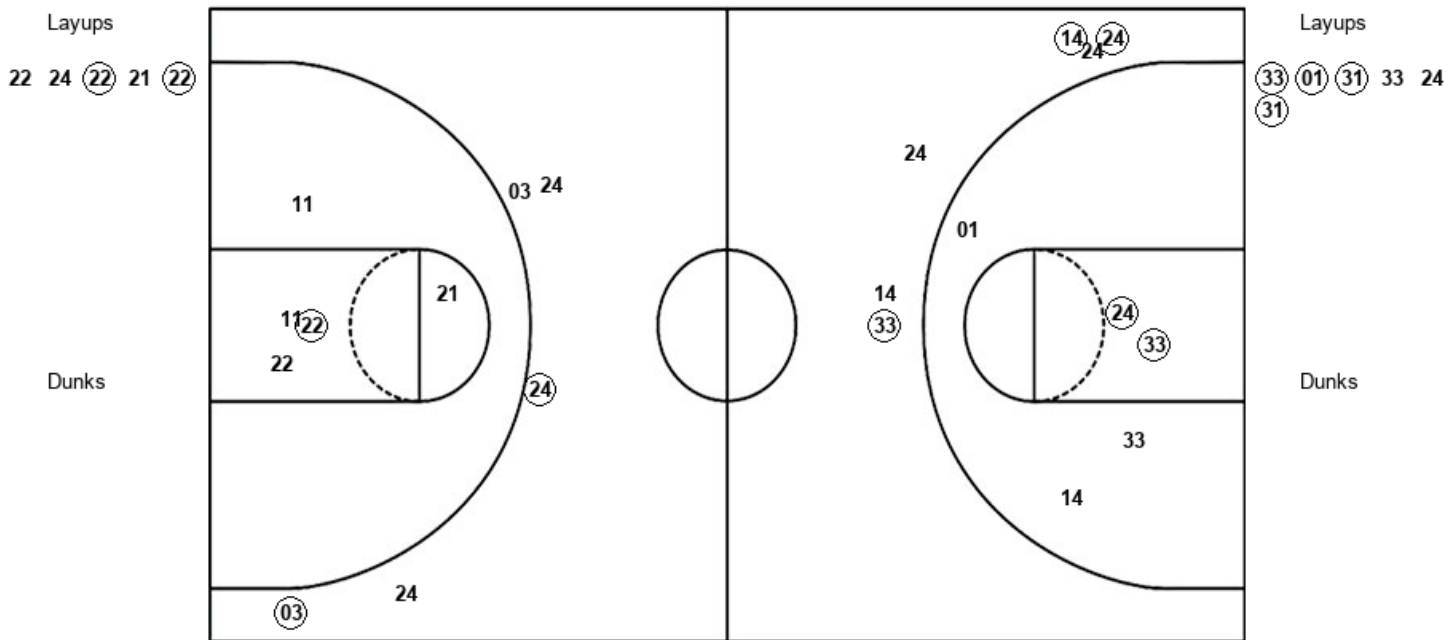

UCL : Period 3	Made	Att	Pct
Layups	2	5	40.0
Dunks	0	0	0
2PT Field Goals	3	10	30.0
3PT Field Goals	2	5	40.0
<b>Total Field Goals</b>	<b>5</b>	<b>15</b>	<b>33.3</b>

CAL : Period 3	Made	Att	Pct
Layups	4	6	66.7
Dunks	0	0	0
2PT Field Goals	6	11	54.5
3PT Field Goals	3	6	50.0
<b>Total Field Goals</b>	<b>9</b>	<b>17</b>	<b>52.9</b>

**Official Shot Chart**  
**California vs UCLA**  
**PERIOD 4 Shots**  
 February 17, 2019 at Pauley Pavilion - Los Angeles CA



**UCLA**

**California**

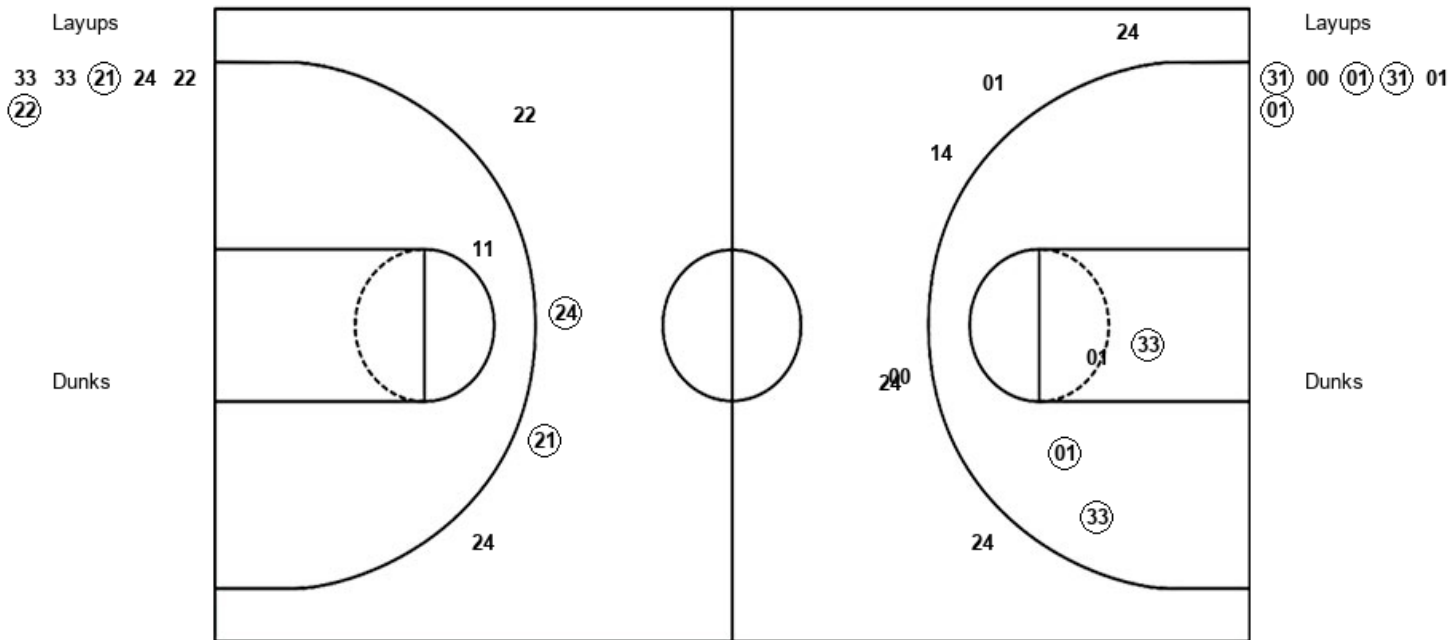

UCL : Period 4	Made	Att	Pct
Layups	2	6	33.3
Dunks	0	0	0
2PT Field Goals	2	7	28.6
3PT Field Goals	2	4	50.0
<b>Total Field Goals</b>	<b>4</b>	<b>11</b>	<b>36.4</b>

CAL : Period 4	Made	Att	Pct
Layups	4	6	66.7
Dunks	0	0	0
2PT Field Goals	7	10	70.0
3PT Field Goals	0	6	00.0
<b>Total Field Goals</b>	<b>7</b>	<b>16</b>	<b>43.8</b>



