

FINAL SCORE



Washington St.

56

UCLA



83

February 02, 2019 • Pauley Pavilion - Los Angeles CA

FINAL STATISTICS

Official Box Score
Washington St. vs UCLA
Game Totals -- Final Statistics
February 02, 2019 at Pauley Pavilion - Los Angeles CA



Washington St. 56

No.	Player	S	Pts	FG	3FG	FT	OR	DR	TR	PF	A	TO	Blk	Stl	Min	+/-
02	JONES, MICHAELA		0	0-2	0-1	0-0	1	0	1	1	0	2	0	0	6	-7
11	MOLINA, CHANELLE		24	9-14	6-7	0-0	0	3	3	2	4	3	2	1	36	-22
20	KOSTOURKOVA, MARIA		4	2-3	0-0	0-0	0	3	3	2	3	2	1	0	23	-4
23	SWEDLUND, ALEXYS		8	3-11	2-10	0-1	0	1	1	1	1	1	0	0	36	-22
45	HRISTOVA, BORISLAVA		12	4-14	0-2	4-6	3	8	11	0	2	2	0	2	36	-22
13	LEVY, SHIR		3	1-4	1-3	0-0	1	2	3	1	2	2	0	0	27	-14
15	MOTUGA, ULA		1	0-0	0-0	1-2	0	0	0	0	0	1	0	0	9	-13
22	MOLINA, CELENA		0	0-1	0-0	0-0	0	0	0	0	0	1	0	0	4	-5
33	MOLINA, CHERILYN		2	1-1	0-0	0-0	0	0	0	1	1	2	0	3	10	-11
41	SUBASIC, JOVANA		2	1-2	0-0	0-0	1	1	2	3	0	2	0	0	11	-15
TEAM							2	1	3	0		1				
TOTALS			56	21-52	9-23	5-9	8	19	27	11	13	19	3	6	200	

Shooting By Period

Period	FG	FG%	3FG	3FG%	FT	FT%
1st Qtr	8-13	62%	2-4	50%	0-1	00%
2nd Qtr	2-15	13%	1-6	17%	2-2	100%
3rd Qtr	6-15	40%	6-13	46%	1-2	50%
4th Qtr	5-9	56%	0-0	0%	2-4	50%
1st Half	10-28	36%	3-10	30%	2-3	67%
2nd Half	11-24	46%	6-13	46%	3-6	50%
Game	21-52	40.4%	9-23	39.1%	5-9	55.6%

Last FG: 4th-01:59
Biggest Run: 6-0
Largest lead: By 2 at 1-09:02
Technical Fouls: None.

UCLA 83

No.	Player	S	Pts	FG	3FG	FT	OR	DR	TR	PF	A	TO	Blk	Stl	Min	+/-
04	CORSARO, LINDSEY		5	2-7	0-3	1-2	1	6	7	1	3	0	1	0	29	13
11	DRUMMER, LAJAHNA		12	4-16	1-3	3-5	4	6	10	2	2	0	1	1	33	21
21	ONYENWERE, MICHAELA		21	10-18	1-2	0-0	7	3	10	1	1	3	1	4	31	13
22	BURKE, KENNEDY		18	8-11	1-1	1-2	6	0	6	3	1	1	0	2	25	13
24	DEAN, JAPREECE		11	3-12	0-1	5-5	1	3	4	1	2	0	0	1	29	18
02	SMITH, AHLANA		6	3-4	0-0	0-0	3	1	4	0	3	1	1	3	16	7
03	JEFFERSON, KIARA		0	0-2	0-0	0-0	0	1	1	0	3	0	0	0	16	22
25	HARRIS, SHAYLEY		0	0-0	0-0	0-0	0	0	0	1	0	0	0	0	4	5
32	BAIRD, CHRISSY		0	0-0	0-0	0-0	0	0	0	0	0	0	0	0	2	4
33	MILLER, LAURYN		10	4-6	1-1	1-1	1	5	6	0	0	4	2	2	14	16
51	SIGAL, ELIANA		0	0-0	0-0	0-0	0	0	0	0	0	1	0	0	1	3
TEAM							3	0	3	0		0				
TOTALS			83	34-76	4-11	11-15	26	25	51	9	15	10	6	13	200	

Shooting By Period

Period	FG	FG%	3FG	3FG%	FT	FT%
1st Qtr	8-22	36%	1-3	33%	2-4	50%
2nd Qtr	8-20	40%	2-5	40%	0-0	0%
3rd Qtr	9-19	47%	0-2	00%	5-6	83%
4th Qtr	9-15	60%	1-1	100%	4-5	80%
1st Half	16-42	38%	3-8	38%	2-4	50%
2nd Half	18-34	53%	1-3	33%	9-11	82%
Game	34-76	44.7%	4-11	36.4%	11-15	73.3%

Last FG: 4th-01:06
Biggest Run: 8-0
Largest lead: By 27 at 4-01:06
Technical Fouls: None.

Game Notes:

Officials: **Brenda Pantoja, Cameron Inouye, Kenneth Nash**
 Attendance: **1419**

Start Time: **2019-02-02 03:05:41**
 End Time: **2019-02-02 04:53:58**
 Game Duration: **108**
 Conference Game;

Score	1st	2nd	3rd	4th	TOT
WSU	18	7	19	12	56
UCL	19	18	23	23	83

WSU led for 0:33. UCLA led for 37:21.
 Game was tied for 2:06.
 Times tied: 3 Lead Changes: 1

Points from	WSU	UCL
In the Paint	16	44
Off Turns	5	28
2nd Chance	3	16
Fast Break	2	6
Bench	8	16

Official Box Score
Washington St. vs UCLA
First Half Statistics Only
February 02, 2019 at Pauley Pavilion - Los Angeles CA



Washington St. 25

No.	Player	S	Pts	FG	3FG	FT	OR	DR	TR	PF	A	TO	Blk	Stl	Min	+/-
11	MOLINA, CHANELLE		5	2-6	1-2	0-0	0	2	2	2	4	1	1	0	20	-12
13	LEVY, SHIR		0	0-2	0-1	0-0	1	1	2	0	0	0	0	0	16	-11
15	MOTUGA, ULA		0	0-0	0-0	0-0	0	0	0	0	0	1	0	0	4	-7
20	KOSTOURKOVA, MARIA		4	2-3	0-0	0-0	0	1	1	1	1	0	1	0	14	0
22	MOLINA, CELENA		0	0-0	0-0	0-0	0	0	0	0	0	0	0	0	0	0
23	SWEDLUND, ALEXYS		8	3-8	2-7	0-1	0	1	1	0	0	1	0	0	20	-12
33	MOLINA, CHERILYN		0	0-0	0-0	0-0	0	0	0	0	0	0	0	0	0	0
41	SUBASIC, JOVANA		0	0-0	0-0	0-0	1	0	1	1	0	1	0	0	3	-5
45	HRISTOVA, BORISLAVA		8	3-8	0-0	2-2	3	6	9	0	1	2	0	1	20	-12
02	JONES, MICHAELA		0	0-1	0-0	0-0	0	0	0	0	0	1	0	0	4	-1
	TEAM		0	0-0	0-0	0-0	0	1	1	0	0	1	0	0	0	
	TOTALS		25	10-28	3-10	2-3	5	12	17	4	6	8	2	1	100	

Shooting By Period

Period	FG	FG%	3FG	3FG%	FT	FT%
1st Qtr	8-13	62%	2-4	50%	0-1	00%
2nd Qtr	2-15	13%	1-6	17%	2-2	100%
1st Half	10-28	36%	3-10	30%	2-3	67%
Game	21-52	40.4%	9-23	39.1%	5-9	55.6%

Last FG Half: WSU 2nd-02:03

UCLA 37

No.	Player	S	Pts	FG	3FG	FT	OR	DR	TR	PF	A	TO	Blk	Stl	Min	+/-
11	DRUMMER, LAJAHNA		8	3-11	1-2	1-2	4	3	7	1	2	0	0	1	17	12
21	ONYENWERE, MICHAELA		11	5-11	1-1	0-0	5	2	7	0	0	1	0	3	17	5
22	BURKE, KENNEDY		8	3-4	1-1	1-2	2	0	2	2	0	1	0	0	12	7
24	DEAN, JAPREECE		2	1-6	0-1	0-0	1	2	3	1	1	0	0	0	16	12
25	HARRIS, SHAYLEY		0	0-0	0-0	0-0	0	0	0	0	0	0	0	0	0	0
32	BAIRD, CHRISSY		0	0-0	0-0	0-0	0	0	0	0	0	0	0	0	0	0
33	MILLER, LAURYN		2	1-2	0-0	0-0	1	1	2	0	0	1	2	1	6	7
51	SIGAL, ELIANA		0	0-0	0-0	0-0	0	0	0	0	0	0	0	0	0	0
02	SMITH, AHLANA		2	1-1	0-0	0-0	0	0	0	0	2	0	0	0	7	-1
03	JEFFERSON, KIARA		0	0-1	0-0	0-0	0	0	0	0	1	0	0	0	8	11
04	CORSARO, LINDSEY		4	2-6	0-3	0-0	0	5	5	0	1	0	1	0	17	7
	TEAM		0	0-0	0-0	0-0	3	0	3	0	0	0	0	0	0	
	TOTALS		37	16-42	3-8	2-4	16	13	29	4	7	3	3	5	100	

Shooting By Period

Period	FG	FG%	3FG	3FG%	FT	FT%
1st Qtr	8-22	36%	1-3	33%	2-4	50%
2nd Qtr	8-20	40%	2-5	40%	0-0	0%
1st Half	16-42	38%	3-8	38%	2-4	50%
Game	34-76	44.7%	4-11	36.4%	11-15	73.3%

Last FG Half: UCL 2nd-02:23

Game Notes:

Officials: **Brenda Pantoja, Cameron Inouye, Kenneth Nash**
 Attendance: **1419**

Start Time: **2019-02-02 03:05:41**
 End Time: **2019-02-02 04:53:58**
 Game Duration: **108**
 Conference Game;

Score	1st	2nd	3rd	4th	TOT
WSU	18	7	19	12	56
UCL	19	18	23	23	83

Points from (This Period)	WSU	UCL
In the Paint	12	18
Off Turns	0	13
2nd Chance	2	8
Fast Break	2	0
Bench	0	4

Official Box Score
Washington St. vs UCLA
First Quarter Statistics Only
February 02, 2019 at Pauley Pavilion - Los Angeles CA



Washington St. 18

No.	Player	S	Pts	FG	3FG	FT	OR	DR	TR	PF	A	TO	Blk	Stl	Min	+/-
02	JONES, MICHAELA		0	0-1	0-0	0-0	0	0	0	0	0	1	0	0	4	-1
11	MOLINA, CHANELLE		5	2-4	1-2	0-0	0	1	1	1	4	0	1	0	10	-1
20	KOSTOURKOVA, MARIA		4	2-2	0-0	0-0	0	1	1	1	0	0	1	0	10	-1
23	SWEDLUND, ALEXYS		5	2-3	1-2	0-1	0	0	0	0	0	1	0	0	10	-1
45	HRISTOVA, BORISLAVA		4	2-3	0-0	0-0	1	3	4	0	1	2	0	1	10	-1
13	LEVY, SHIR		0	0-0	0-0	0-0	0	0	0	0	0	0	0	0	6	0
15	MOTUGA, ULA		0	0-0	0-0	0-0	0	0	0	0	0	0	0	0	0	0
22	MOLINA, CELENA		0	0-0	0-0	0-0	0	0	0	0	0	0	0	0	0	0
33	MOLINA, CHERILYN		0	0-0	0-0	0-0	0	0	0	0	0	0	0	0	0	0
41	SUBASIC, JOVANA		0	0-0	0-0	0-0	0	0	0	0	0	0	0	0	0	0
TEAM							0	1	1	0		0				
TOTALS			18	8-13	2-4	0-1	1	6	7	2	5	4	2	1	50	

Shooting By Period

Period	FG	FG%	3FG	3FG%	FT	FT%
1st Qtr	8-13	62%	2-4	50%	0-1	00%
2nd Qtr	2-15	13%	1-6	17%	2-2	100%
1st Half	8-13	62%	2-4	50%	0-1	00%
1st Half	10-28	36%	3-10	30%	2-3	67%
Game	21-52	40.4%	9-23	39.1%	5-9	55.6%

UCLA 19

No.	Player	S	Pts	FG	3FG	FT	OR	DR	TR	PF	A	TO	Blk	Stl	Min	+/-
04	CORSARO, LINDSEY		2	1-4	0-2	0-0	0	3	3	0	0	0	0	0	10	1
11	DRUMMER, LAJAHNA		6	2-7	1-1	1-2	3	1	4	0	0	0	0	0	7	1
21	ONYENWERE, MICHAELA		4	2-7	0-0	0-0	3	1	4	0	0	1	0	1	10	1
22	BURKE, KENNEDY		3	1-2	0-0	1-2	2	0	2	1	0	1	0	0	8	2
24	DEAN, JAPREECE		2	1-1	0-0	0-0	0	0	0	1	0	0	0	0	6	1
02	SMITH, AHLANA		2	1-1	0-0	0-0	0	0	0	0	2	0	0	0	4	0
03	JEFFERSON, KIARA		0	0-0	0-0	0-0	0	0	0	0	0	0	0	0	2	-1
25	HARRIS, SHAYLEY		0	0-0	0-0	0-0	0	0	0	0	0	0	0	0	0	0
32	BAIRD, CHRISSEY		0	0-0	0-0	0-0	0	0	0	0	0	0	0	0	0	0
33	MILLER, LAURYN		0	0-0	0-0	0-0	0	0	0	0	0	0	1	1	3	0
51	SIGAL, ELIANA		0	0-0	0-0	0-0	0	0	0	0	0	0	0	0	0	0
TEAM							2	0	2	0		0				
TOTALS			19	8-22	1-3	2-4	10	5	15	2	2	2	1	2	50	

Shooting By Period

Period	FG	FG%	3FG	3FG%	FT	FT%
1st Qtr	8-22	36%	1-3	33%	2-4	50%
2nd Qtr	8-20	40%	2-5	40%	0-0	0%
1st Half	8-22	36%	1-3	33%	2-4	50%
1st Half	16-42	38%	3-8	38%	2-4	50%
Game	34-76	44.7%	4-11	36.4%	11-15	73.3%

Game Notes:

Officials: **Brenda Pantoja, Cameron Inouye, Kenneth Nash**
Attendance: **1419**

Start Time: **2019-02-02 03:05:41**

End Time: **2019-02-02 04:53:58**

Game Duration: **108**

Conference Game;

Score	1st	2nd	3rd	4th	TOT
WSU	18	7	19	12	56
UCL	19	18	23	23	83

Points from (This Period)	WSU	UCL
In the Paint	10	8
Off Turns	0	7
2nd Chance	0	6
Fast Break	0	0
Bench	0	2

Official Play-By-Play
Washington St. vs UCLA
First Quarter
February 02, 2019 at Pauley Pavilion - Los Angeles CA



Period 1

Starters:

Washington St.: 11 MOLINA, CHANELLE; 20 KOSTOURKOVA, MARIA; 23 SWEDLUND, ALEXYS; 45 HRISTOVA, BORISLAVA; 2 JONES, MICHAELA ;

UCLA: 11 DRUMMER, LAJAHNA; 21 ONYENWERE, MICHAELA; 22 BURKE, KENNEDY; 24 DEAN, JAPREECE; 4 CORSARO, LINDSEY;

Time	VISITORS: Washington St.	Score	Margin	HOME: UCLA
09:44				MISSED JUMPER by ONYENWERE, MICHAELA
09:41	REBOUND (DEF) by MOLINA, CHANELLE			
09:23	GOOD! LAYUP by HRISTOVA, BORISLAVA	0-2	V 2	
09:23	ASSIST by MOLINA, CHANELLE			
09:10		2-2	T	GOOD! JUMPER by CORSARO, LINDSEY
09:02	GOOD! JUMPER by SWEDLUND, ALEXYS	2-4	V 2	
09:02	ASSIST by MOLINA, CHANELLE			
08:48				MISSED JUMPER by DRUMMER, LAJAHNA
08:42				REBOUND (OFF) by BURKE, KENNEDY
08:42		4-4	T	GOOD! LAYUP by BURKE, KENNEDY
08:27	TURNOVER (BADPASS) by JONES, MICHAELA			
08:11				MISSED LAYUP by DRUMMER, LAJAHNA
08:06				REBOUND (OFF) by ONYENWERE, MICHAELA
08:06		6-4	H 2	GOOD! LAYUP by ONYENWERE, MICHAELA
07:44	MISSED 3PTR by MOLINA, CHANELLE			
07:41				REBOUND (DEF) by DRUMMER, LAJAHNA
07:35		8-4	H 4	GOOD! JUMPER by DEAN, JAPREECE
07:06	GOOD! 3PTR by MOLINA, CHANELLE	8-7	H 1	
06:41				TURNOVER (BADPASS) by BURKE, KENNEDY
06:41	STEAL by HRISTOVA, BORISLAVA			
06:36	MISSED LAYUP by HRISTOVA, BORISLAVA			
06:33	REBOUND (OFF) by HRISTOVA, BORISLAVA			
06:30				FOUL (PERSONAL) by DEAN, JAPREECE
06:30	MISSED LAYUP by JONES, MICHAELA			
06:25				REBOUND (DEF) by CORSARO, LINDSEY
06:21	SUB OUT: JONES, MICHAELA			
06:21	SUB IN: LEVY, SHIR			
06:17				MISSED JUMPER by DRUMMER, LAJAHNA
06:17	BLOCK by KOSTOURKOVA, MARIA			
06:16				REBOUND (OFF) by DRUMMER, LAJAHNA
06:11				MISSED LAYUP by DRUMMER, LAJAHNA
06:11				MISSED LAYUP by CORSARO, LINDSEY
06:11	BLOCK by MOLINA, CHANELLE			
06:11				REBOUND (OFF) by TEAM
06:07				REBOUND (OFF) by DRUMMER, LAJAHNA
06:07				MISSED LAYUP by DRUMMER, LAJAHNA
06:07				REBOUND (OFF) by BURKE, KENNEDY
06:07	FOUL (PERSONAL) by MOLINA, CHANELLE			
06:07		9-7	H 2	GOOD! FT by BURKE, KENNEDY
06:07				SUB OUT: DEAN, JAPREECE
06:07				SUB IN: SMITH, AHLANA
06:05				MISSED FT by BURKE, KENNEDY
06:05	REBOUND (DEF) by HRISTOVA, BORISLAVA			
05:37	TURNOVER (BADPASS) by SWEDLUND, ALEXYS			
05:37				STEAL by ONYENWERE, MICHAELA
05:18		12-7	H 5	GOOD! 3PTR by DRUMMER, LAJAHNA
05:18				ASSIST by SMITH, AHLANA
05:04	GOOD! 3PTR by SWEDLUND, ALEXYS	12-10	H 2	
05:04	ASSIST by MOLINA, CHANELLE			
05:04				FOUL (PERSONAL) by BURKE, KENNEDY
05:04				SUB OUT: DRUMMER, LAJAHNA
05:04				SUB IN: MILLER, LAURYN
05:04	MISSED FT by SWEDLUND, ALEXYS			
05:02				REBOUND (DEF) by CORSARO, LINDSEY
04:54				MISSED 3PTR by CORSARO, LINDSEY
04:52	REBOUND (DEF) by TEAM			
04:51				
04:45	MISSED JUMPER by MOLINA, CHANELLE			
04:45				BLOCK by MILLER, LAURYN
04:40				REBOUND (DEF) by ONYENWERE, MICHAELA
04:30		14-10	H 4	GOOD! JUMPER by ONYENWERE, MICHAELA
04:30				ASSIST by SMITH, AHLANA
04:05	TURNOVER (BADPASS) by HRISTOVA, BORISLAVA			
04:05				STEAL by MILLER, LAURYN
03:57				MISSED JUMPER by BURKE, KENNEDY
03:54	REBOUND (DEF) by HRISTOVA, BORISLAVA			
03:38	GOOD! LAYUP by KOSTOURKOVA, MARIA	14-12	H 2	
03:38	ASSIST by MOLINA, CHANELLE			
03:10		16-12	H 4	GOOD! LAYUP by SMITH, AHLANA
02:43	GOOD! LAYUP by MOLINA, CHANELLE	16-14	H 2	

Time	VISITORS: Washington St.	Score	Margin	HOME: UCLA
02:27				TURNOVER (LOSTBALL) by ONYENWERE, MICHAELA
02:22	MISSED 3PTR by SWEDLUND, ALEXYS			
02:18				REBOUND (DEF) by CORSARO, LINDSEY
02:08				MISSED LAYUP by ONYENWERE, MICHAELA
02:03				REBOUND (OFF) by ONYENWERE, MICHAELA
02:03				MISSED LAYUP by ONYENWERE, MICHAELA
02:03	REBOUND (DEF) by KOSTOURKOVA, MARIA			
01:56	TURNOVER (LOSTBALL) by HRISTOVA, BORISLAVA			
01:42				SUB OUT: SMITH, AHLANA
01:42				SUB IN: JEFFERSON, KIARA
01:42				SUB OUT: MILLER, LAURYN
01:42				SUB IN: DRUMMER, LAJAHNA
01:42				SUB OUT: BURKE, KENNEDY
01:42				SUB IN: DEAN, JAPREECE
01:41		18-14	H 4	GOOD! JUMPER by DRUMMER, LAJAHNA
01:23	GOOD! LAYUP by KOSTOURKOVA, MARIA	18-16	H 2	
01:23	ASSIST by HRISTOVA, BORISLAVA			
01:00				MISSED JUMPER by ONYENWERE, MICHAELA
00:56	REBOUND (DEF) by HRISTOVA, BORISLAVA			
00:41	GOOD! JUMPER by HRISTOVA, BORISLAVA [PNT]	18-18	T	
00:14				MISSED JUMPER by ONYENWERE, MICHAELA
00:13				REBOUND (OFF) by DRUMMER, LAJAHNA
00:13	FOUL (PERSONAL) by KOSTOURKOVA, MARIA			
00:13		19-18	H 1	GOOD! FT by DRUMMER, LAJAHNA
00:13	SUB OUT: KOSTOURKOVA, MARIA			
00:13	SUB IN: SUBASIC, JOVANA			
00:13				MISSED FT by DRUMMER, LAJAHNA
00:11				REBOUND (OFF) by ONYENWERE, MICHAELA
00:01				MISSED 3PTR by CORSARO, LINDSEY
00:00				REBOUND (OFF) by TEAM

Washington St. 18, UCLA 19

Points from (This Period)	WSU	UCL
In the Paint	10	8
Off Turns	0	7
2nd Chance	0	6
Fast Break	0	0
Bench	0	2

Official Box Score
Washington St. vs UCLA
Second Quarter Statistics Only
February 02, 2019 at Pauley Pavilion - Los Angeles CA



Washington St. 7

No.	Player	S	Pts	FG	3FG	FT	OR	DR	TR	PF	A	TO	Blk	Stl	Min	+/-
02	JONES, MICHAELA		0	0-0	0-0	0-0	0	0	0	0	0	0	0	0	0	0
11	MOLINA, CHANELLE		0	0-2	0-0	0-0	0	1	1	1	0	1	0	0	10	-11
20	KOSTOURKOVA, MARIA		0	0-1	0-0	0-0	0	0	0	0	1	0	0	0	4	1
23	SWEDLUND, ALEXYS		3	1-5	1-5	0-0	0	1	1	0	0	0	0	0	10	-11
45	HRISTOVA, BORISLAVA		4	1-5	0-0	2-2	2	3	5	0	0	0	0	0	10	-11
13	LEVY, SHIR		0	0-2	0-1	0-0	1	1	2	0	0	0	0	0	10	-11
15	MOTUGA, ULA		0	0-0	0-0	0-0	0	0	0	0	0	1	0	0	4	-7
22	MOLINA, CELENA		0	0-0	0-0	0-0	0	0	0	0	0	0	0	0	0	0
33	MOLINA, CHERILYN		0	0-0	0-0	0-0	0	0	0	0	0	0	0	0	0	0
41	SUBASIC, JOVANA		0	0-0	0-0	0-0	1	0	1	1	0	1	0	0	3	-5
TEAM							0	0	0	0		1				
TOTALS			7	2-15	1-6	2-2	4	6	10	2	1	4	0	0	50	

Shooting By Period

Period	FG	FG%	3FG	3FG%	FT	FT%
3rd Qtr	6-15	40%	6-13	46%	1-2	50%
4th Qtr	5-9	56%	0-0	0%	2-4	50%
2nd Half	2-15	13%	1-6	17%	2-2	100%
2nd Half	11-24	46%	6-13	46%	3-6	50%
Game	21-52	40.4%	9-23	39.1%	5-9	55.6%

UCLA 18

No.	Player	S	Pts	FG	3FG	FT	OR	DR	TR	PF	A	TO	Blk	Stl	Min	+/-
04	CORSARO, LINDSEY		2	1-2	0-1	0-0	0	2	2	0	1	0	1	0	7	6
11	DRUMMER, LAJAHNA		2	1-4	0-1	0-0	1	2	3	1	2	0	0	1	10	11
21	ONYENWERE, MICHAELA		7	3-4	1-1	0-0	2	1	3	0	0	0	0	2	7	4
22	BURKE, KENNEDY		5	2-2	1-1	0-0	0	0	0	1	0	0	0	0	4	5
24	DEAN, JAPREECE		0	0-5	0-1	0-0	1	2	3	0	1	0	0	0	10	11
02	SMITH, AHLANA		0	0-0	0-0	0-0	0	0	0	0	0	0	0	0	3	-1
03	JEFFERSON, KIARA		0	0-1	0-0	0-0	0	0	0	0	1	0	0	0	6	12
25	HARRIS, SHAYLEY		0	0-0	0-0	0-0	0	0	0	0	0	0	0	0	0	0
32	BAIRD, CHRISSEY		0	0-0	0-0	0-0	0	0	0	0	0	0	0	0	0	0
33	MILLER, LAURYN		2	1-2	0-0	0-0	1	1	2	0	0	1	1	0	3	7
51	SIGAL, ELIANA		0	0-0	0-0	0-0	0	0	0	0	0	0	0	0	0	0
TEAM							1	0	1	0		0				
TOTALS			18	8-20	2-5	0-0	6	8	14	2	5	1	2	3	50	

Shooting By Period

Period	FG	FG%	3FG	3FG%	FT	FT%
3rd Qtr	9-19	47%	0-2	00%	5-6	83%
4th Qtr	9-15	60%	1-1	100%	4-5	80%
2nd Half	8-20	40%	2-5	40%	0-0	0%
2nd Half	18-34	53%	1-3	33%	9-11	82%
Game	34-76	44.7%	4-11	36.4%	11-15	73.3%

Game Notes:

Officials: **Brenda Pantoja, Cameron Inouye, Kenneth Nash**
Attendance: **1419**

Start Time: **2019-02-02 03:05:41**
End Time: **2019-02-02 04:53:58**
Game Duration: **108**
Conference Game;

Score	1st	2nd	3rd	4th	TOT
WSU	18	7	19	12	56
UCL	19	18	23	23	83

Points from (This Period)	WSU	UCL
In the Paint	2	10
Off Turns	0	6
2nd Chance	2	2
Fast Break	2	0
Bench	0	2

Official Play-By-Play
Washington St. vs UCLA
Second Quarter
February 02, 2019 at Pauley Pavilion - Los Angeles CA



Period 2

Starters:

Washington St.: 11 MOLINA, CHANELLE; 20 KOSTOURKOVA, MARIA; 23 SWEDLUND, ALEXYS; 45 HRISTOVA, BORISLAVA; 2 JONES, MICHAELA ;

UCLA: 11 DRUMMER, LAJAHNA; 21 ONYENWERE, MICHAELA; 22 BURKE, KENNEDY; 24 DEAN, JAPREECE; 4 CORSARO, LINDSEY;

Time	VISITORS: Washington St.	Score	Margin	HOME: UCLA
09:44	TURNOVER (BADPASS) by MOLINA, CHANELLE			
09:44				STEAL by ONYENWERE, MICHAELA
09:36		21-18	H 3	GOOD! JUMPER by ONYENWERE, MICHAELA
09:36				ASSIST by CORSARO, LINDSEY
09:11	TURNOVER (BADPASS) by SUBASIC, JOVANA			
09:11				STEAL by ONYENWERE, MICHAELA
08:44				MISSED 3PTR by DRUMMER, LAJAHNA
08:39	REBOUND (DEF) by SWEDLUND, ALEXYS			
08:17	MISSED JUMPER by HRISTOVA, BORISLAVA			
08:14				REBOUND (DEF) by DEAN, JAPREECE
08:04		24-18	H 6	GOOD! 3PTR by ONYENWERE, MICHAELA
08:04				ASSIST by DRUMMER, LAJAHNA
07:45	MISSED 3PTR by SWEDLUND, ALEXYS			
07:41	REBOUND (OFF) by SUBASIC, JOVANA			
07:39	MISSED 3PTR by SWEDLUND, ALEXYS			
07:36				REBOUND (DEF) by CORSARO, LINDSEY
07:09				MISSED LAYUP by DEAN, JAPREECE
07:06				REBOUND (OFF) by ONYENWERE, MICHAELA
07:02	FOUL (PERSONAL) by SUBASIC, JOVANA			
07:00				SUB OUT: ONYENWERE, MICHAELA
07:00				SUB IN: MILLER, LAURYN
07:00	SUB OUT: SUBASIC, JOVANA			
07:00	SUB IN: MOTUGA, ULA			
06:56				MISSED JUMPER by DEAN, JAPREECE
06:53	REBOUND (DEF) by LEVY, SHIR			
06:46	TURNOVER (BADPASS) by MOTUGA, ULA			
06:46				STEAL by DRUMMER, LAJAHNA
06:39				MISSED JUMPER by JEFFERSON, KIARA
06:34				REBOUND (OFF) by MILLER, LAURYN
06:34		26-18	H 8	GOOD! LAYUP by MILLER, LAURYN
06:33	TIMEOUT 30SEC			
06:33				SUB OUT: CORSARO, LINDSEY
06:33				SUB IN: BURKE, KENNEDY
06:13	MISSED 3PTR by LEVY, SHIR			
06:09				REBOUND (DEF) by DRUMMER, LAJAHNA
06:00				TURNOVER (LOSTBALL) by MILLER, LAURYN
05:47				FOUL (PERSONAL) by BURKE, KENNEDY
05:37	MISSED JUMPER by MOLINA, CHANELLE			
05:32				REBOUND (DEF) by DEAN, JAPREECE
05:30				MISSED JUMPER by DEAN, JAPREECE
05:27				REBOUND (OFF) by DEAN, JAPREECE
05:21				MISSED JUMPER by MILLER, LAURYN
05:16	REBOUND (DEF) by HRISTOVA, BORISLAVA			
05:11	GOOD! LAYUP by HRISTOVA, BORISLAVA [FB]	26-20	H 6	
04:49		28-20	H 8	GOOD! LAYUP by BURKE, KENNEDY
04:19	MISSED LAYUP by LEVY, SHIR			
04:19				BLOCK by MILLER, LAURYN
04:14				REBOUND (DEF) by DRUMMER, LAJAHNA
04:11		31-20	H 11	GOOD! 3PTR by BURKE, KENNEDY
04:11				ASSIST by DEAN, JAPREECE
03:48	MISSED 3PTR by SWEDLUND, ALEXYS			
03:43	REBOUND (OFF) by HRISTOVA, BORISLAVA			
03:43	MISSED LAYUP by HRISTOVA, BORISLAVA			
03:41				REBOUND (DEF) by MILLER, LAURYN
03:36		33-20	H 13	GOOD! LAYUP by DRUMMER, LAJAHNA
03:36				ASSIST by JEFFERSON, KIARA
03:35	TIMEOUT 30SEC			
03:35				SUB OUT: BURKE, KENNEDY
03:35				SUB IN: SMITH, AHLANA
03:35				SUB OUT: JEFFERSON, KIARA
03:35				SUB IN: ONYENWERE, MICHAELA
03:35				SUB OUT: MILLER, LAURYN
03:35				SUB IN: CORSARO, LINDSEY
03:30	SUB OUT: MOTUGA, ULA			
03:30	SUB IN: KOSTOURKOVA, MARIA			
03:20	MISSED LAYUP by MOLINA, CHANELLE			
03:19	REBOUND (OFF) by HRISTOVA, BORISLAVA			
03:19				FOUL (PERSONAL) by DRUMMER, LAJAHNA
03:19	GOOD! FT by HRISTOVA, BORISLAVA	33-21	H 12	
03:19	GOOD! FT by HRISTOVA, BORISLAVA	33-22	H 11	

Time	VISITORS: Washington St.	Score	Margin	HOME: UCLA
03:12		35-22	H 13	GOOD! LAYUP by CORSARO, LINDSEY
02:39	TURNOVER (SHOTCLOCK) by			
02:23		37-22	H 15	GOOD! JUMPER by ONYENWERE, MICHAELA [PNT]
02:23				ASSIST by DRUMMER, LAJAHNA
02:03	GOOD! 3PTR by SWEDLUND, ALEXYS	37-25	H 12	
02:03	ASSIST by KOSTOURKOVA, MARIA			
01:44				MISSED JUMPER by DRUMMER, LAJAHNA
01:41	REBOUND (DEF) by HRISTOVA, BORISLAVA			
01:29	MISSED 3PTR by SWEDLUND, ALEXYS			
01:25	REBOUND (OFF) by LEVY, SHIR			
01:16	MISSED LAYUP by KOSTOURKOVA, MARIA			
01:12				REBOUND (DEF) by ONYENWERE, MICHAELA
01:05				MISSED 3PTR by DEAN, JAPREECE
00:59				REBOUND (OFF) by ONYENWERE, MICHAELA
00:59				SUB OUT: SMITH, AHLANA
00:59				SUB IN: BURKE, KENNEDY
00:55	FOUL (PERSONAL) by MOLINA, CHANELLE			
00:44				MISSED 3PTR by CORSARO, LINDSEY
00:38				REBOUND (OFF) by DRUMMER, LAJAHNA
00:38				MISSED LAYUP by DRUMMER, LAJAHNA
00:36	REBOUND (DEF) by HRISTOVA, BORISLAVA			
00:33	MISSED LAYUP by HRISTOVA, BORISLAVA			
00:33				BLOCK by CORSARO, LINDSEY
00:28				REBOUND (DEF) by CORSARO, LINDSEY
00:10				MISSED JUMPER by DEAN, JAPREECE
00:08				REBOUND (OFF) by TEAM
00:06				MISSED LAYUP by ONYENWERE, MICHAELA
00:02	REBOUND (DEF) by MOLINA, CHANELLE			
00:00	MISSED LAYUP by HRISTOVA, BORISLAVA			
00:00				REBOUND (DEF) by TEAM

Washington St. 25, UCLA 37

Points from (This Period)	WSU	UCL
In the Paint	2	10
Off Turns	0	6
2nd Chance	2	2
Fast Break	2	0
Bench	0	2

Official Box Score
Washington St. vs UCLA
Second Half Statistics Only
February 02, 2019 at Pauley Pavilion - Los Angeles CA



Washington St. 31

No.	Player	S	Pts	FG	3FG	FT	OR	DR	TR	PF	A	TO	Blk	Stl	Min	+/-
11	MOLINA, CHANELLE		19	7-8	5-5	0-0	0	1	1	0	0	2	1	1	16	-10
13	LEVY, SHIR		3	1-2	1-2	0-0	0	1	1	1	2	2	0	0	11	-3
15	MOTUGA, ULA		1	0-0	0-0	1-2	0	0	0	0	0	0	0	0	5	-6
20	KOSTOURKOVA, MARIA		0	0-0	0-0	0-0	0	2	2	1	2	2	0	0	10	-4
22	MOLINA, CELENA		0	0-1	0-0	0-0	0	0	0	0	0	1	0	0	4	-5
23	SWEDLUND, ALEXYS		0	0-3	0-3	0-0	0	0	0	1	1	0	0	0	16	-10
33	MOLINA, CHERILYN		2	1-1	0-0	0-0	0	0	0	1	1	2	0	3	10	-11
41	SUBASIC, JOVANA		2	1-2	0-0	0-0	0	1	1	2	0	1	0	0	8	-10
45	HRISTOVA, BORISLAVA		4	1-6	0-2	2-4	0	2	2	0	1	0	0	1	16	-10
02	JONES, MICHAELA		0	0-1	0-1	0-0	1	0	1	1	0	1	0	0	3	-6
	TEAM		0	0-0	0-0	0-0	2	0	2	0	0	0	0	0	0	
TOTALS			31	11-24	6-13	3-6	3	7	10	7	7	11	1	5	100	

Shooting By Period

Period	FG	FG%	3FG	3FG%	FT	FT%
3rd Qtr	6-15	40%	6-13	46%	1-2	50%
4th Qtr	5-9	56%	0-0	0%	2-4	50%
2nd Half	11-24	46%	6-13	46%	3-6	50%
Game	21-52	40.4%	9-23	39.1%	5-9	55.6%

Last FG Half: WSU 4th-01:59

UCLA 46

No.	Player	S	Pts	FG	3FG	FT	OR	DR	TR	PF	A	TO	Blk	Stl	Min	+/-
11	DRUMMER, LAJAHNA		4	1-5	0-1	2-3	0	3	3	1	0	0	1	0	16	9
21	ONYENWERE, MICHAELA		10	5-7	0-1	0-0	2	1	3	1	1	2	1	1	14	8
22	BURKE, KENNEDY		10	5-7	0-0	0-0	4	0	4	1	1	0	0	2	14	6
24	DEAN, JAPREECE		9	2-6	0-0	5-5	0	1	1	0	1	0	0	1	13	6
25	HARRIS, SHAYLEY		0	0-0	0-0	0-0	0	0	0	1	0	0	0	0	4	5
32	BAIRD, CHRISSY		0	0-0	0-0	0-0	0	0	0	0	0	0	0	0	2	4
33	MILLER, LAURYN		8	3-4	1-1	1-1	0	4	4	0	0	3	0	1	8	9
51	SIGAL, ELIANA		0	0-0	0-0	0-0	0	0	0	0	0	1	0	0	1	3
02	SMITH, AHLANA		4	2-3	0-0	0-0	3	1	4	0	1	1	1	3	9	8
03	JEFFERSON, KIARA		0	0-1	0-0	0-0	0	1	1	0	2	0	0	0	8	11
04	CORSARO, LINDSEY		1	0-1	0-0	1-2	1	1	2	1	2	0	0	0	12	6
	TEAM		0	0-0	0-0	0-0	0	0	0	0	0	0	0	0	0	
TOTALS			46	18-34	1-3	9-11	10	12	22	5	8	7	3	8	100	

Shooting By Period

Period	FG	FG%	3FG	3FG%	FT	FT%
3rd Qtr	9-19	47%	0-2	00%	5-6	83%
4th Qtr	9-15	60%	1-1	100%	4-5	80%
2nd Half	18-34	53%	1-3	33%	9-11	82%
Game	34-76	44.7%	4-11	36.4%	11-15	73.3%

Last FG Half: UCL 4th-01:06

Game Notes:

Officials: **Brenda Pantoja, Cameron Inouye, Kenneth Nash**
 Attendance: **1419**

Start Time: **2019-02-02 03:05:41**
 End Time: **2019-02-02 04:53:58**
 Game Duration: **108**
 Conference Game;

Score	1st	2nd	3rd	4th	TOT
WSU	18	7	19	12	56
UCL	19	18	23	23	83

Points from (This Period)	WSU	UCL
In the Paint	4	26
Off Turns	5	15
2nd Chance	1	8
Fast Break	0	6
Bench	8	12

Official Box Score
Washington St. vs UCLA
Third Quarter Statistics Only
February 02, 2019 at Pauley Pavilion - Los Angeles CA



Washington St. 31

No.	Player	S	Pts	FG	3FG	FT	OR	DR	TR	PF	A	TO	Blk	Stl	Min	+/-
02	JONES, MICHAELA		0	0-1	0-1	0-0	1	0	1	1	0	1	0	0	3	-6
11	MOLINA, CHANELLE		15	5-5	5-5	0-0	0	1	1	0	0	1	1	0	10	-4
20	KOSTOURKOVA, MARIA		0	0-0	0-0	0-0	0	2	2	1	2	2	0	0	10	-4
23	SWEDLUND, ALEXYS		0	0-3	0-3	0-0	0	0	0	1	0	0	0	0	10	-4
45	HRISTOVA, BORISLAVA		1	0-4	0-2	1-2	0	1	1	0	0	0	0	1	10	-4
13	LEVY, SHIR		3	1-2	1-2	0-0	0	1	1	1	2	1	0	0	7	2
15	MOTUGA, ULA		0	0-0	0-0	0-0	0	0	0	0	0	0	0	0	0	0
22	MOLINA, CELENA		0	0-0	0-0	0-0	0	0	0	0	0	0	0	0	0	0
33	MOLINA, CHERILYN		0	0-0	0-0	0-0	0	0	0	0	0	0	0	0	0	0
41	SUBASIC, JOVANA		0	0-0	0-0	0-0	0	0	0	0	0	0	0	0	0	0
	TEAM						2	0	2	0		0				
TOTALS			19	6-15	6-13	1-2	3	5	8	4	4	5	1	1	50	

Shooting By Period

Period	FG	FG%	3FG	3FG%	FT	FT%
2nd Half	0-0	0%	0-0	0%	0-0	0%
Game	21-52	40.4%	9-23	39.1%	5-9	55.6%

UCLA 46

No.	Player	S	Pts	FG	3FG	FT	OR	DR	TR	PF	A	TO	Blk	Stl	Min	+/-
04	CORSARO, LINDSEY		1	0-0	0-0	1-2	1	1	2	1	2	0	0	0	10	4
11	DRUMMER, LAJAHNA		3	1-4	0-1	1-1	0	1	1	0	0	1	0	10	4	
21	ONYENWERE, MICHAELA		6	3-4	0-1	0-0	1	0	1	0	1	1	1	0	8	2
22	BURKE, KENNEDY		8	4-6	0-0	0-0	3	0	3	0	0	0	0	2	9	2
24	DEAN, JAPREECE		5	1-4	0-0	3-3	0	1	1	0	0	0	0	1	9	2
02	SMITH, AHLANA		0	0-0	0-0	0-0	0	0	0	0	0	0	0	0	0	0
03	JEFFERSON, KIARA		0	0-0	0-0	0-0	0	1	1	0	1	0	0	0	2	4
25	HARRIS, SHAYLEY		0	0-0	0-0	0-0	0	0	0	0	0	0	0	0	0	0
32	BAIRD, CHRISSY		0	0-0	0-0	0-0	0	0	0	0	0	0	0	0	0	0
33	MILLER, LAURYN		0	0-1	0-0	0-0	0	2	2	0	0	1	0	1	2	2
51	SIGAL, ELIANA		0	0-0	0-0	0-0	0	0	0	0	0	0	0	0	0	0
	TEAM						0	0	0	0		0				
TOTALS			23	9-19	0-2	5-6	5	6	11	1	4	2	2	4	50	

Shooting By Period

Period	FG	FG%	3FG	3FG%	FT	FT%
2nd Half	0-0	0%	0-0	0%	0-0	0%
Game	34-76	44.7%	4-11	36.4%	11-15	73.3%

Game Notes:

Officials: Brenda Pantoja, Cameron Inouye, Kenneth Nash
Attendance: 1419

Start Time: 2019-02-02 03:05:41
End Time: 2019-02-02 04:53:58
Game Duration: 108
Conference Game;

Score	1st	2nd	3rd	4th	TOT
WSU	18	7	19	12	56
UCL	19	18	23	23	83

Points from (This Period)	WSU	UCL
In the Paint	0	14
Off Turns	0	7
2nd Chance	1	4
Fast Break	0	4
Bench	3	0

Official Play-By-Play
Washington St. vs UCLA
Third Quarter
February 02, 2019 at Pauley Pavilion - Los Angeles CA



Period 3

Starters:

Washington St.: 11 MOLINA, CHANELLE; 20 KOSTOURKOVA, MARIA; 23 SWEDLUND, ALEXYS; 45 HRISTOVA, BORISLAVA; 2 JONES, MICHAELA ;
UCLA: 11 DRUMMER, LAJAHNA; 21 ONYENWERE, MICHAELA; 22 BURKE, KENNEDY; 24 DEAN, JAPREECE; 4 CORSARO, LINDSEY;

Time	VISITORS: Washington St.	Score	Margin	HOME: UCLA
09:39	TURNOVER (TRAVEL) by KOSTOURKOVA, MARIA			
09:23	FOUL (PERSONAL) by LEVY, SHIR			
09:23				MISSED FT by CORSARO, LINDSEY
09:23				REBOUND (OFF) by TEAM
09:23		38-25	H 13	GOOD! FT by CORSARO, LINDSEY
08:58	GOOD! 3PTR by MOLINA, CHANELLE	38-28	H 10	
08:39				MISSED JUMPER by BURKE, KENNEDY
08:34				REBOUND (OFF) by ONYENWERE, MICHAELA
08:34		40-28	H 12	GOOD! LAYUP by ONYENWERE, MICHAELA
08:24	GOOD! 3PTR by MOLINA, CHANELLE	40-31	H 9	
08:14				MISSED 3PTR by ONYENWERE, MICHAELA
08:09				REBOUND (OFF) by BURKE, KENNEDY
07:45				MISSED JUMPER by DEAN, JAPREECE
07:41	REBOUND (DEF) by KOSTOURKOVA, MARIA			
07:26	GOOD! 3PTR by MOLINA, CHANELLE	40-34	H 6	
07:26	ASSIST by LEVY, SHIR			
07:23				
07:10				MISSED LAYUP by DEAN, JAPREECE
07:10	BLOCK by MOLINA, CHANELLE			
07:04				REBOUND (OFF) by CORSARO, LINDSEY
07:03				MISSED JUMPER by BURKE, KENNEDY
06:59				REBOUND (OFF) by BURKE, KENNEDY
06:47				MISSED LAYUP by DRUMMER, LAJAHNA
06:42				REBOUND (OFF) by BURKE, KENNEDY
06:42		42-34	H 8	GOOD! LAYUP by BURKE, KENNEDY
06:32	GOOD! 3PTR by LEVY, SHIR	42-37	H 5	
06:32	ASSIST by KOSTOURKOVA, MARIA			
06:12		44-37	H 7	GOOD! LAYUP by BURKE, KENNEDY
05:51	TURNOVER (LOSTBALL) by MOLINA, CHANELLE			
05:51				STEAL by BURKE, KENNEDY
05:36		46-37	H 9	GOOD! LAYUP by BURKE, KENNEDY
05:36				ASSIST by ONYENWERE, MICHAELA
05:17	GOOD! 3PTR by MOLINA, CHANELLE	46-40	H 6	
05:17	ASSIST by KOSTOURKOVA, MARIA			
05:01				TURNOVER (BADPASS) by ONYENWERE, MICHAELA
05:00				
05:00				SUB OUT: ONYENWERE, MICHAELA
05:00				SUB IN: MILLER, LAURYN
05:00	SUB OUT: LEVY, SHIR			
05:00	SUB IN: JONES, MICHAELA			
04:43	TURNOVER (LOSTBALL) by KOSTOURKOVA, MARIA			
04:43				STEAL by MILLER, LAURYN
04:27	FOUL (PERSONAL) by JONES, MICHAELA			
04:27		47-40	H 7	GOOD! FT by DEAN, JAPREECE
04:27		48-40	H 8	GOOD! FT by DEAN, JAPREECE
04:05	MISSED 3PTR by HRISTOVA, BORISLAVA			
04:00				REBOUND (DEF) by DRUMMER, LAJAHNA
03:53				MISSED LAYUP by MILLER, LAURYN
03:50	REBOUND (DEF) by MOLINA, CHANELLE			
03:32	MISSED 3PTR by SWEDLUND, ALEXYS			
03:26				REBOUND (DEF) by MILLER, LAURYN
03:25				TURNOVER (BADPASS) by MILLER, LAURYN
03:25	STEAL by HRISTOVA, BORISLAVA			
03:20	MISSED LAYUP by HRISTOVA, BORISLAVA			
03:17				REBOUND (DEF) by MILLER, LAURYN
03:13				MISSED LAYUP by DRUMMER, LAJAHNA
03:11	REBOUND (DEF) by KOSTOURKOVA, MARIA			
03:11				SUB OUT: MILLER, LAURYN
03:11				SUB IN: ONYENWERE, MICHAELA
03:01	MISSED 3PTR by SWEDLUND, ALEXYS			
02:57	REBOUND (OFF) by JONES, MICHAELA			
02:53	MISSED 3PTR by JONES, MICHAELA			
02:49				REBOUND (DEF) by CORSARO, LINDSEY
02:46		50-40	H 10	GOOD! LAYUP by ONYENWERE, MICHAELA [FB]
02:46				ASSIST by CORSARO, LINDSEY
02:32	MISSED 3PTR by HRISTOVA, BORISLAVA			
02:29	REBOUND (OFF) by TEAM			
02:24	TURNOVER (BADPASS) by JONES, MICHAELA			
02:24				STEAL by BURKE, KENNEDY
02:19		52-40	H 12	GOOD! LAYUP by BURKE, KENNEDY [FB]

Time	VISITORS: Washington St.	Score	Margin	HOME: UCLA
02:16	TIMEOUT 30SEC			
02:16				SUB OUT: DEAN, JAPREECE
02:16				SUB IN: JEFFERSON, KIARA
02:16	SUB OUT: JONES, MICHAELA			
02:16	SUB IN: LEVY, SHIR			
02:01	MISSED 3PTR by LEVY, SHIR			
01:56				REBOUND (DEF) by JEFFERSON, KIARA
01:50		54-40	H 14	GOOD! JUMPER by ONYENWERE, MICHAELA
01:50				ASSIST by JEFFERSON, KIARA
01:31	MISSED 3PTR by SWEDLUND, ALEXYS			
01:31				BLOCK by ONYENWERE, MICHAELA
01:29	REBOUND (OFF) by TEAM			
01:28				FOUL (PERSONAL) by CORSARO, LINDSEY
01:28	MISSED FT by HRISTOVA, BORISLAVA			
01:28	REBOUND (OFF) by TEAM			
01:28				SUB OUT: BURKE, KENNEDY
01:28				SUB IN: DEAN, JAPREECE
01:28	GOOD! FT by HRISTOVA, BORISLAVA	54-41	H 13	
01:15		56-41	H 15	GOOD! JUMPER by DRUMMER, LAJAHNA
01:15				ASSIST by CORSARO, LINDSEY
01:15	FOUL (PERSONAL) by KOSTOURKOVA, MARIA			
01:15		57-41	H 16	GOOD! FT by DRUMMER, LAJAHNA
01:05	TURNOVER (LOSTBALL) by LEVY, SHIR			
01:05				STEAL by DEAN, JAPREECE
00:59				MISSED LAYUP by DEAN, JAPREECE
00:56	REBOUND (DEF) by LEVY, SHIR			
00:46	GOOD! 3PTR by MOLINA, CHANELLE	57-44	H 13	
00:46	ASSIST by LEVY, SHIR			
00:27				MISSED 3PTR by DRUMMER, LAJAHNA
00:23	REBOUND (DEF) by HRISTOVA, BORISLAVA			
00:08	MISSED LAYUP by HRISTOVA, BORISLAVA			
00:08				BLOCK by DRUMMER, LAJAHNA
00:02				REBOUND (DEF) by DEAN, JAPREECE
00:00		59-44	H 15	GOOD! JUMPER by DEAN, JAPREECE
00:00	FOUL (PERSONAL) by SWEDLUND, ALEXYS			
00:00		60-44	H 16	GOOD! FT by DEAN, JAPREECE
00:00				SUB OUT: DEAN, JAPREECE
00:00				SUB IN: SMITH, AHLANA
00:00				SUB OUT: CORSARO, LINDSEY
00:00				SUB IN: BURKE, KENNEDY
00:00	SUB OUT: LEVY, SHIR			
00:00	SUB IN: MOLINA, CHERILYN			

Washington St. 44, UCLA 60

Points from (This Period)	WSU	UCL
In the Paint	0	14
Off Turns	0	7
2nd Chance	1	4
Fast Break	0	4
Bench	3	0

Official Box Score
Washington St. vs UCLA
Fourth Quarter Statistics Only
February 02, 2019 at Pauley Pavilion - Los Angeles CA



Washington St. 12

No.	Player	S	Pts	FG	3FG	FT	OR	DR	TR	PF	A	TO	Blk	Stl	Min	+/-
02	JONES, MICHAELA		0	0-0	0-0	0-0	0	0	0	0	0	0	0	0	0	0
11	MOLINA, CHANELLE		4	2-3	0-0	0-0	0	0	0	0	0	1	0	1	6	-6
20	KOSTOURKOVA, MARIA		0	0-0	0-0	0-0	0	0	0	0	0	0	0	0	0	0
23	SWEDLUND, ALEXYS		0	0-0	0-0	0-0	0	0	0	0	1	0	0	0	6	-6
45	HRISTOVA, BORISLAVA		3	1-2	0-0	1-2	0	1	1	0	1	0	0	0	6	-6
13	LEVY, SHIR		0	0-0	0-0	0-0	0	0	0	0	0	1	0	0	4	-5
15	MOTUGA, ULA		1	0-0	0-0	1-2	0	0	0	0	0	0	0	0	5	-6
22	MOLINA, CELENA		0	0-1	0-0	0-0	0	0	0	0	0	1	0	0	4	-5
33	MOLINA, CHERILYN		2	1-1	0-0	0-0	0	0	0	1	1	2	0	3	10	-11
41	SUBASIC, JOVANA		2	1-2	0-0	0-0	0	1	1	2	0	1	0	0	8	-10
	TEAM						0	0	0	0		0				
	TOTALS		12	5-9	0-0	2-4	0	2	2	3	3	6	0	4	50	

Shooting By Period

Period	FG	FG%	3FG	3FG%	FT	FT%
Game	21-52	40.4%	9-23	39.1%	5-9	55.6%

UCLA 23

No.	Player	S	Pts	FG	3FG	FT	OR	DR	TR	PF	A	TO	Blk	Stl	Min	+/-
04	CORSARO, LINDSEY		0	0-1	0-0	0-0	0	0	0	0	0	0	0	0	2	2
11	DRUMMER, LAJAHNA		1	0-1	0-0	1-2	0	2	2	1	0	0	0	0	6	5
21	ONYENWERE, MICHAELA		4	2-3	0-0	0-0	1	1	2	1	0	1	0	1	6	6
22	BURKE, KENNEDY		2	1-1	0-0	0-0	1	0	1	1	1	0	0	0	5	4
24	DEAN, JAPREECE		4	1-2	0-0	2-2	0	0	0	0	1	0	0	0	4	4
02	SMITH, AHLANA		4	2-3	0-0	0-0	3	1	4	0	1	1	1	3	9	8
03	JEFFERSON, KIARA		0	0-1	0-0	0-0	0	0	0	0	1	0	0	0	6	7
25	HARRIS, SHAYLEY		0	0-0	0-0	0-0	0	0	0	1	0	0	0	0	4	5
32	BAIRD, CHRISSY		0	0-0	0-0	0-0	0	0	0	0	0	0	0	0	2	4
33	MILLER, LAURYN		8	3-3	1-1	1-1	0	2	2	0	0	2	0	0	6	7
51	SIGAL, ELIANA		0	0-0	0-0	0-0	0	0	0	0	0	1	0	0	1	3
	TEAM						0	0	0	0		0				
	TOTALS		23	9-15	1-1	4-5	5	6	11	4	4	5	1	4	50	

Shooting By Period

Period	FG	FG%	3FG	3FG%	FT	FT%
Game	34-76	44.7%	4-11	36.4%	11-15	73.3%

Game Notes:

Officials: Brenda Pantoja, Cameron Inouye, Kenneth Nash
 Attendance: 1419

Start Time: 2019-02-02 03:05:41
 End Time: 2019-02-02 04:53:58
 Game Duration: 108
 Conference Game;

Score	1st	2nd	3rd	4th	TOT
WSU	18	7	19	12	56
UCL	19	18	23	23	83

Points from (This Period)	WSU	UCL
In the Paint	4	12
Off Turns	5	8
2nd Chance	0	4
Fast Break	0	2
Bench	5	12

Official Play-By-Play
Washington St. vs UCLA
Fourth Quarter
February 02, 2019 at Pauley Pavilion - Los Angeles CA



Period 4

Starters:

Washington St.: 11 MOLINA, CHANELLE; 20 KOSTOURKOVA, MARIA; 23 SWEDLUND, ALEXYS; 45 HRISTOVA, BORISLAVA; 2 JONES, MICHAELA ;
UCLA: 11 DRUMMER, LAJAHNA; 21 ONYENWERE, MICHAELA; 22 BURKE, KENNEDY; 24 DEAN, JAPREECE; 4 CORSARO, LINDSEY;

Time	VISITORS: Washington St.	Score	Margin	HOME: UCLA
09:54	SUB OUT: KOSTOURKOVA, MARIA			
09:54	SUB IN: SUBASIC, JOVANA			
09:51		62-44	H 18	GOOD! JUMPER by BURKE, KENNEDY
09:24	TURNOVER (DRIBBLING) by MOLINA, CHERILYN			
09:07				MISSED LAYUP by ONYENWERE, MICHAELA
09:03				REBOUND (OFF) by ONYENWERE, MICHAELA
09:03		64-44	H 20	GOOD! LAYUP by ONYENWERE, MICHAELA
08:48	GOOD! LAYUP by MOLINA, CHANELLE	64-46	H 18	
08:19		66-46	H 20	GOOD! JUMPER by SMITH, AHLANA [PNT]
08:04	GOOD! JUMPER by MOLINA, CHANELLE	66-48	H 18	
08:04	ASSIST by SWEDLUND, ALEXYS			
08:03				
08:03				SUB OUT: BURKE, KENNEDY
08:03				SUB IN: CORSARO, LINDSEY
08:03				SUB OUT: DRUMMER, LAJAHNA
08:03				SUB IN: DEAN, JAPREECE
08:03				SUB OUT: JEFFERSON, KIARA
08:03				SUB IN: MILLER, LAURYN
07:49				MISSED JUMPER by CORSARO, LINDSEY
07:44				REBOUND (OFF) by SMITH, AHLANA
07:35				TURNOVER (LOSTBALL) by MILLER, LAURYN
07:35	STEAL by MOLINA, CHANELLE			
07:24	GOOD! JUMPER by HRISTOVA, BORISLAVA	66-50	H 16	
07:24	ASSIST by MOLINA, CHERILYN			
07:00		68-50	H 18	GOOD! JUMPER by DEAN, JAPREECE [PNT]
06:41	GOOD! LAYUP by SUBASIC, JOVANA	68-52	H 16	
06:41	ASSIST by HRISTOVA, BORISLAVA			
06:30		70-52	H 18	GOOD! JUMPER by MILLER, LAURYN
06:30				ASSIST by DEAN, JAPREECE
06:29				TIMEOUT 30SEC
06:16	TURNOVER (BADPASS) by MOLINA, CHERILYN			
06:16				STEAL by ONYENWERE, MICHAELA
06:09	FOUL (PERSONAL) by MOLINA, CHERILYN			
06:09		71-52	H 19	GOOD! FT by DEAN, JAPREECE [FB]
06:09		72-52	H 20	GOOD! FT by DEAN, JAPREECE [FB]
06:09				SUB OUT: MILLER, LAURYN
06:09				SUB IN: DRUMMER, LAJAHNA
06:09				SUB OUT: CORSARO, LINDSEY
06:09				SUB IN: BURKE, KENNEDY
06:03	TURNOVER (BADPASS) by MOLINA, CHANELLE			
06:03				STEAL by SMITH, AHLANA
05:53	FOUL (PERSONAL) by SUBASIC, JOVANA			
05:53		73-52	H 21	GOOD! FT by DRUMMER, LAJAHNA
05:53				MISSED FT by DRUMMER, LAJAHNA
05:51	REBOUND (DEF) by SUBASIC, JOVANA			
05:50	TURNOVER (BADPASS) by SUBASIC, JOVANA			
05:50				STEAL by SMITH, AHLANA
05:41				MISSED JUMPER by DEAN, JAPREECE
05:37				REBOUND (OFF) by BURKE, KENNEDY
05:21				MISSED LAYUP by DRUMMER, LAJAHNA
05:18				REBOUND (OFF) by SMITH, AHLANA
05:14				MISSED LAYUP by SMITH, AHLANA
05:13	REBOUND (DEF) by HRISTOVA, BORISLAVA			
05:13				FOUL (PERSONAL) by BURKE, KENNEDY
05:13	SUB OUT: SUBASIC, JOVANA			
05:13	SUB IN: MOTUGA, ULA			
04:53	MISSED JUMPER by HRISTOVA, BORISLAVA			
04:50				REBOUND (DEF) by DRUMMER, LAJAHNA
04:46				TURNOVER (LOSTBALL) by ONYENWERE, MICHAELA
04:27	MISSED JUMPER by MOLINA, CHANELLE			
04:27				BLOCK by SMITH, AHLANA
04:26				REBOUND (DEF) by ONYENWERE, MICHAELA
04:03		75-52	H 23	GOOD! JUMPER by ONYENWERE, MICHAELA [PNT]
04:03				ASSIST by BURKE, KENNEDY
03:45				FOUL (PERSONAL) by ONYENWERE, MICHAELA
03:45	GOOD! FT by HRISTOVA, BORISLAVA	75-53	H 22	
03:45				SUB OUT: DEAN, JAPREECE
03:45				SUB IN: JEFFERSON, KIARA
03:45				SUB OUT: ONYENWERE, MICHAELA
03:45				SUB IN: MILLER, LAURYN

Time	VISITORS: Washington St.	Score	Margin	HOME: UCLA
03:45	MISSED FT by HRISTOVA, BORISLAVA			
03:43				REBOUND (DEF) by DRUMMER, LAJAHNA
03:36				TURNOVER (LOSTBALL) by MILLER, LAURYN
03:36	STEAL by MOLINA, CHERILYN			
03:32				SUB OUT: BURKE, KENNEDY
03:32				SUB IN: HARRIS, SHAYLEY
03:32	SUB OUT: MOLINA, CHANELLE			
03:32	SUB IN: LEVY, SHIR			
03:32	SUB OUT: SWEDLUND, ALEXYS			
03:32	SUB IN: MOLINA, CELENA			
03:32	SUB OUT: HRISTOVA, BORISLAVA			
03:32	SUB IN: SUBASIC, JOVANA			
03:17				FOUL (PERSONAL) by HARRIS, SHAYLEY
03:17	GOOD! FT by MOTUGA, ULA	75-54	H 21	
03:17	MISSED FT by MOTUGA, ULA			
03:14				REBOUND (DEF) by SMITH, AHLANA
03:08				MISSED JUMPER by JEFFERSON, KIARA
03:02				REBOUND (OFF) by SMITH, AHLANA
02:40		77-54	H 23	GOOD! JUMPER by SMITH, AHLANA
02:25	TURNOVER (BADPASS) by LEVY, SHIR			
02:25				STEAL by SMITH, AHLANA
02:11				TURNOVER (BADPASS) by SMITH, AHLANA
02:11	STEAL by MOLINA, CHERILYN			
02:11				SUB OUT: DRUMMER, LAJAHNA
02:11				SUB IN: BAIRD, CHRISSY
02:11				FOUL (PERSONAL) by DRUMMER, LAJAHNA
01:59	GOOD! JUMPER by MOLINA, CHERILYN	77-56	H 21	
01:47		79-56	H 23	GOOD! LAYUP by MILLER, LAURYN
01:47				ASSIST by SMITH, AHLANA
01:47	FOUL (PERSONAL) by SUBASIC, JOVANA			
01:47		80-56	H 24	GOOD! FT by MILLER, LAURYN
01:29	TURNOVER (LOSTBALL) by MOLINA, CELENA			
01:29				SUB OUT: SMITH, AHLANA
01:29				SUB IN: SIGAL, ELIANA
01:06		83-56	H 27	GOOD! 3PTR by MILLER, LAURYN
01:06				ASSIST by JEFFERSON, KIARA
00:39	MISSED JUMPER by SUBASIC, JOVANA			
00:27				REBOUND (DEF) by MILLER, LAURYN
00:24				TURNOVER (BADPASS) by SIGAL, ELIANA
00:24	STEAL by MOLINA, CHERILYN			
00:17	MISSED JUMPER by MOLINA, CELENA			
00:13				REBOUND (DEF) by MILLER, LAURYN

Washington St. 56, UCLA 83

Points from (This Period)	WSU	UCL
In the Paint	4	12
Off Turns	5	8
2nd Chance	0	4
Fast Break	0	2
Bench	5	12

Official Scoring/Possession Reference Chart
Washington St. vs UCLA
Period 1
February 02, 2019 at Pauley Pavilion - Los Angeles CA



Period 1

Starters:

Washington St.: 11 MOLINA, CHANELLE; 20 KOSTOURKOVA, MARIA; 23 SWEDLUND, ALEXYS; 45 HRISTOVA, BORISLAVA; 2 JONES, MICHAELA ;
UCLA: 11 DRUMMER, LAJAHNA; 21 ONYENWERE, MICHAELA; 22 BURKE, KENNEDY; 24 DEAN, JAPREECE; 4 CORSARO, LINDSEY;

Time	VISITORS: Washington St.	Score	Margin	HOME: UCLA
09:23	GOOD! LAYUP by HRISTOVA, BORISLAVA	0-2	V 2	
09:10		2-2	T	GOOD! JUMPER by CORSARO, LINDSEY
09:02	GOOD! JUMPER by SWEDLUND, ALEXYS	2-4	V 2	
08:42		4-4	T	GOOD! LAYUP by BURKE, KENNEDY
08:06		6-4	H 2	GOOD! LAYUP by ONYENWERE, MICHAELA
07:35		8-4	H 4	GOOD! JUMPER by DEAN, JAPREECE
07:06	GOOD! 3PTR by MOLINA, CHANELLE	8-7	H 1	
06:07		9-7	H 2	GOOD! FT by BURKE, KENNEDY
05:18		12-7	H 5	GOOD! 3PTR by DRUMMER, LAJAHNA
05:04	GOOD! 3PTR by SWEDLUND, ALEXYS	12-10	H 2	
04:30		14-10	H 4	GOOD! JUMPER by ONYENWERE, MICHAELA
03:38	GOOD! LAYUP by KOSTOURKOVA, MARIA	14-12	H 2	
03:10		16-12	H 4	GOOD! LAYUP by SMITH, AHLANA
02:43	GOOD! LAYUP by MOLINA, CHANELLE	16-14	H 2	
01:41		18-14	H 4	GOOD! JUMPER by DRUMMER, LAJAHNA
01:23	GOOD! LAYUP by KOSTOURKOVA, MARIA	18-16	H 2	
00:41	GOOD! JUMPER by HRISTOVA, BORISLAVA [PNT]	18-18	T	
00:13		19-18	H 1	GOOD! FT by DRUMMER, LAJAHNA

Washington St. 18, UCLA 19

Official Scoring/Possession Reference Chart
Washington St. vs UCLA
Period 2
February 02, 2019 at Pauley Pavilion - Los Angeles CA



Period 2

Starters:

Washington St.: 11 MOLINA, CHANELLE; 20 KOSTOURKOVA, MARIA; 23 SWEDLUND, ALEXYS; 45 HRISTOVA, BORISLAVA; 2 JONES, MICHAELA ;
UCLA: 11 DRUMMER, LAJAHNA; 21 ONYENWERE, MICHAELA; 22 BURKE, KENNEDY; 24 DEAN, JAPREECE; 4 CORSARO, LINDSEY;

Time	VISITORS: Washington St.	Score	Margin	HOME: UCLA
09:36		21-18	H 3	GOOD! JUMPER by ONYENWERE, MICHAELA
08:04		24-18	H 6	GOOD! 3PTR by ONYENWERE, MICHAELA
06:34		26-18	H 8	GOOD! LAYUP by MILLER, LAURYN
05:11	GOOD! LAYUP by HRISTOVA, BORISLAVA [FB]	26-20	H 6	
04:49		28-20	H 8	GOOD! LAYUP by BURKE, KENNEDY
04:11		31-20	H 11	GOOD! 3PTR by BURKE, KENNEDY
03:36		33-20	H 13	GOOD! LAYUP by DRUMMER, LAJAHNA
03:19	GOOD! FT by HRISTOVA, BORISLAVA	33-21	H 12	
03:19	GOOD! FT by HRISTOVA, BORISLAVA	33-22	H 11	
03:12		35-22	H 13	GOOD! LAYUP by CORSARO, LINDSEY
02:23		37-22	H 15	GOOD! JUMPER by ONYENWERE, MICHAELA [PNT]
02:03	GOOD! 3PTR by SWEDLUND, ALEXYS	37-25	H 12	

Washington St. 25, UCLA 37

Official Scoring/Possession Reference Chart
Washington St. vs UCLA
Period 3
February 02, 2019 at Pauley Pavilion - Los Angeles CA



Period 3

Starters:

Washington St.: 11 MOLINA, CHANELLE; 20 KOSTOURKOVA, MARIA; 23 SWEDLUND, ALEXYS; 45 HRISTOVA, BORISLAVA; 2 JONES, MICHAELA ;
UCLA: 11 DRUMMER, LAJAHNA; 21 ONYENWERE, MICHAELA; 22 BURKE, KENNEDY; 24 DEAN, JAPREECE; 4 CORSARO, LINDSEY;

Time	VISITORS: Washington St.	Score	Margin	HOME: UCLA
09:23		38-25	H 13	GOOD! FT by CORSARO, LINDSEY
08:58	GOOD! 3PTR by MOLINA, CHANELLE	38-28	H 10	
08:34		40-28	H 12	GOOD! LAYUP by ONYENWERE, MICHAELA
08:24	GOOD! 3PTR by MOLINA, CHANELLE	40-31	H 9	
07:26	GOOD! 3PTR by MOLINA, CHANELLE	40-34	H 6	
06:42		42-34	H 8	GOOD! LAYUP by BURKE, KENNEDY
06:32	GOOD! 3PTR by LEVY, SHIR	42-37	H 5	
06:12		44-37	H 7	GOOD! LAYUP by BURKE, KENNEDY
05:36		46-37	H 9	GOOD! LAYUP by BURKE, KENNEDY
05:17	GOOD! 3PTR by MOLINA, CHANELLE	46-40	H 6	
04:27		47-40	H 7	GOOD! FT by DEAN, JAPREECE
04:27		48-40	H 8	GOOD! FT by DEAN, JAPREECE
02:46		50-40	H 10	GOOD! LAYUP by ONYENWERE, MICHAELA [FB]
02:19		52-40	H 12	GOOD! LAYUP by BURKE, KENNEDY [FB]
01:50		54-40	H 14	GOOD! JUMPER by ONYENWERE, MICHAELA
01:28	GOOD! FT by HRISTOVA, BORISLAVA	54-41	H 13	
01:15		56-41	H 15	GOOD! JUMPER by DRUMMER, LAJAHNA
01:15		57-41	H 16	GOOD! FT by DRUMMER, LAJAHNA
00:46	GOOD! 3PTR by MOLINA, CHANELLE	57-44	H 13	
00:00		59-44	H 15	GOOD! JUMPER by DEAN, JAPREECE
00:00		60-44	H 16	GOOD! FT by DEAN, JAPREECE

Washington St. 44, UCLA 60

Official Scoring/Possession Reference Chart
Washington St. vs UCLA
Period 4
February 02, 2019 at Pauley Pavilion - Los Angeles CA



Period 4

Starters:

Washington St.: 11 MOLINA, CHANELLE; 20 KOSTOURKOVA, MARIA; 23 SWEDLUND, ALEXYS; 45 HRISTOVA, BORISLAVA; 2 JONES, MICHAELA ;
UCLA: 11 DRUMMER, LAJAHNA; 21 ONYENWERE, MICHAELA; 22 BURKE, KENNEDY; 24 DEAN, JAPREECE; 4 CORSARO, LINDSEY;

Time	VISITORS: Washington St.	Score	Margin	HOME: UCLA
09:51		62-44	H 18	GOOD! JUMPER by BURKE, KENNEDY
09:03		64-44	H 20	GOOD! LAYUP by ONYENWERE, MICHAELA
08:48	GOOD! LAYUP by MOLINA, CHANELLE	64-46	H 18	
08:19		66-46	H 20	GOOD! JUMPER by SMITH, AHLANA [PNT]
08:04	GOOD! JUMPER by MOLINA, CHANELLE	66-48	H 18	
07:24	GOOD! JUMPER by HRISTOVA, BORISLAVA	66-50	H 16	
07:00		68-50	H 18	GOOD! JUMPER by DEAN, JAPREECE [PNT]
06:41	GOOD! LAYUP by SUBASIC, JOVANA	68-52	H 16	
06:30		70-52	H 18	GOOD! JUMPER by MILLER, LAURYN
06:09		71-52	H 19	GOOD! FT by DEAN, JAPREECE [FB]
06:09		72-52	H 20	GOOD! FT by DEAN, JAPREECE [FB]
05:53		73-52	H 21	GOOD! FT by DRUMMER, LAJAHNA
04:03		75-52	H 23	GOOD! JUMPER by ONYENWERE, MICHAELA [PNT]
03:45	GOOD! FT by HRISTOVA, BORISLAVA	75-53	H 22	
03:17	GOOD! FT by MOTUGA, ULA	75-54	H 21	
02:40		77-54	H 23	GOOD! JUMPER by SMITH, AHLANA
01:59	GOOD! JUMPER by MOLINA, CHERILYN	77-56	H 21	
01:47		79-56	H 23	GOOD! LAYUP by MILLER, LAURYN
01:47		80-56	H 24	GOOD! FT by MILLER, LAURYN
01:06		83-56	H 27	GOOD! 3PTR by MILLER, LAURYN

Washington St. 56, UCLA 83

Official Substitutions Log
Washington St. vs UCLA
Period 1
February 02, 2019 at Pauley Pavilion - Los Angeles CA



VISITORS: Washington St.	Time	Score	HOME: UCLA
11 MOLINA, CHANELLE			11 DRUMMER, LAJAHNA
20 KOSTOURKOVA, MARIA			21 ONYENWERE, MICHAELA
23 SWEDLUND, ALEXYS			22 BURKE, KENNEDY
45 HRISTOVA, BORISLAVA			24 DEAN, JAPREECE
2 JONES, MICHAELA			4 CORSARO, LINDSEY
SUB OUT: 2 JONES, MICHAELA	06:21	7-8	
SUB IN: 13 LEVY, SHIR	06:21		
	06:07	7-9	SUB OUT: DEAN, JAPREECE
	06:07		SUB IN: SMITH, AHLANA
	05:04	10-12	SUB OUT: DRUMMER, LAJAHNA
	05:04		SUB IN: MILLER, LAURYN
	01:42	14-16	SUB OUT: SMITH, AHLANA
	01:42		SUB IN: JEFFERSON, KIARA
	01:42		SUB OUT: MILLER, LAURYN
	01:42		SUB IN: DRUMMER, LAJAHNA
	01:42		SUB OUT: BURKE, KENNEDY
	01:42		SUB IN: DEAN, JAPREECE
SUB OUT: 20 KOSTOURKOVA, MARIA	00:13	18-19	
SUB IN: 41 SUBASIC, JOVANA	00:13		

Washington St. 18, UCLA 19

**Official Substitutions Log
 Washington St. vs UCLA
 Period 2
 February 02, 2019 at Pauley Pavilion - Los Angeles CA**



VISITORS: Washington St.	Time	Score	HOME: UCLA
11 MOLINA, CHANELLE			11 DRUMMER, LAJAHNA
20 KOSTOURKOVA, MARIA			21 ONYENWERE, MICHAELA
23 SWEDLUND, ALEXYS			22 BURKE, KENNEDY
45 HRISTOVA, BORISLAVA			24 DEAN, JAPREECE
2 JONES, MICHAELA			4 CORSARO, LINDSEY
	07:00	18-24	SUB OUT: ONYENWERE, MICHAELA
	07:00		SUB IN: MILLER, LAURYN
SUB OUT: 41 SUBASIC, JOVANA	07:00		
SUB IN: 15 MOTUGA, ULA	07:00		
	06:33	18-26	SUB OUT: CORSARO, LINDSEY
	06:33		SUB IN: BURKE, KENNEDY
	03:35	20-33	SUB OUT: BURKE, KENNEDY
	03:35		SUB IN: SMITH, AHLANA
	03:35		SUB OUT: JEFFERSON, KIARA
	03:35		SUB IN: ONYENWERE, MICHAELA
	03:35		SUB OUT: MILLER, LAURYN
	03:35		SUB IN: CORSARO, LINDSEY
SUB OUT: 15 MOTUGA, ULA	03:30	20-33	
SUB IN: 20 KOSTOURKOVA, MARIA	03:30		
	00:59	25-37	SUB OUT: SMITH, AHLANA
	00:59		SUB IN: BURKE, KENNEDY

Washington St. 25, UCLA 37

Official Substitutions Log
Washington St. vs UCLA
Period 3
February 02, 2019 at Pauley Pavilion - Los Angeles CA



VISITORS: Washington St.	Time	Score	HOME: UCLA
11 MOLINA, CHANELLE			11 DRUMMER, LAJAHNA
20 KOSTOURKOVA, MARIA			21 ONYENWERE, MICHAELA
23 SWEDLUND, ALEXYS			22 BURKE, KENNEDY
45 HRISTOVA, BORISLAVA			24 DEAN, JAPREECE
2 JONES, MICHAELA			4 CORSARO, LINDSEY
	05:00	40-46	SUB OUT: ONYENWERE, MICHAELA
	05:00		SUB IN: MILLER, LAURYN
SUB OUT: 13 LEVY, SHIR	05:00		
SUB IN: 2 JONES, MICHAELA	05:00		
	03:11	40-48	SUB OUT: MILLER, LAURYN
	03:11		SUB IN: ONYENWERE, MICHAELA
	02:16	40-52	SUB OUT: DEAN, JAPREECE
	02:16		SUB IN: JEFFERSON, KIARA
SUB OUT: 2 JONES, MICHAELA	02:16		
SUB IN: 13 LEVY, SHIR	02:16		
	01:28	40-54	SUB OUT: BURKE, KENNEDY
	01:28		SUB IN: DEAN, JAPREECE
	00:00	44-60	SUB OUT: DEAN, JAPREECE
	00:00		SUB IN: SMITH, AHLANA
	00:00		SUB OUT: CORSARO, LINDSEY
	00:00		SUB IN: BURKE, KENNEDY
SUB OUT: 13 LEVY, SHIR	00:00		
SUB IN: 33 MOLINA, CHERILYN	00:00		

Washington St. 44, UCLA 60

Official Substitutions Log
Washington St. vs UCLA
Period 4
February 02, 2019 at Pauley Pavilion - Los Angeles CA



VISITORS: Washington St.	Time	Score	HOME: UCLA
11 MOLINA, CHANELLE			11 DRUMMER, LAJAHNA
20 KOSTOURKOVA, MARIA			21 ONYENWERE, MICHAELA
23 SWEDLUND, ALEXYS			22 BURKE, KENNEDY
45 HRISTOVA, BORISLAVA			24 DEAN, JAPREECE
2 JONES, MICHAELA			4 CORSARO, LINDSEY
SUB OUT: 20 KOSTOURKOVA, MARIA	09:54	-	
SUB IN: 41 SUBASIC, JOVANA	09:54		
	08:03	48-66	SUB OUT: BURKE, KENNEDY
	08:03		SUB IN: CORSARO, LINDSEY
	08:03		SUB OUT: DRUMMER, LAJAHNA
	08:03		SUB IN: DEAN, JAPREECE
	08:03		SUB OUT: JEFFERSON, KIARA
	08:03		SUB IN: MILLER, LAURYN
	06:09	52-72	SUB OUT: MILLER, LAURYN
	06:09		SUB IN: DRUMMER, LAJAHNA
	06:09		SUB OUT: CORSARO, LINDSEY
	06:09		SUB IN: BURKE, KENNEDY
SUB OUT: 41 SUBASIC, JOVANA	05:13	52-73	
SUB IN: 15 MOTUGA, ULA	05:13		
	03:45	53-75	SUB OUT: DEAN, JAPREECE
	03:45		SUB IN: JEFFERSON, KIARA
	03:45		SUB OUT: ONYENWERE, MICHAELA
	03:45		SUB IN: MILLER, LAURYN
	03:32	53-75	SUB OUT: BURKE, KENNEDY
	03:32		SUB IN: HARRIS, SHAYLEY
SUB OUT: 11 MOLINA, CHANELLE	03:32		
SUB IN: 13 LEVY, SHIR	03:32		
SUB OUT: 23 SWEDLUND, ALEXYS	03:32		
SUB IN: 22 MOLINA, CELENA	03:32		
SUB OUT: 45 HRISTOVA, BORISLAVA	03:32		
SUB IN: 41 SUBASIC, JOVANA	03:32		
	02:11	54-77	SUB OUT: DRUMMER, LAJAHNA
	02:11		SUB IN: BAIRD, CHRISSY
	01:29	56-80	SUB OUT: SMITH, AHLANA
	01:29		SUB IN: SIGAL, ELIANA

Washington St. 56, UCLA 83

Official Shot Chart
Washington St. vs UCLA
PERIOD 1 Shots
 February 02, 2019 at Pauley Pavilion - Los Angeles CA



UCLA

Washington St.

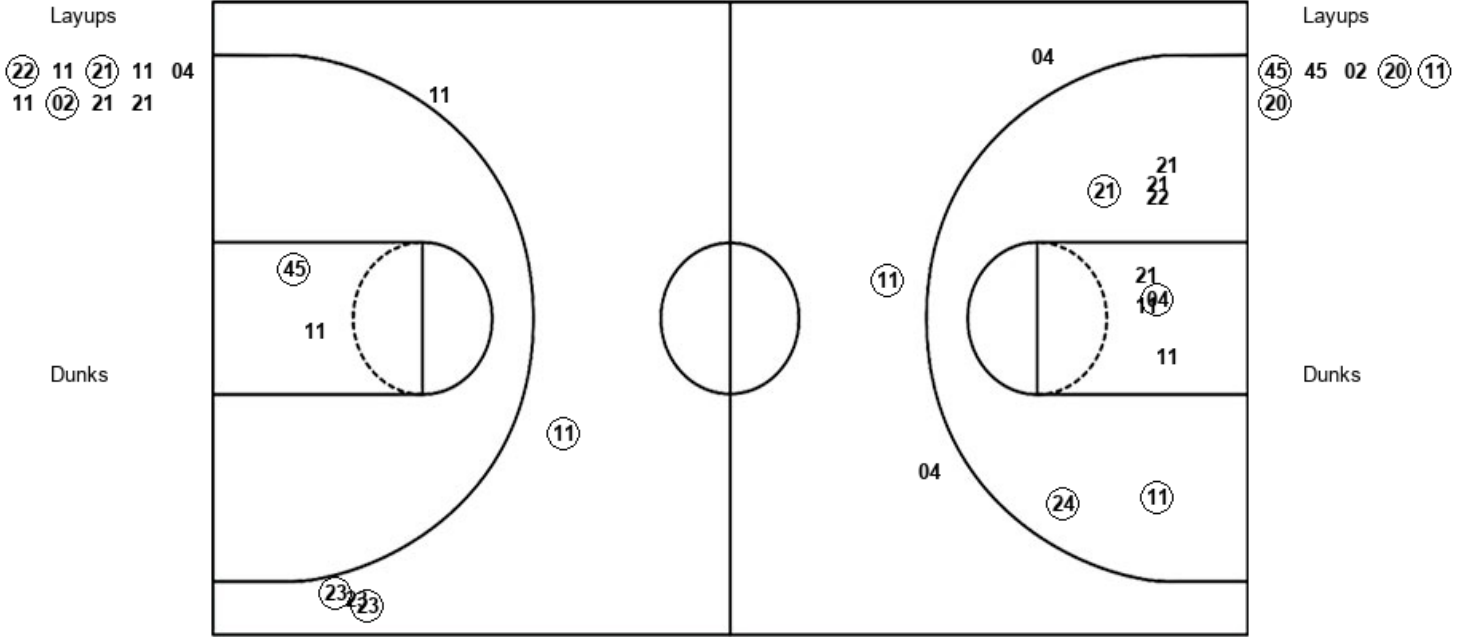

UCL : Period 1	Made	Att	Pct
Layups	3	9	33.3
Dunks	0	0	0
2PT Field Goals	7	19	36.8
3PT Field Goals	1	3	33.3
Total Field Goals	8	22	36.4

WSU : Period 1	Made	Att	Pct
Layups	4	6	66.7
Dunks	0	0	0
2PT Field Goals	6	9	66.7
3PT Field Goals	2	4	50.0
Total Field Goals	8	13	61.5

Official Shot Chart
Washington St. vs UCLA
PERIOD 2 Shots
 February 02, 2019 at Pauley Pavilion - Los Angeles CA



UCLA

Washington St.

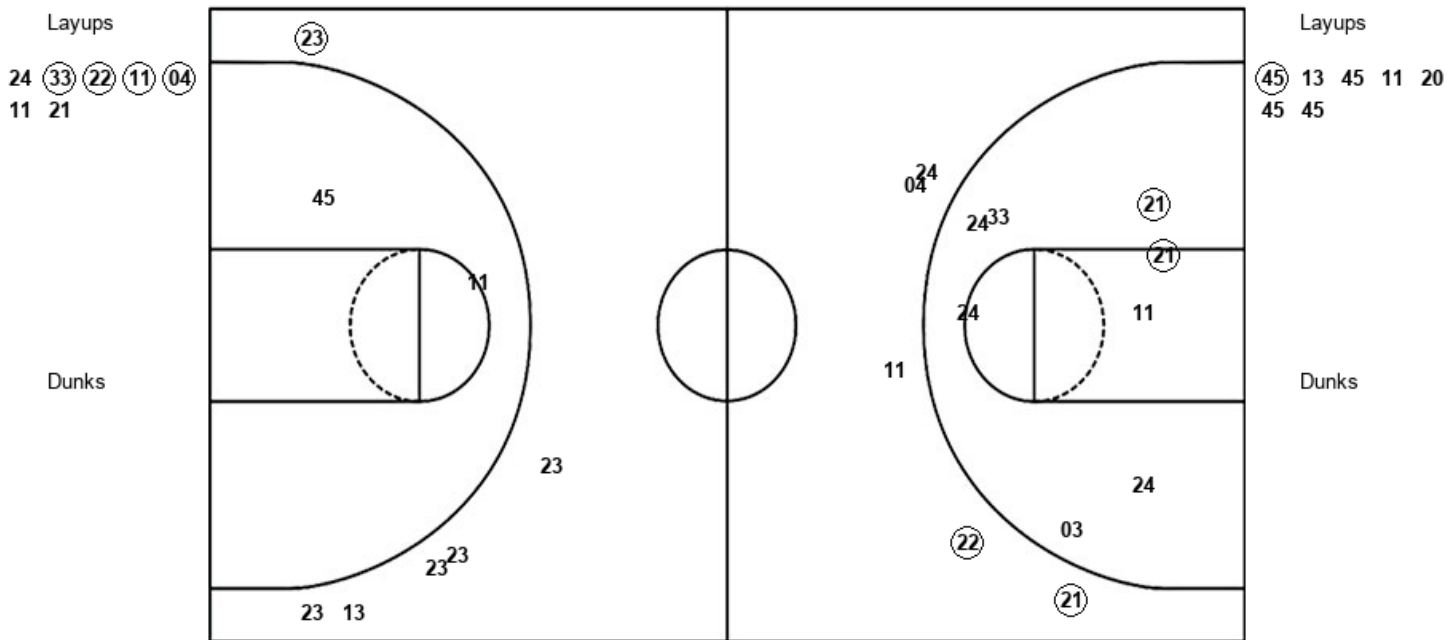

UCL : Period 2	Made	Att	Pct
Layups	4	7	57.1
Dunks	0	0	0
2PT Field Goals	6	15	40.0
3PT Field Goals	2	5	40.0
Total Field Goals	8	20	40.0

WSU : Period 2	Made	Att	Pct
Layups	1	7	14.3
Dunks	0	0	0
2PT Field Goals	1	9	11.1
3PT Field Goals	1	6	16.7
Total Field Goals	2	15	13.3

Official Shot Chart
Washington St. vs UCLA
PERIOD 3 Shots
 February 02, 2019 at Pauley Pavilion - Los Angeles CA



UCLA

Washington St.

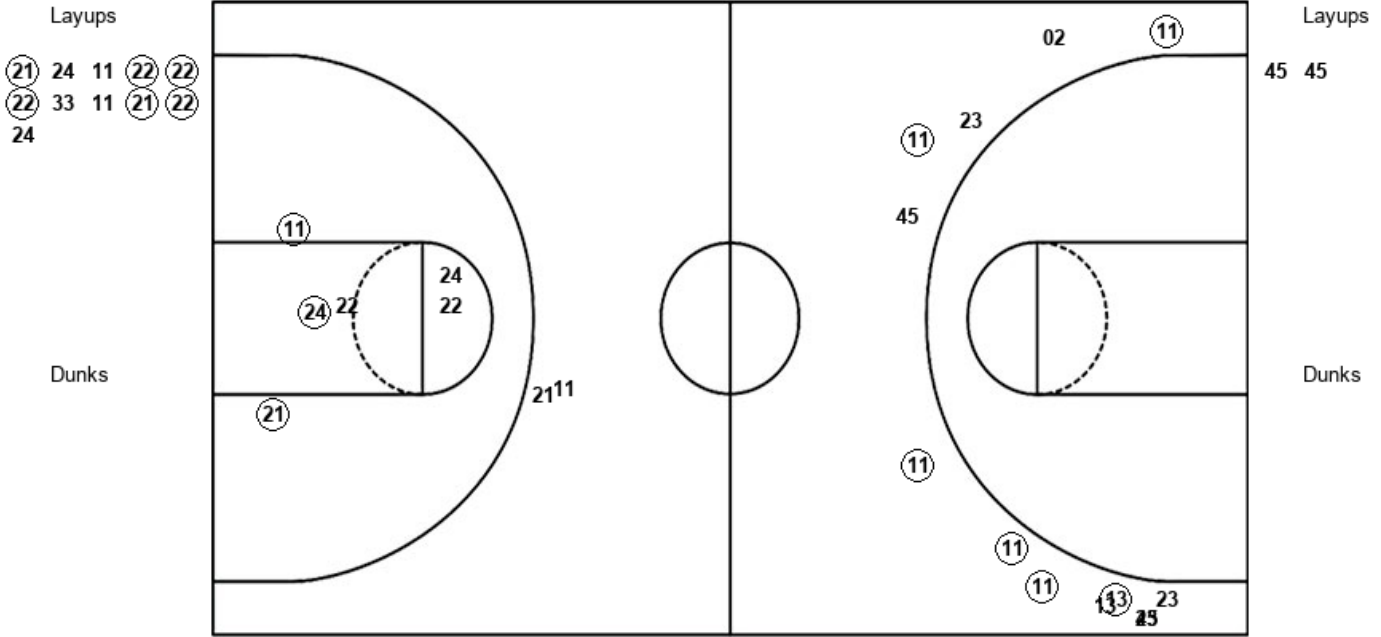

UCL : Period 3	Made	Att	Pct
Layups	6	11	54.5
Dunks	0	0	0
2PT Field Goals	9	17	52.9
3PT Field Goals	0	2	00.0
Total Field Goals	9	19	47.4

WSU : Period 3	Made	Att	Pct
Layups	0	2	00.0
Dunks	0	0	0
2PT Field Goals	0	2	00.0
3PT Field Goals	6	13	46.2
Total Field Goals	6	15	40.0

Official Shot Chart
Washington St. vs UCLA
PERIOD 4 Shots
 February 02, 2019 at Pauley Pavilion - Los Angeles CA



UCLA

Washington St.

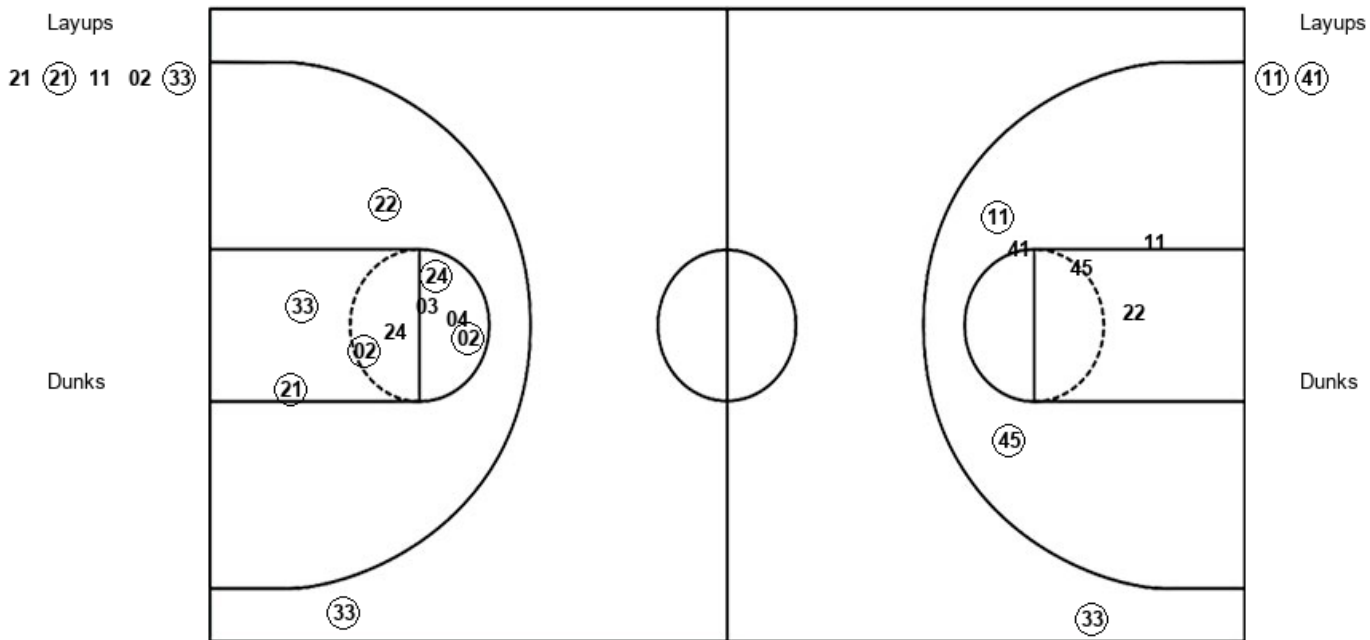

UCL : Period 4	Made	Att	Pct
Layups	2	5	40.0
Dunks	0	0	0
2PT Field Goals	8	14	57.1
3PT Field Goals	1	1	100.0
Total Field Goals	9	15	60.0

WSU : Period 4	Made	Att	Pct
Layups	2	2	100.0
Dunks	0	0	0
2PT Field Goals	5	9	55.6
3PT Field Goals	0	0	0
Total Field Goals	5	9	55.6

Official Shot Chart
Washington St. vs UCLA
Washington St. Team Shots
 February 02, 2019 at Pauley Pavilion - Los Angeles CA



Layups

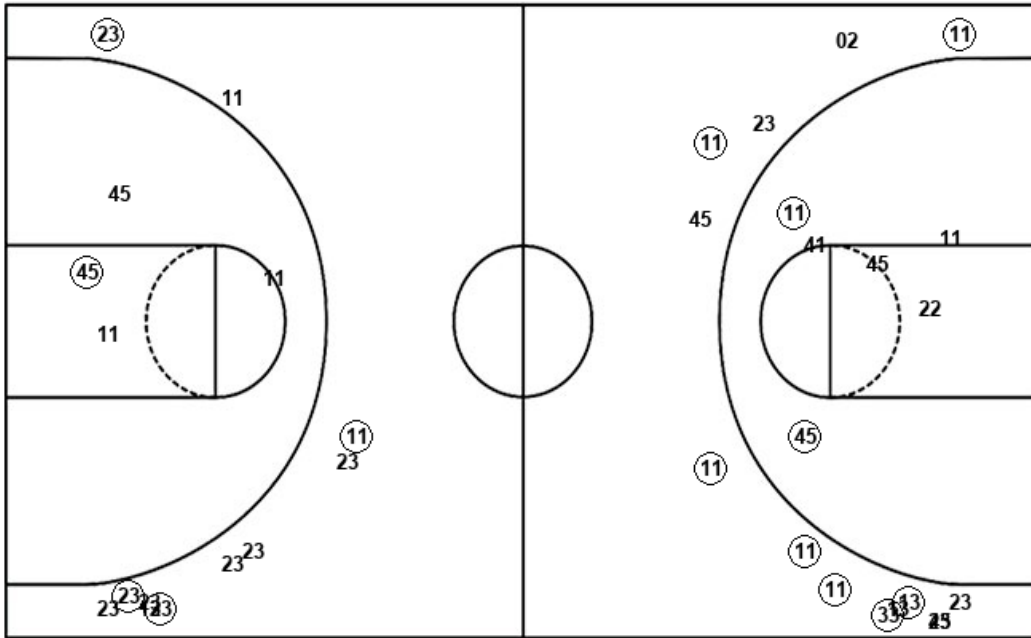

Layups

(45) 45 02 (20) (11)
 (20) (45) 13 45 11
 20 45 45 45 45
 (11) (41)

Dunks

Dunks

WSU : Period 1	Made	Att	Pct
Layups	4	6	66.7
Dunks	0	0	0
2PT Field Goals	6	9	66.7
3PT Field Goals	2	4	50.0
Total Field Goals	8	13	61.5

WSU : Period 2	Made	Att	Pct
Layups	1	7	14.3
Dunks	0	0	0
2PT Field Goals	1	9	11.1
3PT Field Goals	1	6	16.7
Total Field Goals	2	15	13.3

WSU : Period 3	Made	Att	Pct
Layups	0	2	00.0
Dunks	0	0	0
2PT Field Goals	0	2	00.0
3PT Field Goals	6	13	46.2
Total Field Goals	6	15	40.0

WSU : Period 4	Made	Att	Pct
Layups	2	2	100.0
Dunks	0	0	0
2PT Field Goals	5	9	55.6
3PT Field Goals	0	0	0
Total Field Goals	5	9	55.6

Official Shot Chart
Washington St. vs UCLA
UCLA Team Shots
 February 02, 2019 at Pauley Pavilion - Los Angeles CA



Layups

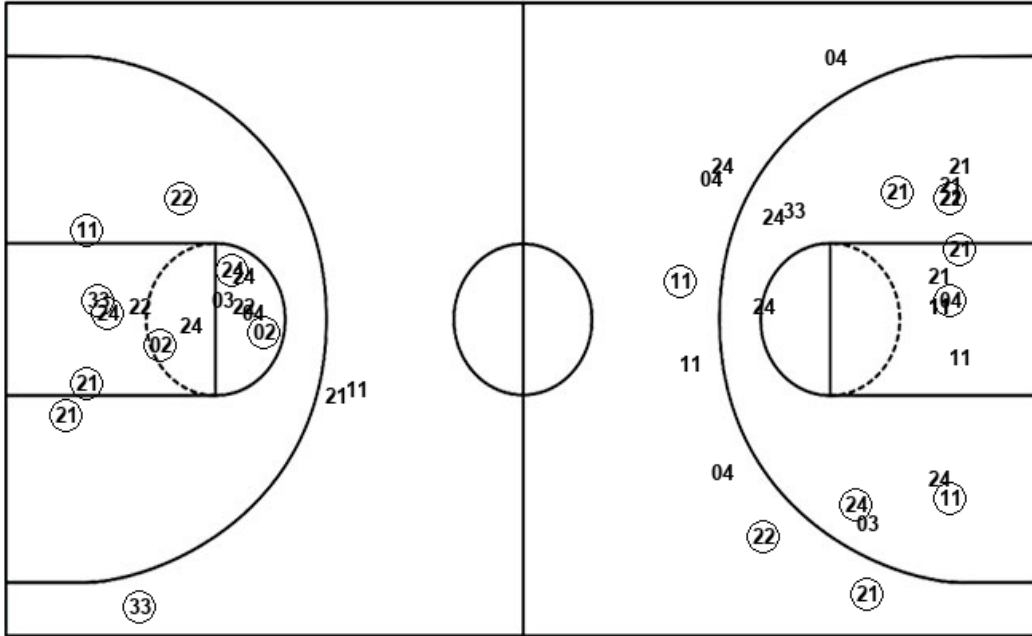

Layups

(22) 11 (21) 11 04
 11 (02) 21 21 24
 (33) (22) (11) (04) 11
 21 (21) 24 11 (22)
 (22) (22) 33 11 (21)
 (22) 24 21 (21) 11
 02 (33)

Dunks

Dunks

UCL : Period 1	Made	Att	Pct
Layups	3	9	33.3
Dunks	0	0	0
2PT Field Goals	7	19	36.8
3PT Field Goals	1	3	33.3
Total Field Goals	8	22	36.4

UCL : Period 2	Made	Att	Pct
Layups	4	7	57.1
Dunks	0	0	0
2PT Field Goals	6	15	40.0
3PT Field Goals	2	5	40.0
Total Field Goals	8	20	40.0

UCL : Period 3	Made	Att	Pct
Layups	6	11	54.5
Dunks	0	0	0
2PT Field Goals	9	17	52.9
3PT Field Goals	0	2	00.0
Total Field Goals	9	19	47.4

UCL : Period 4	Made	Att	Pct
Layups	2	5	40.0
Dunks	0	0	0
2PT Field Goals	8	14	57.1
3PT Field Goals	1	1	100.0
Total Field Goals	9	15	60.0