

## FINAL SCORE

**UCLA**



**64**

**Colorado**



**60**

February 09, 2019 • CU Events Center - Boulder, Colo.

## FINAL STATISTICS

**Official Box Score**  
**UCLA vs Colorado**  
**Game Totals -- Final Statistics**  
**February 09, 2019 at CU Events Center - Boulder, Colo.**



**UCLA 64**

No.	Player	S	Pts	FG	3FG	FT	OR	DR	TR	PF	A	TO	Blk	Stl	Min	+/-
04	CORSARO, LINDSEY		7	3-6	1-1	0-2	0	7	7	2	1	1	0	1	37	10
11	DRUMMER, LAJAHNA		5	1-5	0-1	3-4	2	7	9	3	1	1	3	0	30	4
21	ONYENWERE, MICHAELA		22	9-18	1-2	3-6	3	8	11	2	0	1	2	0	37	7
22	BURKE, KENNEDY		10	4-7	0-0	2-6	5	4	9	3	0	2	1	2	32	14
24	DEAN, JAPREECE		17	6-17	1-2	4-5	3	3	6	2	4	2	1	1	36	3
02	SMITH, AHLANA		2	1-4	0-0	0-0	0	1	1	2	0	2	0	1	8	-3
03	JEFFERSON, KIARA		0	0-2	0-0	0-0	1	1	2	0	0	2	0	0	11	-9
25	HARRIS, SHAYLEY		0	0-0	0-0	0-0	0	0	0	0	0	0	0	0	2	3
33	MILLER, LAURYN		1	0-2	0-0	1-2	0	0	0	4	0	1	0	0	7	-9
	TEAM						6	2	8	0		1				
<b>TOTALS</b>			<b>64</b>	<b>24-61</b>	<b>3-6</b>	<b>13-25</b>	<b>20</b>	<b>33</b>	<b>53</b>	<b>18</b>	<b>6</b>	<b>13</b>	<b>7</b>	<b>5</b>	<b>200</b>	

*Shooting By Period*

Period	FG	FG%	3FG	3FG%	FT	FT%
1st Qtr	5-14	36%	1-3	33%	0-2	00%
2nd Qtr	6-16	38%	2-2	100%	6-8	75%
3rd Qtr	8-21	38%	0-0	0%	2-3	67%
4th Qtr	5-10	50%	0-1	00%	5-12	42%
1st Half	11-30	37%	3-5	60%	6-10	60%
2nd Half	13-31	42%	0-1	00%	7-15	47%
<b>Game</b>	<b>24-61</b>	<b>39.3%</b>	<b>3-6</b>	<b>50.0%</b>	<b>13-25</b>	<b>52.0%</b>

*Last FG: 4th-01:17*  
*Biggest Run: 7-0*  
*Largest lead: By 6 at 4-03:27*  
*Technical Fouls: None.*

**Colorado 60**

No.	Player	S	Pts	FG	3FG	FT	OR	DR	TR	PF	A	TO	Blk	Stl	Min	+/-
00	CAYLAO-DO, QUINESSA		9	4-17	1-5	0-0	4	4	8	4	4	0	0	0	40	-4
02	ROBINSON, ALEXIS		33	9-22	5-13	10-12	2	3	5	2	2	1	3	2	39	-4
04	FINAU, LESILA		5	2-11	1-6	0-0	0	4	4	2	5	5	0	0	33	-7
21	HOLLINGSLED, MYA		3	1-4	0-0	1-2	1	4	5	4	0	0	0	0	23	4
33	TUI TELE, PEANUT		0	0-2	0-0	0-0	4	2	6	2	0	1	1	0	17	-3
03	CLARKE, EMMA		0	0-1	0-0	0-0	0	0	0	0	0	0	0	0	1	0
12	CARTER, PEYTON		0	0-1	0-0	0-0	0	1	1	1	0	0	0	0	6	3
23	DIOP, MATHILDE		0	0-0	0-0	0-0	2	0	2	2	0	0	0	0	3	-1
25	JANK, ANNIKA		8	3-9	0-1	2-4	1	3	4	4	1	0	0	0	32	-3
30	VOLCY, KAI		2	1-1	0-0	0-0	1	1	2	1	0	0	0	0	6	-5
	TEAM						3	1	4	0		0				
<b>TOTALS</b>			<b>60</b>	<b>20-68</b>	<b>7-25</b>	<b>13-18</b>	<b>18</b>	<b>23</b>	<b>41</b>	<b>22</b>	<b>12</b>	<b>7</b>	<b>4</b>	<b>2</b>	<b>200</b>	

*Shooting By Period*

Period	FG	FG%	3FG	3FG%	FT	FT%
1st Qtr	5-12	42%	2-6	33%	8-10	80%
2nd Qtr	4-16	25%	3-9	33%	0-2	00%
3rd Qtr	6-20	30%	1-5	20%	3-4	75%
4th Qtr	5-20	25%	1-5	20%	2-2	100%
1st Half	9-28	32%	5-15	33%	8-12	67%
2nd Half	11-40	28%	2-10	20%	5-6	83%
<b>Game</b>	<b>20-68</b>	<b>29.4%</b>	<b>7-25</b>	<b>28.0%</b>	<b>13-18</b>	<b>72.2%</b>

*Last FG: 4th-01:00*  
*Biggest Run: 10-0*  
*Largest lead: By 11 at 1-01:52*  
*Technical Fouls: None.*

Game Notes:

Officials: Penny Davis, Richard Waters, Kent Johnson  
 Attendance: 2261

Start Time: 2019-02-09 02:06:09  
 End Time: 2019-02-09 04:00:43  
 Game Duration: 114  
 Conference Game;

Score	1st	2nd	3rd	4th	TOT
UCL	11	20	18	15	<b>64</b>
COL	20	11	16	13	<b>60</b>

UCL led for 21:01. COL led for 16:07.  
 Game was tied for 2:52.  
 Times tied: 3      Lead Changes: 4

Points from	UCL	COL
In the Paint	32	24
Off Turns	6	8
2nd Chance	17	13
Fast Break	14	6
Bench	3	10

**Official Box Score**  
**UCLA vs Colorado**  
**First Half Statistics Only**  
**February 09, 2019 at CU Events Center - Boulder, Colo.**



**UCLA 31**

No.	Player	S	Pts	FG	3FG	FT	OR	DR	TR	PF	A	TO	Blk	Stl	Min	+/-
11	DRUMMER, LAJAHNA		2	0-2	0-0	2-2	1	4	5	2	0	1	2	0	13	1
21	ONYENWERE, MICHAELA		7	3-8	1-2	0-0	1	4	5	0	0	1	0	0	18	1
22	BURKE, KENNEDY		5	2-3	0-0	1-4	2	1	3	1	0	0	0	1	14	9
24	DEAN, JAPREECE		9	3-9	1-2	2-2	1	1	2	0	4	0	0	1	19	-2
25	HARRIS, SHAYLEY		0	0-0	0-0	0-0	0	0	0	0	0	0	0	0	2	3
33	MILLER, LAURYN		1	0-1	0-0	1-2	0	0	0	3	0	0	0	0	5	-7
02	SMITH, AHLANA		2	1-2	0-0	0-0	0	1	1	2	0	2	0	0	3	-3
03	JEFFERSON, KIARA		0	0-2	0-0	0-0	1	0	1	0	0	1	0	0	8	-9
04	CORSARO, LINDSEY		5	2-3	1-1	0-0	0	2	2	1	1	1	0	0	18	7
	TEAM		0	0-0	0-0	0-0	4	1	5	0	0	1	0	0	0	0
<b>TOTALS</b>			<b>31</b>	<b>11-30</b>	<b>3-5</b>	<b>6-10</b>	<b>10</b>	<b>14</b>	<b>24</b>	<b>9</b>	<b>5</b>	<b>7</b>	<b>2</b>	<b>2</b>	<b>100</b>	

*Shooting By Period*

Period	FG	FG%	3FG	3FG%	FT	FT%
1st Qtr	5-14	36%	1-3	33%	0-2	00%
2nd Qtr	6-16	38%	2-2	100%	6-8	75%
1st Half	11-30	37%	3-5	60%	6-10	60%
Game	24-61	39.3%	3-6	50.0%	13-25	52.0%

*Last FG Half: UCL 2nd-00:15*

**Colorado 31**

No.	Player	S	Pts	FG	3FG	FT	OR	DR	TR	PF	A	TO	Blk	Stl	Min	+/-
00	CAYLAO-DO, QUINESSA		7	3-7	1-3	0-0	2	3	5	2	1	0	0	0	20	0
12	CARTER, PEYTON		0	0-0	0-0	0-0	0	0	0	0	0	0	0	0	0	0
21	HOLLINGSLED, MYA		0	0-1	0-0	0-0	0	2	2	2	0	0	0	0	11	8
23	DIOP, MATHILDE		0	0-0	0-0	0-0	2	0	2	2	0	0	0	0	3	-1
25	JANK, ANNIKA		4	1-4	0-1	2-4	0	0	0	2	0	0	0	0	15	-1
30	VOLCY, KAI		0	0-0	0-0	0-0	0	1	1	0	0	0	0	0	4	-5
33	TUI TELE, PEANUT		0	0-1	0-0	0-0	2	1	3	2	0	1	1	0	7	-1
02	ROBINSON, ALEXIS		15	3-7	3-6	6-8	1	3	4	0	2	0	1	1	19	0
03	CLARKE, EMMA		0	0-1	0-0	0-0	0	0	0	0	0	0	0	0	1	0
04	FINAU, LESILA		5	2-7	1-5	0-0	0	1	1	0	4	3	0	0	20	0
	TEAM		0	0-0	0-0	0-0	0	1	1	0	0	0	0	0	0	0
<b>TOTALS</b>			<b>31</b>	<b>9-28</b>	<b>5-15</b>	<b>8-12</b>	<b>7</b>	<b>12</b>	<b>19</b>	<b>10</b>	<b>7</b>	<b>4</b>	<b>2</b>	<b>1</b>	<b>100</b>	

*Shooting By Period*

Period	FG	FG%	3FG	3FG%	FT	FT%
1st Qtr	5-12	42%	2-6	33%	8-10	80%
2nd Qtr	4-16	25%	3-9	33%	0-2	00%
1st Half	9-28	32%	5-15	33%	8-12	67%
Game	20-68	29.4%	7-25	28.0%	13-18	72.2%

*Last FG Half: COL 2nd-01:29*

*Game Notes:*

Officials: Penny Davis, Richard Waters, Kent Johnson  
 Attendance: 2261

Start Time: 2019-02-09 02:06:09

End Time: 2019-02-09 04:00:43

Game Duration: 114

Conference Game:

Score	1st	2nd	3rd	4th	TOT
UCL	11	20	18	15	<b>64</b>
COL	20	11	16	13	<b>60</b>

Points from (This Period)	UCL	COL
In the Paint	14	8
Off Turns	4	4
2nd Chance	8	9
Fast Break	8	6
Bench	3	4

**Official Box Score**  
**UCLA vs Colorado**  
**First Quarter Statistics Only**  
**February 09, 2019 at CU Events Center - Boulder, Colo.**



**UCLA 11**

No.	Player	S	Pts	FG	3FG	FT	OR	DR	TR	PF	A	TO	Blk	Stl	Min	+/-
04	CORSARO, LINDSEY		3	1-2	1-1	0-0	0	1	1	0	1	1	0	0	8	-2
11	DRUMMER, LAJAHNA		0	0-0	0-0	0-0	0	2	2	1	0	0	1	0	8	-4
21	ONYENWERE, MICHAELA		4	2-3	0-1	0-0	1	2	3	0	0	1	0	0	9	-6
22	BURKE, KENNEDY		0	0-1	0-0	0-2	1	0	1	1	0	0	0	1	6	-1
24	DEAN, JAPREECE		2	1-3	0-1	0-0	0	0	0	0	2	0	0	1	9	-11
02	SMITH, AHLANA		2	1-2	0-0	0-0	0	1	1	2	0	2	0	0	3	-3
03	JEFFERSON, KIARA		0	0-2	0-0	0-0	1	0	1	0	0	1	0	0	4	-10
25	HARRIS, SHAYLEY		0	0-0	0-0	0-0	0	0	0	0	0	0	0	0	0	0
33	MILLER, LAURYN		0	0-1	0-0	0-0	0	0	0	2	0	0	0	0	3	-8
	TEAM						0	0	0	0		0				
<b>TOTALS</b>			<b>11</b>	<b>5-14</b>	<b>1-3</b>	<b>0-2</b>	<b>3</b>	<b>6</b>	<b>9</b>	<b>6</b>	<b>3</b>	<b>5</b>	<b>1</b>	<b>2</b>	<b>50</b>	

*Shooting By Period*

Period	FG	FG%	3FG	3FG%	FT	FT%
1st Qtr	5-14	36%	1-3	33%	0-2	00%
2nd Qtr	6-16	38%	2-2	100%	6-8	75%
1st Half	5-14	36%	1-3	33%	0-2	00%
1st Half	11-30	37%	3-5	60%	6-10	60%
Game	24-61	39.3%	3-6	50.0%	13-25	52.0%

**Colorado 20**

No.	Player	S	Pts	FG	3FG	FT	OR	DR	TR	PF	A	TO	Blk	Stl	Min	+/-
00	CAYLAO-DO, QUINESSA		7	3-6	1-2	0-0	0	2	2	0	0	0	0	0	10	9
02	ROBINSON, ALEXIS		9	1-3	1-3	6-8	1	2	3	0	2	0	1	1	10	9
04	FINAU, LESILA		2	1-2	0-1	0-0	0	0	0	0	1	2	0	0	10	9
21	HOLLINGSBED, MYA		0	0-0	0-0	0-0	0	2	2	0	0	0	0	0	9	11
33	TUI TELE, PEANUT		0	0-1	0-0	0-0	2	1	3	1	0	0	1	0	6	-1
03	CLARKE, EMMA		0	0-0	0-0	0-0	0	0	0	0	0	0	0	0	0	0
12	CARTER, PEYTON		0	0-0	0-0	0-0	0	0	0	0	0	0	0	0	0	0
23	DIOP, MATHILDE		0	0-0	0-0	0-0	0	0	0	0	0	0	0	0	0	0
25	JANK, ANNIKA		2	0-0	0-0	2-2	0	0	0	1	0	0	0	0	5	8
30	VOLCY, KAI		0	0-0	0-0	0-0	0	0	0	0	0	0	0	0	0	0
	TEAM						0	0	0	0		0				
<b>TOTALS</b>			<b>20</b>	<b>5-12</b>	<b>2-6</b>	<b>8-10</b>	<b>3</b>	<b>7</b>	<b>10</b>	<b>2</b>	<b>3</b>	<b>2</b>	<b>2</b>	<b>1</b>	<b>50</b>	

*Shooting By Period*

Period	FG	FG%	3FG	3FG%	FT	FT%
1st Qtr	5-12	42%	2-6	33%	8-10	80%
2nd Qtr	4-16	25%	3-9	33%	0-2	00%
1st Half	5-12	42%	2-6	33%	8-10	80%
1st Half	9-28	32%	5-15	33%	8-12	67%
Game	20-68	29.4%	7-25	28.0%	13-18	72.2%

Game Notes:

Officials: Penny Davis, Richard Waters, Kent Johnson  
Attendance: 2261

Start Time: 2019-02-09 02:06:09  
End Time: 2019-02-09 04:00:43  
Game Duration: 114  
Conference Game;

Score	1st	2nd	3rd	4th	TOT
UCL	11	20	18	15	<b>64</b>
COL	20	11	16	13	<b>60</b>

Points from (This Period)	UCL	COL
In the Paint	6	6
Off Turns	3	4
2nd Chance	0	4
Fast Break	2	6
Bench	2	2

**Official Play-By-Play**  
**UCLA vs Colorado**  
**First Quarter**  
**February 09, 2019 at CU Events Center - Boulder, Colo.**



**Period 1**

**Starters:**

**UCLA:** 11 DRUMMER, LAJAHNA; 21 ONYENWERE, MICHAELA; 22 BURKE, KENNEDY; 24 DEAN, JAPREECE; 4 CORSARO, LINDSEY;

**Colorado:** 0 CAYLAO-DO, QUINESSA; 21 HOLLINGSBED, MYA; 33 TUI TELE, PEANUT; 2 ROBINSON, ALEXIS; 4 FINAU, LESILA;

Time	VISITORS: UCLA	Score	Margin	HOME: Colorado
09:44	GOOD! JUMPER by ONYENWERE, MICHAELA	0-2	V 2	
09:44	ASSIST by DEAN, JAPREECE			
09:22				MISSED 3PTR by FINAU, LESILA
09:19				REBOUND (OFF) by TUI TELE, PEANUT
09:16	FOUL (PERSONAL) by BURKE, KENNEDY			
09:16		1-2	V 1	GOOD! FT by ROBINSON, ALEXIS
09:16		2-2	T	GOOD! FT by ROBINSON, ALEXIS
08:55	MISSED LAYUP by DEAN, JAPREECE			
08:52	REBOUND (OFF) by BURKE, KENNEDY			
08:52				FOUL (PERSONAL) by TUI TELE, PEANUT
08:52	MISSED FT by BURKE, KENNEDY			
08:52	REBOUND (OFF) by TEAM			
08:52	MISSED FT by BURKE, KENNEDY			
08:52				REBOUND (DEF) by HOLLINGSBED, MYA
08:26				MISSED 3PTR by ROBINSON, ALEXIS
08:22				REBOUND (OFF) by TUI TELE, PEANUT
08:18				TURNOVER (LOSTBALL) by FINAU, LESILA
08:18	STEAL by BURKE, KENNEDY			
08:03	GOOD! 3PTR by CORSARO, LINDSEY	2-5	V 3	
08:03	ASSIST by DEAN, JAPREECE			
07:45				MISSED LAYUP by TUI TELE, PEANUT
07:45	BLOCK by DRUMMER, LAJAHNA			
07:41	REBOUND (DEF) by DRUMMER, LAJAHNA			
07:36	GOOD! LAYUP by DEAN, JAPREECE [FB]	2-7	V 5	
07:06	FOUL (PERSONAL) by DRUMMER, LAJAHNA			
07:06		3-7	V 4	GOOD! FT by ROBINSON, ALEXIS
07:06				MISSED FT by ROBINSON, ALEXIS
07:06	REBOUND (DEF) by DRUMMER, LAJAHNA			
06:47	TURNOVER (TRAVEL) by ONYENWERE, MICHAELA			
06:47	SUB OUT: BURKE, KENNEDY			
06:47	SUB IN: SMITH, AHLANA			
06:47	SUB OUT: DRUMMER, LAJAHNA			
06:47	SUB IN: MILLER, LAURYN			
06:19				MISSED JUMPER by CAYLAO-DO, QUINESSA
06:15	REBOUND (DEF) by ONYENWERE, MICHAELA			
06:11	MISSED 3PTR by ONYENWERE, MICHAELA			
06:07	REBOUND (OFF) by ONYENWERE, MICHAELA			
06:03	MISSED 3PTR by DEAN, JAPREECE			
05:59				REBOUND (DEF) by CAYLAO-DO, QUINESSA
05:55		5-7	V 2	GOOD! LAYUP by CAYLAO-DO, QUINESSA [FB]
05:34	MISSED LAYUP by SMITH, AHLANA			
05:34				BLOCK by ROBINSON, ALEXIS
05:30				REBOUND (DEF) by HOLLINGSBED, MYA
05:17		8-7	H 1	GOOD! 3PTR by CAYLAO-DO, QUINESSA
05:17				ASSIST by ROBINSON, ALEXIS
05:03	MISSED LAYUP by MILLER, LAURYN			
05:03				BLOCK by TUI TELE, PEANUT
05:00				REBOUND (DEF) by TUI TELE, PEANUT
04:56	FOUL (PERSONAL) by SMITH, AHLANA			
04:56				SUB OUT: TUI TELE, PEANUT
04:56				SUB IN: JANK, ANNIKA
04:56	SUB OUT: SMITH, AHLANA			
04:56	SUB IN: JEFFERSON, KIARA			
04:56	SUB OUT: ONYENWERE, MICHAELA			
04:56	SUB IN: DRUMMER, LAJAHNA			
04:56		9-7	H 2	GOOD! FT by ROBINSON, ALEXIS [FB]
04:56		10-7	H 3	GOOD! FT by ROBINSON, ALEXIS [FB]
04:45	MISSED LAYUP by CORSARO, LINDSEY			
04:43	REBOUND (OFF) by JEFFERSON, KIARA			
04:40	MISSED JUMPER by JEFFERSON, KIARA			
04:38				REBOUND (DEF) by ROBINSON, ALEXIS
04:13				TURNOVER (BADPASS) by FINAU, LESILA
04:13	STEAL by DEAN, JAPREECE			
04:00	TURNOVER (BADPASS) by CORSARO, LINDSEY			
03:45	FOUL (PERSONAL) by MILLER, LAURYN			
03:45		11-7	H 4	GOOD! FT by JANK, ANNIKA
03:45	SUB OUT: CORSARO, LINDSEY			
03:45	SUB IN: BURKE, KENNEDY			
03:45	SUB OUT: DRUMMER, LAJAHNA			

Time	VISITORS: UCLA	Score	Margin	HOME: Colorado
03:45	SUB IN: ONYENWERE, MICHAELA			
03:45		12-7	H 5	GOOD! FT by JANK, ANNIKA
03:37	GOOD! JUMPER by ONYENWERE, MICHAELA [PNT]	12-9	H 3	
03:18	FOUL (PERSONAL) by MILLER, LAURYN			
03:18		13-9	H 4	GOOD! FT by ROBINSON, ALEXIS
03:18	SUB OUT: MILLER, LAURYN			
03:18	SUB IN: DRUMMER, LAJAHNA			
03:18				MISSED FT by ROBINSON, ALEXIS
03:18				REBOUND (OFF) by ROBINSON, ALEXIS
02:56		15-9	H 6	GOOD! LAYUP by CAYLAO-DO, QUINESSA [PNT]
02:42	TURNOVER (BADPASS) by JEFFERSON, KIARA			
02:42				STEAL by ROBINSON, ALEXIS
02:38		17-9	H 8	GOOD! LAYUP by FINAU, LESILA [FB]
02:38				ASSIST by ROBINSON, ALEXIS
02:37	TIMEOUT 30SEC			
02:26	MISSED JUMPER by JEFFERSON, KIARA			
02:20				REBOUND (DEF) by CAYLAO-DO, QUINESSA
01:52		20-9	H 11	GOOD! 3PTR by ROBINSON, ALEXIS
01:52				ASSIST by FINAU, LESILA
01:39	MISSED LAYUP by BURKE, KENNEDY			
01:34				REBOUND (DEF) by ROBINSON, ALEXIS
01:32	SUB OUT: DEAN, JAPREECE			
01:32	SUB IN: CORSARO, LINDSEY			
01:17				MISSED 3PTR by CAYLAO-DO, QUINESSA
01:13	REBOUND (DEF) by CORSARO, LINDSEY			
01:03				FOUL (PERSONAL) by JANK, ANNIKA
01:03				SUB OUT: HOLLINGSBED, MYA
01:03				SUB IN: TUI TELE, PEANUT
01:03	SUB OUT: JEFFERSON, KIARA			
01:03	SUB IN: SMITH, AHLANA			
01:01	GOOD! LAYUP by SMITH, AHLANA	20-11	H 9	
01:01	ASSIST by CORSARO, LINDSEY			
00:39				MISSED 3PTR by ROBINSON, ALEXIS
00:34	REBOUND (DEF) by SMITH, AHLANA			
00:34	TURNOVER (LOSTBALL) by SMITH, AHLANA			
00:34	SUB OUT: BURKE, KENNEDY			
00:34	SUB IN: DEAN, JAPREECE			
00:10				MISSED JUMPER by CAYLAO-DO, QUINESSA
00:05	REBOUND (DEF) by ONYENWERE, MICHAELA			
00:02	FOUL (OFF) by SMITH, AHLANA			
00:02	TURNOVER (OFFENSIVE) by SMITH, AHLANA			
00:02				SUB OUT: ROBINSON, ALEXIS
00:02				SUB IN: CLARKE, EMMA
00:02				SUB OUT: CAYLAO-DO, QUINESSA
00:02				SUB IN: CARTER, PEYTON
00:02	SUB OUT: SMITH, AHLANA			
00:02	SUB IN: JEFFERSON, KIARA			

### UCLA 11, Colorado 20

Points from (This Period)	UCL	COL
In the Paint	6	6
Off Turns	3	4
2nd Chance	0	4
Fast Break	2	6
Bench	2	2

**Official Box Score**  
**UCLA vs Colorado**  
**Second Quarter Statistics Only**  
**February 09, 2019 at CU Events Center - Boulder, Colo.**



**UCLA 20**

No.	Player	S	Pts	FG	3FG	FT	OR	DR	TR	PF	A	TO	Blk	Stl	Min	+/-
04	CORSARO, LINDSEY		2	1-1	0-0	0-0	0	1	1	1	0	0	0	0	10	9
11	DRUMMER, LAJAHNA		2	0-2	0-0	2-2	1	2	3	1	0	1	1	0	5	5
21	ONYENWERE, MICHAELA		3	1-5	1-1	0-0	0	2	2	0	0	0	0	0	9	7
22	BURKE, KENNEDY		5	2-2	0-0	1-2	1	1	2	0	0	0	0	0	8	10
24	DEAN, JAPREECE		7	2-6	1-1	2-2	1	1	2	0	2	0	0	0	10	9
02	SMITH, AHLANA		0	0-0	0-0	0-0	0	0	0	0	0	0	0	0	0	0
03	JEFFERSON, KIARA		0	0-0	0-0	0-0	0	0	0	0	0	0	0	0	4	1
25	HARRIS, SHAYLEY		0	0-0	0-0	0-0	0	0	0	0	0	0	0	0	2	3
33	MILLER, LAURYN		1	0-0	0-0	1-2	0	0	0	1	0	0	0	0	2	1
	TEAM						4	1	5	0		1				
<b>TOTALS</b>			<b>20</b>	<b>6-16</b>	<b>2-2</b>	<b>6-8</b>	<b>7</b>	<b>8</b>	<b>15</b>	<b>3</b>	<b>2</b>	<b>2</b>	<b>1</b>	<b>0</b>	<b>50</b>	

*Shooting By Period*

Period	FG	FG%	3FG	3FG%	FT	FT%
3rd Qtr	8-21	38%	0-0	0%	2-3	67%
4th Qtr	5-10	50%	0-1	00%	5-12	42%
2nd Half	6-16	38%	2-2	100%	6-8	75%
2nd Half	13-31	42%	0-1	00%	7-15	47%
Game	24-61	39.3%	3-6	50.0%	13-25	52.0%

**Colorado 11**

No.	Player	S	Pts	FG	3FG	FT	OR	DR	TR	PF	A	TO	Blk	Stl	Min	+/-
00	CAYLAO-DO, QUINESSA		0	0-1	0-1	0-0	2	1	3	2	1	0	0	0	10	-9
02	ROBINSON, ALEXIS		6	2-4	2-3	0-0	0	1	1	0	0	0	0	0	9	-9
04	FINAU, LESILA		3	1-5	1-4	0-0	0	1	1	0	3	1	0	0	10	-9
21	HOLLINGSBED, MYA		0	0-1	0-0	0-0	0	0	0	2	0	0	0	0	2	-3
33	TUI TELE, PEANUT		0	0-0	0-0	0-0	0	0	0	1	0	1	0	0	1	0
03	CLARKE, EMMA		0	0-1	0-0	0-0	0	0	0	0	0	0	0	0	1	0
12	CARTER, PEYTON		0	0-0	0-0	0-0	0	0	0	0	0	0	0	0	0	0
23	DIOP, MATHILDE		0	0-0	0-0	0-0	2	0	2	2	0	0	0	0	3	-1
25	JANK, ANNIKA		2	1-4	0-1	0-2	0	0	0	1	0	0	0	0	10	-9
30	VOLCY, KAI		0	0-0	0-0	0-0	0	1	1	0	0	0	0	0	4	-5
	TEAM						0	1	1	0		0				
<b>TOTALS</b>			<b>11</b>	<b>4-16</b>	<b>3-9</b>	<b>0-2</b>	<b>4</b>	<b>5</b>	<b>9</b>	<b>8</b>	<b>4</b>	<b>2</b>	<b>0</b>	<b>0</b>	<b>50</b>	

*Shooting By Period*

Period	FG	FG%	3FG	3FG%	FT	FT%
3rd Qtr	6-20	30%	1-5	20%	3-4	75%
4th Qtr	5-20	25%	1-5	20%	2-2	100%
2nd Half	4-16	25%	3-9	33%	0-2	00%
2nd Half	11-40	28%	2-10	20%	5-6	83%
Game	20-68	29.4%	7-25	28.0%	13-18	72.2%

Game Notes:

Officials: Penny Davis, Richard Waters, Kent Johnson  
 Attendance: 2261

Start Time: 2019-02-09 02:06:09  
 End Time: 2019-02-09 04:00:43  
 Game Duration: 114  
 Conference Game;

Score	1st	2nd	3rd	4th	TOT
UCL	11	20	18	15	<b>64</b>
COL	20	11	16	13	<b>60</b>

Points from (This Period)	UCL	COL
In the Paint	8	2
Off Turns	1	0
2nd Chance	8	5
Fast Break	6	0
Bench	1	2

**Official Play-By-Play**  
**UCLA vs Colorado**  
**Second Quarter**  
**February 09, 2019 at CU Events Center - Boulder, Colo.**



**Period 2**

**Starters:**

**UCLA:** 11 DRUMMER, LAJAHNA; 21 ONYENWERE, MICHAELA; 22 BURKE, KENNEDY; 24 DEAN, JAPREECE; 4 CORSARO, LINDSEY;

**Colorado:** 0 CAYLAO-DO, QUINESSA; 21 HOLLINGSBED, MYA; 33 TUI TELE, PEANUT; 2 ROBINSON, ALEXIS; 4 FINAU, LESILA;

Time	VISITORS: UCLA	Score	Margin	HOME: Colorado
09:44	MISSED JUMPER by ONYENWERE, MICHAELA			
09:41				REBOUND (DEF) by FINAU, LESILA
09:21				MISSED JUMPER by CLARKE, EMMA
09:19	REBOUND (DEF) by DRUMMER, LAJAHNA			
09:09	MISSED LAYUP by DEAN, JAPREECE			
09:07	REBOUND (OFF) by TEAM			
09:07				SUB OUT: FINAU, LESILA
09:07				SUB IN: ROBINSON, ALEXIS
09:04	MISSED JUMPER by DEAN, JAPREECE			
09:01				REBOUND (DEF) by CAYLAO-DO, QUINESSA
08:52				FOUL (OFF) by TUI TELE, PEANUT
08:52				TURNOVER (OFFENSIVE) by TUI TELE, PEANUT
08:52				SUB OUT: TUI TELE, PEANUT
08:52				SUB IN: HOLLINGSBED, MYA
08:52	SUB OUT: JEFFERSON, KIARA			
08:52	SUB IN: BURKE, KENNEDY			
08:41	MISSED JUMPER by ONYENWERE, MICHAELA			
08:38	REBOUND (OFF) by DRUMMER, LAJAHNA			
08:38	TURNOVER (TRAVEL) by DRUMMER, LAJAHNA			
08:38				SUB OUT: CLARKE, EMMA
08:38				SUB IN: FINAU, LESILA
08:18				MISSED JUMPER by HOLLINGSBED, MYA
08:14	REBOUND (DEF) by ONYENWERE, MICHAELA			
08:02	MISSED LAYUP by DRUMMER, LAJAHNA			
08:00	REBOUND (OFF) by TEAM			
07:50	MISSED JUMPER by ONYENWERE, MICHAELA			
07:48	REBOUND (OFF) by BURKE, KENNEDY			
07:48				FOUL (PERSONAL) by HOLLINGSBED, MYA
07:41	GOOD! 3PTR by ONYENWERE, MICHAELA	20-14	H 6	
07:41	ASSIST by DEAN, JAPREECE			
07:20				MISSED 3PTR by FINAU, LESILA
07:17	REBOUND (DEF) by ONYENWERE, MICHAELA			
07:11				FOUL (PERSONAL) by HOLLINGSBED, MYA
07:11				SUB OUT: HOLLINGSBED, MYA
07:11				SUB IN: DIOP, MATHILDE
07:00	MISSED JUMPER by DRUMMER, LAJAHNA			
06:58	REBOUND (OFF) by TEAM			
06:55				FOUL (PERSONAL) by DIOP, MATHILDE
06:48				FOUL (PERSONAL) by CAYLAO-DO, QUINESSA
06:48	GOOD! FT by DRUMMER, LAJAHNA	20-15	H 5	
06:48	GOOD! FT by DRUMMER, LAJAHNA	20-16	H 4	
06:19				MISSED 3PTR by FINAU, LESILA
06:16	REBOUND (DEF) by DRUMMER, LAJAHNA			
06:08	MISSED JUMPER by ONYENWERE, MICHAELA			
06:03				REBOUND (DEF) by ROBINSON, ALEXIS
05:58				MISSED 3PTR by JANK, ANNIKA
05:55				REBOUND (OFF) by CAYLAO-DO, QUINESSA
05:38		22-16	H 6	GOOD! LAYUP by JANK, ANNIKA [PNT]
05:38				ASSIST by FINAU, LESILA
05:30	GOOD! LAYUP by BURKE, KENNEDY [FB]	22-18	H 4	
05:30	ASSIST by DEAN, JAPREECE			
05:14	FOUL (PERSONAL) by DRUMMER, LAJAHNA			
05:14	SUB OUT: BURKE, KENNEDY			
05:14	SUB IN: JEFFERSON, KIARA			
05:04				MISSED LAYUP by ROBINSON, ALEXIS
05:04	BLOCK by DRUMMER, LAJAHNA			
04:57				REBOUND (OFF) by DIOP, MATHILDE
04:51				MISSED 3PTR by CAYLAO-DO, QUINESSA
04:48	REBOUND (DEF) by DEAN, JAPREECE			
04:42				FOUL (PERSONAL) by DIOP, MATHILDE
04:42				
04:42	SUB OUT: DRUMMER, LAJAHNA			
04:42	SUB IN: MILLER, LAURYN			
04:42	GOOD! FT by DEAN, JAPREECE [FB]	22-19	H 3	
04:42	GOOD! FT by DEAN, JAPREECE [FB]	22-20	H 2	
04:25				MISSED JUMPER by JANK, ANNIKA
04:22				REBOUND (OFF) by DIOP, MATHILDE
04:18		25-20	H 5	GOOD! 3PTR by ROBINSON, ALEXIS
04:18				ASSIST by FINAU, LESILA
04:01				SUB OUT: DIOP, MATHILDE



Time	VISITORS: UCLA	Score	Margin	HOME: Colorado
04:01				SUB IN: VOLCY, KAI
04:01	SUB OUT: ONYENWERE, MICHAELA			
04:01	SUB IN: BURKE, KENNEDY			
03:44	TURNOVER (SHOTCLOCK) by			
03:23				MISSED 3PTR by ROBINSON, ALEXIS
03:20	REBOUND (DEF) by TEAM			
03:20				FOUL (PERSONAL) by CAYLAO-DO, QUINNESSA
03:20	GOOD! FT by BURKE, KENNEDY	25-21	H 4	
03:20	MISSED FT by BURKE, KENNEDY			
03:20				REBOUND (DEF) by VOLCY, KAI
03:20	FOUL (PERSONAL) by CORSARO, LINDSEY			
03:15				TURNOVER (BADPASS) by FINAU, LESILA
02:51	MISSED JUMPER by DEAN, JAPREECE			
02:50	REBOUND (OFF) by TEAM			
02:50				FOUL (PERSONAL) by JANK, ANNIKA
02:50	GOOD! FT by MILLER, LAURYN	25-22	H 3	
02:50	SUB OUT: JEFFERSON, KIARA			
02:50	SUB IN: ONYENWERE, MICHAELA			
02:50	MISSED FT by MILLER, LAURYN			
02:50				REBOUND (DEF) by TEAM
02:25	FOUL (PERSONAL) by MILLER, LAURYN			
02:25				MISSED FT by JANK, ANNIKA
02:25				REBOUND (OFF) by TEAM
02:25	SUB OUT: MILLER, LAURYN			
02:25	SUB IN: HARRIS, SHAYLEY			
02:25				MISSED FT by JANK, ANNIKA
02:25	REBOUND (DEF) by BURKE, KENNEDY			
02:20	GOOD! LAYUP by BURKE, KENNEDY [FB]	25-24	H 1	
02:09		28-24	H 4	
02:09				GOOD! 3PTR by FINAU, LESILA
02:09				ASSIST by CAYLAO-DO, QUINNESSA
01:47	GOOD! 3PTR by DEAN, JAPREECE	28-27	H 1	
01:29		31-27	H 4	
01:29				GOOD! 3PTR by ROBINSON, ALEXIS
01:29				ASSIST by FINAU, LESILA
01:09	MISSED JUMPER by DEAN, JAPREECE			
01:06	REBOUND (OFF) by DEAN, JAPREECE			
01:05	GOOD! LAYUP by DEAN, JAPREECE	31-29	H 2	
00:56				MISSED 3PTR by FINAU, LESILA
00:53				REBOUND (OFF) by CAYLAO-DO, QUINNESSA
00:44				MISSED JUMPER by JANK, ANNIKA
00:41	REBOUND (DEF) by CORSARO, LINDSEY			
00:15	GOOD! LAYUP by CORSARO, LINDSEY	31-31	T	
00:00				MISSED LAYUP by FINAU, LESILA
00:00	REBOUND (DEF) by TEAM			

### UCLA 31, Colorado 31

Points from (This Period)	UCL	COL
In the Paint	8	2
Off Turns	1	0
2nd Chance	8	5
Fast Break	6	0
Bench	1	2

**Official Box Score**  
**UCLA vs Colorado**  
**Second Half Statistics Only**  
**February 09, 2019 at CU Events Center - Boulder, Colo.**



**UCLA 33**

No.	Player	S	Pts	FG	3FG	FT	OR	DR	TR	PF	A	TO	Blk	Stl	Min	+/-
11	DRUMMER, LAJAHNA		3	1-3	0-1	1-2	1	3	4	1	1	0	1	0	17	3
21	ONYENWERE, MICHAELA		15	6-10	0-0	3-6	2	4	6	2	0	0	2	0	19	6
22	BURKE, KENNEDY		5	2-4	0-0	1-2	3	3	6	2	0	2	1	1	18	5
24	DEAN, JAPREECE		8	3-8	0-0	2-3	2	2	4	2	0	2	1	0	18	5
25	HARRIS, SHAYLEY		0	0-0	0-0	0-0	0	0	0	0	0	0	0	0	0	0
33	MILLER, LAURYN		0	0-1	0-0	0-0	0	0	0	1	0	1	0	0	1	-2
02	SMITH, AHLANA		0	0-2	0-0	0-0	0	0	0	0	0	0	0	0	1	5
03	JEFFERSON, KIARA		0	0-0	0-0	0-0	0	1	1	0	0	1	0	0	3	0
04	CORSARO, LINDSEY		2	1-3	0-0	0-2	0	5	5	1	0	0	0	1	19	3
	TEAM		0	0-0	0-0	0-0	2	1	3	0	0	0	0	0	0	0
<b>TOTALS</b>			<b>33</b>	<b>13-31</b>	<b>0-1</b>	<b>7-15</b>	<b>10</b>	<b>19</b>	<b>29</b>	<b>9</b>	<b>1</b>	<b>6</b>	<b>5</b>	<b>3</b>	<b>100</b>	

*Shooting By Period*

Period	FG	FG%	3FG	3FG%	FT	FT%
3rd Qtr	8-21	38%	0-0	0%	2-3	67%
4th Qtr	5-10	50%	0-1	00%	5-12	42%
2nd Half	13-31	42%	0-1	00%	7-15	47%
Game	24-61	39.3%	3-6	50.0%	13-25	52.0%

*Last FG Half: UCL 4th-01:17*

**Colorado 29**

No.	Player	S	Pts	FG	3FG	FT	OR	DR	TR	PF	A	TO	Blk	Stl	Min	+/-
00	CAYLAO-DO, QUINESSA		2	1-10	0-2	0-0	2	1	3	2	3	0	0	0	20	-4
12	CARTER, PEYTON		0	0-1	0-0	0-0	0	1	1	1	0	0	0	0	7	3
21	HOLLINGSBED, MYA		3	1-3	0-0	1-2	1	2	3	2	0	0	0	0	12	-4
23	DIOP, MATHILDE		0	0-0	0-0	0-0	0	0	0	0	0	0	0	0	0	0
25	JANK, ANNIKA		4	2-5	0-0	0-0	1	3	4	2	1	0	0	0	16	-2
30	VOLCY, KAI		2	1-1	0-0	0-0	1	0	1	1	0	0	0	0	2	0
33	TUIELE, PEANUT		0	0-1	0-0	0-0	2	1	3	0	0	0	0	0	9	-2
02	ROBINSON, ALEXIS		18	6-15	2-7	4-4	1	0	1	2	0	1	2	1	20	-4
03	CLARKE, EMMA		0	0-0	0-0	0-0	0	0	0	0	0	0	0	0	0	0
04	FINAU, LESILA		0	0-4	0-1	0-0	0	3	3	2	1	2	0	0	13	-7
	TEAM		0	0-0	0-0	0-0	3	0	3	0	0	0	0	0	0	0
<b>TOTALS</b>			<b>29</b>	<b>11-40</b>	<b>2-10</b>	<b>5-6</b>	<b>11</b>	<b>11</b>	<b>22</b>	<b>12</b>	<b>5</b>	<b>3</b>	<b>2</b>	<b>1</b>	<b>100</b>	

*Shooting By Period*

Period	FG	FG%	3FG	3FG%	FT	FT%
3rd Qtr	6-20	30%	1-5	20%	3-4	75%
4th Qtr	5-20	25%	1-5	20%	2-2	100%
2nd Half	11-40	28%	2-10	20%	5-6	83%
Game	20-68	29.4%	7-25	28.0%	13-18	72.2%

*Last FG Half: COL 4th-01:00*

Game Notes:

Officials: Penny Davis, Richard Waters, Kent Johnson  
 Attendance: 2261

Start Time: 2019-02-09 02:06:09  
 End Time: 2019-02-09 04:00:43  
 Game Duration: 114  
 Conference Game;

Score	1st	2nd	3rd	4th	TOT
UCL	11	20	18	15	<b>64</b>
COL	20	11	16	13	<b>60</b>

Points from (This Period)	UCL	COL
In the Paint	18	16
Off Turns	2	4
2nd Chance	9	4
Fast Break	6	0
Bench	0	6

**Official Box Score**  
**UCLA vs Colorado**  
**Third Quarter Statistics Only**  
**February 09, 2019 at CU Events Center - Boulder, Colo.**



**UCLA 33**

No.	Player	S	Pts	FG	3FG	FT	OR	DR	TR	PF	A	TO	Blk	Stl	Min	+/-
04	CORSARO, LINDSEY		2	1-3	0-0	0-0	0	2	2	0	0	0	0	1	9	1
11	DRUMMER, LAJAHNA		3	1-2	0-0	1-2	1	1	2	1	1	0	0	0	7	1
21	ONYENWERE, MICHAELA		7	3-5	0-0	1-1	2	3	5	1	0	0	1	0	9	4
22	BURKE, KENNEDY		4	2-3	0-0	0-0	1	2	3	2	0	1	1	0	10	2
24	DEAN, JAPREECE		2	1-5	0-0	0-0	2	1	3	0	0	1	0	0	9	3
02	SMITH, AHLANA		0	0-2	0-0	0-0	0	0	0	0	0	0	0	1	3	1
03	JEFFERSON, KIARA		0	0-0	0-0	0-0	0	1	1	0	0	1	0	0	2	0
25	HARRIS, SHAYLEY		0	0-0	0-0	0-0	0	0	0	0	0	0	0	0	0	0
33	MILLER, LAURYN		0	0-1	0-0	0-0	0	0	0	1	0	1	0	0	1	-2
	TEAM						2	0	2	0		0				
<b>TOTALS</b>			<b>18</b>	<b>8-21</b>	<b>0-0</b>	<b>2-3</b>	<b>8</b>	<b>10</b>	<b>18</b>	<b>5</b>	<b>1</b>	<b>4</b>	<b>2</b>	<b>2</b>	<b>50</b>	

*Shooting By Period*

Period	FG	FG%	3FG	3FG%	FT	FT%
2nd Half	0-0	0%	0-0	0%	0-0	0%
Game	24-61	39.3%	3-6	50.0%	13-25	52.0%

**Colorado 29**

No.	Player	S	Pts	FG	3FG	FT	OR	DR	TR	PF	A	TO	Blk	Stl	Min	+/-
00	CAYLAO-DO, QUINESSA		2	1-5	0-1	0-0	1	1	2	0	1	0	0	0	10	-2
02	ROBINSON, ALEXIS		9	3-8	1-3	2-2	1	0	1	0	0	1	2	0	10	-2
04	FINAU, LESILA		0	0-2	0-1	0-0	0	2	2	1	1	1	0	0	6	-6
21	HOLLINGSLED, MYA		1	0-0	0-0	1-2	0	1	1	1	0	0	0	0	4	-5
33	TUI TELE, PEANUT		0	0-1	0-0	0-0	2	0	2	0	0	0	0	0	7	1
03	CLARKE, EMMA		0	0-0	0-0	0-0	0	0	0	0	0	0	0	0	0	0
12	CARTER, PEYTON		0	0-0	0-0	0-0	0	1	1	1	0	0	0	0	4	4
23	DIOP, MATHILDE		0	0-0	0-0	0-0	0	0	0	0	0	0	0	0	0	0
25	JANK, ANNIKA		4	2-4	0-0	0-0	1	1	2	1	0	0	0	0	8	0
30	VOLCY, KAI		0	0-0	0-0	0-0	0	0	0	0	0	0	0	0	0	0
	TEAM						0	0	0	0		0				
<b>TOTALS</b>			<b>16</b>	<b>6-20</b>	<b>1-5</b>	<b>3-4</b>	<b>5</b>	<b>6</b>	<b>11</b>	<b>4</b>	<b>2</b>	<b>2</b>	<b>2</b>	<b>0</b>	<b>50</b>	

*Shooting By Period*

Period	FG	FG%	3FG	3FG%	FT	FT%
2nd Half	0-0	0%	0-0	0%	0-0	0%
Game	20-68	29.4%	7-25	28.0%	13-18	72.2%

*Game Notes:*

Officials: Penny Davis, Richard Waters, Kent Johnson  
 Attendance: 2261

Start Time: 2019-02-09 02:06:09  
 End Time: 2019-02-09 04:00:43  
 Game Duration: 114  
 Conference Game:

Score	1st	2nd	3rd	4th	TOT
UCL	11	20	18	15	<b>64</b>
COL	20	11	16	13	<b>60</b>

Points from (This Period)	UCL	COL
In the Paint	10	10
Off Turns	2	4
2nd Chance	8	2
Fast Break	3	0
Bench	0	4

**Official By-By-Play**  
**UCLA vs Colorado**  
**Third Quarter**  
**February 09, 2019 at CU Events Center - Boulder, Colo.**



**Period 3**

**Starters:**

**UCLA:** 11 DRUMMER, LAJAHNA; 21 ONYENWERE, MICHAELA; 22 BURKE, KENNEDY; 24 DEAN, JAPREECE; 4 CORSARO, LINDSEY;

**Colorado:** 0 CAYLAO-DO, QUINESSA; 21 HOLLINGSBED, MYA; 33 TUI TELE, PEANUT; 2 ROBINSON, ALEXIS; 4 FINAU, LESILA;

Time	VISITORS: UCLA	Score	Margin	HOME: Colorado
09:51				MISSED LAYUP by CAYLAO-DO, QUINESSA
09:48	REBOUND (DEF) by ONYENWERE, MICHAELA			
09:37	MISSED JUMPER by DEAN, JAPREECE			
09:35				REBOUND (DEF) by FINAU, LESILA
09:11				MISSED JUMPER by ROBINSON, ALEXIS
09:09	REBOUND (DEF) by ONYENWERE, MICHAELA			
09:04	GOOD! LAYUP by ONYENWERE, MICHAELA [FB]	31-33	V 2	
08:33				MISSED LAYUP by CAYLAO-DO, QUINESSA
08:29	REBOUND (DEF) by CORSARO, LINDSEY			
08:27				SUB OUT: TUI TELE, PEANUT
08:27				SUB IN: JANK, ANNIKA
08:03	TURNOVER (BADPASS) by DEAN, JAPREECE			
07:58		33-33	T	GOOD! JUMPER by ROBINSON, ALEXIS [PNT]
07:46	GOOD! JUMPER by BURKE, KENNEDY	33-35	V 2	
07:38				MISSED LAYUP by FINAU, LESILA
07:35	REBOUND (DEF) by DRUMMER, LAJAHNA			
07:31	MISSED JUMPER by CORSARO, LINDSEY			
07:28	REBOUND (OFF) by ONYENWERE, MICHAELA			
07:27	GOOD! JUMPER by ONYENWERE, MICHAELA	33-37	V 4	
07:27				FOUL (PERSONAL) by HOLLINGSBED, MYA
07:27	SUB OUT: CORSARO, LINDSEY			
07:27	SUB IN: JEFFERSON, KIARA			
07:27				SUB OUT: HOLLINGSBED, MYA
07:27				SUB IN: TUI TELE, PEANUT
07:27	GOOD! FT by ONYENWERE, MICHAELA	33-38	V 5	
07:01				MISSED 3PTR by FINAU, LESILA
06:58	REBOUND (DEF) by DEAN, JAPREECE			
06:54	MISSED LAYUP by DEAN, JAPREECE			
06:54				BLOCK by ROBINSON, ALEXIS
06:51				REBOUND (DEF) by JANK, ANNIKA
06:46				MISSED LAYUP by CAYLAO-DO, QUINESSA
06:46	BLOCK by BURKE, KENNEDY			
06:41				REBOUND (OFF) by CAYLAO-DO, QUINESSA
06:36				MISSED 3PTR by ROBINSON, ALEXIS
06:33	REBOUND (DEF) by JEFFERSON, KIARA			
06:25	TURNOVER (BADPASS) by JEFFERSON, KIARA			
06:25				SUB OUT: FINAU, LESILA
06:25				SUB IN: CARTER, PEYTON
06:25	SUB OUT: DEAN, JAPREECE			
06:25	SUB IN: CORSARO, LINDSEY			
06:03				MISSED LAYUP by JANK, ANNIKA
06:00	BLOCK by ONYENWERE, MICHAELA			
05:59				REBOUND (OFF) by JANK, ANNIKA
05:59				MISSED LAYUP by JANK, ANNIKA
05:56	REBOUND (DEF) by BURKE, KENNEDY			
05:53	MISSED LAYUP by ONYENWERE, MICHAELA			
05:52	REBOUND (OFF) by DRUMMER, LAJAHNA			
05:52				FOUL (PERSONAL) by JANK, ANNIKA
05:52	GOOD! FT by DRUMMER, LAJAHNA [FB]	33-39	V 6	
05:52	SUB OUT: ONYENWERE, MICHAELA			
05:52	SUB IN: MILLER, LAURYN			
05:52	MISSED FT by DRUMMER, LAJAHNA			
05:52	REBOUND (OFF) by BURKE, KENNEDY			
05:32	MISSED JUMPER by MILLER, LAURYN			
05:31				REBOUND (DEF) by CAYLAO-DO, QUINESSA
05:31	FOUL (PERSONAL) by DRUMMER, LAJAHNA			
05:17				MISSED LAYUP by ROBINSON, ALEXIS
05:11				REBOUND (OFF) by ROBINSON, ALEXIS
05:11		35-39	V 4	GOOD! LAYUP by ROBINSON, ALEXIS
05:04	FOUL (OFF) by MILLER, LAURYN			
05:04	TURNOVER (OFFENSIVE) by MILLER, LAURYN			
05:04	SUB OUT: JEFFERSON, KIARA			
05:04	SUB IN: DEAN, JAPREECE			
05:04	SUB OUT: MILLER, LAURYN			
05:04	SUB IN: ONYENWERE, MICHAELA			
04:56	FOUL (PERSONAL) by BURKE, KENNEDY			
04:56				
04:56		36-39	V 3	GOOD! FT by ROBINSON, ALEXIS
04:56		37-39	V 2	GOOD! FT by ROBINSON, ALEXIS
04:38	GOOD! JUMPER by DRUMMER, LAJAHNA	37-41	V 4	

Time	VISITORS: UCLA	Score	Margin	HOME: Colorado
04:26		40-41	V 1	GOOD! 3PTR by ROBINSON, ALEXIS
04:15	MISSED JUMPER by BURKE, KENNEDY			
04:14	REBOUND (OFF) by TEAM			
04:14				FOUL (PERSONAL) by CARTER, PEYTON
04:04	MISSED JUMPER by DRUMMER, LAJAHNA			
04:01				REBOUND (DEF) by CARTER, PEYTON
04:01	FOUL (PERSONAL) by BURKE, KENNEDY			
03:47				MISSED LAYUP by ROBINSON, ALEXIS
03:44				REBOUND (OFF) by TUI TELE, PEANUT
03:44				MISSED LAYUP by TUI TELE, PEANUT
03:44	REBOUND (DEF) by BURKE, KENNEDY			
03:29	GOOD! JUMPER by BURKE, KENNEDY	40-43	V 3	
03:29	ASSIST by DRUMMER, LAJAHNA			
03:10		42-43	V 1	GOOD! LAYUP by CAYLAO-DO, QUINNESSA
02:54	TURNOVER (TRAVEL) by BURKE, KENNEDY			
02:54				SUB OUT: CARTER, PEYTON
02:54				SUB IN: FINAU, LESILA
02:54	SUB OUT: DRUMMER, LAJAHNA			
02:54	SUB IN: SMITH, AHLANA			
02:35				MISSED 3PTR by CAYLAO-DO, QUINNESSA
02:33				REBOUND (OFF) by TUI TELE, PEANUT
02:30				MISSED 3PTR by ROBINSON, ALEXIS
02:27	REBOUND (DEF) by ONYENWERE, MICHAELA			
02:07	MISSED JUMPER by SMITH, AHLANA			
02:02	REBOUND (OFF) by ONYENWERE, MICHAELA			
02:02	GOOD! LAYUP by ONYENWERE, MICHAELA	42-45	V 3	
01:55		44-45	V 1	GOOD! LAYUP by JANK, ANNIKA
01:55				ASSIST by CAYLAO-DO, QUINNESSA
01:43				
01:43	TIMEOUT 30SEC			
01:43				SUB OUT: TUI TELE, PEANUT
01:43				SUB IN: HOLLINGSBED, MYA
01:39				FOUL (PERSONAL) by FINAU, LESILA
01:31	GOOD! LAYUP by CORSARO, LINDSEY	44-47	V 3	
01:23				TURNOVER (LOSTBALL) by ROBINSON, ALEXIS
01:23	STEAL by SMITH, AHLANA			
01:19	MISSED LAYUP by SMITH, AHLANA			
01:19				BLOCK by ROBINSON, ALEXIS
01:19	REBOUND (OFF) by TEAM			
01:14	MISSED JUMPER by ONYENWERE, MICHAELA			
01:09	REBOUND (OFF) by DEAN, JAPREECE			
01:07	GOOD! LAYUP by DEAN, JAPREECE	44-49	V 5	
00:53				TURNOVER (BADPASS) by FINAU, LESILA
00:53	STEAL by CORSARO, LINDSEY			
00:49	MISSED LAYUP by CORSARO, LINDSEY			
00:46	REBOUND (OFF) by DEAN, JAPREECE			
00:45	MISSED LAYUP by DEAN, JAPREECE			
00:42				REBOUND (DEF) by FINAU, LESILA
00:31		46-49	V 3	GOOD! LAYUP by JANK, ANNIKA
00:31				ASSIST by FINAU, LESILA
00:02	MISSED JUMPER by DEAN, JAPREECE			
00:01				REBOUND (DEF) by HOLLINGSBED, MYA
00:01	FOUL (PERSONAL) by ONYENWERE, MICHAELA			
00:01		47-49	V 2	GOOD! FT by HOLLINGSBED, MYA
00:01				SUB OUT: CAYLAO-DO, QUINNESSA
00:01				SUB IN: CLARKE, EMMA
00:01				SUB OUT: FINAU, LESILA
00:01				SUB IN: DIOP, MATHILDE
00:01				SUB OUT: ROBINSON, ALEXIS
00:01				SUB IN: CARTER, PEYTON
00:01	SUB OUT: BURKE, KENNEDY			
00:01	SUB IN: DRUMMER, LAJAHNA			
00:01				MISSED FT by HOLLINGSBED, MYA
00:01	REBOUND (DEF) by CORSARO, LINDSEY			

### UCLA 49, Colorado 47

Points from (This Period)	UCL	COL
In the Paint	10	10
Off Turns	2	4
2nd Chance	8	2
Fast Break	3	0
Bench	0	4

**Official Box Score**  
**UCLA vs Colorado**  
**Fourth Quarter Statistics Only**  
**February 09, 2019 at CU Events Center - Boulder, Colo.**



**UCLA 15**

No.	Player	S	Pts	FG	3FG	FT	OR	DR	TR	PF	A	TO	Blk	Stl	Min	+/-
04	CORSARO, LINDSEY		0	0-0	0-0	0-2	0	3	3	1	0	0	0	0	10	2
11	DRUMMER, LAJAHNA		0	0-1	0-1	0-0	0	2	2	0	0	0	1	0	10	2
21	ONYENWERE, MICHAELA		8	3-5	0-0	2-5	0	1	1	1	0	0	1	0	10	2
22	BURKE, KENNEDY		1	0-1	0-0	1-2	2	1	3	0	0	1	0	1	8	3
24	DEAN, JAPREECE		6	2-3	0-0	2-3	0	1	1	2	0	1	1	1	9	2
02	SMITH, AHLANA		0	0-0	0-0	0-0	0	0	0	0	0	0	0	0	2	-1
03	JEFFERSON, KIARA		0	0-0	0-0	0-0	0	0	0	0	0	0	0	0	1	0
25	HARRIS, SHAYLEY		0	0-0	0-0	0-0	0	0	0	0	0	0	0	0	0	0
33	MILLER, LAURYN		0	0-0	0-0	0-0	0	0	0	0	0	0	0	0	0	0
	TEAM						0	1	1	0		0				
<b>TOTALS</b>			<b>15</b>	<b>5-10</b>	<b>0-1</b>	<b>5-12</b>	<b>2</b>	<b>9</b>	<b>11</b>	<b>4</b>	<b>0</b>	<b>2</b>	<b>3</b>	<b>1</b>	<b>50</b>	

*Shooting By Period*

Period	FG	FG%	3FG	3FG%	FT	FT%
Game	24-61	39.3%	3-6	50.0%	13-25	52.0%

**Colorado 13**

No.	Player	S	Pts	FG	3FG	FT	OR	DR	TR	PF	A	TO	Blk	Stl	Min	+/-
00	CAYLAO-DO, QUINNESSA		0	0-5	0-1	0-0	1	0	1	2	2	0	0	0	10	-2
02	ROBINSON, ALEXIS		9	3-7	1-4	2-2	0	0	0	2	0	0	0	1	10	-2
04	FINAU, LESILA		0	0-2	0-0	0-0	0	1	1	1	0	1	0	0	7	-1
21	HOLLINGSBED, MYA		2	1-3	0-0	0-0	1	1	2	1	0	0	0	0	8	1
33	TUI TELE, PEANUT		0	0-0	0-0	0-0	0	1	1	0	0	0	0	0	2	-3
03	CLARKE, EMMA		0	0-0	0-0	0-0	0	0	0	0	0	0	0	0	0	0
12	CARTER, PEYTON		0	0-1	0-0	0-0	0	0	0	0	0	0	0	0	3	-1
23	DIOP, MATHILDE		0	0-0	0-0	0-0	0	0	0	0	0	0	0	0	0	0
25	JANK, ANNIKA		0	0-1	0-0	0-0	0	2	2	1	1	0	0	0	8	-2
30	VOLCY, KAI		2	1-1	0-0	0-0	1	0	1	1	0	0	0	0	2	0
	TEAM						3	0	3	0		0				
<b>TOTALS</b>			<b>13</b>	<b>5-20</b>	<b>1-5</b>	<b>2-2</b>	<b>6</b>	<b>5</b>	<b>11</b>	<b>8</b>	<b>3</b>	<b>1</b>	<b>0</b>	<b>1</b>	<b>50</b>	

*Shooting By Period*

Period	FG	FG%	3FG	3FG%	FT	FT%
Game	20-68	29.4%	7-25	28.0%	13-18	72.2%

*Game Notes:*

Officials: Penny Davis, Richard Waters, Kent Johnson  
 Attendance: 2261

Start Time: 2019-02-09 02:06:09  
 End Time: 2019-02-09 04:00:43  
 Game Duration: 114  
 Conference Game;

Score	1st	2nd	3rd	4th	TOT
UCL	11	20	18	15	<b>64</b>
COL	20	11	16	13	<b>60</b>

Points from (This Period)	UCL	COL
In the Paint	8	6
Off Turns	0	0
2nd Chance	1	2
Fast Break	3	0
Bench	0	2

**Official Play-By-Play**  
**UCLA vs Colorado**  
**Fourth Quarter**  
**February 09, 2019 at CU Events Center - Boulder, Colo.**



**Period 4**

**Starters:**

**UCLA:** 11 DRUMMER, LAJAHNA; 21 ONYENWERE, MICHAELA; 22 BURKE, KENNEDY; 24 DEAN, JAPREECE; 4 CORSARO, LINDSEY;  
**Colorado:** 0 CAYLAO-DO, QUINESSA; 21 HOLLINGSBED, MYA; 33 TUI TELE, PEANUT; 2 ROBINSON, ALEXIS; 4 FINAU, LESILA;

Time	VISITORS: UCLA	Score	Margin	HOME: Colorado
09:52		50-49	H 1	GOOD! 3PTR by ROBINSON, ALEXIS
09:52				ASSIST by JANK, ANNIKA
09:42	MISSED LAYUP by DEAN, JAPREECE			
09:38				REBOUND (DEF) by JANK, ANNIKA
09:18				MISSED LAYUP by HOLLINGSBED, MYA
09:15	REBOUND (DEF) by CORSARO, LINDSEY			
08:47	GOOD! LAYUP by ONYENWERE, MICHAELA [PNT]	50-51	V 1	
08:29				MISSED 3PTR by ROBINSON, ALEXIS
08:25	REBOUND (DEF) by DEAN, JAPREECE			
08:10	MISSED LAYUP by ONYENWERE, MICHAELA			
08:07				REBOUND (DEF) by HOLLINGSBED, MYA
07:46				MISSED LAYUP by CARTER, PEYTON
07:46	BLOCK by ONYENWERE, MICHAELA			
07:46				REBOUND (OFF) by TEAM
07:46	SUB OUT: SMITH, AHLANA			
07:46	SUB IN: BURKE, KENNEDY			
07:42				MISSED JUMPER by ROBINSON, ALEXIS
07:39	REBOUND (DEF) by CORSARO, LINDSEY			
07:35	GOOD! LAYUP by DEAN, JAPREECE [FB/PNT]	50-53	V 3	
07:16				MISSED 3PTR by ROBINSON, ALEXIS
07:13				REBOUND (OFF) by TEAM
07:13				SUB OUT: CARTER, PEYTON
07:13				SUB IN: FINAU, LESILA
07:13				SUB OUT: JANK, ANNIKA
07:13				SUB IN: TUI TELE, PEANUT
07:13	SUB OUT: DEAN, JAPREECE			
07:13	SUB IN: JEFFERSON, KIARA			
07:13				
07:13				TIMEOUT 30SEC
06:55				TURNOVER (BADPASS) by FINAU, LESILA
06:55	STEAL by BURKE, KENNEDY			
06:43	TURNOVER (LOSTBALL) by BURKE, KENNEDY			
06:43				STEAL by ROBINSON, ALEXIS
06:38				MISSED LAYUP by FINAU, LESILA
06:38	BLOCK by DRUMMER, LAJAHNA			
06:38				REBOUND (OFF) by TEAM
06:28				MISSED LAYUP by CAYLAO-DO, QUINESSA
06:25				REBOUND (OFF) by CAYLAO-DO, QUINESSA
06:24				MISSED LAYUP by CAYLAO-DO, QUINESSA
06:22	REBOUND (DEF) by DRUMMER, LAJAHNA			
05:57	MISSED LAYUP by BURKE, KENNEDY			
05:55	REBOUND (OFF) by BURKE, KENNEDY			
05:55				FOUL (PERSONAL) by CAYLAO-DO, QUINESSA
05:55	MISSED FT by BURKE, KENNEDY			
05:55	REBOUND (OFF) by TEAM			
05:55				SUB OUT: TUI TELE, PEANUT
05:55				SUB IN: VOLCY, KAI
05:55	SUB OUT: JEFFERSON, KIARA			
05:55	SUB IN: DEAN, JAPREECE			
05:55	GOOD! FT by BURKE, KENNEDY	50-54	V 4	
05:35				MISSED LAYUP by FINAU, LESILA
05:29				REBOUND (OFF) by VOLCY, KAI
05:29		52-54	V 2	GOOD! LAYUP by VOLCY, KAI
05:24				FOUL (PERSONAL) by VOLCY, KAI
05:23				FOUL (PERSONAL) by HOLLINGSBED, MYA
05:23	GOOD! FT by ONYENWERE, MICHAELA [FB]	52-55	V 3	
05:23				SUB OUT: HOLLINGSBED, MYA
05:23				SUB IN: JANK, ANNIKA
05:23	MISSED FT by ONYENWERE, MICHAELA			
05:23	REBOUND (OFF) by BURKE, KENNEDY			
05:10	MISSED JUMPER by ONYENWERE, MICHAELA			
05:07				REBOUND (DEF) by JANK, ANNIKA
04:52	FOUL (PERSONAL) by ONYENWERE, MICHAELA			
04:49	FOUL (PERSONAL) by CORSARO, LINDSEY			
04:49		53-55	V 2	GOOD! FT by ROBINSON, ALEXIS
04:49		54-55	V 1	GOOD! FT by ROBINSON, ALEXIS
04:47	TURNOVER (LOSTBALL) by DEAN, JAPREECE			
04:34				MISSED LAYUP by CAYLAO-DO, QUINESSA
04:32	REBOUND (DEF) by TEAM			
04:15	GOOD! LAYUP by ONYENWERE, MICHAELA	54-57	V 3	

Time	VISITORS: UCLA	Score	Margin	HOME: Colorado
04:15				FOUL (PERSONAL) by ROBINSON, ALEXIS
04:15				SUB OUT: VOLCY, KAI
04:15				SUB IN: TUIELE, PEANUT
04:15	MISSED FT by ONYENWERE, MICHAELA			
04:15				REBOUND (DEF) by TUIELE, PEANUT
03:45				MISSED LAYUP by JANK, ANNIKA
03:42	REBOUND (DEF) by ONYENWERE, MICHAELA			
03:27	GOOD! LAYUP by DEAN, JAPREECE [PNT]	54-59	V 5	
03:27				FOUL (PERSONAL) by ROBINSON, ALEXIS
03:27	GOOD! FT by DEAN, JAPREECE	54-60	V 6	
03:12				TIMEOUT 30SEC
03:12				SUB OUT: TUIELE, PEANUT
03:12				SUB IN: HOLLINGSLED, MYA
03:05		56-60	V 4	GOOD! LAYUP by HOLLINGSLED, MYA
03:05				ASSIST by CAYLAO-DO, QUINNESSA
02:50	MISSED 3PTR by DRUMMER, LAJAHNA			
02:47				REBOUND (DEF) by FINAU, LESILA
02:30				MISSED LAYUP by CAYLAO-DO, QUINNESSA
02:27	REBOUND (DEF) by DRUMMER, LAJAHNA			
02:09				FOUL (PERSONAL) by JANK, ANNIKA
02:09	MISSED FT by ONYENWERE, MICHAELA			
02:09	REBOUND (OFF) by TEAM			
02:09	GOOD! FT by ONYENWERE, MICHAELA	56-61	V 5	
01:54	FOUL (PERSONAL) by DEAN, JAPREECE			
01:37		58-61	V 3	GOOD! JUMPER by ROBINSON, ALEXIS
01:17	GOOD! JUMPER by ONYENWERE, MICHAELA	58-63	V 5	
01:15	TIMEOUT 30SEC			
01:00		60-63	V 3	GOOD! JUMPER by ROBINSON, ALEXIS [PNT]
01:00				ASSIST by CAYLAO-DO, QUINNESSA
00:48				FOUL (PERSONAL) by CAYLAO-DO, QUINNESSA
00:48	MISSED FT by DEAN, JAPREECE			
00:48	REBOUND (OFF) by TEAM			
00:48	GOOD! FT by DEAN, JAPREECE	60-64	V 4	
00:33	FOUL (PERSONAL) by DEAN, JAPREECE			
00:33				TIMEOUT TEAM
00:27				MISSED 3PTR by ROBINSON, ALEXIS
00:24				REBOUND (OFF) by HOLLINGSLED, MYA
00:22				MISSED LAYUP by HOLLINGSLED, MYA
00:22	BLOCK by DEAN, JAPREECE			
00:22	REBOUND (DEF) by CORSARO, LINDSEY			
00:22				FOUL (PERSONAL) by FINAU, LESILA
00:22	MISSED FT by CORSARO, LINDSEY			
00:22	REBOUND (OFF) by TEAM			
00:22	MISSED FT by CORSARO, LINDSEY			
00:22				REBOUND (DEF) by TEAM
00:22				TIMEOUT 30SEC
00:02				MISSED 3PTR by CAYLAO-DO, QUINNESSA
00:00	REBOUND (DEF) by BURKE, KENNEDY			

### UCLA 64, Colorado 60

Points from (This Period)	UCL	COL
In the Paint	8	6
Off Turns	0	0
2nd Chance	1	2
Fast Break	3	0
Bench	0	2



**Official Scoring/Possession Reference Chart**  
**UCLA vs Colorado**  
**Period 1**  
**February 09, 2019 at CU Events Center - Boulder, Colo.**



**Period 1**

**Starters:**

**UCLA:** 11 DRUMMER, LAJAHNA; 21 ONYENWERE, MICHAELA; 22 BURKE, KENNEDY; 24 DEAN, JAPREECE; 4 CORSARO, LINDSEY;

**Colorado:** 0 CAYLAO-DO, QUINESSA; 21 HOLLINGSBED, MYA; 33 TUI TELE, PEANUT; 2 ROBINSON, ALEXIS; 4 FINAU, LESILA;

Time	VISITORS: UCLA	Score	Margin	HOME: Colorado
09:44	GOOD! JUMPER by ONYENWERE, MICHAELA	0-2	V 2	
09:16		1-2	V 1	GOOD! FT by ROBINSON, ALEXIS
09:16		2-2	T	GOOD! FT by ROBINSON, ALEXIS
08:03	GOOD! 3PTR by CORSARO, LINDSEY	2-5	V 3	
07:36	GOOD! LAYUP by DEAN, JAPREECE [FB]	2-7	V 5	
07:06		3-7	V 4	GOOD! FT by ROBINSON, ALEXIS
05:55		5-7	V 2	GOOD! LAYUP by CAYLAO-DO, QUINESSA [FB]
05:17		8-7	H 1	GOOD! 3PTR by CAYLAO-DO, QUINESSA
04:56		9-7	H 2	GOOD! FT by ROBINSON, ALEXIS [FB]
04:56		10-7	H 3	GOOD! FT by ROBINSON, ALEXIS [FB]
03:45		11-7	H 4	GOOD! FT by JANK, ANNIKA
03:45		12-7	H 5	GOOD! FT by JANK, ANNIKA
03:37	GOOD! JUMPER by ONYENWERE, MICHAELA [PNT]	12-9	H 3	
03:18		13-9	H 4	GOOD! FT by ROBINSON, ALEXIS
02:56		15-9	H 6	GOOD! LAYUP by CAYLAO-DO, QUINESSA [PNT]
02:38		17-9	H 8	GOOD! LAYUP by FINAU, LESILA [FB]
01:52		20-9	H 11	GOOD! 3PTR by ROBINSON, ALEXIS
01:01	GOOD! LAYUP by SMITH, AHLANA	20-11	H 9	

**UCLA 11, Colorado 20**

**Official Scoring/Possession Reference Chart**  
**UCLA vs Colorado**  
**Period 2**  
**February 09, 2019 at CU Events Center - Boulder, Colo.**



**Period 2**

**Starters:**

**UCLA:** 11 DRUMMER, LAJAHNA; 21 ONYENWERE, MICHAELA; 22 BURKE, KENNEDY; 24 DEAN, JAPREECE; 4 CORSARO, LINDSEY;  
**Colorado:** 0 CAYLAO-DO, QUINNESSA; 21 HOLLINGSBED, MYA; 33 TUI TELE, PEANUT; 2 ROBINSON, ALEXIS; 4 FINAU, LESILA;

Time	VISITORS: UCLA	Score	Margin	HOME: Colorado
07:41	GOOD! 3PTR by ONYENWERE, MICHAELA	20-14	H 6	
06:48	GOOD! FT by DRUMMER, LAJAHNA	20-15	H 5	
06:48	GOOD! FT by DRUMMER, LAJAHNA	20-16	H 4	
05:38		22-16	H 6	GOOD! LAYUP by JANK, ANNIKA [PNT]
05:30	GOOD! LAYUP by BURKE, KENNEDY [FB]	22-18	H 4	
04:42	GOOD! FT by DEAN, JAPREECE [FB]	22-19	H 3	
04:42	GOOD! FT by DEAN, JAPREECE [FB]	22-20	H 2	
04:18		25-20	H 5	GOOD! 3PTR by ROBINSON, ALEXIS
03:20	GOOD! FT by BURKE, KENNEDY	25-21	H 4	
02:50	GOOD! FT by MILLER, LAURYN	25-22	H 3	
02:20	GOOD! LAYUP by BURKE, KENNEDY [FB]	25-24	H 1	
02:09		28-24	H 4	GOOD! 3PTR by FINAU, LESILA
01:47	GOOD! 3PTR by DEAN, JAPREECE	28-27	H 1	
01:29		31-27	H 4	GOOD! 3PTR by ROBINSON, ALEXIS
01:05	GOOD! LAYUP by DEAN, JAPREECE	31-29	H 2	
00:15	GOOD! LAYUP by CORSARO, LINDSEY	31-31	T	

**UCLA 31, Colorado 31**

**Official Scoring/Possession Reference Chart**  
**UCLA vs Colorado**  
**Period 3**  
**February 09, 2019 at CU Events Center - Boulder, Colo.**



**Period 3**

**Starters:**

**UCLA:** 11 DRUMMER, LAJAHNA; 21 ONYENWERE, MICHAELA; 22 BURKE, KENNEDY; 24 DEAN, JAPREECE; 4 CORSARO, LINDSEY;

**Colorado:** 0 CAYLAO-DO, QUINESSA; 21 HOLLINGSBED, MYA; 33 TUI TELE, PEANUT; 2 ROBINSON, ALEXIS; 4 FINAU, LESILA;

Time	VISITORS: UCLA	Score	Margin	HOME: Colorado
09:04	GOOD! LAYUP by ONYENWERE, MICHAELA [FB]	31-33	V 2	
07:58		33-33	T	GOOD! JUMPER by ROBINSON, ALEXIS [PNT]
07:46	GOOD! JUMPER by BURKE, KENNEDY	33-35	V 2	
07:27	GOOD! JUMPER by ONYENWERE, MICHAELA	33-37	V 4	
07:27	GOOD! FT by ONYENWERE, MICHAELA	33-38	V 5	
05:52	GOOD! FT by DRUMMER, LAJAHNA [FB]	33-39	V 6	
05:11		35-39	V 4	GOOD! LAYUP by ROBINSON, ALEXIS
04:56		36-39	V 3	GOOD! FT by ROBINSON, ALEXIS
04:56		37-39	V 2	GOOD! FT by ROBINSON, ALEXIS
04:38	GOOD! JUMPER by DRUMMER, LAJAHNA	37-41	V 4	
04:26		40-41	V 1	GOOD! 3PTR by ROBINSON, ALEXIS
03:29	GOOD! JUMPER by BURKE, KENNEDY	40-43	V 3	
03:10		42-43	V 1	GOOD! LAYUP by CAYLAO-DO, QUINESSA
02:02	GOOD! LAYUP by ONYENWERE, MICHAELA	42-45	V 3	
01:55		44-45	V 1	GOOD! LAYUP by JANK, ANNIKA
01:31	GOOD! LAYUP by CORSARO, LINDSEY	44-47	V 3	
01:07	GOOD! LAYUP by DEAN, JAPREECE	44-49	V 5	
00:31		46-49	V 3	GOOD! LAYUP by JANK, ANNIKA
00:01		47-49	V 2	GOOD! FT by HOLLINGSBED, MYA

**UCLA 49, Colorado 47**

**Official Scoring/Possession Reference Chart**  
**UCLA vs Colorado**  
**Period 4**  
**February 09, 2019 at CU Events Center - Boulder, Colo.**



**Period 4**

**Starters:**

**UCLA:** 11 DRUMMER, LAJAHNA; 21 ONYENWERE, MICHAELA; 22 BURKE, KENNEDY; 24 DEAN, JAPREECE; 4 CORSARO, LINDSEY;

**Colorado:** 0 CAYLAO-DO, QUINNESSA; 21 HOLLINGSHED, MYA; 33 TUI TELE, PEANUT; 2 ROBINSON, ALEXIS; 4 FINAU, LESILA;

Time	VISITORS: UCLA	Score	Margin	HOME: Colorado
09:52		50-49	H 1	GOOD! 3PTR by ROBINSON, ALEXIS
08:47	GOOD! LAYUP by ONYENWERE, MICHAELA [PNT]	50-51	V 1	
07:35	GOOD! LAYUP by DEAN, JAPREECE [FB/PNT]	50-53	V 3	
05:55	GOOD! FT by BURKE, KENNEDY	50-54	V 4	
05:29		52-54	V 2	GOOD! LAYUP by VOLCY, KAI
05:23	GOOD! FT by ONYENWERE, MICHAELA [FB]	52-55	V 3	
04:49		53-55	V 2	GOOD! FT by ROBINSON, ALEXIS
04:49		54-55	V 1	GOOD! FT by ROBINSON, ALEXIS
04:15	GOOD! LAYUP by ONYENWERE, MICHAELA	54-57	V 3	
03:27	GOOD! LAYUP by DEAN, JAPREECE [PNT]	54-59	V 5	
03:27	GOOD! FT by DEAN, JAPREECE	54-60	V 6	
03:05		56-60	V 4	GOOD! LAYUP by HOLLINGSHED, MYA
02:09	GOOD! FT by ONYENWERE, MICHAELA	56-61	V 5	
01:37		58-61	V 3	GOOD! JUMPER by ROBINSON, ALEXIS
01:17	GOOD! JUMPER by ONYENWERE, MICHAELA	58-63	V 5	
01:00		60-63	V 3	GOOD! JUMPER by ROBINSON, ALEXIS [PNT]
00:48	GOOD! FT by DEAN, JAPREECE	60-64	V 4	

**UCLA 64, Colorado 60**

**Official Substitutions Log**  
**UCLA vs Colorado**  
**Period 1**  
**February 09, 2019 at CU Events Center - Boulder, Colo.**



VISITORS: UCLA	Time	Score	HOME: Colorado
11 DRUMMER, LAJAHNA			0 CAYLAO-DO, QUINESSA
21 ONYENWERE, MICHAELA			21 HOLLINGSBED, MYA
22 BURKE, KENNEDY			33 TUI TELE, PEANUT
24 DEAN, JAPREECE			2 ROBINSON, ALEXIS
4 CORSARO, LINDSEY			4 FINAU, LESILA
SUB OUT: 22 BURKE, KENNEDY	06:47	7-3	
SUB IN: 2 SMITH, AHLANA	06:47		
SUB OUT: 11 DRUMMER, LAJAHNA	06:47		
SUB IN: 33 MILLER, LAURYN	06:47		
	04:56	7-8	SUB OUT: TUI TELE, PEANUT
	04:56		SUB IN: JANK, ANNIKA
SUB OUT: 2 SMITH, AHLANA	04:56		
SUB IN: 3 JEFFERSON, KIARA	04:56		
SUB OUT: 21 ONYENWERE, MICHAELA	04:56		
SUB IN: 11 DRUMMER, LAJAHNA	04:56		
SUB OUT: 4 CORSARO, LINDSEY	03:45	7-11	
SUB IN: 22 BURKE, KENNEDY	03:45		
SUB OUT: 11 DRUMMER, LAJAHNA	03:45		
SUB IN: 21 ONYENWERE, MICHAELA	03:45		
SUB OUT: 33 MILLER, LAURYN	03:18	9-13	
SUB IN: 11 DRUMMER, LAJAHNA	03:18		
SUB OUT: 24 DEAN, JAPREECE	01:32	9-20	
SUB IN: 4 CORSARO, LINDSEY	01:32		
	01:03	9-20	SUB OUT: HOLLINGSBED, MYA
	01:03		SUB IN: TUI TELE, PEANUT
SUB OUT: 3 JEFFERSON, KIARA	01:03		
SUB IN: 2 SMITH, AHLANA	01:03		
SUB OUT: 22 BURKE, KENNEDY	00:34	11-20	
SUB IN: 24 DEAN, JAPREECE	00:34		
	00:02	11-20	SUB OUT: ROBINSON, ALEXIS
	00:02		SUB IN: CLARKE, EMMA
	00:02		SUB OUT: CAYLAO-DO, QUINESSA
	00:02		SUB IN: CARTER, PEYTON
SUB OUT: 2 SMITH, AHLANA	00:02		
SUB IN: 3 JEFFERSON, KIARA	00:02		

**UCLA 11, Colorado 20**

**Official Substitutions Log**  
**UCLA vs Colorado**  
**Period 2**  
**February 09, 2019 at CU Events Center - Boulder, Colo.**



VISITORS: UCLA	Time	Score	HOME: Colorado
11 DRUMMER, LAJAHNA			0 CAYLAO-DO, QUINESSA
21 ONYENWERE, MICHAELA			21 HOLLINGSLED, MYA
22 BURKE, KENNEDY			33 TUI TELE, PEANUT
24 DEAN, JAPREECE			2 ROBINSON, ALEXIS
4 CORSARO, LINDSEY			4 FINAU, LESILA
	09:07	-	SUB OUT: FINAU, LESILA
	09:07		SUB IN: ROBINSON, ALEXIS
	08:52	-	SUB OUT: TUI TELE, PEANUT
	08:52		SUB IN: HOLLINGSLED, MYA
SUB OUT: 3 JEFFERSON, KIARA	08:52		
SUB IN: 22 BURKE, KENNEDY	08:52		
	08:38	-	SUB OUT: CLARKE, EMMA
	08:38		SUB IN: FINAU, LESILA
	07:11	14-20	SUB OUT: HOLLINGSLED, MYA
	07:11		SUB IN: DIOP, MATHILDE
SUB OUT: 22 BURKE, KENNEDY	05:14	18-22	
SUB IN: 3 JEFFERSON, KIARA	05:14		
SUB OUT: 11 DRUMMER, LAJAHNA	04:42	18-22	
SUB IN: 33 MILLER, LAURYN	04:42		
	04:01	20-25	SUB OUT: DIOP, MATHILDE
	04:01		SUB IN: VOLCY, KAI
SUB OUT: 21 ONYENWERE, MICHAELA	04:01		
SUB IN: 22 BURKE, KENNEDY	04:01		
SUB OUT: 3 JEFFERSON, KIARA	02:50	22-25	
SUB IN: 21 ONYENWERE, MICHAELA	02:50		
SUB OUT: 33 MILLER, LAURYN	02:25	22-25	
SUB IN: 25 HARRIS, SHAYLEY	02:25		

**UCLA 31, Colorado 31**

**Official Substitutions Log**  
**UCLA vs Colorado**  
**Period 3**  
**February 09, 2019 at CU Events Center - Boulder, Colo.**



VISITORS: UCLA	Time	Score	HOME: Colorado
11 DRUMMER, LAJAHNA			0 CAYLAO-DO, QUINESSA
21 ONYENWERE, MICHAELA			21 HOLLINGSBED, MYA
22 BURKE, KENNEDY			33 TUI TELE, PEANUT
24 DEAN, JAPREECE			2 ROBINSON, ALEXIS
4 CORSARO, LINDSEY			4 FINAU, LESILA
	08:27	33-31	SUB OUT: TUI TELE, PEANUT
	08:27		SUB IN: JANK, ANNIKA
SUB OUT: 4 CORSARO, LINDSEY	07:27	37-33	
SUB IN: 3 JEFFERSON, KIARA	07:27		
	07:27		SUB OUT: HOLLINGSBED, MYA
	07:27		SUB IN: TUI TELE, PEANUT
	06:25	38-33	SUB OUT: FINAU, LESILA
	06:25		SUB IN: CARTER, PEYTON
SUB OUT: 24 DEAN, JAPREECE	06:25		
SUB IN: 4 CORSARO, LINDSEY	06:25		
SUB OUT: 21 ONYENWERE, MICHAELA	05:52	39-33	
SUB IN: 33 MILLER, LAURYN	05:52		
SUB OUT: 3 JEFFERSON, KIARA	05:04	39-35	
SUB IN: 24 DEAN, JAPREECE	05:04		
SUB OUT: 33 MILLER, LAURYN	05:04		
SUB IN: 21 ONYENWERE, MICHAELA	05:04		
	02:54	43-42	SUB OUT: CARTER, PEYTON
	02:54		SUB IN: FINAU, LESILA
SUB OUT: 11 DRUMMER, LAJAHNA	02:54		
SUB IN: 2 SMITH, AHLANA	02:54		
	01:43	45-44	SUB OUT: TUI TELE, PEANUT
	01:43		SUB IN: HOLLINGSBED, MYA
	00:01	49-47	SUB OUT: CAYLAO-DO, QUINESSA
	00:01		SUB IN: CLARKE, EMMA
	00:01		SUB OUT: FINAU, LESILA
	00:01		SUB IN: DIOP, MATHILDE
	00:01		SUB OUT: ROBINSON, ALEXIS
	00:01		SUB IN: CARTER, PEYTON
SUB OUT: 22 BURKE, KENNEDY	00:01		
SUB IN: 11 DRUMMER, LAJAHNA	00:01		

**UCLA 49, Colorado 47**

**Official Substitutions Log**  
**UCLA vs Colorado**  
**Period 4**  
**February 09, 2019 at CU Events Center - Boulder, Colo.**



VISITORS: UCLA	Time	Score	HOME: Colorado
11 DRUMMER, LAJAHNA			0 CAYLAO-DO, QUINESSA
21 ONYENWERE, MICHAELA			21 HOLLINGSBED, MYA
22 BURKE, KENNEDY			33 TUI TELE, PEANUT
24 DEAN, JAPREECE			2 ROBINSON, ALEXIS
4 CORSARO, LINDSEY			4 FINAU, LESILA
SUB OUT: 2 SMITH, AHLANA	07:46	51-50	
SUB IN: 22 BURKE, KENNEDY	07:46		
	07:13	53-50	SUB OUT: CARTER, PEYTON
	07:13		SUB IN: FINAU, LESILA
	07:13		SUB OUT: JANK, ANNIKA
	07:13		SUB IN: TUI TELE, PEANUT
SUB OUT: 24 DEAN, JAPREECE	07:13		
SUB IN: 3 JEFFERSON, KIARA	07:13		
	05:55	53-50	SUB OUT: TUI TELE, PEANUT
	05:55		SUB IN: VOLCY, KAI
SUB OUT: 3 JEFFERSON, KIARA	05:55		
SUB IN: 24 DEAN, JAPREECE	05:55		
	05:23	55-52	SUB OUT: HOLLINGSBED, MYA
	05:23		SUB IN: JANK, ANNIKA
	04:15	57-54	SUB OUT: VOLCY, KAI
	04:15		SUB IN: TUI TELE, PEANUT
	03:12	60-54	SUB OUT: TUI TELE, PEANUT
	03:12		SUB IN: HOLLINGSBED, MYA

**UCLA 64, Colorado 60**



**Official Shot Chart**  
**UCLA vs Colorado**  
**PERIOD 1 Shots**  
 February 09, 2019 at CU Events Center - Boulder, Colo.



**Colorado**

**UCLA**

Layups  
 33 (00) (00) (04)

Dunks

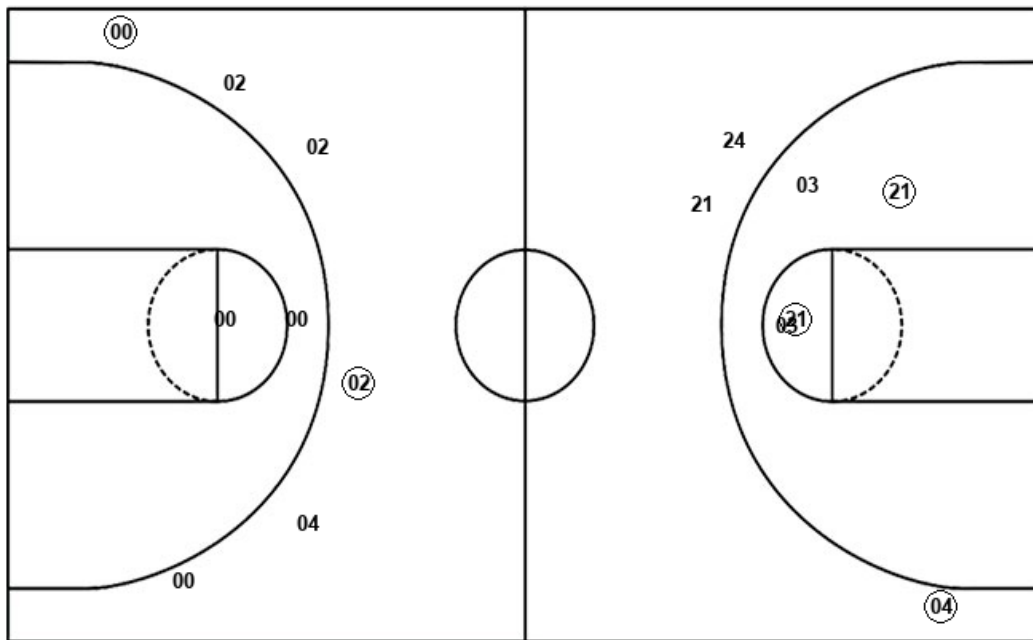

Layups

24 (24) 02 33 04  
 22 (02)

Dunks

COL : Period 1	Made	Att	Pct
Layups	3	4	75.0
Dunks	0	0	0
2PT Field Goals	3	6	50.0
3PT Field Goals	2	6	33.3
<b>Total Field Goals</b>	<b>5</b>	<b>12</b>	<b>41.7</b>

UCL : Period 1	Made	Att	Pct
Layups	2	7	28.6
Dunks	0	0	0
2PT Field Goals	4	11	36.4
3PT Field Goals	1	3	33.3
<b>Total Field Goals</b>	<b>5</b>	<b>14</b>	<b>35.7</b>

**Official Shot Chart**  
**UCLA vs Colorado**  
**PERIOD 2 Shots**  
 February 09, 2019 at CU Events Center - Boulder, Colo.



**Colorado**

**UCLA**

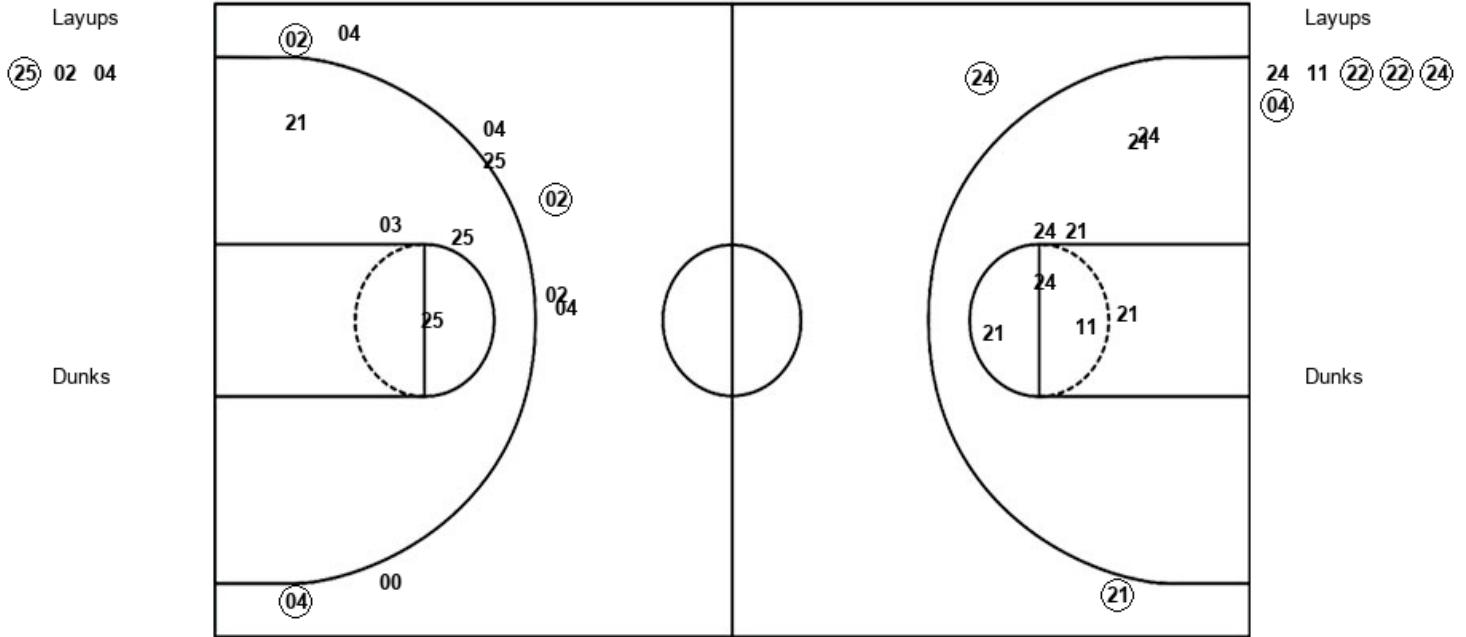

COL : Period 2	Made	Att	Pct
Layups	1	3	33.3
Dunks	0	0	0
2PT Field Goals	1	7	14.3
3PT Field Goals	3	9	33.3
<b>Total Field Goals</b>	<b>4</b>	<b>16</b>	<b>25.0</b>

UCL : Period 2	Made	Att	Pct
Layups	4	6	66.7
Dunks	0	0	0
2PT Field Goals	4	14	28.6
3PT Field Goals	2	2	100.0
<b>Total Field Goals</b>	<b>6</b>	<b>16</b>	<b>37.5</b>

**Official Shot Chart**  
**UCLA vs Colorado**  
**PERIOD 3 Shots**  
 February 09, 2019 at CU Events Center - Boulder, Colo.



**Colorado**

**UCLA**

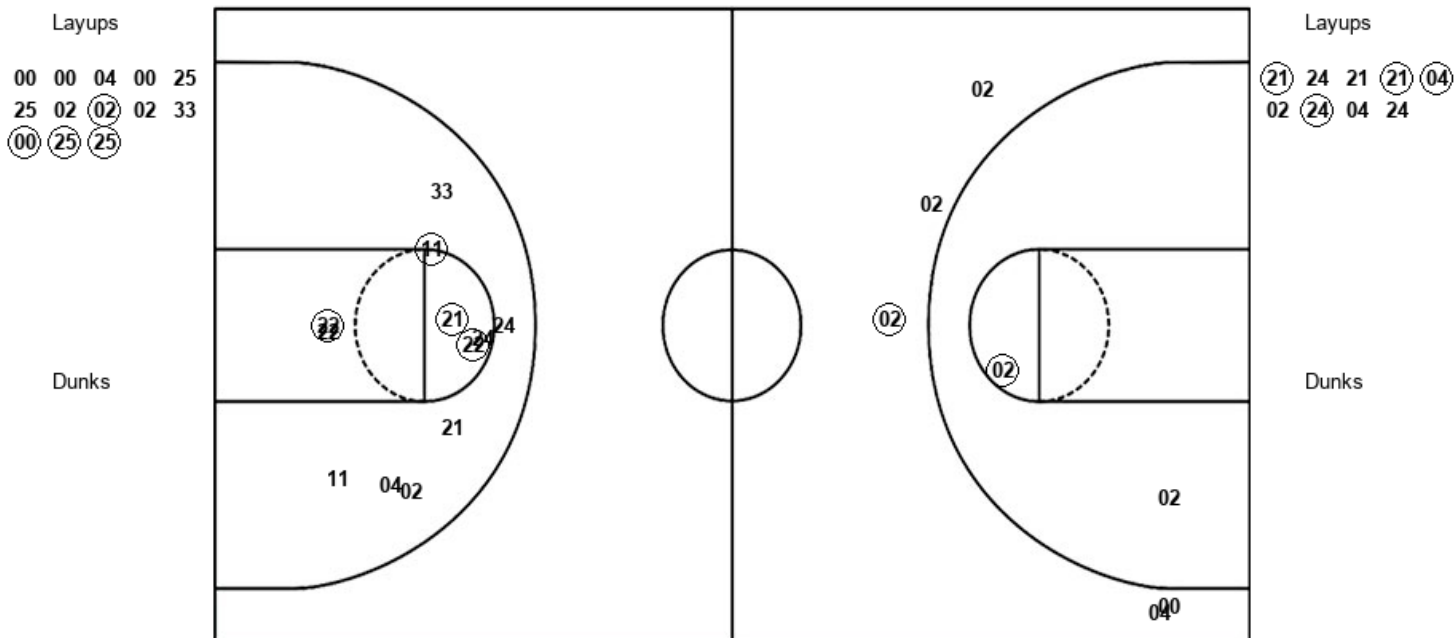

COL : Period 3	Made	Att	Pct
Layups	4	13	30.8
Dunks	0	0	0
2PT Field Goals	5	15	33.3
3PT Field Goals	1	5	20.0
<b>Total Field Goals</b>	<b>6</b>	<b>20</b>	<b>30.0</b>

UCL : Period 3	Made	Att	Pct
Layups	4	9	44.4
Dunks	0	0	0
2PT Field Goals	8	21	38.1
3PT Field Goals	0	0	0
<b>Total Field Goals</b>	<b>8</b>	<b>21</b>	<b>38.1</b>

**Official Shot Chart**  
**UCLA vs Colorado**  
**PERIOD 4 Shots**  
 February 09, 2019 at CU Events Center - Boulder, Colo.



**Colorado**

**UCLA**

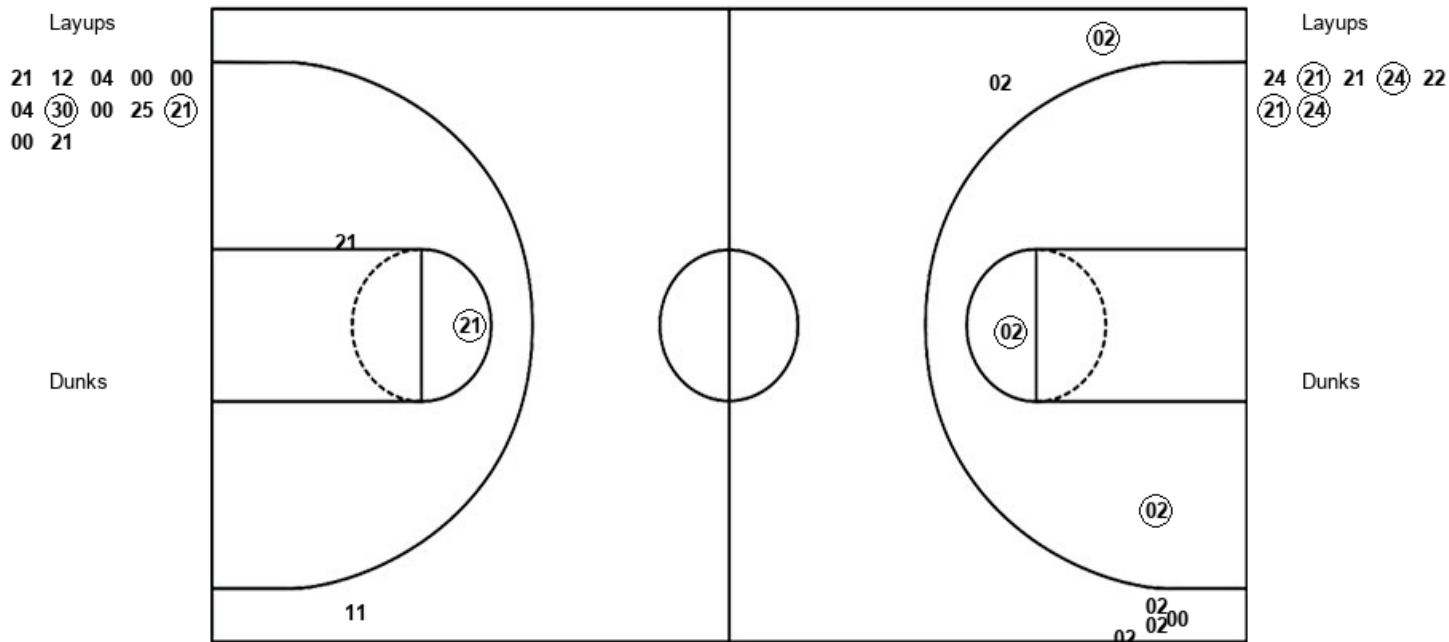

COL : Period 4	Made	Att	Pct
Layups	2	12	16.7
Dunks	0	0	0
2PT Field Goals	4	15	26.7
3PT Field Goals	1	5	20.0
<b>Total Field Goals</b>	<b>5</b>	<b>20</b>	<b>25.0</b>

UCL : Period 4	Made	Att	Pct
Layups	4	7	57.1
Dunks	0	0	0
2PT Field Goals	5	9	55.6
3PT Field Goals	0	1	00.0
<b>Total Field Goals</b>	<b>5</b>	<b>10</b>	<b>50.0</b>



**Official Shot Chart**  
**UCLA vs Colorado**  
**Colorado Team Shots**  
 February 09, 2019 at CU Events Center - Boulder, Colo.



Layups

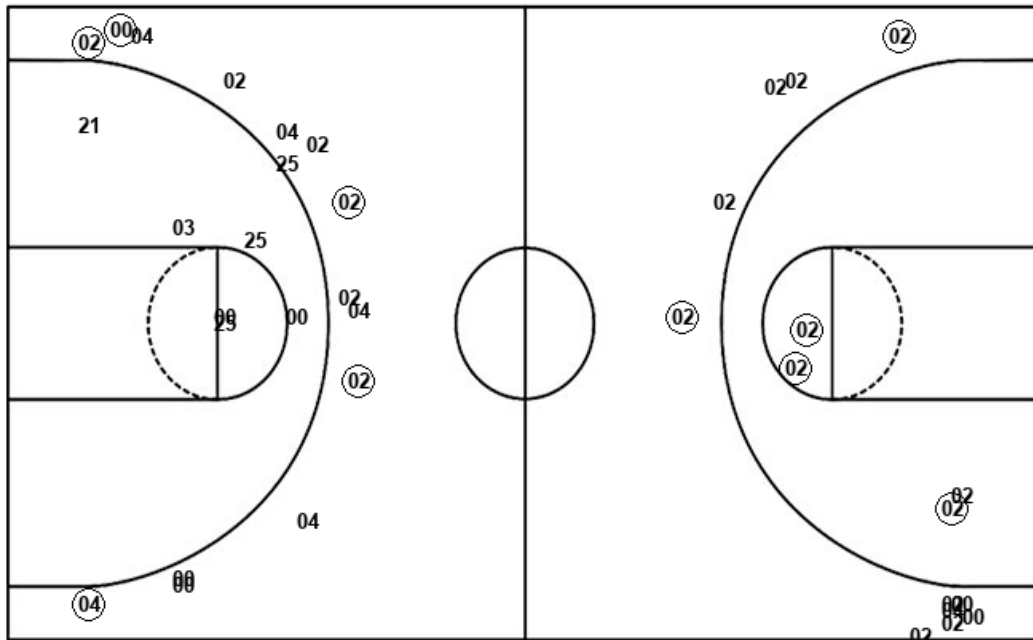

Layups

33 (00) (00) (04) (25)  
 02 04 00 00 04  
 00 25 25 02 (02)  
 02 33 (00) (25) (25)  
 21 12 04 00 00  
 04 (30) 00 25 (21)  
 00 21

Dunks

Dunks

COL : Period 1	Made	Att	Pct
Layups	3	4	75.0
Dunks	0	0	0
2PT Field Goals	3	6	50.0
3PT Field Goals	2	6	33.3
<b>Total Field Goals</b>	<b>5</b>	<b>12</b>	<b>41.7</b>

COL : Period 3	Made	Att	Pct
Layups	4	13	30.8
Dunks	0	0	0
2PT Field Goals	5	15	33.3
3PT Field Goals	1	5	20.0
<b>Total Field Goals</b>	<b>6</b>	<b>20</b>	<b>30.0</b>

COL : Period 2	Made	Att	Pct
Layups	1	3	33.3
Dunks	0	0	0
2PT Field Goals	1	7	14.3
3PT Field Goals	3	9	33.3
<b>Total Field Goals</b>	<b>4</b>	<b>16</b>	<b>25.0</b>

COL : Period 4	Made	Att	Pct
Layups	2	12	16.7
Dunks	0	0	0
2PT Field Goals	4	15	26.7
3PT Field Goals	1	5	20.0
<b>Total Field Goals</b>	<b>5</b>	<b>20</b>	<b>25.0</b>