

## FINAL SCORE



**Navy**

**43**



**Colorado**

**59**

December 09, 2018 • CU Events Center - Boulder, Colo.

## FINAL STATISTICS

**Official Box Score**  
**Navy vs Colorado**  
**Game Totals -- Final Statistics**  
**December 09, 2018 at CU Events Center - Boulder, Colo.**



**Navy 43**

| No.           | Player               | S | Pts       | FG           | 3FG         | FT           | OR        | DR        | TR        | PF        | A        | TO        | Blk      | Stl      | Min        | +/- |
|---------------|----------------------|---|-----------|--------------|-------------|--------------|-----------|-----------|-----------|-----------|----------|-----------|----------|----------|------------|-----|
| 00            | TAYLOR, MORGAN       |   | 2         | 1-8          | 0-4         | 0-0          | 3         | 3         | 6         | 2         | 1        | 6         | 0        | 1        | 19         | -20 |
| 02            | COLEMAN, JENNIFER    |   | 8         | 3-10         | 0-2         | 2-4          | 3         | 3         | 6         | 3         | 2        | 1         | 1        | 0        | 27         | -14 |
| 10            | JAUNICH, LAUREL      |   | 4         | 2-8          | 0-0         | 0-0          | 5         | 2         | 7         | 0         | 2        | 0         | 0        | 0        | 23         | -14 |
| 13            | GATZOUNAS, SOPHIE    |   | 5         | 2-6          | 1-1         | 0-0          | 2         | 4         | 6         | 2         | 0        | 1         | 0        | 1        | 27         | -10 |
| 15            | ROACH, BIANCA        |   | 5         | 0-3          | 0-2         | 5-6          | 5         | 0         | 5         | 0         | 0        | 1         | 0        | 1        | 28         | -21 |
| 01            | GREEN, KOLBI         |   | 10        | 3-9          | 2-6         | 2-2          | 0         | 1         | 1         | 2         | 2        | 4         | 0        | 2        | 24         | 0   |
| 12            | SWANDA, SIERRA       |   | 2         | 0-1          | 0-0         | 2-4          | 1         | 1         | 2         | 3         | 0        | 1         | 0        | 1        | 15         | 3   |
| 14            | LANGFORD, DARRYL     |   | 3         | 1-7          | 1-3         | 0-4          | 1         | 1         | 2         | 0         | 1        | 0         | 0        | 0        | 7          | 1   |
| 21            | BISHOP, JASMINE      |   | 2         | 1-5          | 0-0         | 0-0          | 2         | 3         | 5         | 4         | 0        | 2         | 0        | 1        | 21         | -5  |
| 55            | ULASEWICZ, MARY KATE |   | 2         | 1-3          | 0-1         | 0-0          | 1         | 0         | 1         | 1         | 0        | 0         | 0        | 1        | 10         | 0   |
| <b>TEAM</b>   |                      |   |           |              |             |              | 1         | 0         | 1         | 0         | 1        |           |          |          |            |     |
| <b>TOTALS</b> |                      |   | <b>43</b> | <b>14-60</b> | <b>4-19</b> | <b>11-20</b> | <b>24</b> | <b>18</b> | <b>42</b> | <b>17</b> | <b>8</b> | <b>17</b> | <b>1</b> | <b>8</b> | <b>200</b> |     |

*Shooting By Period*

| Period      | FG           | FG%          | 3FG         | 3FG%         | FT           | FT%          |
|-------------|--------------|--------------|-------------|--------------|--------------|--------------|
| 1st Qtr     | 3-18         | 17%          | 0-6         | 00%          | 0-0          | 0%           |
| 2nd Qtr     | 3-13         | 23%          | 0-2         | 00%          | 2-4          | 50%          |
| 3rd Qtr     | 4-18         | 22%          | 3-7         | 43%          | 2-4          | 50%          |
| 4th Qtr     | 4-11         | 36%          | 1-4         | 25%          | 7-12         | 58%          |
| 1st Half    | 6-31         | 19%          | 0-8         | 00%          | 2-4          | 50%          |
| 2nd Half    | 8-29         | 28%          | 4-11        | 36%          | 9-16         | 56%          |
| <b>Game</b> | <b>14-60</b> | <b>23.3%</b> | <b>4-19</b> | <b>21.1%</b> | <b>11-20</b> | <b>55.0%</b> |

*Last FG: 4th-04:10*  
*Biggest Run: 6-0*  
*Largest lead: By 0 at -*  
*Technical Fouls: None.*

**Colorado 59**

| No.           | Player              | S | Pts       | FG           | 3FG         | FT           | OR        | DR        | TR        | PF        | A         | TO        | Blk      | Stl      | Min        | +/- |
|---------------|---------------------|---|-----------|--------------|-------------|--------------|-----------|-----------|-----------|-----------|-----------|-----------|----------|----------|------------|-----|
| 00            | CAYLAO-DO, QUINESSA |   | 11        | 3-6          | 1-2         | 4-5          | 3         | 4         | 7         | 3         | 0         | 3         | 1        | 1        | 29         | 11  |
| 02            | ROBINSON, ALEXIS    |   | 2         | 1-7          | 0-3         | 0-0          | 0         | 0         | 0         | 1         | 4         | 1         | 0        | 0        | 26         | 14  |
| 14            | LEONARD, KENNEDY    |   | 9         | 2-3          | 1-1         | 4-6          | 0         | 2         | 2         | 2         | 9         | 4         | 0        | 4        | 35         | 21  |
| 21            | HOLLINGSHEAD, MYA   |   | 11        | 4-12         | 1-1         | 2-2          | 5         | 6         | 11        | 1         | 0         | 0         | 0        | 1        | 30         | 19  |
| 33            | TUIELE, PEANUT      |   | 15        | 7-10         | 0-0         | 1-4          | 2         | 5         | 7         | 1         | 0         | 3         | 0        | 0        | 32         | 18  |
| 01            | SWARTZ, CAMERON     |   | 3         | 1-2          | 1-2         | 0-0          | 0         | 0         | 0         | 0         | 0         | 1         | 0        | 0        | 3          | -2  |
| 03            | CLARKE, EMMA        |   | 0         | 0-1          | 0-1         | 0-0          | 0         | 1         | 1         | 1         | 0         | 3         | 0        | 0        | 5          | -2  |
| 04            | FINAU, LESILA       |   | 0         | 0-0          | 0-0         | 0-0          | 0         | 1         | 1         | 3         | 0         | 2         | 0        | 0        | 6          | -7  |
| 12            | CARTER, PEYTON      |   | 0         | 0-1          | 0-0         | 0-0          | 0         | 0         | 0         | 1         | 0         | 0         | 0        | 0        | 1          | 0   |
| 23            | DIOP, MATHILDE      |   | 2         | 1-1          | 0-0         | 0-0          | 1         | 1         | 2         | 1         | 0         | 0         | 0        | 1        | 15         | 13  |
| 25            | JANK, ANNIKA        |   | 6         | 2-8          | 0-2         | 2-2          | 2         | 1         | 3         | 3         | 0         | 0         | 0        | 1        | 16         | -4  |
| 30            | VOLCY, KAI          |   | 0         | 0-0          | 0-0         | 0-0          | 0         | 0         | 0         | 0         | 0         | 0         | 0        | 0        | 1          | -1  |
| <b>TEAM</b>   |                     |   |           |              |             |              | 0         | 4         | 4         | 0         | 1         |           |          |          |            |     |
| <b>TOTALS</b> |                     |   | <b>59</b> | <b>21-51</b> | <b>4-12</b> | <b>13-19</b> | <b>13</b> | <b>25</b> | <b>38</b> | <b>17</b> | <b>13</b> | <b>18</b> | <b>1</b> | <b>8</b> | <b>200</b> |     |

*Shooting By Period*

| Period      | FG           | FG%          | 3FG         | 3FG%         | FT           | FT%          |
|-------------|--------------|--------------|-------------|--------------|--------------|--------------|
| 1st Qtr     | 7-12         | 58%          | 2-2         | 100%         | 1-1          | 100%         |
| 2nd Qtr     | 5-14         | 36%          | 2-3         | 67%          | 6-8          | 75%          |
| 3rd Qtr     | 5-11         | 45%          | 0-2         | 00%          | 3-4          | 75%          |
| 4th Qtr     | 4-14         | 29%          | 0-5         | 00%          | 3-6          | 50%          |
| 1st Half    | 12-26        | 46%          | 4-5         | 80%          | 7-9          | 78%          |
| 2nd Half    | 9-25         | 36%          | 0-7         | 00%          | 6-10         | 60%          |
| <b>Game</b> | <b>21-51</b> | <b>41.2%</b> | <b>4-12</b> | <b>33.3%</b> | <b>13-19</b> | <b>68.4%</b> |

*Last FG: 4th-01:15*  
*Biggest Run: 8-0*  
*Largest lead: By 25 at 3-08:16*  
*Technical Fouls: None.*

Game Notes:

Officials: Charles Gonzalez, Tyler Trimble, Marc Merrit  
 Attendance: 1668

Start Time: 2018-12-09 20:02:24  
 End Time: 2018-12-09 23:06:25  
 Game Duration: 184

| Score | 1st | 2nd | 3rd | 4th | TOT       |
|-------|-----|-----|-----|-----|-----------|
| NAV   | 6   | 8   | 13  | 16  | <b>43</b> |
| COL   | 17  | 18  | 13  | 11  | <b>59</b> |

NAV led for 0:00. COL led for 37:48.  
 Game was tied for 2:13.  
 Times tied: 0      Lead Changes: 0

| Points from  | NAV | COL |
|--------------|-----|-----|
| In the Paint | 16  | 30  |
| Off Turns    | 16  | 18  |
| 2nd Chance   | 6   | 11  |
| Fast Break   | 12  | 20  |
| Bench        | 19  | 11  |

**Official Box Score**  
**Navy vs Colorado**  
**First Half Statistics Only**  
**December 09, 2018 at CU Events Center - Boulder, Colo.**



**Navy 14**

| No.           | Player               | S | Pts       | FG          | 3FG        | FT         | OR       | DR       | TR        | PF       | A        | TO        | Blk      | Stl      | Min        | +/- |
|---------------|----------------------|---|-----------|-------------|------------|------------|----------|----------|-----------|----------|----------|-----------|----------|----------|------------|-----|
| 00            | TAYLOR, MORGAN       |   | 2         | 1-6         | 0-3        | 0-0        | 3        | 3        | 6         | 2        | 1        | 6         | 0        | 1        | 16         | -19 |
| 01            | GREEN, KOLBI         |   | 0         | 0-4         | 0-3        | 0-0        | 0        | 0        | 0         | 2        | 0        | 1         | 0        | 1        | 9          | -4  |
| 02            | COLEMAN, JENNIFER    |   | 7         | 3-7         | 0-1        | 1-2        | 1        | 2        | 3         | 1        | 1        | 0         | 0        | 0        | 14         | -13 |
| 10            | JAUNICH, LAUREL      |   | 2         | 1-4         | 0-0        | 0-0        | 3        | 0        | 3         | 0        | 1        | 0         | 0        | 0        | 14         | -20 |
| 12            | SWANDA, SIERRA       |   | 1         | 0-0         | 0-0        | 1-2        | 1        | 1        | 2         | 0        | 0        | 0         | 0        | 0        | 6          | -1  |
| 13            | GATZOUNAS, SOPHIE    |   | 0         | 0-4         | 0-0        | 0-0        | 0        | 0        | 0         | 1        | 0        | 1         | 0        | 0        | 10         | -15 |
| 14            | LANGFORD, DARRYL     |   | 0         | 0-0         | 0-0        | 0-0        | 0        | 0        | 0         | 0        | 0        | 0         | 0        | 0        | 0          | 0   |
| 15            | ROACH, BIANCA        |   | 0         | 0-0         | 0-0        | 0-0        | 3        | 0        | 3         | 0        | 0        | 1         | 0        | 0        | 15         | -20 |
| 21            | BISHOP, JASMINE      |   | 2         | 1-4         | 0-0        | 0-0        | 0        | 3        | 3         | 2        | 0        | 1         | 0        | 0        | 11         | -6  |
| 55            | ULASEWICZ, MARY KATE |   | 0         | 0-2         | 0-1        | 0-0        | 1        | 0        | 1         | 1        | 0        | 0         | 0        | 1        | 5          | -7  |
|               | TEAM                 |   | 0         | 0-0         | 0-0        | 0-0        | 1        | 0        | 1         | 0        | 0        | 1         | 0        | 0        | 0          | 0   |
| <b>TOTALS</b> |                      |   | <b>14</b> | <b>6-31</b> | <b>0-8</b> | <b>2-4</b> | <b>0</b> | <b>0</b> | <b>22</b> | <b>9</b> | <b>3</b> | <b>11</b> | <b>0</b> | <b>3</b> | <b>100</b> |     |

*Shooting By Period*

| Period   | FG    | FG%   | 3FG  | 3FG%  | FT    | FT%   |
|----------|-------|-------|------|-------|-------|-------|
| 1st Qtr  | 3-18  | 17%   | 0-6  | 00%   | 0-0   | 0%    |
| 2nd Qtr  | 3-13  | 23%   | 0-2  | 00%   | 2-4   | 50%   |
| 1st Half | 6-31  | 19%   | 0-8  | 00%   | 2-4   | 50%   |
| Game     | 14-60 | 23.3% | 4-19 | 21.1% | 11-20 | 55.0% |

*Last FG Half: NAV 2nd-04:23*

**Colorado 35**

| No.           | Player              | S | Pts       | FG           | 3FG        | FT         | OR       | DR       | TR        | PF       | A        | TO       | Blk      | Stl      | Min        | +/- |
|---------------|---------------------|---|-----------|--------------|------------|------------|----------|----------|-----------|----------|----------|----------|----------|----------|------------|-----|
| 00            | CAYLAO-DO, QUINESSA |   | 10        | 3-4          | 1-1        | 3-3        | 1        | 1        | 2         | 2        | 0        | 1        | 1        | 1        | 15         | 14  |
| 01            | SWARTZ, CAMERON     |   | 3         | 1-1          | 1-1        | 0-0        | 0        | 0        | 0         | 0        | 0        | 0        | 0        | 0        | 1          | 3   |
| 02            | ROBINSON, ALEXIS    |   | 0         | 0-3          | 0-1        | 0-0        | 0        | 0        | 0         | 1        | 3        | 1        | 0        | 0        | 14         | 14  |
| 03            | CLARKE, EMMA        |   | 0         | 0-0          | 0-0        | 0-0        | 0        | 1        | 1         | 0        | 0        | 3        | 0        | 0        | 2          | 0   |
| 04            | FINAU, LESILA       |   | 0         | 0-0          | 0-0        | 0-0        | 0        | 1        | 1         | 1        | 0        | 1        | 0        | 0        | 3          | -1  |
| 12            | CARTER, PEYTON      |   | 0         | 0-0          | 0-0        | 0-0        | 0        | 0        | 0         | 0        | 0        | 0        | 0        | 0        | 0          | 0   |
| 21            | HOLLINGSHED, MYA    |   | 5         | 2-7          | 1-1        | 0-0        | 2        | 4        | 6         | 0        | 0        | 0        | 0        | 1        | 15         | 15  |
| 23            | DIOP, MATHILDE      |   | 0         | 0-0          | 0-0        | 0-0        | 0        | 1        | 1         | 1        | 0        | 0        | 0        | 0        | 7          | 13  |
| 25            | JANK, ANNIKA        |   | 4         | 2-5          | 0-0        | 0-0        | 1        | 1        | 2         | 1        | 0        | 0        | 0        | 1        | 8          | 6   |
| 30            | VOLCY, KAI          |   | 0         | 0-0          | 0-0        | 0-0        | 0        | 0        | 0         | 0        | 0        | 0        | 0        | 0        | 0          | 0   |
| 33            | TUIELE, PEANUT      |   | 6         | 3-5          | 0-0        | 0-0        | 1        | 2        | 3         | 0        | 0        | 0        | 0        | 0        | 17         | 21  |
| 14            | LEONARD, KENNEDY    |   | 7         | 1-1          | 1-1        | 4-6        | 0        | 0        | 0         | 1        | 5        | 0        | 0        | 2        | 19         | 20  |
|               | TEAM                |   | 0         | 0-0          | 0-0        | 0-0        | 0        | 1        | 1         | 0        | 0        | 0        | 0        | 0        | 0          | 0   |
| <b>TOTALS</b> |                     |   | <b>35</b> | <b>12-26</b> | <b>4-5</b> | <b>7-9</b> | <b>0</b> | <b>0</b> | <b>17</b> | <b>7</b> | <b>8</b> | <b>6</b> | <b>1</b> | <b>5</b> | <b>100</b> |     |

*Shooting By Period*

| Period   | FG    | FG%   | 3FG  | 3FG%  | FT    | FT%   |
|----------|-------|-------|------|-------|-------|-------|
| 1st Qtr  | 7-12  | 58%   | 2-2  | 100%  | 1-1   | 100%  |
| 2nd Qtr  | 5-14  | 36%   | 2-3  | 67%   | 6-8   | 75%   |
| 1st Half | 12-26 | 46%   | 4-5  | 80%   | 7-9   | 78%   |
| Game     | 21-51 | 41.2% | 4-12 | 33.3% | 13-19 | 68.4% |

*Last FG Half: COL 2nd-00:06*

*Game Notes:*

Officials: Charles Gonzalez, Tyler Trimble, Marc Merrit  
 Attendance: 1668

Start Time: 2018-12-09 20:02:24  
 End Time: 2018-12-09 23:06:25  
 Game Duration: 184

| Score | 1st | 2nd | 3rd | 4th | TOT       |
|-------|-----|-----|-----|-----|-----------|
| NAV   | 6   | 8   | 13  | 16  | <b>43</b> |
| COL   | 17  | 18  | 13  | 11  | <b>59</b> |

| Points from (This Period) | NAV | COL |
|---------------------------|-----|-----|
| In the Paint              | 10  | 14  |
| Off Turns                 | 2   | 15  |
| 2nd Chance                | 6   | 6   |
| Fast Break                | 1   | 13  |
| Bench                     | 3   | 7   |

**Official Box Score**  
**Navy vs Colorado**  
**First Quarter Statistics Only**  
**December 09, 2018 at CU Events Center - Boulder, Colo.**



### Navy 6

| No.           | Player               | S | Pts      | FG          | 3FG        | FT         | OR       | DR       | TR        | PF       | A        | TO       | Blk      | Stl      | Min       | +/- |
|---------------|----------------------|---|----------|-------------|------------|------------|----------|----------|-----------|----------|----------|----------|----------|----------|-----------|-----|
| 00            | TAYLOR, MORGAN       |   | 0        | 0-4         | 0-2        | 0-0        | 3        | 0        | 3         | 0        | 0        | 2        | 0        | 1        | 8         | -11 |
| 02            | COLEMAN, JENNIFER    |   | 2        | 1-3         | 0-1        | 0-0        | 0        | 2        | 2         | 0        | 0        | 0        | 0        | 0        | 7         | -8  |
| 10            | JAUNICH, LAUREL      |   | 2        | 1-3         | 0-0        | 0-0        | 3        | 0        | 3         | 0        | 1        | 0        | 0        | 0        | 9         | -11 |
| 13            | GATZOUNAS, SOPHIE    |   | 0        | 0-1         | 0-0        | 0-0        | 0        | 0        | 0         | 1        | 0        | 0        | 0        | 0        | 4         | -6  |
| 15            | ROACH, BIANCA        |   | 0        | 0-0         | 0-0        | 0-0        | 2        | 0        | 2         | 0        | 0        | 1        | 0        | 0        | 8         | -11 |
| 01            | GREEN, KOLBI         |   | 0        | 0-4         | 0-3        | 0-0        | 0        | 0        | 0         | 1        | 0        | 0        | 0        | 0        | 5         | -3  |
| 12            | SWANDA, SIERRA       |   | 0        | 0-0         | 0-0        | 0-0        | 0        | 1        | 1         | 0        | 0        | 0        | 0        | 0        | 1         | 0   |
| 14            | LANGFORD, DARRYL     |   | 0        | 0-0         | 0-0        | 0-0        | 0        | 0        | 0         | 0        | 0        | 0        | 0        | 0        | 0         | 0   |
| 21            | BISHOP, JASMINE      |   | 2        | 1-3         | 0-0        | 0-0        | 0        | 1        | 1         | 1        | 0        | 1        | 0        | 0        | 6         | -5  |
| 55            | ULASEWICZ, MARY KATE |   | 0        | 0-0         | 0-0        | 0-0        | 0        | 0        | 0         | 0        | 0        | 0        | 0        | 1        | 2         | 0   |
| TEAM          |                      |   |          |             |            |            | 0        | 0        | 0         | 0        |          | 1        |          |          |           |     |
| <b>TOTALS</b> |                      |   | <b>6</b> | <b>3-18</b> | <b>0-6</b> | <b>0-0</b> | <b>0</b> | <b>0</b> | <b>12</b> | <b>3</b> | <b>1</b> | <b>5</b> | <b>0</b> | <b>2</b> | <b>50</b> |     |

#### Shooting By Period

| Period   | FG    | FG%   | 3FG  | 3FG%  | FT    | FT%   |
|----------|-------|-------|------|-------|-------|-------|
| 1st Qtr  | 3-18  | 17%   | 0-6  | 00%   | 0-0   | 0%    |
| 2nd Qtr  | 3-13  | 23%   | 0-2  | 00%   | 2-4   | 50%   |
| 1st Half | 3-18  | 17%   | 0-6  | 00%   | 0-0   | 0%    |
| 1st Half | 6-31  | 19%   | 0-8  | 00%   | 2-4   | 50%   |
| Game     | 14-60 | 23.3% | 4-19 | 21.1% | 11-20 | 55.0% |

### Colorado 17

| No.           | Player              | S | Pts       | FG          | 3FG        | FT         | OR       | DR       | TR       | PF       | A        | TO       | Blk      | Stl      | Min       | +/- |
|---------------|---------------------|---|-----------|-------------|------------|------------|----------|----------|----------|----------|----------|----------|----------|----------|-----------|-----|
| 00            | CAYLAO-DO, QUINESSA |   | 5         | 2-2         | 0-0        | 1-1        | 0        | 0        | 0        | 1        | 0        | 0        | 1        | 1        | 8         | 11  |
| 02            | ROBINSON, ALEXIS    |   | 0         | 0-1         | 0-0        | 0-0        | 0        | 0        | 0        | 0        | 2        | 1        | 0        | 0        | 6         | 5   |
| 14            | LEONARD, KENNEDY    |   | 3         | 1-1         | 1-1        | 0-0        | 0        | 0        | 0        | 0        | 3        | 0        | 0        | 0        | 10        | 11  |
| 21            | HOLLINGSBED, MYA    |   | 3         | 1-4         | 1-1        | 0-0        | 0        | 3        | 3        | 0        | 0        | 0        | 0        | 0        | 8         | 7   |
| 33            | TUIELE, PEANUT      |   | 4         | 2-2         | 0-0        | 0-0        | 0        | 1        | 1        | 0        | 0        | 0        | 0        | 0        | 8         | 9   |
| 01            | SWARTZ, CAMERON     |   | 0         | 0-0         | 0-0        | 0-0        | 0        | 0        | 0        | 0        | 0        | 0        | 0        | 0        | 0         | 0   |
| 03            | CLARKE, EMMA        |   | 0         | 0-0         | 0-0        | 0-0        | 0        | 1        | 1        | 0        | 0        | 3        | 0        | 0        | 2         | 0   |
| 04            | FINAU, LESILA       |   | 0         | 0-0         | 0-0        | 0-0        | 0        | 0        | 0        | 0        | 0        | 0        | 0        | 0        | 0         | 0   |
| 12            | CARTER, PEYTON      |   | 0         | 0-0         | 0-0        | 0-0        | 0        | 0        | 0        | 0        | 0        | 0        | 0        | 0        | 0         | 0   |
| 23            | DIOP, MATHILDE      |   | 0         | 0-0         | 0-0        | 0-0        | 0        | 0        | 0        | 0        | 0        | 0        | 0        | 0        | 4         | 6   |
| 25            | JANK, ANNIKA        |   | 2         | 1-2         | 0-0        | 0-0        | 1        | 1        | 2        | 1        | 0        | 0        | 0        | 1        | 4         | 6   |
| 30            | VOLCY, KAI          |   | 0         | 0-0         | 0-0        | 0-0        | 0        | 0        | 0        | 0        | 0        | 0        | 0        | 0        | 0         | 0   |
| TEAM          |                     |   |           |             |            |            | 0        | 1        | 1        | 0        |          | 0        |          |          |           |     |
| <b>TOTALS</b> |                     |   | <b>17</b> | <b>7-12</b> | <b>2-2</b> | <b>1-1</b> | <b>0</b> | <b>0</b> | <b>8</b> | <b>2</b> | <b>5</b> | <b>4</b> | <b>1</b> | <b>2</b> | <b>50</b> |     |

#### Shooting By Period

| Period   | FG    | FG%   | 3FG  | 3FG%  | FT    | FT%   |
|----------|-------|-------|------|-------|-------|-------|
| 1st Qtr  | 7-12  | 58%   | 2-2  | 100%  | 1-1   | 100%  |
| 2nd Qtr  | 5-14  | 36%   | 2-3  | 67%   | 6-8   | 75%   |
| 1st Half | 7-12  | 58%   | 2-2  | 100%  | 1-1   | 100%  |
| 1st Half | 12-26 | 46%   | 4-5  | 80%   | 7-9   | 78%   |
| Game     | 21-51 | 41.2% | 4-12 | 33.3% | 13-19 | 68.4% |

#### Game Notes:

Officials: Charles Gonzalez, Tyler Trimble, Marc Merrit  
Attendance: 1668

Start Time: 2018-12-09 20:02:24  
End Time: 2018-12-09 23:06:25  
Game Duration: 184

| Score | 1st | 2nd | 3rd | 4th | TOT       |
|-------|-----|-----|-----|-----|-----------|
| NAV   | 6   | 8   | 13  | 16  | <b>43</b> |
| COL   | 17  | 18  | 13  | 11  | <b>59</b> |

| Points from (This Period) | NAV | COL |
|---------------------------|-----|-----|
| In the Paint              | 6   | 10  |
| Off Turns                 | 2   | 10  |
| 2nd Chance                | 2   | 0   |
| Fast Break                | 0   | 10  |
| Bench                     | 2   | 2   |

**Official Play-By-Play**  
**Navy vs Colorado**  
**First Quarter**  
**December 09, 2018 at CU Events Center - Boulder, Colo.**



**Period 1**

**Starters:**

**Navy:** 0 TAYLOR,MORGAN; 2 COLEMAN,JENNIFER; 10 JAUNICH,LAUREL; 13 GATZOUNAS,SOPHIE; 15 ROACH,BIANCA;

**Colorado:** 0 CAYLAO-DO,QUINESSA; 2 ROBINSON,ALEXIS; 21 HOLLINGSLED,MYA; 33 TUIELE,PEANUT; 14 LEONARD,KENNEDY;

| Time  | VISITORS: Navy                          | Score | Margin | HOME: Colorado                          |
|-------|---|-------|--------|---|
| 09:39 |   |       |        | MISSED LAYUP by HOLLINGSLED, MYA        |
| 09:35 | REBOUND (DEF) by COLEMAN, JENNIFER      |       |        |   |
| 09:23 | MISSED 3PTR by COLEMAN, JENNIFER        |       |        |   |
| 09:19 | REBOUND (OFF) by TAYLOR, MORGAN         |       |        |   |
| 09:11 | MISSED JUMPER by COLEMAN, JENNIFER      |       |        |   |
| 09:07 | REBOUND (OFF) by TAYLOR, MORGAN         |       |        |   |
| 09:06 | MISSED LAYUP by TAYLOR, MORGAN          |       |        |   |
| 09:06 |   |       |        | BLOCK by CAYLAO-DO, QUINESSA            |
| 09:00 | REBOUND (OFF) by TAYLOR, MORGAN         |       |        |   |
| 08:53 | MISSED JUMPER by JAUNICH, LAUREL        |       |        |   |
| 08:44 |   |       |        | REBOUND (DEF) by TUIELE, PEANUT         |
| 08:41 | FOUL (PERSONAL) by GATZOUNAS, SOPHIE    |       |        |   |
| 08:37 |   |       |        | MISSED JUMPER by ROBINSON, ALEXIS       |
| 08:33 | REBOUND (DEF) by COLEMAN, JENNIFER      |       |        |   |
| 08:28 | MISSED 3PTR by TAYLOR, MORGAN           |       |        |   |
| 08:24 |   |       |        | REBOUND (DEF) by HOLLINGSLED, MYA       |
| 08:20 |   | 3-0   | H 3    | GOOD! 3PTR by HOLLINGSLED, MYA [FB]     |
| 08:20 |   |       |        | ASSIST by ROBINSON, ALEXIS              |
| 07:49 | GOOD! JUMPER by COLEMAN, JENNIFER [PNT] | 3-2   | H 1    |   |
| 07:42 |   | 5-2   | H 3    | GOOD! LAYUP by TUIELE, PEANUT [FB]      |
| 07:42 |   |       |        | ASSIST by ROBINSON, ALEXIS              |
| 07:22 | MISSED LAYUP by GATZOUNAS, SOPHIE       |       |        |   |
| 07:18 | REBOUND (OFF) by JAUNICH, LAUREL        |       |        |   |
| 07:08 |   |       |        | FOUL (PERSONAL) by CAYLAO-DO, QUINESSA  |
| 07:08 | SUB OUT: GATZOUNAS, SOPHIE              |       |        |   |
| 07:08 | SUB IN: BISHOP, JASMINE                 |       |        |   |
| 06:24 | TURNOVER (SHOTCLOCK) by                 |       |        |   |
| 06:22 |   | 7-2   | H 5    | GOOD! LAYUP by TUIELE, PEANUT           |
| 06:22 |   |       |        | ASSIST by LEONARD, KENNEDY              |
| 05:58 | SUB OUT: TAYLOR, MORGAN                 |       |        |   |
| 05:58 | SUB IN: GREEN, KOLBI                    |       |        |   |
| 05:51 | MISSED JUMPER by JAUNICH, LAUREL        |       |        |   |
| 05:46 |   |       |        | REBOUND (DEF) by HOLLINGSLED, MYA       |
| 05:43 |   |       |        | TURNOVER (LOSTBALL) by ROBINSON, ALEXIS |
| 05:31 | MISSED 3PTR by GREEN, KOLBI             |       |        |   |
| 05:28 | REBOUND (OFF) by ROACH, BIANCA          |       |        |   |
| 05:25 | MISSED JUMPER by BISHOP, JASMINE        |       |        |   |
| 05:21 | REBOUND (OFF) by JAUNICH, LAUREL        |       |        |   |
| 05:15 | MISSED JUMPER by BISHOP, JASMINE        |       |        |   |
| 05:11 | REBOUND (OFF) by ROACH, BIANCA          |       |        |   |
| 05:08 | MISSED JUMPER by GREEN, KOLBI           |       |        |   |
| 05:04 | REBOUND (OFF) by JAUNICH, LAUREL        |       |        |   |
| 05:03 | GOOD! LAYUP by JAUNICH, LAUREL          | 7-4   | H 3    |   |
| 04:46 |   |       |        | MISSED LAYUP by HOLLINGSLED, MYA        |
| 04:40 | REBOUND (DEF) by BISHOP, JASMINE        |       |        |   |
| 04:26 | TURNOVER (BADPASS) by BISHOP, JASMINE   |       |        |   |
| 04:26 |   |       |        | STEAL by CAYLAO-DO, QUINESSA            |
| 04:20 |   | 9-4   | H 5    | GOOD! LAYUP by CAYLAO-DO, QUINESSA [FB] |
| 04:06 | MISSED 3PTR by GREEN, KOLBI             |       |        |   |
| 04:04 |   |       |        | REBOUND (DEF) by TEAM                   |
| 04:04 | FOUL (PERSONAL) by BISHOP, JASMINE      |       |        |   |
| 04:04 |   |       |        | SUB OUT: CAYLAO-DO, QUINESSA            |
| 04:04 |   |       |        | SUB IN: DIOP, MATHILDE                  |
| 04:04 |   |       |        | SUB OUT: ROBINSON, ALEXIS               |
| 04:04 |   |       |        | SUB IN: CLARKE, EMMA                    |
| 04:04 |   |       |        | SUB OUT: TUIELE, PEANUT                 |
| 04:04 |   |       |        | SUB IN: JANK, ANNIKA                    |
| 04:04 | SUB OUT: COLEMAN, JENNIFER              |       |        |   |
| 04:04 | SUB IN: TAYLOR, MORGAN                  |       |        |   |
| 04:04 | SUB OUT: JAUNICH, LAUREL                |       |        |   |
| 04:04 | SUB IN: ULASEWICZ, MARY KATE            |       |        |   |
| 04:04 | SUB OUT: ROACH, BIANCA                  |       |        |   |
| 04:04 | SUB IN: SWANDA, SIERRA                  |       |        |   |
| 03:53 |   |       |        | MISSED JUMPER by JANK, ANNIKA           |
| 03:50 | REBOUND (DEF) by SWANDA, SIERRA         |       |        |   |
| 03:27 | MISSED JUMPER by TAYLOR, MORGAN         |       |        |   |
| 03:22 |   |       |        | REBOUND (DEF) by HOLLINGSLED, MYA       |
| 03:18 |   |       |        | TURNOVER (LOSTBALL) by CLARKE, EMMA     |
| 03:18 | STEAL by ULASEWICZ, MARY KATE           |       |        |   |

| Time  | VISITORS: Navy                        | Score | Margin | HOME: Colorado                          |
|-------|---------------------------------------|-------|--------|---|
| 02:49 | MISSED 3PTR by GREEN, KOLBI           |       |        |   |
| 02:44 |                                       |       |        | REBOUND (DEF) by CLARKE, EMMA           |
| 02:43 |                                       |       |        | TURNOVER (LOSTBALL) by CLARKE, EMMA     |
| 02:43 | STEAL by TAYLOR, MORGAN               |       |        |   |
| 02:43 | TURNOVER (LOSTBALL) by TAYLOR, MORGAN |       |        |   |
| 02:43 | SUB OUT: SWANDA, SIERRA               |       |        |   |
| 02:43 | SUB IN: JAUNICH, LAUREL               |       |        |   |
| 02:32 |                                       |       |        | MISSED JUMPER by HOLLINGSBED, MYA       |
| 02:27 |                                       |       |        | REBOUND (OFF) by JANK, ANNIKA           |
| 02:23 |                                       |       |        | TURNOVER (BADPASS) by CLARKE, EMMA      |
| 02:23 |                                       |       |        | SUB OUT: CLARKE, EMMA                   |
| 02:23 |                                       |       |        | SUB IN: CAYLAO-DO, QUINESSA             |
| 02:23 | SUB OUT: ULASEWICZ, MARY KATE         |       |        |   |
| 02:23 | SUB IN: ROACH, BIANCA                 |       |        |   |
| 02:08 |                                       |       |        | FOUL (PERSONAL) by JANK, ANNIKA         |
| 02:03 | TURNOVER (LOSTBALL) by TAYLOR, MORGAN |       |        |   |
| 02:03 |                                       |       |        | STEAL by JANK, ANNIKA                   |
| 01:58 |                                       | 11-4  | H 7    | GOOD! LAYUP by CAYLAO-DO, QUINESSA [FB] |
| 01:58 |                                       |       |        | ASSIST by LEONARD, KENNEDY              |
| 01:58 | FOUL (PERSONAL) by GREEN, KOLBI       |       |        |   |
| 01:58 |                                       |       |        | SUB OUT: HOLLINGSBED, MYA               |
| 01:58 |                                       |       |        | SUB IN: TUIELE, PEANUT                  |
| 01:58 |                                       | 12-4  | H 8    | GOOD! FT by CAYLAO-DO, QUINESSA [FB]    |
| 01:39 | GOOD! LAYUP by BISHOP, JASMINE        | 12-6  | H 6    |   |
| 01:39 | ASSIST by JAUNICH, LAUREL             |       |        |   |
| 01:23 |                                       | 14-6  | H 8    | GOOD! LAYUP by JANK, ANNIKA [PNT]       |
| 01:23 |                                       |       |        | ASSIST by LEONARD, KENNEDY              |
| 00:53 | TURNOVER (LOSTBALL) by ROACH, BIANCA  |       |        |   |
| 00:53 | SUB OUT: BISHOP, JASMINE              |       |        |   |
| 00:53 | SUB IN: GATZOUNAS, SOPHIE             |       |        |   |
| 00:53 | SUB OUT: GREEN, KOLBI                 |       |        |   |
| 00:53 | SUB IN: COLEMAN, JENNIFER             |       |        |   |
| 00:27 |                                       | 17-6  | H 11   | GOOD! 3PTR by LEONARD, KENNEDY          |
| 00:04 |                                       |       |        | SUB OUT: DIOP, MATHILDE                 |
| 00:04 |                                       |       |        | SUB IN: ROBINSON, ALEXIS                |
| 00:00 | MISSED 3PTR by TAYLOR, MORGAN         |       |        |   |
| 00:00 |                                       |       |        | REBOUND (DEF) by JANK, ANNIKA           |

### Navy 6, Colorado 17

| Points from (This Period) | NAV | COL |
|---------------------------|-----|-----|
| In the Paint              | 6   | 10  |
| Off Turns                 | 2   | 10  |
| 2nd Chance                | 2   | 0   |
| Fast Break                | 0   | 10  |
| Bench                     | 2   | 2   |

**Official Box Score**  
**Navy vs Colorado**  
**Second Quarter Statistics Only**  
**December 09, 2018 at CU Events Center - Boulder, Colo.**



### Navy 8

| No.           | Player               | S | Pts      | FG          | 3FG        | FT         | OR       | DR       | TR        | PF       | A        | TO       | Blk      | Stl      | Min       | +/- |
|---------------|----------------------|---|----------|-------------|------------|------------|----------|----------|-----------|----------|----------|----------|----------|----------|-----------|-----|
| 00            | TAYLOR, MORGAN       |   | 2        | 1-2         | 0-1        | 0-0        | 0        | 3        | 3         | 2        | 1        | 4        | 0        | 0        | 8         | -8  |
| 02            | COLEMAN, JENNIFER    |   | 5        | 2-4         | 0-0        | 1-2        | 1        | 0        | 1         | 1        | 1        | 0        | 0        | 0        | 7         | -5  |
| 10            | JAUNICH, LAUREL      |   | 0        | 0-1         | 0-0        | 0-0        | 0        | 0        | 0         | 0        | 0        | 0        | 0        | 0        | 5         | -9  |
| 13            | GATZOUNAS, SOPHIE    |   | 0        | 0-3         | 0-0        | 0-0        | 0        | 0        | 0         | 0        | 0        | 1        | 0        | 0        | 6         | -9  |
| 15            | ROACH, BIANCA        |   | 0        | 0-0         | 0-0        | 0-0        | 1        | 0        | 1         | 0        | 0        | 0        | 0        | 0        | 7         | -9  |
| 01            | GREEN, KOLBI         |   | 0        | 0-0         | 0-0        | 0-0        | 0        | 0        | 0         | 1        | 0        | 1        | 0        | 1        | 4         | -1  |
| 12            | SWANDA, SIERRA       |   | 1        | 0-0         | 0-0        | 1-2        | 1        | 0        | 1         | 0        | 0        | 0        | 0        | 0        | 5         | -1  |
| 14            | LANGFORD, DARRYL     |   | 0        | 0-0         | 0-0        | 0-0        | 0        | 0        | 0         | 0        | 0        | 0        | 0        | 0        | 0         | 0   |
| 21            | BISHOP, JASMINE      |   | 0        | 0-1         | 0-0        | 0-0        | 0        | 2        | 2         | 1        | 0        | 0        | 0        | 0        | 5         | -1  |
| 55            | ULASEWICZ, MARY KATE |   | 0        | 0-2         | 0-1        | 0-0        | 1        | 0        | 1         | 1        | 0        | 0        | 0        | 0        | 3         | -7  |
|               | TEAM                 |   |          |             |            |            | 1        | 0        | 1         | 0        |          | 0        |          |          |           |     |
| <b>TOTALS</b> |                      |   | <b>8</b> | <b>3-13</b> | <b>0-2</b> | <b>2-4</b> | <b>0</b> | <b>0</b> | <b>10</b> | <b>6</b> | <b>2</b> | <b>6</b> | <b>0</b> | <b>1</b> | <b>50</b> |     |

#### Shooting By Period

| Period   | FG    | FG%   | 3FG  | 3FG%  | FT    | FT%   |
|----------|-------|-------|------|-------|-------|-------|
| 3rd Qtr  | 4-18  | 22%   | 3-7  | 43%   | 2-4   | 50%   |
| 4th Qtr  | 4-11  | 36%   | 1-4  | 25%   | 7-12  | 58%   |
| 2nd Half | 3-13  | 23%   | 0-2  | 00%   | 2-4   | 50%   |
| 2nd Half | 8-29  | 28%   | 4-11 | 36%   | 9-16  | 56%   |
| Game     | 14-60 | 23.3% | 4-19 | 21.1% | 11-20 | 55.0% |

### Colorado 18

| No.           | Player              | S | Pts       | FG          | 3FG        | FT         | OR       | DR       | TR       | PF       | A        | TO       | Blk      | Stl      | Min       | +/- |
|---------------|---------------------|---|-----------|-------------|------------|------------|----------|----------|----------|----------|----------|----------|----------|----------|-----------|-----|
| 00            | CAYLAO-DO, QUINESSA |   | 5         | 1-2         | 1-1        | 2-2        | 1        | 1        | 2        | 1        | 0        | 1        | 0        | 0        | 7         | 3   |
| 02            | ROBINSON, ALEXIS    |   | 0         | 0-2         | 0-1        | 0-0        | 0        | 0        | 0        | 1        | 1        | 0        | 0        | 0        | 8         | 9   |
| 14            | LEONARD, KENNEDY    |   | 4         | 0-0         | 0-0        | 4-6        | 0        | 0        | 0        | 1        | 2        | 0        | 0        | 2        | 9         | 9   |
| 21            | HOLLINGSLED, MYA    |   | 2         | 1-3         | 0-0        | 0-0        | 2        | 1        | 3        | 0        | 0        | 0        | 0        | 1        | 7         | 8   |
| 33            | TUIELE, PEANUT      |   | 2         | 1-3         | 0-0        | 0-0        | 1        | 1        | 2        | 0        | 0        | 0        | 0        | 0        | 9         | 12  |
| 01            | SWARTZ, CAMERON     |   | 3         | 1-1         | 1-1        | 0-0        | 0        | 0        | 0        | 0        | 0        | 0        | 0        | 0        | 1         | 3   |
| 03            | CLARKE, EMMA        |   | 0         | 0-0         | 0-0        | 0-0        | 0        | 0        | 0        | 0        | 0        | 0        | 0        | 0        | 0         | 0   |
| 04            | FINAU, LESILA       |   | 0         | 0-0         | 0-0        | 0-0        | 0        | 1        | 1        | 1        | 0        | 1        | 0        | 0        | 3         | -1  |
| 12            | CARTER, PEYTON      |   | 0         | 0-0         | 0-0        | 0-0        | 0        | 0        | 0        | 0        | 0        | 0        | 0        | 0        | 0         | 0   |
| 23            | DIOP, MATHILDE      |   | 0         | 0-0         | 0-0        | 0-0        | 0        | 1        | 1        | 1        | 0        | 0        | 0        | 0        | 3         | 7   |
| 25            | JANK, ANNIKA        |   | 2         | 1-3         | 0-0        | 0-0        | 0        | 0        | 0        | 0        | 0        | 0        | 0        | 0        | 4         | 0   |
| 30            | VOLCY, KAI          |   | 0         | 0-0         | 0-0        | 0-0        | 0        | 0        | 0        | 0        | 0        | 0        | 0        | 0        | 0         | 0   |
|               | TEAM                |   |           |             |            |            | 0        | 0        | 0        | 0        |          | 0        |          |          |           |     |
| <b>TOTALS</b> |                     |   | <b>18</b> | <b>5-14</b> | <b>2-3</b> | <b>6-8</b> | <b>0</b> | <b>0</b> | <b>9</b> | <b>5</b> | <b>3</b> | <b>2</b> | <b>0</b> | <b>3</b> | <b>50</b> |     |

#### Shooting By Period

| Period   | FG    | FG%   | 3FG  | 3FG%  | FT    | FT%   |
|----------|-------|-------|------|-------|-------|-------|
| 3rd Qtr  | 5-11  | 45%   | 0-2  | 00%   | 3-4   | 75%   |
| 4th Qtr  | 4-14  | 29%   | 0-5  | 00%   | 3-6   | 50%   |
| 2nd Half | 5-14  | 36%   | 2-3  | 67%   | 6-8   | 75%   |
| 2nd Half | 9-25  | 36%   | 0-7  | 00%   | 6-10  | 60%   |
| Game     | 21-51 | 41.2% | 4-12 | 33.3% | 13-19 | 68.4% |

#### Game Notes:

Officials: Charles Gonzalez, Tyler Trimble, Marc Merrit  
Attendance: 1668

Start Time: 2018-12-09 20:02:24  
End Time: 2018-12-09 23:06:25  
Game Duration: 184

| Score | 1st | 2nd | 3rd | 4th | TOT       |
|-------|-----|-----|-----|-----|-----------|
| NAV   | 6   | 8   | 13  | 16  | <b>43</b> |
| COL   | 17  | 18  | 13  | 11  | <b>59</b> |

| Points from (This Period) | NAV | COL |
|---------------------------|-----|-----|
| In the Paint              | 4   | 4   |
| Off Turns                 | 0   | 5   |
| 2nd Chance                | 4   | 6   |
| Fast Break                | 1   | 3   |
| Bench                     | 1   | 5   |

**Official Play-By-Play**  
**Navy vs Colorado**  
**Second Quarter**  
**December 09, 2018 at CU Events Center - Boulder, Colo.**



**Period 2**

**Starters:**

**Navy:** 0 TAYLOR,MORGAN; 2 COLEMAN,JENNIFER; 10 JAUNICH,LAUREL; 13 GATZOUNAS,SOPHIE; 15 ROACH,BIANCA;  
**Colorado:** 0 CAYLAO-DO,QUINESSA; 2 ROBINSON,ALEXIS; 21 HOLLINGSLED,MYA; 33 TUI TELE,PEANUT; 14 LEONARD,KENNEDY;

| Time  | VISITORS: Navy                           | Score | Margin | HOME: Colorado                             |
|-------|--|-------|--------|--|
| 09:50 | MISSED LAYUP by GATZOUNAS, SOPHIE        |       |        |  |
| 09:46 | REBOUND (OFF) by COLEMAN, JENNIFER       |       |        |  |
| 09:41 | GOOD! LAYUP by COLEMAN, JENNIFER         | 17-8  | H 9    |  |
| 09:41 | ASSIST by TAYLOR, MORGAN                 |       |        |  |
| 09:24 |  |       |        | MISSED JUMPER by TUI TELE, PEANUT          |
| 09:20 |  |       |        | REBOUND (OFF) by CAYLAO-DO, QUINESSA       |
| 09:14 |  | 19-8  | H 11   | GOOD! JUMPER by JANK, ANNIKA               |
| 09:14 |  |       |        | ASSIST by ROBINSON, ALEXIS                 |
| 09:00 | TURNOVER (TRAVEL) by TAYLOR, MORGAN      |       |        |  |
| 08:41 |  |       |        | MISSED JUMPER by ROBINSON, ALEXIS          |
| 08:37 |  |       |        | REBOUND (OFF) by TUI TELE, PEANUT          |
| 08:36 |  | 21-8  | H 13   | GOOD! LAYUP by TUI TELE, PEANUT            |
| 08:24 | TURNOVER (LOSTBALL) by TAYLOR, MORGAN    |       |        |  |
| 08:24 |  |       |        | STEAL by LEONARD, KENNEDY                  |
| 08:19 |  |       |        | TURNOVER (LOSTBALL) by CAYLAO-DO, QUINESSA |
| 08:19 | SUB OUT: TAYLOR, MORGAN                  |       |        |  |
| 08:19 | SUB IN: BISHOP, JASMINE                  |       |        |  |
| 08:07 | MISSED JUMPER by JAUNICH, LAUREL         |       |        |  |
| 08:02 |  |       |        | REBOUND (DEF) by CAYLAO-DO, QUINESSA       |
| 07:43 |  |       |        | MISSED LAYUP by JANK, ANNIKA               |
| 07:40 | REBOUND (DEF) by BISHOP, JASMINE         |       |        |  |
| 07:30 | TURNOVER (LOSTBALL) by GATZOUNAS, SOPHIE |       |        |  |
| 07:30 |  |       |        | STEAL by LEONARD, KENNEDY                  |
| 07:26 | FOUL (PERSONAL) by COLEMAN, JENNIFER     |       |        |  |
| 07:26 |  |       |        | MISSED FT by LEONARD, KENNEDY              |
| 07:26 |  |       |        | REBOUND (OFF) by TEAM                      |
| 07:26 |  |       |        | SUB OUT: JANK, ANNIKA                      |
| 07:26 |  |       |        | SUB IN: HOLLINGSLED, MYA                   |
| 07:26 | SUB OUT: GATZOUNAS, SOPHIE               |       |        |  |
| 07:26 | SUB IN: GREEN, KOLBI                     |       |        |  |
| 07:26 | SUB OUT: JAUNICH, LAUREL                 |       |        |  |
| 07:26 | SUB IN: SWANDA, SIERRA                   |       |        |  |
| 07:26 |  | 22-8  | H 14   | GOOD! FT by LEONARD, KENNEDY [FB]          |
| 07:10 | GOOD! JUMPER by COLEMAN, JENNIFER [PNT]  | 22-10 | H 12   |  |
| 06:50 | FOUL (PERSONAL) by BISHOP, JASMINE       |       |        |  |
| 06:28 |  | 25-10 | H 15   | GOOD! 3PTR by CAYLAO-DO, QUINESSA          |
| 06:28 |  |       |        | ASSIST by LEONARD, KENNEDY                 |
| 06:03 | MISSED LAYUP by BISHOP, JASMINE          |       |        |  |
| 06:00 |  |       |        | REBOUND (DEF) by TUI TELE, PEANUT          |
| 05:58 | FOUL (PERSONAL) by GREEN, KOLBI          |       |        |  |
| 05:58 |  |       |        | SUB OUT: LEONARD, KENNEDY                  |
| 05:58 |  |       |        | SUB IN: FINAU, LESILA                      |
| 05:58 | SUB OUT: ROACH, BIANCA                   |       |        |  |
| 05:58 | SUB IN: TAYLOR, MORGAN                   |       |        |  |
| 05:41 | FOUL (PERSONAL) by TAYLOR, MORGAN        |       |        |  |
| 05:41 |  | 26-10 | H 16   | GOOD! FT by CAYLAO-DO, QUINESSA            |
| 05:41 |  | 27-10 | H 17   | GOOD! FT by CAYLAO-DO, QUINESSA            |
| 05:31 |  |       |        | FOUL (PERSONAL) by ROBINSON, ALEXIS        |
| 05:12 | TURNOVER (BADPASS) by TAYLOR, MORGAN     |       |        |  |
| 04:58 |  |       |        | MISSED 3PTR by ROBINSON, ALEXIS            |
| 04:54 | REBOUND (DEF) by BISHOP, JASMINE         |       |        |  |
| 04:48 | MISSED LAYUP by COLEMAN, JENNIFER        |       |        |  |
| 04:46 | REBOUND (OFF) by SWANDA, SIERRA          |       |        |  |
| 04:46 |  |       |        | FOUL (PERSONAL) by FINAU, LESILA           |
| 04:46 |  |       |        | SUB OUT: ROBINSON, ALEXIS                  |
| 04:46 |  |       |        | SUB IN: JANK, ANNIKA                       |
| 04:46 |  |       |        | SUB OUT: TUI TELE, PEANUT                  |
| 04:46 |  |       |        | SUB IN: LEONARD, KENNEDY                   |
| 04:46 | MISSED FT by SWANDA, SIERRA              |       |        |  |
| 04:46 | REBOUND (OFF) by TEAM                    |       |        |  |
| 04:46 | GOOD! FT by SWANDA, SIERRA [FB]          | 27-11 | H 16   |  |
| 04:34 |  |       |        | MISSED LAYUP by JANK, ANNIKA               |
| 04:30 | REBOUND (DEF) by TAYLOR, MORGAN          |       |        |  |
| 04:23 | GOOD! JUMPER by TAYLOR, MORGAN           | 27-13 | H 14   |  |
| 04:23 | ASSIST by COLEMAN, JENNIFER              |       |        |  |
| 04:03 |  |       |        | TURNOVER (LOSTBALL) by FINAU, LESILA       |
| 04:03 | STEAL by GREEN, KOLBI                    |       |        |  |
| 03:56 | MISSED JUMPER by COLEMAN, JENNIFER       |       |        |  |
| 03:52 |  |       |        | REBOUND (DEF) by FINAU, LESILA             |



| Time  | VISITORS: Navy                          | Score | Margin | HOME: Colorado                         |
|-------|---|-------|--------|--|
| 03:28 |   |       |        | MISSED JUMPER by CAYLAO-DO, QUINESSA   |
| 03:26 | REBOUND (DEF) by TAYLOR, MORGAN         |       |        |  |
| 03:26 |   |       |        | FOUL (PERSONAL) by CAYLAO-DO, QUINESSA |
| 03:26 |   |       |        | SUB OUT: CAYLAO-DO, QUINESSA           |
| 03:26 |   |       |        | SUB IN: ROBINSON, ALEXIS               |
| 03:26 |   |       |        | SUB OUT: JANK, ANNIKA                  |
| 03:26 |   |       |        | SUB IN: TUI TELE, PEANUT               |
| 03:26 | SUB OUT: BISHOP, JASMINE                |       |        |  |
| 03:26 | SUB IN: GATZOUNAS, SOPHIE               |       |        |  |
| 03:21 | TURNOVER (TRAVEL) by GREEN, KOLBI       |       |        |  |
| 03:21 |   |       |        | SUB OUT: FINAU, LESILA                 |
| 03:21 |   |       |        | SUB IN: DIOP, MATHILDE                 |
| 03:21 | SUB OUT: COLEMAN, JENNIFER              |       |        |  |
| 03:21 | SUB IN: ULASEWICZ, MARY KATE            |       |        |  |
| 03:21 | SUB OUT: GREEN, KOLBI                   |       |        |  |
| 03:21 | SUB IN: ROACH, BIANCA                   |       |        |  |
| 02:58 |   |       |        | MISSED LAYUP by HOLLINGSBED, MYA       |
| 02:55 |   |       |        | REBOUND (OFF) by HOLLINGSBED, MYA      |
| 02:54 |   |       |        | MISSED LAYUP by HOLLINGSBED, MYA       |
| 02:52 | REBOUND (DEF) by TAYLOR, MORGAN         |       |        |  |
| 02:27 | MISSED JUMPER by ULASEWICZ, MARY KATE   |       |        |  |
| 02:22 |   |       |        | REBOUND (DEF) by DIOP, MATHILDE        |
| 02:07 | FOUL (PERSONAL) by ULASEWICZ, MARY KATE |       |        |  |
| 02:07 |   |       |        | MISSED FT by LEONARD, KENNEDY          |
| 02:07 |   |       |        | REBOUND (OFF) by TEAM                  |
| 02:07 | SUB OUT: SWANDA, SIERRA                 |       |        |  |
| 02:07 | SUB IN: JAUNICH, LAUREL                 |       |        |  |
| 02:07 |   | 28-13 | H 15   | GOOD! FT by LEONARD, KENNEDY           |
| 01:43 | MISSED 3PTR by ULASEWICZ, MARY KATE     |       |        |  |
| 01:37 | REBOUND (OFF) by ROACH, BIANCA          |       |        |  |
| 01:37 |   |       |        | FOUL (PERSONAL) by LEONARD, KENNEDY    |
| 01:32 | MISSED LAYUP by GATZOUNAS, SOPHIE       |       |        |  |
| 01:29 | REBOUND (OFF) by ULASEWICZ, MARY KATE   |       |        |  |
| 01:22 | MISSED LAYUP by GATZOUNAS, SOPHIE       |       |        |  |
| 01:18 |   |       |        | REBOUND (DEF) by HOLLINGSBED, MYA      |
| 01:12 |   |       |        | TIMEOUT 30SEC                          |
| 01:04 |   |       |        | MISSED LAYUP by TUI TELE, PEANUT       |
| 00:59 |   |       |        | REBOUND (OFF) by HOLLINGSBED, MYA      |
| 00:58 |   | 30-13 | H 17   | GOOD! LAYUP by HOLLINGSBED, MYA        |
| 00:45 | TURNOVER (BADPASS) by TAYLOR, MORGAN    |       |        |  |
| 00:45 |   |       |        | STEAL by HOLLINGSBED, MYA              |
| 00:40 | FOUL (PERSONAL) by TAYLOR, MORGAN       |       |        |  |
| 00:40 |   | 31-13 | H 18   | GOOD! FT by LEONARD, KENNEDY [FB]      |
| 00:40 |   |       |        | SUB OUT: ROBINSON, ALEXIS              |
| 00:40 |   |       |        | SUB IN: SWARTZ, CAMERON                |
| 00:40 |   | 32-13 | H 19   | GOOD! FT by LEONARD, KENNEDY [FB]      |
| 00:40 | SUB OUT: ROACH, BIANCA                  |       |        |  |
| 00:40 | SUB IN: COLEMAN, JENNIFER               |       |        |  |
| 00:19 | MISSED 3PTR by TAYLOR, MORGAN           |       |        |  |
| 00:17 | REBOUND (OFF) by TEAM                   |       |        |  |
| 00:17 |   |       |        | FOUL (PERSONAL) by DIOP, MATHILDE      |
| 00:17 | MISSED FT by COLEMAN, JENNIFER          |       |        |  |
| 00:17 | REBOUND (OFF) by TEAM                   |       |        |  |
| 00:17 | GOOD! FT by COLEMAN, JENNIFER           | 32-14 | H 18   |  |
| 00:06 |   | 35-14 | H 21   | GOOD! 3PTR by SWARTZ, CAMERON          |
| 00:06 |   |       |        | ASSIST by LEONARD, KENNEDY             |

### Navy 14, Colorado 35

| Points from (This Period) | NAV | COL |
|---------------------------|-----|-----|
| In the Paint              | 4   | 4   |
| Off Turns                 | 0   | 5   |
| 2nd Chance                | 4   | 6   |
| Fast Break                | 1   | 3   |
| Bench                     | 1   | 5   |

**Official Box Score**  
**Navy vs Colorado**  
**Second Half Statistics Only**  
**December 09, 2018 at CU Events Center - Boulder, Colo.**



**Navy 29**

| No.           | Player               | S | Pts       | FG          | 3FG         | FT          | OR       | DR       | TR        | PF       | A        | TO       | Blk      | Stl      | Min        | +/- |
|---------------|----------------------|---|-----------|-------------|-------------|-------------|----------|----------|-----------|----------|----------|----------|----------|----------|------------|-----|
| 00            | TAYLOR, MORGAN       |   | 0         | 0-2         | 0-1         | 0-0         | 0        | 0        | 0         | 0        | 0        | 0        | 0        | 0        | 4          | -1  |
| 01            | GREEN, KOLBI         |   | 10        | 3-5         | 2-3         | 2-2         | 0        | 1        | 1         | 0        | 2        | 3        | 0        | 1        | 14         | 4   |
| 02            | COLEMAN, JENNIFER    |   | 1         | 0-3         | 0-1         | 1-2         | 2        | 1        | 3         | 2        | 1        | 1        | 1        | 0        | 13         | -1  |
| 10            | JAUNICH, LAUREL      |   | 2         | 1-4         | 0-0         | 0-0         | 2        | 2        | 4         | 0        | 1        | 0        | 0        | 0        | 10         | 6   |
| 12            | SWANDA, SIERRA       |   | 1         | 0-1         | 0-0         | 1-2         | 0        | 0        | 0         | 3        | 0        | 1        | 0        | 1        | 8          | 4   |
| 13            | GATZOUNAS, SOPHIE    |   | 5         | 2-2         | 1-1         | 0-0         | 2        | 4        | 6         | 1        | 0        | 0        | 0        | 1        | 17         | 5   |
| 14            | LANGFORD, DARRYL     |   | 3         | 1-7         | 1-3         | 0-4         | 1        | 1        | 2         | 0        | 1        | 0        | 0        | 0        | 7          | 1   |
| 15            | ROACH, BIANCA        |   | 5         | 0-3         | 0-2         | 5-6         | 2        | 0        | 2         | 0        | 0        | 0        | 0        | 1        | 13         | -1  |
| 21            | BISHOP, JASMINE      |   | 0         | 0-1         | 0-0         | 0-0         | 2        | 0        | 2         | 2        | 0        | 1        | 0        | 1        | 9          | 1   |
| 55            | ULASEWICZ, MARY KATE |   | 2         | 1-1         | 0-0         | 0-0         | 0        | 0        | 0         | 0        | 0        | 0        | 0        | 0        | 5          | 7   |
|               | TEAM                 |   | 0         | 0-0         | 0-0         | 0-0         | 0        | 0        | 0         | 0        | 0        | 0        | 0        | 0        | 0          | 0   |
| <b>TOTALS</b> |                      |   | <b>29</b> | <b>8-29</b> | <b>4-11</b> | <b>9-16</b> | <b>0</b> | <b>0</b> | <b>20</b> | <b>8</b> | <b>5</b> | <b>6</b> | <b>1</b> | <b>5</b> | <b>100</b> |     |

*Shooting By Period*

| Period   | FG    | FG%   | 3FG  | 3FG%  | FT    | FT%   |
|----------|-------|-------|------|-------|-------|-------|
| 3rd Qtr  | 4-18  | 22%   | 3-7  | 43%   | 2-4   | 50%   |
| 4th Qtr  | 4-11  | 36%   | 1-4  | 25%   | 7-12  | 58%   |
| 2nd Half | 8-29  | 28%   | 4-11 | 36%   | 9-16  | 56%   |
| Game     | 14-60 | 23.3% | 4-19 | 21.1% | 11-20 | 55.0% |

*Last FG Half: NAV 4th-04:10*

**Colorado 24**

| No.           | Player              | S | Pts       | FG          | 3FG        | FT          | OR       | DR       | TR        | PF        | A        | TO        | Blk      | Stl      | Min        | +/- |
|---------------|---------------------|---|-----------|-------------|------------|-------------|----------|----------|-----------|-----------|----------|-----------|----------|----------|------------|-----|
| 00            | CAYLAO-DO, QUINESSA |   | 1         | 0-2         | 0-1        | 1-2         | 2        | 3        | 5         | 1         | 0        | 2         | 0        | 0        | 14         | -3  |
| 01            | SWARTZ, CAMERON     |   | 0         | 0-1         | 0-1        | 0-0         | 0        | 0        | 0         | 0         | 0        | 1         | 0        | 0        | 3          | -5  |
| 02            | ROBINSON, ALEXIS    |   | 2         | 1-4         | 0-2        | 0-0         | 0        | 0        | 0         | 0         | 1        | 0         | 0        | 0        | 11         | 0   |
| 03            | CLARKE, EMMA        |   | 0         | 0-1         | 0-1        | 0-0         | 0        | 0        | 0         | 1         | 0        | 0         | 0        | 0        | 3          | -2  |
| 04            | FINAU, LESILA       |   | 0         | 0-0         | 0-0        | 0-0         | 0        | 0        | 0         | 2         | 0        | 1         | 0        | 0        | 4          | -6  |
| 12            | CARTER, PEYTON      |   | 0         | 0-1         | 0-0        | 0-0         | 0        | 0        | 0         | 1         | 0        | 0         | 0        | 0        | 1          | 0   |
| 21            | HOLLINGSHEAD, MYA   |   | 6         | 2-5         | 0-0        | 2-2         | 3        | 2        | 5         | 1         | 0        | 0         | 0        | 0        | 14         | 4   |
| 23            | DIOP, MATHILDE      |   | 2         | 1-1         | 0-0        | 0-0         | 1        | 0        | 1         | 0         | 0        | 0         | 0        | 1        | 8          | 0   |
| 25            | JANK, ANNIKA        |   | 2         | 0-3         | 0-2        | 2-2         | 1        | 0        | 1         | 2         | 0        | 0         | 0        | 0        | 8          | -10 |
| 30            | VOLCY, KAI          |   | 0         | 0-0         | 0-0        | 0-0         | 0        | 0        | 0         | 0         | 0        | 0         | 0        | 0        | 1          | -1  |
| 33            | TUIELE, PEANUT      |   | 9         | 4-5         | 0-0        | 1-4         | 1        | 3        | 4         | 1         | 0        | 3         | 0        | 0        | 16         | -3  |
| 14            | LEONARD, KENNEDY    |   | 2         | 1-2         | 0-0        | 0-0         | 0        | 2        | 2         | 1         | 4        | 4         | 0        | 2        | 16         | 1   |
|               | TEAM                |   | 0         | 0-0         | 0-0        | 0-0         | 0        | 3        | 3         | 0         | 0        | 1         | 0        | 0        | 0          | 0   |
| <b>TOTALS</b> |                     |   | <b>24</b> | <b>9-25</b> | <b>0-7</b> | <b>6-10</b> | <b>0</b> | <b>0</b> | <b>21</b> | <b>10</b> | <b>5</b> | <b>12</b> | <b>0</b> | <b>3</b> | <b>100</b> |     |

*Shooting By Period*

| Period   | FG    | FG%   | 3FG  | 3FG%  | FT    | FT%   |
|----------|-------|-------|------|-------|-------|-------|
| 3rd Qtr  | 5-11  | 45%   | 0-2  | 00%   | 3-4   | 75%   |
| 4th Qtr  | 4-14  | 29%   | 0-5  | 00%   | 3-6   | 50%   |
| 2nd Half | 9-25  | 36%   | 0-7  | 00%   | 6-10  | 60%   |
| Game     | 21-51 | 41.2% | 4-12 | 33.3% | 13-19 | 68.4% |

*Last FG Half: COL 4th-01:15*

Game Notes:

Officials: Charles Gonzalez, Tyler Trimble, Marc Merrit  
 Attendance: 1668

Start Time: 2018-12-09 20:02:24  
 End Time: 2018-12-09 23:06:25  
 Game Duration: 184

| Score | 1st | 2nd | 3rd | 4th | TOT       |
|-------|-----|-----|-----|-----|-----------|
| NAV   | 6   | 8   | 13  | 16  | <b>43</b> |
| COL   | 17  | 18  | 13  | 11  | <b>59</b> |

| Points from (This Period) | NAV | COL |
|---------------------------|-----|-----|
| In the Paint              | 6   | 16  |
| Off Turns                 | 14  | 3   |
| 2nd Chance                | 0   | 5   |
| Fast Break                | 11  | 7   |
| Bench                     | 16  | 4   |

**Official Box Score**  
**Navy vs Colorado**  
**Third Quarter Statistics Only**  
**December 09, 2018 at CU Events Center - Boulder, Colo.**



**Navy 29**

| No.           | Player               | S | Pts       | FG          | 3FG        | FT         | OR       | DR       | TR       | PF       | A        | TO       | Blk      | Stl      | Min       | +/- |
|---------------|----------------------|---|-----------|-------------|------------|------------|----------|----------|----------|----------|----------|----------|----------|----------|-----------|-----|
| 00            | TAYLOR, MORGAN       |   | 0         | 0-2         | 0-1        | 0-0        | 0        | 0        | 0        | 0        | 0        | 0        | 0        | 0        | 4         | -1  |
| 02            | COLEMAN, JENNIFER    |   | 1         | 0-2         | 0-1        | 1-2        | 1        | 1        | 2        | 2        | 1        | 1        | 0        | 0        | 10        | 0   |
| 10            | JAUNICH, LAUREL      |   | 0         | 0-2         | 0-0        | 0-0        | 2        | 1        | 3        | 0        | 1        | 0        | 0        | 0        | 5         | -1  |
| 13            | GATZOUNAS, SOPHIE    |   | 5         | 2-2         | 1-1        | 0-0        | 0        | 0        | 0        | 0        | 0        | 0        | 0        | 1        | 7         | 0   |
| 15            | ROACH, BIANCA        |   | 1         | 0-2         | 0-2        | 1-2        | 1        | 0        | 1        | 0        | 0        | 0        | 0        | 1        | 7         | 0   |
| 01            | GREEN, KOLBI         |   | 6         | 2-2         | 2-2        | 0-0        | 0        | 0        | 0        | 0        | 0        | 2        | 0        | 0        | 6         | 1   |
| 12            | SWANDA, SIERRA       |   | 0         | 0-1         | 0-0        | 0-0        | 0        | 0        | 0        | 1        | 0        | 0        | 0        | 1        | 5         | 1   |
| 14            | LANGFORD, DARRYL     |   | 0         | 0-4         | 0-0        | 0-0        | 1        | 0        | 1        | 0        | 1        | 0        | 0        | 0        | 3         | 0   |
| 21            | BISHOP, JASMINE      |   | 0         | 0-1         | 0-0        | 0-0        | 2        | 0        | 2        | 0        | 0        | 1        | 0        | 0        | 3         | 0   |
| 55            | ULASEWICZ, MARY KATE |   | 0         | 0-0         | 0-0        | 0-0        | 0        | 0        | 0        | 0        | 0        | 0        | 0        | 0        | 0         | 0   |
| TEAM          |                      |   |           |             |            |            | 0        | 0        | 0        | 0        |          | 0        |          |          |           |     |
| <b>TOTALS</b> |                      |   | <b>13</b> | <b>4-18</b> | <b>3-7</b> | <b>2-4</b> | <b>0</b> | <b>0</b> | <b>9</b> | <b>3</b> | <b>3</b> | <b>4</b> | <b>0</b> | <b>3</b> | <b>50</b> |     |

*Shooting By Period*

| Period   | FG    | FG%   | 3FG  | 3FG%  | FT    | FT%   |
|----------|-------|-------|------|-------|-------|-------|
| 2nd Half | 0-0   | 0%    | 0-0  | 0%    | 0-0   | 0%    |
| Game     | 14-60 | 23.3% | 4-19 | 21.1% | 11-20 | 55.0% |

**Colorado 24**

| No.           | Player              | S | Pts       | FG          | 3FG        | FT         | OR       | DR       | TR        | PF       | A        | TO       | Blk      | Stl      | Min       | +/- |
|---------------|---------------------|---|-----------|-------------|------------|------------|----------|----------|-----------|----------|----------|----------|----------|----------|-----------|-----|
| 00            | CAYLAO-DO, QUINESSA |   | 0         | 0-1         | 0-0        | 0-0        | 1        | 2        | 3         | 1        | 0        | 1        | 0        | 0        | 5         | 2   |
| 02            | ROBINSON, ALEXIS    |   | 0         | 0-0         | 0-0        | 0-0        | 0        | 0        | 0         | 0        | 1        | 0        | 0        | 0        | 7         | 5   |
| 14            | LEONARD, KENNEDY    |   | 2         | 1-1         | 0-0        | 0-0        | 0        | 1        | 1         | 1        | 1        | 3        | 0        | 2        | 9         | 0   |
| 21            | HOLLINGSLED, MYA    |   | 2         | 1-3         | 0-0        | 0-0        | 2        | 2        | 4         | 0        | 0        | 0        | 0        | 0        | 7         | 5   |
| 33            | TUI TELE, PEANUT    |   | 5         | 2-3         | 0-0        | 1-2        | 0        | 0        | 0         | 0        | 0        | 2        | 0        | 0        | 8         | -3  |
| 01            | SWARTZ, CAMERON     |   | 0         | 0-1         | 0-1        | 0-0        | 0        | 0        | 0         | 0        | 0        | 1        | 0        | 0        | 3         | -5  |
| 03            | CLARKE, EMMA        |   | 0         | 0-0         | 0-0        | 0-0        | 0        | 0        | 0         | 0        | 0        | 0        | 0        | 0        | 0         | 0   |
| 04            | FINAU, LESILA       |   | 0         | 0-0         | 0-0        | 0-0        | 0        | 0        | 0         | 0        | 0        | 0        | 0        | 0        | 1         | 0   |
| 12            | CARTER, PEYTON      |   | 0         | 0-0         | 0-0        | 0-0        | 0        | 0        | 0         | 0        | 0        | 0        | 0        | 0        | 0         | 0   |
| 23            | DIOP, MATHILDE      |   | 2         | 1-1         | 0-0        | 0-0        | 1        | 0        | 1         | 0        | 0        | 0        | 0        | 1        | 5         | -2  |
| 25            | JANK, ANNIKA        |   | 2         | 0-1         | 0-1        | 2-2        | 0        | 0        | 0         | 0        | 0        | 0        | 0        | 0        | 5         | -2  |
| 30            | VOLCY, KAI          |   | 0         | 0-0         | 0-0        | 0-0        | 0        | 0        | 0         | 0        | 0        | 0        | 0        | 0        | 0         | 0   |
| TEAM          |                     |   |           |             |            |            | 0        | 2        | 2         | 0        |          | 1        |          |          |           |     |
| <b>TOTALS</b> |                     |   | <b>13</b> | <b>5-11</b> | <b>0-2</b> | <b>3-4</b> | <b>0</b> | <b>0</b> | <b>11</b> | <b>2</b> | <b>2</b> | <b>8</b> | <b>0</b> | <b>3</b> | <b>50</b> |     |

*Shooting By Period*

| Period   | FG    | FG%   | 3FG  | 3FG%  | FT    | FT%   |
|----------|-------|-------|------|-------|-------|-------|
| 2nd Half | 0-0   | 0%    | 0-0  | 0%    | 0-0   | 0%    |
| Game     | 21-51 | 41.2% | 4-12 | 33.3% | 13-19 | 68.4% |

Game Notes:

Officials: Charles Gonzalez, Tyler Trimble, Marc Merrit  
 Attendance: 1668

Start Time: 2018-12-09 20:02:24  
 End Time: 2018-12-09 23:06:25  
 Game Duration: 184

| Score | 1st | 2nd | 3rd | 4th | TOT       |
|-------|-----|-----|-----|-----|-----------|
| NAV   | 6   | 8   | 13  | 16  | <b>43</b> |
| COL   | 17  | 18  | 13  | 11  | <b>59</b> |

| Points from (This Period) | NAV | COL |
|---------------------------|-----|-----|
| In the Paint              | 0   | 10  |
| Off Turns                 | 10  | 2   |
| 2nd Chance                | 0   | 1   |
| Fast Break                | 4   | 4   |
| Bench                     | 6   | 4   |

**Official Play-By-Play**  
**Navy vs Colorado**  
**Third Quarter**  
**December 09, 2018 at CU Events Center - Boulder, Colo.**



**Period 3**

**Starters:**

**Navy:** 0 TAYLOR,MORGAN; 2 COLEMAN,JENNIFER; 10 JAUNICH,LAUREL; 13 GATZOUNAS,SOPHIE; 15 ROACH,BIANCA;

**Colorado:** 0 CAYLAO-DO,QUINESSA; 2 ROBINSON,ALEXIS; 21 HOLLINGSLED,MYA; 33 TUI TELE,PEANUT; 14 LEONARD,KENNEDY;

| Time  | VISITORS: Navy                         | Score | Margin | HOME: Colorado                            |
|-------|--|-------|--------|---|
| 09:32 |  |       |        | TURNOVER (SHOTCLOCK) by                   |
| 09:11 | MISSED 3PTR by ROACH, BIANCA           |       |        |   |
| 09:08 | REBOUND (OFF) by JAUNICH, LAUREL       |       |        |   |
| 09:07 | MISSED LAYUP by JAUNICH, LAUREL        |       |        |   |
| 09:05 | REBOUND (OFF) by ROACH, BIANCA         |       |        |   |
| 08:50 |  | 37-14 | H 23   | GOOD! LAYUP by TUI TELE, PEANUT           |
| 08:50 | MISSED 3PTR by TAYLOR, MORGAN          |       |        |   |
| 08:50 |  |       |        | REBOUND (DEF) by CAYLAO-DO, QUINESSA      |
| 08:37 | MISSED 3PTR by COLEMAN, JENNIFER       |       |        |   |
| 08:31 |  |       |        | REBOUND (DEF) by TEAM                     |
| 08:16 |  | 39-14 | H 25   | GOOD! LAYUP by HOLLINGSLED, MYA           |
| 08:16 |  |       |        | ASSIST by LEONARD, KENNEDY                |
| 07:55 | MISSED JUMPER by TAYLOR, MORGAN        |       |        |   |
| 07:51 |  |       |        | REBOUND (DEF) by TEAM                     |
| 07:27 |  |       |        | MISSED LAYUP by TUI TELE, PEANUT          |
| 07:13 |  |       |        | REBOUND (OFF) by HOLLINGSLED, MYA         |
| 07:12 |  |       |        | MISSED LAYUP by HOLLINGSLED, MYA          |
| 07:10 |  |       |        | REBOUND (OFF) by HOLLINGSLED, MYA         |
| 07:08 |  |       |        | MISSED LAYUP by HOLLINGSLED, MYA          |
| 07:06 |  |       |        | REBOUND (OFF) by CAYLAO-DO, QUINESSA      |
| 07:05 |  |       |        | TURNOVER (LOSTBALL) by LEONARD, KENNEDY   |
| 07:05 | STEAL by GATZOUNAS, SOPHIE             |       |        |   |
| 06:59 | GOOD! 3PTR by GATZOUNAS, SOPHIE [FB]   | 39-17 | H 22   |   |
| 06:59 | ASSIST by JAUNICH, LAUREL              |       |        |   |
| 06:31 |  |       |        | MISSED LAYUP by CAYLAO-DO, QUINESSA       |
| 06:28 | REBOUND (DEF) by JAUNICH, LAUREL       |       |        |   |
| 06:18 | TIMEOUT TEAM                           |       |        |   |
| 06:18 | SUB OUT: TAYLOR, MORGAN                |       |        |   |
| 06:18 | SUB IN: GREEN, KOLBI                   |       |        |   |
| 06:18 | SUB OUT: JAUNICH, LAUREL               |       |        |   |
| 06:18 | SUB IN: SWANDA, SIERRA                 |       |        |   |
| 06:02 | GOOD! 3PTR by GREEN, KOLBI             | 39-20 | H 19   |   |
| 05:43 |  |       |        | TURNOVER (LOSTBALL) by TUI TELE, PEANUT   |
| 05:33 | TURNOVER (LOSTBALL) by GREEN, KOLBI    |       |        |   |
| 05:33 |  |       |        | STEAL by LEONARD, KENNEDY                 |
| 05:29 |  | 41-20 | H 21   | GOOD! LAYUP by LEONARD, KENNEDY [FB]      |
| 05:13 | MISSED 3PTR by ROACH, BIANCA           |       |        |   |
| 05:08 |  |       |        | REBOUND (DEF) by CAYLAO-DO, QUINESSA      |
| 05:03 |  | 43-20 | H 23   | GOOD! LAYUP by TUI TELE, PEANUT [FB]      |
| 05:03 |  |       |        | ASSIST by ROBINSON, ALEXIS                |
| 04:54 | TURNOVER (LOSTBALL) by GREEN, KOLBI    |       |        |   |
| 04:54 |  |       |        | STEAL by LEONARD, KENNEDY                 |
| 04:54 | FOUL (PERSONAL) by COLEMAN, JENNIFER   |       |        |   |
| 04:54 |  |       |        | SUB OUT: ROBINSON, ALEXIS                 |
| 04:54 |  |       |        | SUB IN: JANK, ANNIKA                      |
| 04:54 |  |       |        | SUB OUT: HOLLINGSLED, MYA                 |
| 04:54 |  |       |        | SUB IN: SWARTZ, CAMERON                   |
| 04:44 |  |       |        | TURNOVER (BADPASS) by CAYLAO-DO, QUINESSA |
| 04:44 | STEAL by ROACH, BIANCA                 |       |        |   |
| 04:40 |  |       |        | FOUL (PERSONAL) by CAYLAO-DO, QUINESSA    |
| 04:40 | MISSED FT by ROACH, BIANCA             |       |        |   |
| 04:40 | REBOUND (OFF) by TEAM                  |       |        |   |
| 04:40 |  |       |        | SUB OUT: CAYLAO-DO, QUINESSA              |
| 04:40 |  |       |        | SUB IN: DIOP, MATHILDE                    |
| 04:40 | GOOD! FT by ROACH, BIANCA [FB]         | 43-21 | H 22   |   |
| 04:30 |  |       |        | TURNOVER (BADPASS) by LEONARD, KENNEDY    |
| 04:19 | GOOD! JUMPER by GATZOUNAS, SOPHIE      | 43-23 | H 20   |   |
| 04:19 | ASSIST by COLEMAN, JENNIFER            |       |        |   |
| 03:57 |  |       |        | MISSED 3PTR by SWARTZ, CAMERON            |
| 03:52 |  |       |        | REBOUND (OFF) by DIOP, MATHILDE           |
| 03:38 | FOUL (PERSONAL) by COLEMAN, JENNIFER   |       |        |   |
| 03:38 |  |       |        | MISSED FT by TUI TELE, PEANUT             |
| 03:38 |  |       |        | REBOUND (OFF) by TEAM                     |
| 03:38 |  | 44-23 | H 21   | GOOD! FT by TUI TELE, PEANUT              |
| 03:17 | SUB OUT: SWANDA, SIERRA                |       |        |   |
| 03:17 | SUB IN: BISHOP, JASMINE                |       |        |   |
| 03:16 | TURNOVER (TRAVEL) by COLEMAN, JENNIFER |       |        |   |
| 03:16 | SUB IN: BISHOP, JASMINE                |       |        |   |
| 03:16 | SUB OUT: GATZOUNAS, SOPHIE             |       |        |   |
| 03:16 | SUB IN: LANGFORD, DARRYL               |       |        |   |

| Time  | VISITORS: Navy                         | Score | Margin | HOME: Colorado                         |
|-------|--|-------|--------|--|
| 03:16 | SUB OUT: ROACH, BIANCA                 |       |        |  |
| 03:16 | SUB IN: SWANDA, SIERRA                 |       |        |  |
| 03:00 |  |       |        | TURNOVER (BADPASS) by SWARTZ, CAMERON  |
| 03:00 | STEAL by SWANDA, SIERRA                |       |        |  |
| 02:53 | GOOD! 3PTR by GREEN, KOLBI             | 44-26 | H 18   |  |
| 02:53 | ASSIST by LANGFORD, DARRYL             |       |        |  |
| 02:35 |  |       |        | TURNOVER (BADPASS) by TUI TELE, PEANUT |
| 02:21 |  |       |        | FOUL (PERSONAL) by LEONARD, KENNEDY    |
| 02:21 | MISSED FT by COLEMAN, JENNIFER         |       |        |  |
| 02:21 | REBOUND (OFF) by TEAM                  |       |        |  |
| 02:21 |  |       |        | SUB OUT: TUI TELE, PEANUT              |
| 02:21 |  |       |        | SUB IN: HOLLINGSBED, MYA               |
| 02:21 |  |       |        | SUB OUT: SWARTZ, CAMERON               |
| 02:21 |  |       |        | SUB IN: ROBINSON, ALEXIS               |
| 02:21 | GOOD! FT by COLEMAN, JENNIFER          | 44-27 | H 17   |  |
| 02:07 | FOUL (PERSONAL) by SWANDA, SIERRA      |       |        |  |
| 02:07 |  | 45-27 | H 18   | GOOD! FT by JANK, ANNIKA               |
| 02:07 |  | 46-27 | H 19   | GOOD! FT by JANK, ANNIKA               |
| 01:53 | MISSED JUMPER by COLEMAN, JENNIFER     |       |        |  |
| 01:50 | REBOUND (OFF) by COLEMAN, JENNIFER     |       |        |  |
| 01:47 | MISSED JUMPER by BISHOP, JASMINE       |       |        |  |
| 01:43 |  |       |        | REBOUND (DEF) by HOLLINGSBED, MYA      |
| 01:33 |  | 48-27 | H 21   | GOOD! LAYUP by DIOP, MATHILDE          |
| 01:10 | MISSED LAYUP by SWANDA, SIERRA         |       |        |  |
| 01:08 |  |       |        | REBOUND (DEF) by LEONARD, KENNEDY      |
| 01:02 |  |       |        | TURNOVER (BADPASS) by LEONARD, KENNEDY |
| 01:02 |  |       |        | SUB OUT: LEONARD, KENNEDY              |
| 01:02 |  |       |        | SUB IN: FINAU, LESILA                  |
| 01:02 | SUB OUT: SWANDA, SIERRA                |       |        |  |
| 01:02 | SUB IN: JAUNICH, LAUREL                |       |        |  |
| 00:49 | MISSED JUMPER by LANGFORD, DARRYL      |       |        |  |
| 00:41 | REBOUND (OFF) by BISHOP, JASMINE       |       |        |  |
| 00:38 | MISSED JUMPER by LANGFORD, DARRYL      |       |        |  |
| 00:35 |  |       |        | REBOUND (DEF) by HOLLINGSBED, MYA      |
| 00:25 |  |       |        | MISSED 3PTR by JANK, ANNIKA            |
| 00:21 | REBOUND (DEF) by COLEMAN, JENNIFER     |       |        |  |
| 00:18 | MISSED LAYUP by LANGFORD, DARRYL       |       |        |  |
| 00:14 | REBOUND (OFF) by JAUNICH, LAUREL       |       |        |  |
| 00:11 | MISSED LAYUP by JAUNICH, LAUREL        |       |        |  |
| 00:10 | REBOUND (OFF) by LANGFORD, DARRYL      |       |        |  |
| 00:08 | MISSED LAYUP by LANGFORD, DARRYL       |       |        |  |
| 00:08 | REBOUND (OFF) by BISHOP, JASMINE       |       |        |  |
| 00:07 | TURNOVER (LOSTBALL) by BISHOP, JASMINE |       |        |  |
| 00:07 |  |       |        | STEAL by DIOP, MATHILDE                |
| 00:00 |  |       |        | SUB OUT: DIOP, MATHILDE                |
| 00:00 |  |       |        | SUB IN: CAYLAO-DO, QUINNESSA           |
| 00:00 | SUB OUT: COLEMAN, JENNIFER             |       |        |  |
| 00:00 | SUB IN: GATZOUNAS, SOPHIE              |       |        |  |
| 00:00 | SUB OUT: LANGFORD, DARRYL              |       |        |  |
| 00:00 | SUB IN: ULASEWICZ, MARY KATE           |       |        |  |

### Navy 27, Colorado 48

| Points from (This Period) | NAV | COL |
|---------------------------|-----|-----|
| In the Paint              | 0   | 10  |
| Off Turns                 | 10  | 2   |
| 2nd Chance                | 0   | 1   |
| Fast Break                | 4   | 4   |
| Bench                     | 6   | 4   |

**Official Box Score**  
**Navy vs Colorado**  
**Fourth Quarter Statistics Only**  
**December 09, 2018 at CU Events Center - Boulder, Colo.**



### Navy 16

| No.           | Player               | S | Pts       | FG          | 3FG        | FT          | OR       | DR       | TR        | PF       | A        | TO       | Blk      | Stl      | Min       | +/- |
|---------------|----------------------|---|-----------|-------------|------------|-------------|----------|----------|-----------|----------|----------|----------|----------|----------|-----------|-----|
| 00            | TAYLOR, MORGAN       |   | 0         | 0-0         | 0-0        | 0-0         | 0        | 0        | 0         | 0        | 0        | 0        | 0        | 0        | 0         | 0   |
| 02            | COLEMAN, JENNIFER    |   | 0         | 0-1         | 0-0        | 0-0         | 1        | 0        | 1         | 0        | 0        | 0        | 1        | 0        | 3         | -1  |
| 10            | JAUNICH, LAUREL      |   | 2         | 1-2         | 0-0        | 0-0         | 0        | 1        | 1         | 0        | 0        | 0        | 0        | 0        | 5         | 7   |
| 13            | GATZOUNAS, SOPHIE    |   | 0         | 0-0         | 0-0        | 0-0         | 2        | 4        | 6         | 1        | 0        | 0        | 0        | 0        | 10        | 5   |
| 15            | ROACH, BIANCA        |   | 4         | 0-1         | 0-0        | 4-4         | 1        | 0        | 1         | 0        | 0        | 0        | 0        | 0        | 6         | -1  |
| 01            | GREEN, KOLBI         |   | 4         | 1-3         | 0-1        | 2-2         | 0        | 1        | 1         | 0        | 2        | 1        | 0        | 1        | 8         | 3   |
| 12            | SWANDA, SIERRA       |   | 1         | 0-0         | 0-0        | 1-2         | 0        | 0        | 0         | 2        | 0        | 1        | 0        | 0        | 3         | 3   |
| 14            | LANGFORD, DARRYL     |   | 3         | 1-3         | 1-3        | 0-4         | 0        | 1        | 1         | 0        | 0        | 0        | 0        | 0        | 4         | 1   |
| 21            | BISHOP, JASMINE      |   | 0         | 0-0         | 0-0        | 0-0         | 0        | 0        | 0         | 2        | 0        | 0        | 0        | 1        | 6         | 1   |
| 55            | ULASEWICZ, MARY KATE |   | 2         | 1-1         | 0-0        | 0-0         | 0        | 0        | 0         | 0        | 0        | 0        | 0        | 0        | 5         | 7   |
| TEAM          |                      |   |           |             |            |             | 0        | 0        | 0         | 0        |          | 0        |          |          |           |     |
| <b>TOTALS</b> |                      |   | <b>16</b> | <b>4-11</b> | <b>1-4</b> | <b>7-12</b> | <b>0</b> | <b>0</b> | <b>11</b> | <b>5</b> | <b>2</b> | <b>2</b> | <b>1</b> | <b>2</b> | <b>50</b> |     |

#### Shooting By Period

| Period | FG    | FG%   | 3FG  | 3FG%  | FT    | FT%   |
|--------|-------|-------|------|-------|-------|-------|
| Game   | 14-60 | 23.3% | 4-19 | 21.1% | 11-20 | 55.0% |

### Colorado 11

| No.           | Player              | S | Pts       | FG          | 3FG        | FT         | OR       | DR       | TR        | PF       | A        | TO       | Blk      | Stl      | Min       | +/- |
|---------------|---------------------|---|-----------|-------------|------------|------------|----------|----------|-----------|----------|----------|----------|----------|----------|-----------|-----|
| 00            | CAYLAO-DO, QUINESSA |   | 1         | 0-1         | 0-1        | 1-2        | 1        | 1        | 2         | 0        | 0        | 1        | 0        | 0        | 9         | -5  |
| 02            | ROBINSON, ALEXIS    |   | 2         | 1-4         | 0-2        | 0-0        | 0        | 0        | 0         | 0        | 0        | 0        | 0        | 0        | 4         | -5  |
| 14            | LEONARD, KENNEDY    |   | 0         | 0-1         | 0-0        | 0-0        | 0        | 1        | 1         | 0        | 3        | 1        | 0        | 0        | 7         | 1   |
| 21            | HOLLINGSHED, MYA    |   | 4         | 1-2         | 0-0        | 2-2        | 1        | 0        | 1         | 1        | 0        | 0        | 0        | 0        | 7         | -1  |
| 33            | TUI TELE, PEANUT    |   | 4         | 2-2         | 0-0        | 0-2        | 1        | 3        | 4         | 1        | 0        | 1        | 0        | 0        | 8         | 0   |
| 01            | SWARTZ, CAMERON     |   | 0         | 0-0         | 0-0        | 0-0        | 0        | 0        | 0         | 0        | 0        | 0        | 0        | 0        | 0         | 0   |
| 03            | CLARKE, EMMA        |   | 0         | 0-1         | 0-1        | 0-0        | 0        | 0        | 0         | 1        | 0        | 0        | 0        | 0        | 3         | -2  |
| 04            | FINAU, LESILA       |   | 0         | 0-0         | 0-0        | 0-0        | 0        | 0        | 0         | 2        | 0        | 1        | 0        | 0        | 3         | -6  |
| 12            | CARTER, PEYTON      |   | 0         | 0-1         | 0-0        | 0-0        | 0        | 0        | 0         | 1        | 0        | 0        | 0        | 0        | 1         | 0   |
| 23            | DIOP, MATHILDE      |   | 0         | 0-0         | 0-0        | 0-0        | 0        | 0        | 0         | 0        | 0        | 0        | 0        | 0        | 3         | 2   |
| 25            | JANK, ANNIKA        |   | 0         | 0-2         | 0-1        | 0-0        | 1        | 0        | 1         | 2        | 0        | 0        | 0        | 0        | 3         | -8  |
| 30            | VOLCY, KAI          |   | 0         | 0-0         | 0-0        | 0-0        | 0        | 0        | 0         | 0        | 0        | 0        | 0        | 0        | 1         | -1  |
| TEAM          |                     |   |           |             |            |            | 0        | 1        | 1         | 0        |          | 0        |          |          |           |     |
| <b>TOTALS</b> |                     |   | <b>11</b> | <b>4-14</b> | <b>0-5</b> | <b>3-6</b> | <b>0</b> | <b>0</b> | <b>10</b> | <b>8</b> | <b>3</b> | <b>4</b> | <b>0</b> | <b>0</b> | <b>50</b> |     |

#### Shooting By Period

| Period | FG    | FG%   | 3FG  | 3FG%  | FT    | FT%   |
|--------|-------|-------|------|-------|-------|-------|
| Game   | 21-51 | 41.2% | 4-12 | 33.3% | 13-19 | 68.4% |

#### Game Notes:

Officials: Charles Gonzalez, Tyler Trimble, Marc Merrit  
 Attendance: 1668

Start Time: 2018-12-09 20:02:24  
 End Time: 2018-12-09 23:06:25  
 Game Duration: 184

| Score | 1st | 2nd | 3rd | 4th | TOT       |
|-------|-----|-----|-----|-----|-----------|
| NAV   | 6   | 8   | 13  | 16  | <b>43</b> |
| COL   | 17  | 18  | 13  | 11  | <b>59</b> |

| Points from (This Period) | NAV | COL |
|---------------------------|-----|-----|
| In the Paint              | 6   | 6   |
| Off Turns                 | 4   | 1   |
| 2nd Chance                | 0   | 4   |
| Fast Break                | 7   | 3   |
| Bench                     | 10  | 0   |

**Official Play-By-Play**  
**Navy vs Colorado**  
**Fourth Quarter**  
**December 09, 2018 at CU Events Center - Boulder, Colo.**



**Period 4**

**Starters:**

**Navy:** 0 TAYLOR,MORGAN; 2 COLEMAN,JENNIFER; 10 JAUNICH,LAUREL; 13 GATZOUNAS,SOPHIE; 15 ROACH,BIANCA;

**Colorado:** 0 CAYLAO-DO,QUINESSA; 2 ROBINSON,ALEXIS; 21 HOLLINGSLED,MYA; 33 TUITELE,PEANUT; 14 LEONARD,KENNEDY;

| Time  | VISITORS: Navy                            | Score | Margin | HOME: Colorado                             |
|-------|---|-------|--------|--|
| 09:33 |   |       |        | MISSED 3PTR by ROBINSON, ALEXIS            |
| 09:33 |   |       |        | REBOUND (OFF) by JANK, ANNIKA              |
| 09:33 |   |       |        | MISSED LAYUP by JANK, ANNIKA               |
| 09:33 | REBOUND (DEF) by JAUNICH, LAUREL          |       |        |  |
| 09:25 |   |       |        | FOUL (PERSONAL) by FINAU, LESILA           |
| 09:14 | GOOD! LAYUP by ULASEWICZ, MARY KATE [PNT] | 48-29 | H 19   |  |
| 09:02 |   |       |        | MISSED 3PTR by JANK, ANNIKA                |
| 08:58 |   |       |        | REBOUND (OFF) by CAYLAO-DO, QUINESSA       |
| 08:52 |   |       |        | TURNOVER (LOSTBALL) by FINAU, LESILA       |
| 08:52 | STEAL by GREEN, KOLBI                     |       |        |  |
| 08:46 | GOOD! LAYUP by GREEN, KOLBI [FB]          | 48-31 | H 17   |  |
| 08:22 |   |       |        | TURNOVER (LOSTBALL) by CAYLAO-DO, QUINESSA |
| 08:22 | STEAL by BISHOP, JASMINE                  |       |        |  |
| 08:15 |   |       |        | FOUL (PERSONAL) by FINAU, LESILA           |
| 08:15 | GOOD! FT by GREEN, KOLBI [FB]             | 48-32 | H 16   |  |
| 08:15 |   |       |        | SUB OUT: ROBINSON, ALEXIS                  |
| 08:15 |   |       |        | SUB IN: CLARKE, EMMA                       |
| 08:15 |   |       |        | SUB OUT: FINAU, LESILA                     |
| 08:15 |   |       |        | SUB IN: LEONARD, KENNEDY                   |
| 08:15 |   |       |        | SUB OUT: JANK, ANNIKA                      |
| 08:15 |   |       |        | SUB IN: TUITELE, PEANUT                    |
| 08:15 | GOOD! FT by GREEN, KOLBI [FB]             | 48-33 | H 15   |  |
| 07:50 |   |       |        | TURNOVER (BADPASS) by LEONARD, KENNEDY     |
| 07:18 | MISSED JUMPER by JAUNICH, LAUREL          |       |        |  |
| 07:15 |   |       |        | REBOUND (DEF) by TUITELE, PEANUT           |
| 07:06 |   | 50-33 | H 17   | GOOD! LAYUP by HOLLINGSLED, MYA            |
| 07:06 |   |       |        | ASSIST by LEONARD, KENNEDY                 |
| 06:39 | GOOD! LAYUP by JAUNICH, LAUREL            | 50-35 | H 15   |  |
| 06:39 | ASSIST by GREEN, KOLBI                    |       |        |  |
| 06:24 | FOUL (PERSONAL) by BISHOP, JASMINE        |       |        |  |
| 06:24 |   |       |        | MISSED FT by TUITELE, PEANUT               |
| 06:24 |   |       |        | REBOUND (OFF) by TEAM                      |
| 06:24 |   |       |        | SUB OUT: HOLLINGSLED, MYA                  |
| 06:24 |   |       |        | SUB IN: JANK, ANNIKA                       |
| 06:24 | SUB OUT: JAUNICH, LAUREL                  |       |        |  |
| 06:24 | SUB IN: SWANDA, SIERRA                    |       |        |  |
| 06:24 | SUB OUT: BISHOP, JASMINE                  |       |        |  |
| 06:24 | SUB IN: ROACH, BIANCA                     |       |        |  |
| 06:24 | SUB OUT: ULASEWICZ, MARY KATE             |       |        |  |
| 06:24 | SUB IN: LANGFORD, DARRYL                  |       |        |  |
| 06:24 |   |       |        | MISSED FT by TUITELE, PEANUT               |
| 06:23 | REBOUND (DEF) by GREEN, KOLBI             |       |        |  |
| 06:08 |   |       |        | FOUL (PERSONAL) by CLARKE, EMMA            |
| 05:54 | MISSED 3PTR by GREEN, KOLBI               |       |        |  |
| 05:49 |   |       |        | REBOUND (DEF) by TUITELE, PEANUT           |
| 05:24 |   |       |        | MISSED 3PTR by CLARKE, EMMA                |
| 05:19 | REBOUND (DEF) by GATZOUNAS, SOPHIE        |       |        |  |
| 05:14 |   |       |        | FOUL (PERSONAL) by JANK, ANNIKA            |
| 05:14 | GOOD! FT by ROACH, BIANCA [FB]            | 50-36 | H 14   |  |
| 05:14 |   |       |        | SUB OUT: CLARKE, EMMA                      |
| 05:14 |   |       |        | SUB IN: ROBINSON, ALEXIS                   |
| 05:14 | GOOD! FT by ROACH, BIANCA [FB]            | 50-37 | H 13   |  |
| 05:14 | SUB OUT: GREEN, KOLBI                     |       |        |  |
| 05:14 | SUB IN: COLEMAN, JENNIFER                 |       |        |  |
| 05:00 |   |       |        | MISSED JUMPER by LEONARD, KENNEDY          |
| 04:57 | REBOUND (DEF) by GATZOUNAS, SOPHIE        |       |        |  |
| 04:51 |   |       |        | FOUL (PERSONAL) by TUITELE, PEANUT         |
| 04:51 | GOOD! FT by SWANDA, SIERRA [FB]           | 50-38 | H 12   |  |
| 04:51 | MISSED FT by SWANDA, SIERRA               |       |        |  |
| 04:51 | REBOUND (OFF) by COLEMAN, JENNIFER        |       |        |  |
| 04:47 |   |       |        | FOUL (PERSONAL) by JANK, ANNIKA            |
| 04:47 |   |       |        | TIMEOUT 30SEC                              |
| 04:47 | MISSED FT by LANGFORD, DARRYL             |       |        |  |
| 04:47 | REBOUND (OFF) by TEAM                     |       |        |  |
| 04:47 | MISSED FT by LANGFORD, DARRYL             |       |        |  |
| 04:47 |   |       |        | REBOUND (DEF) by LEONARD, KENNEDY          |
| 04:44 |   |       |        | TURNOVER (LOSTBALL) by TUITELE, PEANUT     |
| 04:44 |   |       |        | SUB OUT: TUITELE, PEANUT                   |
| 04:44 |   |       |        | SUB IN: HOLLINGSLED, MYA                   |
| 04:44 |   |       |        | SUB OUT: JANK, ANNIKA                      |

| Time  | VISITORS: Navy                       | Score | Margin | HOME: Colorado                       |
|-------|--------------------------------------|-------|--------|--------------------------------------|
| 04:44 |                                      |       |        | SUB IN: TUI TELE, PEANUT             |
| 04:41 | TURNOVER (BADPASS) by SWANDA, SIERRA |       |        |                                      |
| 04:41 | SUB OUT: COLEMAN, JENNIFER           |       |        |                                      |
| 04:41 | SUB IN: GREEN, KOLBI                 |       |        |                                      |
| 04:23 | FOUL (PERSONAL) by SWANDA, SIERRA    |       |        |                                      |
| 04:23 |                                      |       |        | MISSED FT by CAYLAO-DO, QUINESSA     |
| 04:23 |                                      |       |        | REBOUND (OFF) by TEAM                |
| 04:23 |                                      | 51-38 | H 13   | GOOD! FT by CAYLAO-DO, QUINESSA [FB] |
| 04:10 | GOOD! 3PTR by LANGFORD, DARRYL       | 51-41 | H 10   |                                      |
| 04:10 | ASSIST by GREEN, KOLBI               |       |        |                                      |
| 03:48 |                                      |       |        | MISSED 3PTR by ROBINSON, ALEXIS      |
| 03:45 |                                      |       |        | REBOUND (OFF) by TUI TELE, PEANUT    |
| 03:43 |                                      | 53-41 | H 12   | GOOD! JUMPER by ROBINSON, ALEXIS     |
| 03:43 | FOUL (PERSONAL) by SWANDA, SIERRA    |       |        |                                      |
| 03:43 | SUB OUT: SWANDA, SIERRA              |       |        |                                      |
| 03:43 | SUB IN: BISHOP, JASMINE              |       |        |                                      |
| 03:41 |                                      |       |        | MISSED JUMPER by ROBINSON, ALEXIS    |
| 03:38 | REBOUND (DEF) by LANGFORD, DARRYL    |       |        |                                      |
| 03:32 |                                      |       |        | FOUL (PERSONAL) by HOLLINGSLED, MYA  |
| 03:32 | MISSED FT by LANGFORD, DARRYL        |       |        |                                      |
| 03:32 | REBOUND (OFF) by TEAM                |       |        |                                      |
| 03:32 | MISSED FT by LANGFORD, DARRYL        |       |        |                                      |
| 03:32 |                                      |       |        | REBOUND (DEF) by CAYLAO-DO, QUINESSA |
| 03:28 |                                      | 55-41 | H 14   | GOOD! LAYUP by TUI TELE, PEANUT [FB] |
| 03:28 |                                      |       |        | ASSIST by LEONARD, KENNEDY           |
| 03:07 | MISSED 3PTR by LANGFORD, DARRYL      |       |        |                                      |
| 03:02 | REBOUND (OFF) by ROACH, BIANCA       |       |        |                                      |
| 03:01 | MISSED LAYUP by ROACH, BIANCA        |       |        |                                      |
| 02:57 | REBOUND (OFF) by GATZOUNAS, SOPHIE   |       |        |                                      |
| 02:46 | MISSED 3PTR by LANGFORD, DARRYL      |       |        |                                      |
| 02:41 | REBOUND (OFF) by GATZOUNAS, SOPHIE   |       |        |                                      |
| 02:35 | MISSED LAYUP by GREEN, KOLBI         |       |        |                                      |
| 02:31 |                                      |       |        | REBOUND (DEF) by TEAM                |
| 02:31 |                                      |       |        | SUB OUT: ROBINSON, ALEXIS            |
| 02:31 |                                      |       |        | SUB IN: DIOP, MATHILDE               |
| 02:31 | SUB OUT: LANGFORD, DARRYL            |       |        |                                      |
| 02:31 | SUB IN: COLEMAN, JENNIFER            |       |        |                                      |
| 02:04 |                                      |       |        | MISSED 3PTR by CAYLAO-DO, QUINESSA   |
| 02:00 |                                      |       |        | REBOUND (OFF) by HOLLINGSLED, MYA    |
| 02:00 | FOUL (PERSONAL) by GATZOUNAS, SOPHIE |       |        |                                      |
| 02:00 |                                      | 56-41 | H 15   | GOOD! FT by HOLLINGSLED, MYA         |
| 02:00 |                                      | 57-41 | H 16   | GOOD! FT by HOLLINGSLED, MYA         |
| 01:50 | TURNOVER (BADPASS) by GREEN, KOLBI   |       |        |                                      |
| 01:43 |                                      |       |        | MISSED LAYUP by HOLLINGSLED, MYA     |
| 01:39 | REBOUND (DEF) by GATZOUNAS, SOPHIE   |       |        |                                      |
| 01:30 | FOUL (PERSONAL) by BISHOP, JASMINE   |       |        |                                      |
| 01:17 |                                      |       |        | SUB OUT: CAYLAO-DO, QUINESSA         |
| 01:17 |                                      |       |        | SUB IN: CARTER, PEYTON               |
| 01:15 |                                      | 59-41 | H 18   | GOOD! LAYUP by TUI TELE, PEANUT      |
| 01:15 |                                      |       |        | ASSIST by LEONARD, KENNEDY           |
| 01:01 |                                      |       |        | FOUL (PERSONAL) by CARTER, PEYTON    |
| 01:01 | GOOD! FT by ROACH, BIANCA            | 59-42 | H 17   |                                      |
| 01:01 |                                      |       |        | SUB OUT: LEONARD, KENNEDY            |
| 01:01 |                                      |       |        | SUB IN: VOLCY, KAI                   |
| 01:01 |                                      |       |        | SUB OUT: HOLLINGSLED, MYA            |
| 01:01 |                                      |       |        | SUB IN: FINAU, LESILA                |
| 01:01 | SUB OUT: GREEN, KOLBI                |       |        |                                      |
| 01:01 | SUB IN: JAUNICH, LAUREL              |       |        |                                      |
| 01:01 | SUB OUT: BISHOP, JASMINE             |       |        |                                      |
| 01:01 | SUB IN: ULASEWICZ, MARY KATE         |       |        |                                      |
| 01:01 | GOOD! FT by ROACH, BIANCA            | 59-43 | H 16   |                                      |
| 00:43 |                                      |       |        | MISSED LAYUP by CARTER, PEYTON       |
| 00:43 | BLOCK by COLEMAN, JENNIFER           |       |        |                                      |
| 00:39 | REBOUND (DEF) by GATZOUNAS, SOPHIE   |       |        |                                      |
| 00:32 | MISSED JUMPER by COLEMAN, JENNIFER   |       |        |                                      |
| 00:28 |                                      |       |        | REBOUND (DEF) by TUI TELE, PEANUT    |

### Navy 43, Colorado 59

| Points from (This Period) | NAV | COL |
|---------------------------|-----|-----|
| In the Paint              | 6   | 6   |
| Off Turns                 | 4   | 1   |
| 2nd Chance                | 0   | 4   |
| Fast Break                | 7   | 3   |
| Bench                     | 10  | 0   |



**Official Scoring/Possession Reference Chart**  
**Navy vs Colorado**  
**Period 1**  
**December 09, 2018 at CU Events Center - Boulder, Colo.**



**Period 1**

**Starters:**

**Navy:** 0 TAYLOR,MORGAN; 2 COLEMAN,JENNIFER; 10 JAUNICH,LAUREL; 13 GATZOUNAS,SOPHIE; 15 ROACH,BIANCA;

**Colorado:** 0 CAYLAO-DO,QUINESSA; 2 ROBINSON,ALEXIS; 21 HOLLINGSLED,MYA; 33 TUIELE,PEANUT; 14 LEONARD,KENNEDY;

| Time  | VISITORS: Navy                          | Score | Margin | HOME: Colorado                          |
|-------|---|-------|--------|---|
| 08:20 |   | 3-0   | H 3    | GOOD! 3PTR by HOLLINGSLED, MYA [FB]     |
| 07:49 | GOOD! JUMPER by COLEMAN, JENNIFER [PNT] | 3-2   | H 1    |   |
| 07:42 |   | 5-2   | H 3    | GOOD! LAYUP by TUIELE, PEANUT [FB]      |
| 06:22 |   | 7-2   | H 5    | GOOD! LAYUP by TUIELE, PEANUT           |
| 05:03 | GOOD! LAYUP by JAUNICH, LAUREL          | 7-4   | H 3    |   |
| 04:20 |   | 9-4   | H 5    | GOOD! LAYUP by CAYLAO-DO, QUINESSA [FB] |
| 01:58 |   | 11-4  | H 7    | GOOD! LAYUP by CAYLAO-DO, QUINESSA [FB] |
| 01:58 |   | 12-4  | H 8    | GOOD! FT by CAYLAO-DO, QUINESSA [FB]    |
| 01:39 | GOOD! LAYUP by BISHOP, JASMINE          | 12-6  | H 6    |   |
| 01:23 |   | 14-6  | H 8    | GOOD! LAYUP by JANK, ANNIKA [PNT]       |
| 00:27 |   | 17-6  | H 11   | GOOD! 3PTR by LEONARD, KENNEDY          |

**Navy 6, Colorado 17**

**Official Scoring/Possession Reference Chart**  
**Navy vs Colorado**  
**Period 2**  
**December 09, 2018 at CU Events Center - Boulder, Colo.**



**Period 2**

**Starters:**

**Navy:** 0 TAYLOR,MORGAN; 2 COLEMAN,JENNIFER; 10 JAUNICH,LAUREL; 13 GATZOUNAS,SOPHIE; 15 ROACH,BIANCA;

**Colorado:** 0 CAYLAO-DO,QUINESSA; 2 ROBINSON,ALEXIS; 21 HOLLINGSHED,MYA; 33 TUI TELE,PEANUT; 14 LEONARD,KENNEDY;

| Time  | VISITORS: Navy                          | Score | Margin | HOME: Colorado                    |
|-------|---|-------|--------|-----------------------------------|
| 09:41 | GOOD! LAYUP by COLEMAN, JENNIFER        | 17-8  | H 9    |                                   |
| 09:14 |   | 19-8  | H 11   | GOOD! JUMPER by JANK, ANNIKA      |
| 08:36 |   | 21-8  | H 13   | GOOD! LAYUP by TUI TELE, PEANUT   |
| 07:26 |   | 22-8  | H 14   | GOOD! FT by LEONARD, KENNEDY [FB] |
| 07:10 | GOOD! JUMPER by COLEMAN, JENNIFER [PNT] | 22-10 | H 12   |                                   |
| 06:28 |   | 25-10 | H 15   | GOOD! 3PTR by CAYLAO-DO, QUINESSA |
| 05:41 |   | 26-10 | H 16   | GOOD! FT by CAYLAO-DO, QUINESSA   |
| 05:41 |   | 27-10 | H 17   | GOOD! FT by CAYLAO-DO, QUINESSA   |
| 04:46 | GOOD! FT by SWANDA, SIERRA [FB]         | 27-11 | H 16   |                                   |
| 04:23 | GOOD! JUMPER by TAYLOR, MORGAN          | 27-13 | H 14   |                                   |
| 02:07 |   | 28-13 | H 15   | GOOD! FT by LEONARD, KENNEDY      |
| 00:58 |   | 30-13 | H 17   | GOOD! LAYUP by HOLLINGSHED, MYA   |
| 00:40 |   | 31-13 | H 18   | GOOD! FT by LEONARD, KENNEDY [FB] |
| 00:40 |   | 32-13 | H 19   | GOOD! FT by LEONARD, KENNEDY [FB] |
| 00:17 | GOOD! FT by COLEMAN, JENNIFER           | 32-14 | H 18   |                                   |
| 00:06 |   | 35-14 | H 21   | GOOD! 3PTR by SWARTZ, CAMERON     |

**Navy 14, Colorado 35**

**Official Scoring/Possession Reference Chart**  
**Navy vs Colorado**  
**Period 3**  
**December 09, 2018 at CU Events Center - Boulder, Colo.**



**Period 3**

**Starters:**

**Navy:** 0 TAYLOR,MORGAN; 2 COLEMAN,JENNIFER; 10 JAUNICH,LAUREL; 13 GATZOUNAS,SOPHIE; 15 ROACH,BIANCA;

**Colorado:** 0 CAYLAO-DO,QUINESSA; 2 ROBINSON,ALEXIS; 21 HOLLINGSHED,MYA; 33 TUI TELE,PEANUT; 14 LEONARD,KENNEDY;

| Time  | VISITORS: Navy                       | Score | Margin | HOME: Colorado                       |
|-------|--------------------------------------|-------|--------|--------------------------------------|
| 08:50 |                                      | 37-14 | H 23   | GOOD! LAYUP by TUI TELE, PEANUT      |
| 08:16 |                                      | 39-14 | H 25   | GOOD! LAYUP by HOLLINGSHED, MYA      |
| 06:59 | GOOD! 3PTR by GATZOUNAS, SOPHIE [FB] | 39-17 | H 22   |                                      |
| 06:02 | GOOD! 3PTR by GREEN, KOLBI           | 39-20 | H 19   |                                      |
| 05:29 |                                      | 41-20 | H 21   | GOOD! LAYUP by LEONARD, KENNEDY [FB] |
| 05:03 |                                      | 43-20 | H 23   | GOOD! LAYUP by TUI TELE, PEANUT [FB] |
| 04:40 | GOOD! FT by ROACH, BIANCA [FB]       | 43-21 | H 22   |                                      |
| 04:19 | GOOD! JUMPER by GATZOUNAS, SOPHIE    | 43-23 | H 20   |                                      |
| 03:38 |                                      | 44-23 | H 21   | GOOD! FT by TUI TELE, PEANUT         |
| 02:53 | GOOD! 3PTR by GREEN, KOLBI           | 44-26 | H 18   |                                      |
| 02:21 | GOOD! FT by COLEMAN, JENNIFER        | 44-27 | H 17   |                                      |
| 02:07 |                                      | 45-27 | H 18   | GOOD! FT by JANK, ANNIKA             |
| 02:07 |                                      | 46-27 | H 19   | GOOD! FT by JANK, ANNIKA             |
| 01:33 |                                      | 48-27 | H 21   | GOOD! LAYUP by DIOP, MATHILDE        |

**Navy 27, Colorado 48**

**Official Scoring/Possession Reference Chart**  
**Navy vs Colorado**  
**Period 4**  
**December 09, 2018 at CU Events Center - Boulder, Colo.**



**Period 4**

**Starters:**

**Navy:** 0 TAYLOR,MORGAN; 2 COLEMAN,JENNIFER; 10 JAUNICH,LAUREL; 13 GATZOUNAS,SOPHIE; 15 ROACH,BIANCA;

**Colorado:** 0 CAYLAO-DO,QUINESSA; 2 ROBINSON,ALEXIS; 21 HOLLINGSLED,MYA; 33 TUIELE,PEANUT; 14 LEONARD,KENNEDY;

| Time  | VISITORS: Navy                            | Score | Margin | HOME: Colorado                       |
|-------|---|-------|--------|--------------------------------------|
| 09:14 | GOOD! LAYUP by ULASEWICZ, MARY KATE [PNT] | 48-29 | H 19   |                                      |
| 08:46 | GOOD! LAYUP by GREEN, KOLBI [FB]          | 48-31 | H 17   |                                      |
| 08:15 | GOOD! FT by GREEN, KOLBI [FB]             | 48-32 | H 16   |                                      |
| 08:15 | GOOD! FT by GREEN, KOLBI [FB]             | 48-33 | H 15   |                                      |
| 07:06 |   | 50-33 | H 17   | GOOD! LAYUP by HOLLINGSLED, MYA      |
| 06:39 | GOOD! LAYUP by JAUNICH, LAUREL            | 50-35 | H 15   |                                      |
| 05:14 | GOOD! FT by ROACH, BIANCA [FB]            | 50-36 | H 14   |                                      |
| 05:14 | GOOD! FT by ROACH, BIANCA [FB]            | 50-37 | H 13   |                                      |
| 04:51 | GOOD! FT by SWANDA, SIERRA [FB]           | 50-38 | H 12   |                                      |
| 04:23 |   | 51-38 | H 13   | GOOD! FT by CAYLAO-DO, QUINESSA [FB] |
| 04:10 | GOOD! 3PTR by LANGFORD, DARRYL            | 51-41 | H 10   |                                      |
| 03:43 |   | 53-41 | H 12   | GOOD! JUMPER by ROBINSON, ALEXIS     |
| 03:28 |   | 55-41 | H 14   | GOOD! LAYUP by TUIELE, PEANUT [FB]   |
| 02:00 |   | 56-41 | H 15   | GOOD! FT by HOLLINGSLED, MYA         |
| 02:00 |   | 57-41 | H 16   | GOOD! FT by HOLLINGSLED, MYA         |
| 01:15 |   | 59-41 | H 18   | GOOD! LAYUP by TUIELE, PEANUT        |
| 01:01 | GOOD! FT by ROACH, BIANCA                 | 59-42 | H 17   |                                      |
| 01:01 | GOOD! FT by ROACH, BIANCA                 | 59-43 | H 16   |                                      |

**Navy 43, Colorado 59**

**Official Substitutions Log**  
**Navy vs Colorado**  
**Period 1**  
**December 09, 2018 at CU Events Center - Boulder, Colo.**



| <b>VISITORS: Navy</b>           | <b>Time</b> | <b>Score</b> | <b>HOME: Colorado</b>       |
|---------------------------------|-------------|--------------|-----------------------------|
| 0 TAYLOR,MORGAN                 |             |              | 0 CAYLAO-DO,QUINESSA        |
| 2 COLEMAN,JENNIFER              |             |              | 2 ROBINSON,ALEXIS           |
| 10 JAUNICH,LAUREL               |             |              | 21 HOLLINGSLED,MYA          |
| 13 GATZOUNAS,SOPHIE             |             |              | 33 TUI TELE,PEANUT          |
| 15 ROACH,BIANCA                 |             |              | 14 LEONARD,KENNEDY          |
| SUB OUT: 13 GATZOUNAS,SOPHIE    | 07:08       | 2-5          |                             |
| SUB IN: 21 BISHOP,JASMINE       | 07:08       |              |                             |
| SUB OUT: 0 TAYLOR,MORGAN        | 05:58       | 2-7          |                             |
| SUB IN: 1 GREEN,KOLBI           | 05:58       |              |                             |
|                                 | 04:04       | 4-9          | SUB OUT: CAYLAO-DO,QUINESSA |
|                                 | 04:04       |              | SUB IN: DIOP,MATHILDE       |
|                                 | 04:04       |              | SUB OUT: ROBINSON,ALEXIS    |
|                                 | 04:04       |              | SUB IN: CLARKE,EMMA         |
|                                 | 04:04       |              | SUB OUT: TUI TELE,PEANUT    |
|                                 | 04:04       |              | SUB IN: JANK,ANNIKA         |
| SUB OUT: 2 COLEMAN,JENNIFER     | 04:04       |              |                             |
| SUB IN: 0 TAYLOR,MORGAN         | 04:04       |              |                             |
| SUB OUT: 10 JAUNICH,LAUREL      | 04:04       |              |                             |
| SUB IN: 55 ULASEWICZ,MARY KATE  | 04:04       |              |                             |
| SUB OUT: 15 ROACH,BIANCA        | 04:04       |              |                             |
| SUB IN: 12 SWANDA,SIERRA        | 04:04       |              |                             |
| SUB OUT: 12 SWANDA,SIERRA       | 02:43       | 4-9          |                             |
| SUB IN: 10 JAUNICH,LAUREL       | 02:43       |              |                             |
|                                 | 02:23       | 4-9          | SUB OUT: CLARKE,EMMA        |
|                                 | 02:23       |              | SUB IN: CAYLAO-DO,QUINESSA  |
| SUB OUT: 55 ULASEWICZ,MARY KATE | 02:23       |              |                             |
| SUB IN: 15 ROACH,BIANCA         | 02:23       |              |                             |
|                                 | 01:58       | 4-11         | SUB OUT: HOLLINGSLED,MYA    |
|                                 | 01:58       |              | SUB IN: TUI TELE,PEANUT     |
| SUB OUT: 21 BISHOP,JASMINE      | 00:53       | 6-14         |                             |
| SUB IN: 13 GATZOUNAS,SOPHIE     | 00:53       |              |                             |
| SUB OUT: 1 GREEN,KOLBI          | 00:53       |              |                             |
| SUB IN: 2 COLEMAN,JENNIFER      | 00:53       |              |                             |
|                                 | 00:04       | 6-17         | SUB OUT: DIOP,MATHILDE      |
|                                 | 00:04       |              | SUB IN: ROBINSON,ALEXIS     |

**Navy 6, Colorado 17**

**Official Substitutions Log**  
**Navy vs Colorado**  
**Period 2**  
**December 09, 2018 at CU Events Center - Boulder, Colo.**



| VISITORS: Navy                 | Time  | Score | HOME: Colorado              |
|--------------------------------|-------|-------|-----------------------------|
| 0 TAYLOR,MORGAN                |       |       | 0 CAYLAO-DO,QUINESSA        |
| 2 COLEMAN,JENNIFER             |       |       | 2 ROBINSON,ALEXIS           |
| 10 JAUNICH,LAUREL              |       |       | 21 HOLLINGSHED,MYA          |
| 13 GATZOUNAS,SOPHIE            |       |       | 33 TUI TELE,PEANUT          |
| 15 ROACH,BIANCA                |       |       | 14 LEONARD,KENNEDY          |
| SUB OUT: 0 TAYLOR,MORGAN       | 08:19 | 8-21  |                             |
| SUB IN: 21 BISHOP,JASMINE      | 08:19 |       |                             |
|                                | 07:26 | 8-21  | SUB OUT: JANK,ANNIKA        |
|                                | 07:26 |       | SUB IN: HOLLINGSHED,MYA     |
| SUB OUT: 13 GATZOUNAS,SOPHIE   | 07:26 |       |                             |
| SUB IN: 1 GREEN,KOLBI          | 07:26 |       |                             |
| SUB OUT: 10 JAUNICH,LAUREL     | 07:26 |       |                             |
| SUB IN: 12 SWANDA,SIERRA       | 07:26 |       |                             |
|                                | 05:58 | 10-25 | SUB OUT: LEONARD,KENNEDY    |
|                                | 05:58 |       | SUB IN: FINAU,LESILA        |
| SUB OUT: 15 ROACH,BIANCA       | 05:58 |       |                             |
| SUB IN: 0 TAYLOR,MORGAN        | 05:58 |       |                             |
|                                | 04:46 | 10-27 | SUB OUT: ROBINSON,ALEXIS    |
|                                | 04:46 |       | SUB IN: JANK,ANNIKA         |
|                                | 04:46 |       | SUB OUT: TUI TELE,PEANUT    |
|                                | 04:46 |       | SUB IN: LEONARD,KENNEDY     |
|                                | 03:26 | 13-27 | SUB OUT: CAYLAO-DO,QUINESSA |
|                                | 03:26 |       | SUB IN: ROBINSON,ALEXIS     |
|                                | 03:26 |       | SUB OUT: JANK,ANNIKA        |
|                                | 03:26 |       | SUB IN: TUI TELE,PEANUT     |
| SUB OUT: 21 BISHOP,JASMINE     | 03:26 |       |                             |
| SUB IN: 13 GATZOUNAS,SOPHIE    | 03:26 |       |                             |
|                                | 03:21 | 13-27 | SUB OUT: FINAU,LESILA       |
|                                | 03:21 |       | SUB IN: DIOP,MATHILDE       |
| SUB OUT: 2 COLEMAN,JENNIFER    | 03:21 |       |                             |
| SUB IN: 55 ULASEWICZ,MARY KATE | 03:21 |       |                             |
| SUB OUT: 1 GREEN,KOLBI         | 03:21 |       |                             |
| SUB IN: 15 ROACH,BIANCA        | 03:21 |       |                             |
| SUB OUT: 12 SWANDA,SIERRA      | 02:07 | 13-27 |                             |
| SUB IN: 10 JAUNICH,LAUREL      | 02:07 |       |                             |
|                                | 00:40 | 13-31 | SUB OUT: ROBINSON,ALEXIS    |
|                                | 00:40 |       | SUB IN: SWARTZ,CAMERON      |
| SUB OUT: 15 ROACH,BIANCA       | 00:40 |       |                             |
| SUB IN: 2 COLEMAN,JENNIFER     | 00:40 |       |                             |

**Navy 14, Colorado 35**

**Official Substitutions Log**  
**Navy vs Colorado**  
**Period 3**  
**December 09, 2018 at CU Events Center - Boulder, Colo.**



| <b>VISITORS: Navy</b>          | <b>Time</b> | <b>Score</b> | <b>HOME: Colorado</b>       |
|--------------------------------|-------------|--------------|-----------------------------|
| 0 TAYLOR,MORGAN                |             |              | 0 CAYLAO-DO,QUINESSA        |
| 2 COLEMAN,JENNIFER             |             |              | 2 ROBINSON,ALEXIS           |
| 10 JAUNICH,LAUREL              |             |              | 21 HOLLINGSLED,MYA          |
| 13 GATZOUNAS,SOPHIE            |             |              | 33 TUIELE,PEANUT            |
| 15 ROACH,BIANCA                |             |              | 14 LEONARD,KENNEDY          |
| SUB OUT: 0 TAYLOR,MORGAN       | 06:18       | 17-39        |                             |
| SUB IN: 1 GREEN,KOLBI          | 06:18       |              |                             |
| SUB OUT: 10 JAUNICH,LAUREL     | 06:18       |              |                             |
| SUB IN: 12 SWANDA,SIERRA       | 06:18       |              |                             |
|                                | 04:54       | 20-43        | SUB OUT: ROBINSON,ALEXIS    |
|                                | 04:54       |              | SUB IN: JANK,ANNIKA         |
|                                | 04:54       |              | SUB OUT: HOLLINGSLED,MYA    |
|                                | 04:54       |              | SUB IN: SWARTZ,CAMERON      |
|                                | 04:40       | 20-43        | SUB OUT: CAYLAO-DO,QUINESSA |
|                                | 04:40       |              | SUB IN: DIOP,MATHILDE       |
| SUB OUT: 12 SWANDA,SIERRA      | 03:17       | 23-44        |                             |
| SUB IN: 21 BISHOP,JASMINE      | 03:17       |              |                             |
| SUB IN: 21 BISHOP,JASMINE      | 03:16       | 23-44        |                             |
| SUB OUT: 13 GATZOUNAS,SOPHIE   | 03:16       |              |                             |
| SUB IN: 14 LANGFORD,DARRYL     | 03:16       |              |                             |
| SUB OUT: 15 ROACH,BIANCA       | 03:16       |              |                             |
| SUB IN: 12 SWANDA,SIERRA       | 03:16       |              |                             |
|                                | 02:21       | 26-44        | SUB OUT: TUIELE,PEANUT      |
|                                | 02:21       |              | SUB IN: HOLLINGSLED,MYA     |
|                                | 02:21       |              | SUB OUT: SWARTZ,CAMERON     |
|                                | 02:21       |              | SUB IN: ROBINSON,ALEXIS     |
|                                | 01:02       | 27-48        | SUB OUT: LEONARD,KENNEDY    |
|                                | 01:02       |              | SUB IN: FINAU,LESILA        |
| SUB OUT: 12 SWANDA,SIERRA      | 01:02       |              |                             |
| SUB IN: 10 JAUNICH,LAUREL      | 01:02       |              |                             |
|                                | 00:00       | 27-48        | SUB OUT: DIOP,MATHILDE      |
|                                | 00:00       |              | SUB IN: CAYLAO-DO,QUINESSA  |
| SUB OUT: 2 COLEMAN,JENNIFER    | 00:00       |              |                             |
| SUB IN: 13 GATZOUNAS,SOPHIE    | 00:00       |              |                             |
| SUB OUT: 14 LANGFORD,DARRYL    | 00:00       |              |                             |
| SUB IN: 55 ULASEWICZ,MARY KATE | 00:00       |              |                             |

**Navy 27, Colorado 48**

**Official Substitutions Log**  
**Navy vs Colorado**  
**Period 4**  
**December 09, 2018 at CU Events Center - Boulder, Colo.**



| VISITORS: Navy                  | Time  | Score | HOME: Colorado              |
|---------------------------------|-------|-------|-----------------------------|
| 0 TAYLOR,MORGAN                 |       |       | 0 CAYLAO-DO,QUINESSA        |
| 2 COLEMAN,JENNIFER              |       |       | 2 ROBINSON,ALEXIS           |
| 10 JAUNICH,LAUREL               |       |       | 21 HOLLINGSLED,MYA          |
| 13 GATZOUNAS,SOPHIE             |       |       | 33 TUI TELE,PEANUT          |
| 15 ROACH,BIANCA                 |       |       | 14 LEONARD,KENNEDY          |
|                                 | 08:15 | 32-48 | SUB OUT: ROBINSON,ALEXIS    |
|                                 | 08:15 |       | SUB IN: CLARKE,EMMA         |
|                                 | 08:15 |       | SUB OUT: FINAU,LESILA       |
|                                 | 08:15 |       | SUB IN: LEONARD,KENNEDY     |
|                                 | 08:15 |       | SUB OUT: JANK,ANNIKA        |
|                                 | 08:15 |       | SUB IN: TUI TELE,PEANUT     |
|                                 | 06:24 | 35-50 | SUB OUT: HOLLINGSLED,MYA    |
|                                 | 06:24 |       | SUB IN: JANK,ANNIKA         |
| SUB OUT: 10 JAUNICH,LAUREL      | 06:24 |       |                             |
| SUB IN: 12 SWANDA,SIERRA        | 06:24 |       |                             |
| SUB OUT: 21 BISHOP,JASMINE      | 06:24 |       |                             |
| SUB IN: 15 ROACH,BIANCA         | 06:24 |       |                             |
| SUB OUT: 55 ULASEWICZ,MARY KATE | 06:24 |       |                             |
| SUB IN: 14 LANGFORD,DARRYL      | 06:24 |       |                             |
|                                 | 05:14 | 36-50 | SUB OUT: CLARKE,EMMA        |
|                                 | 05:14 |       | SUB IN: ROBINSON,ALEXIS     |
| SUB OUT: 1 GREEN,KOLBI          | 05:14 |       |                             |
| SUB IN: 2 COLEMAN,JENNIFER      | 05:14 |       |                             |
|                                 | 04:44 | 38-50 | SUB OUT: TUI TELE,PEANUT    |
|                                 | 04:44 |       | SUB IN: HOLLINGSLED,MYA     |
|                                 | 04:44 |       | SUB OUT: JANK,ANNIKA        |
|                                 | 04:44 |       | SUB IN: TUI TELE,PEANUT     |
| SUB OUT: 2 COLEMAN,JENNIFER     | 04:41 | 38-50 |                             |
| SUB IN: 1 GREEN,KOLBI           | 04:41 |       |                             |
| SUB OUT: 12 SWANDA,SIERRA       | 03:43 | 41-53 |                             |
| SUB IN: 21 BISHOP,JASMINE       | 03:43 |       |                             |
|                                 | 02:31 | 41-55 | SUB OUT: ROBINSON,ALEXIS    |
|                                 | 02:31 |       | SUB IN: DIOP,MATHILDE       |
| SUB OUT: 14 LANGFORD,DARRYL     | 02:31 |       |                             |
| SUB IN: 2 COLEMAN,JENNIFER      | 02:31 |       |                             |
|                                 | 01:17 | 41-57 | SUB OUT: CAYLAO-DO,QUINESSA |
|                                 | 01:17 |       | SUB IN: CARTER,PEYTON       |
|                                 | 01:01 | 42-59 | SUB OUT: LEONARD,KENNEDY    |
|                                 | 01:01 |       | SUB IN: VOLCY,KAI           |
|                                 | 01:01 |       | SUB OUT: HOLLINGSLED,MYA    |
|                                 | 01:01 |       | SUB IN: FINAU,LESILA        |
| SUB OUT: 1 GREEN,KOLBI          | 01:01 |       |                             |
| SUB IN: 10 JAUNICH,LAUREL       | 01:01 |       |                             |
| SUB OUT: 21 BISHOP,JASMINE      | 01:01 |       |                             |
| SUB IN: 55 ULASEWICZ,MARY KATE  | 01:01 |       |                             |

**Navy 43, Colorado 59**



**Official Shot Chart**  
**Navy vs Colorado**  
**PERIOD 1 Shots**  
 December 09, 2018 at CU Events Center - Boulder, Colo.



**Colorado**

**Navy**

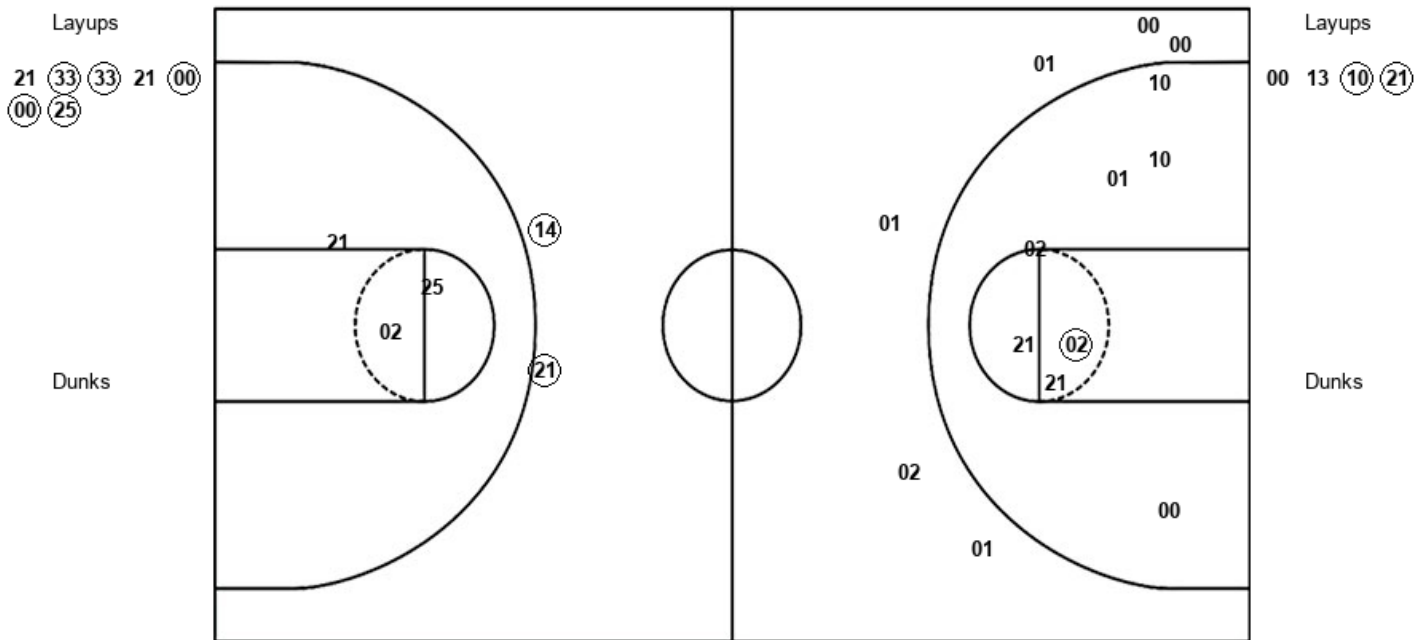

| COL : Period 1           | Made     | Att       | Pct         |
|--------------------------|----------|-----------|-------------|
| Layups                   | 5        | 7         | 71.4        |
| Dunks                    | 0        | 0         | 0           |
| 2PT Field Goals          | 5        | 10        | 50.0        |
| 3PT Field Goals          | 2        | 2         | 100.0       |
| <b>Total Field Goals</b> | <b>7</b> | <b>12</b> | <b>58.3</b> |

| NAV : Period 1           | Made     | Att       | Pct         |
|--------------------------|----------|-----------|-------------|
| Layups                   | 2        | 4         | 50.0        |
| Dunks                    | 0        | 0         | 0           |
| 2PT Field Goals          | 3        | 12        | 25.0        |
| 3PT Field Goals          | 0        | 6         | 00.0        |
| <b>Total Field Goals</b> | <b>3</b> | <b>18</b> | <b>16.7</b> |

**Official Shot Chart**  
**Navy vs Colorado**  
**PERIOD 2 Shots**  
 December 09, 2018 at CU Events Center - Boulder, Colo.



**Colorado**

**Navy**

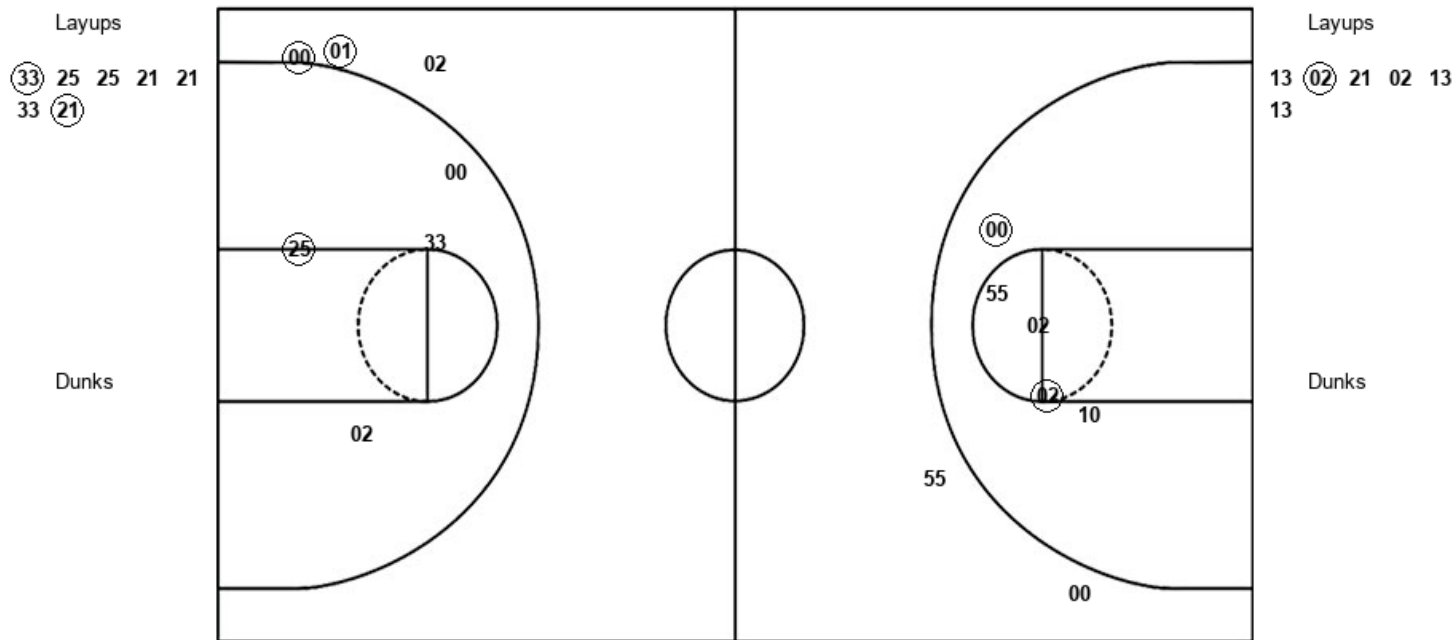

| COL : Period 2           | Made     | Att       | Pct         |
|--------------------------|----------|-----------|-------------|
| Layups                   | 2        | 7         | 28.6        |
| Dunks                    | 0        | 0         | 0           |
| 2PT Field Goals          | 3        | 11        | 27.3        |
| 3PT Field Goals          | 2        | 3         | 66.7        |
| <b>Total Field Goals</b> | <b>5</b> | <b>14</b> | <b>35.7</b> |

| NAV : Period 2           | Made     | Att       | Pct         |
|--------------------------|----------|-----------|-------------|
| Layups                   | 1        | 6         | 16.7        |
| Dunks                    | 0        | 0         | 0           |
| 2PT Field Goals          | 3        | 11        | 27.3        |
| 3PT Field Goals          | 0        | 2         | 00.0        |
| <b>Total Field Goals</b> | <b>3</b> | <b>13</b> | <b>23.1</b> |

**Official Shot Chart**  
**Navy vs Colorado**  
**PERIOD 3 Shots**  
 December 09, 2018 at CU Events Center - Boulder, Colo.



**Colorado**

**Navy**

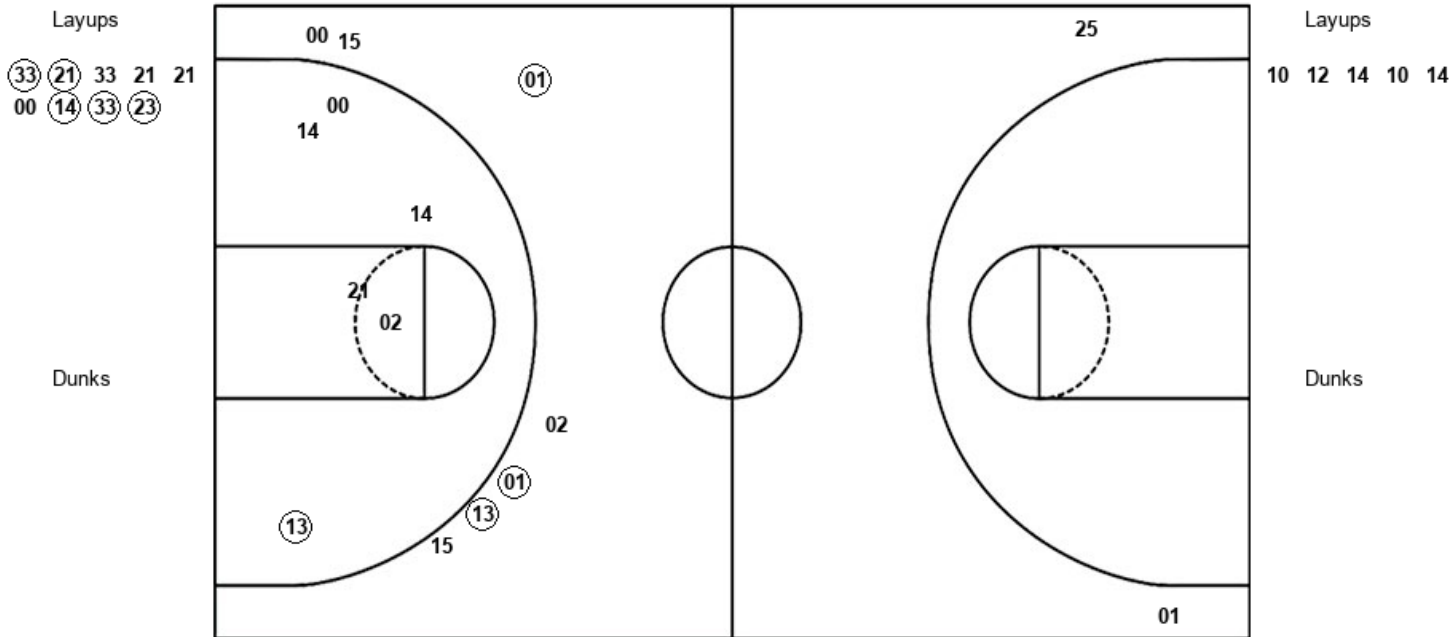

| COL : Period 3           | Made     | Att       | Pct         |
|--------------------------|----------|-----------|-------------|
| Layups                   | 5        | 9         | 55.6        |
| Dunks                    | 0        | 0         | 0           |
| 2PT Field Goals          | 5        | 9         | 55.6        |
| 3PT Field Goals          | 0        | 2         | 00.0        |
| <b>Total Field Goals</b> | <b>5</b> | <b>11</b> | <b>45.5</b> |

| NAV : Period 3           | Made     | Att       | Pct         |
|--------------------------|----------|-----------|-------------|
| Layups                   | 0        | 5         | 00.0        |
| Dunks                    | 0        | 0         | 0           |
| 2PT Field Goals          | 1        | 11        | 09.1        |
| 3PT Field Goals          | 3        | 7         | 42.9        |
| <b>Total Field Goals</b> | <b>4</b> | <b>18</b> | <b>22.2</b> |

**Official Shot Chart**  
**Navy vs Colorado**  
**PERIOD 4 Shots**  
 December 09, 2018 at CU Events Center - Boulder, Colo.



**Colorado**

**Navy**

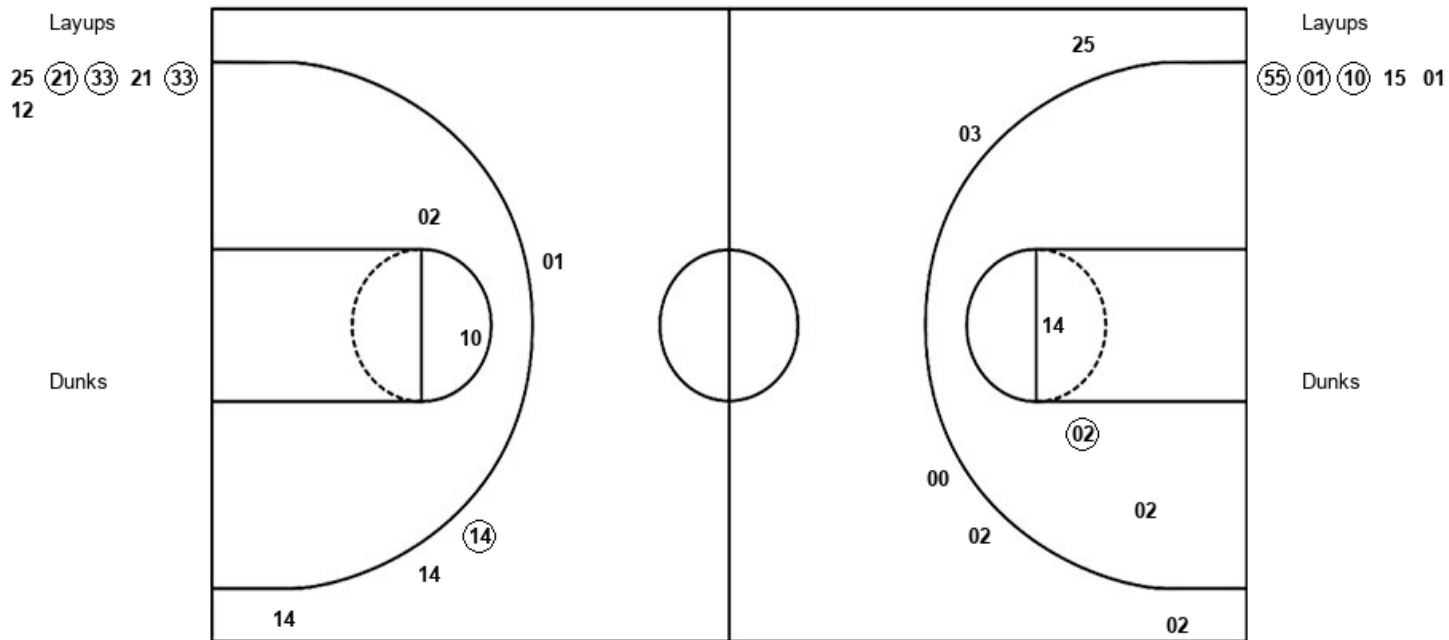

| COL : Period 4           | Made     | Att       | Pct         |
|--------------------------|----------|-----------|-------------|
| Layups                   | 3        | 6         | 50.0        |
| Dunks                    | 0        | 0         | 0           |
| 2PT Field Goals          | 4        | 9         | 44.4        |
| 3PT Field Goals          | 0        | 5         | 00.0        |
| <b>Total Field Goals</b> | <b>4</b> | <b>14</b> | <b>28.6</b> |

| NAV : Period 4           | Made     | Att       | Pct         |
|--------------------------|----------|-----------|-------------|
| Layups                   | 3        | 5         | 60.0        |
| Dunks                    | 0        | 0         | 0           |
| 2PT Field Goals          | 3        | 7         | 42.9        |
| 3PT Field Goals          | 1        | 4         | 25.0        |
| <b>Total Field Goals</b> | <b>4</b> | <b>11</b> | <b>36.4</b> |

**Official Shot Chart**  
**Navy vs Colorado**  
**Navy Team Shots**  
 December 09, 2018 at CU Events Center - Boulder, Colo.



Layups

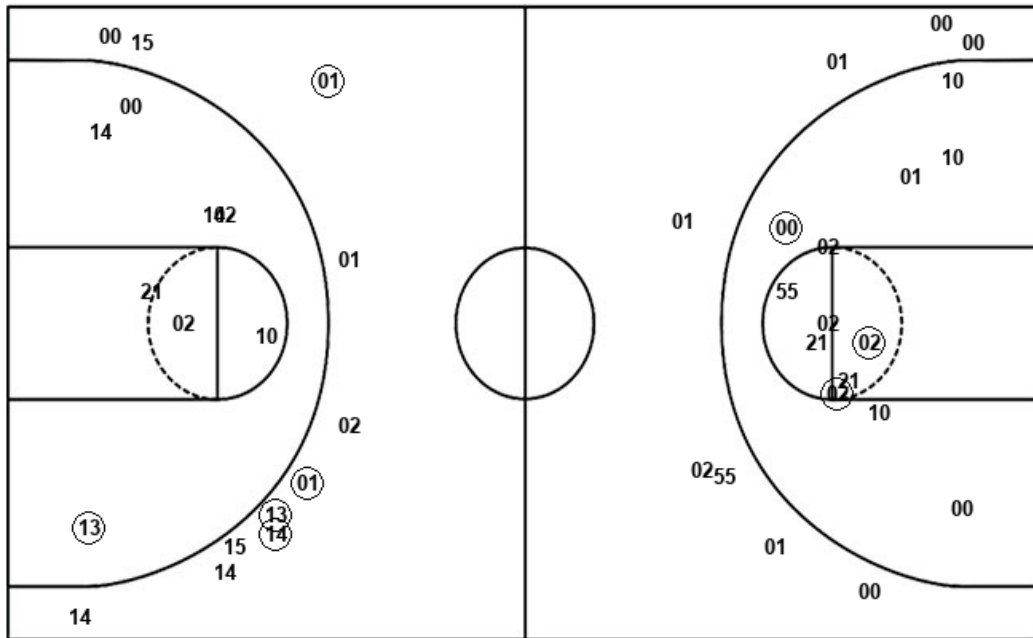

Layups

|      |      |      |      |    |
|------|------|------|------|----|
| 00   | 13   | (10) | (21) | 13 |
| (02) | 21   | 02   | 13   | 13 |
| 10   | 12   | 14   | 10   | 14 |
| (55) | (01) | (10) | 15   | 01 |

Dunks

Dunks

| NAV : Period 1           | Made     | Att       | Pct         |
|--------------------------|----------|-----------|-------------|
| Layups                   | 2        | 4         | 50.0        |
| Dunks                    | 0        | 0         | 0           |
| 2PT Field Goals          | 3        | 12        | 25.0        |
| 3PT Field Goals          | 0        | 6         | 00.0        |
| <b>Total Field Goals</b> | <b>3</b> | <b>18</b> | <b>16.7</b> |

| NAV : Period 2           | Made     | Att       | Pct         |
|--------------------------|----------|-----------|-------------|
| Layups                   | 1        | 6         | 16.7        |
| Dunks                    | 0        | 0         | 0           |
| 2PT Field Goals          | 3        | 11        | 27.3        |
| 3PT Field Goals          | 0        | 2         | 00.0        |
| <b>Total Field Goals</b> | <b>3</b> | <b>13</b> | <b>23.1</b> |

| NAV : Period 3           | Made     | Att       | Pct         |
|--------------------------|----------|-----------|-------------|
| Layups                   | 0        | 5         | 00.0        |
| Dunks                    | 0        | 0         | 0           |
| 2PT Field Goals          | 1        | 11        | 09.1        |
| 3PT Field Goals          | 3        | 7         | 42.9        |
| <b>Total Field Goals</b> | <b>4</b> | <b>18</b> | <b>22.2</b> |

| NAV : Period 4           | Made     | Att       | Pct         |
|--------------------------|----------|-----------|-------------|
| Layups                   | 3        | 5         | 60.0        |
| Dunks                    | 0        | 0         | 0           |
| 2PT Field Goals          | 3        | 7         | 42.9        |
| 3PT Field Goals          | 1        | 4         | 25.0        |
| <b>Total Field Goals</b> | <b>4</b> | <b>11</b> | <b>36.4</b> |

**Official Shot Chart**  
**Navy vs Colorado**  
**Colorado Team Shots**  
 December 09, 2018 at CU Events Center - Boulder, Colo.



Layups

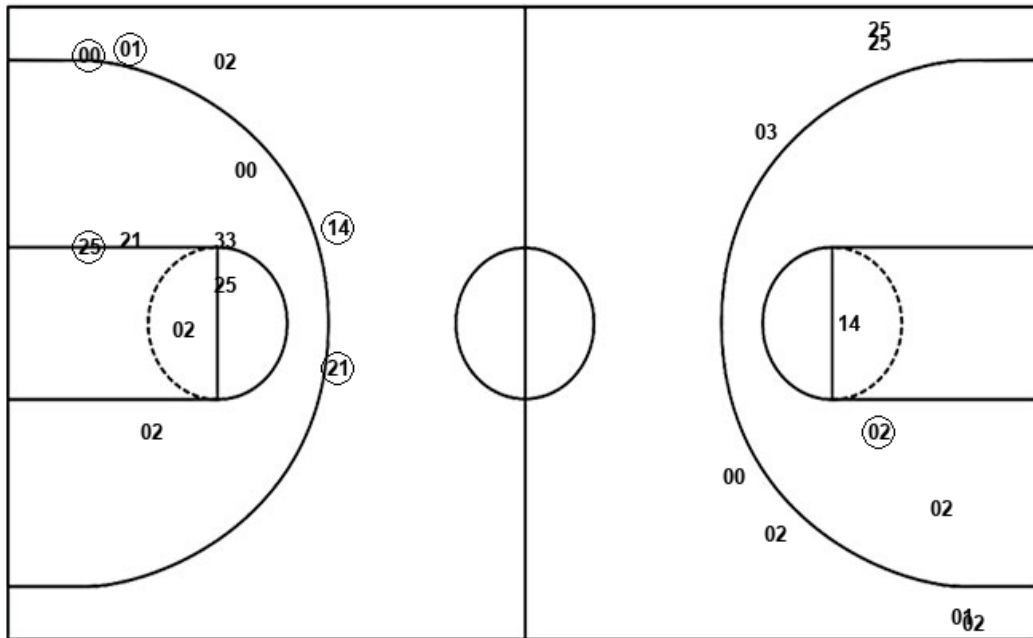

Layups

21 (33) (33) 21 (00)  
 (00) (25) (33) 25 25  
 21 21 33 (21) (33)  
 (21) 33 21 21 00  
 (14) (33) (23) 25 (21)  
 (33) 21 (33) 12

Dunks

Dunks

| COL : Period 1           | Made     | Att       | Pct         |
|--------------------------|----------|-----------|-------------|
| Layups                   | 5        | 7         | 71.4        |
| Dunks                    | 0        | 0         | 0           |
| 2PT Field Goals          | 5        | 10        | 50.0        |
| 3PT Field Goals          | 2        | 2         | 100.0       |
| <b>Total Field Goals</b> | <b>7</b> | <b>12</b> | <b>58.3</b> |

| COL : Period 3           | Made     | Att       | Pct         |
|--------------------------|----------|-----------|-------------|
| Layups                   | 5        | 9         | 55.6        |
| Dunks                    | 0        | 0         | 0           |
| 2PT Field Goals          | 5        | 9         | 55.6        |
| 3PT Field Goals          | 0        | 2         | 00.0        |
| <b>Total Field Goals</b> | <b>5</b> | <b>11</b> | <b>45.5</b> |

| COL : Period 2           | Made     | Att       | Pct         |
|--------------------------|----------|-----------|-------------|
| Layups                   | 2        | 7         | 28.6        |
| Dunks                    | 0        | 0         | 0           |
| 2PT Field Goals          | 3        | 11        | 27.3        |
| 3PT Field Goals          | 2        | 3         | 66.7        |
| <b>Total Field Goals</b> | <b>5</b> | <b>14</b> | <b>35.7</b> |

| COL : Period 4           | Made     | Att       | Pct         |
|--------------------------|----------|-----------|-------------|
| Layups                   | 3        | 6         | 50.0        |
| Dunks                    | 0        | 0         | 0           |
| 2PT Field Goals          | 4        | 9         | 44.4        |
| 3PT Field Goals          | 0        | 5         | 00.0        |
| <b>Total Field Goals</b> | <b>4</b> | <b>14</b> | <b>28.6</b> |