FINAL SCORE

Navy	62
Colgate	49

January 12, 2019 • Cotterell Court - Hamilton, N.Y.

FINAL STATISTICS

Official Box Score
Navy vs Colgate
Game Totals -- Final Statistics
January 12, 2019 at Cotterell Court - Hamilton, N.Y.

Navy 62

No.	Player	S	Pts	FG	3FG	FT	OR	DR	TR	PF	A	TO	Blk	Stl	Min	+/-
01	Green, Kolbi		10	4-15	1-10	1-2	0	2	2	1	2	1	0	1	30	14
02	Coleman, Jennifer		8	4-18	0-0	0-1	4	9	13	1	2	4	0	1	25	17
10	Jaunich, Laurel		8	3-4	0-0	2-2	1	2	3	1	2	2	2	2	30	12
13	Gatzounas, Sophie		14	5-10	0-1	4-4	7	0	7	1	0	1	0	0	26	20
15	Roach, Bianca		9	2-8	0-0	5-7	3	5	8	1	3	3	1	4	34	19
00	Taylor, Morgan		0	0-2	0-0	0-2	0	1	1	0	1	0	0	0	7	-4
12	Swanda, Sierra		0	0-1	0-0	0-0	1	0	1	0	0	0	0	2	6	-8
21	Bishop, Jasmine		2	1-3	0-1	0-0	1	1	2	1	1	0	0	1	12	4
22	Duffy, Cailin		5	2-4	1-3	0-0	0	1	1	0	0	0	0	0	12	-10
55	Ulasewicz, Mary Kate		6	1-6	0-1	4-4	1	2	3	0	3	1	0	2	18	1
	Team						6	3	9	0		1				
	TOTALS		**62**	**22-71**	**2-16**	**16-22**	**24**	**26**	**50**	**6**	**14**	**13**	**3**	**13**	**199**	

Shooting By Period

Period	FG	FG%	3FG	3FG%	FT	FT%
1st Qtr	6-16	38%	1-3	33%	2-4	50%
2nd Qtr	6-22	27%	1-5	20%	5-5	100%
3rd Qtr	5-18	28%	0-6	00%	5-6	83%
4th Qtr	5-15	33%	0-2	00%	4-7	57%
1st Half	12-38	32%	2-8	25%	7-9	78%
2nd Half	10-33	30%	0-8	00%	9-13	69%
Game	**22-71**	**31.0%**	**2-16**	**12.5%**	**16-22**	**72.7%**

Last FG: 4th-00:24
Biggest Run: 9-0
Largest lead: By 13 at 4-00:24
Technical Fouls: None.

Colgate 49

No.	Player	S	Pts	FG	3FG	FT	OR	DR	TR	PF	A	TO	Blk	Stl	Min	+/-
00	Chandler, Mylah		14	7-10	0-1	0-0	6	7	13	2	2	7	4	0	31	-9
03	Ahart, Nia		0	0-3	0-1	0-0	0	1	1	3	3	1	0	3	24	-20
13	Dixon, Keelah		14	5-12	2-4	2-2	1	3	4	2	1	2	0	0	27	-11
14	Thompson, Rachel		4	2-5	0-1	0-0	0	4	4	5	0	2	0	3	18	-6
15	Greer, Haley		2	1-6	0-4	0-0	1	0	1	0	1	2	4	0	24	-1
02	Graham, Tegan		7	2-5	1-3	2-2	1	4	5	1	3	1	1	1	21	-5
04	Carroll, Mackenzie		0	0-1	0-1	0-0	0	0	0	1	0	0	0	0	4	-4
05	Koren, Chelsey		0	0-2	0-1	0-0	0	0	0	1	1	1	1	1	11	-4
21	Williams, Ava		0	0-5	0-0	0-0	0	5	5	1	1	1	1	0	20	-6
22	Shubiger, Abby		0	0-1	0-0	0-0	0	1	1	0	0	1	0	0	5	-8
40	King, Summer		8	3-7	0-0	2-2	0	1	1	3	0	3	0	1	14	9
	Team						2	3	5	0		0				
	TOTALS		**49**	**20-57**	**3-16**	**6-6**	**11**	**29**	**40**	**19**	**12**	**21**	**11**	**9**	**199**	

Shooting By Period

Period	FG	FG%	3FG	3FG%	FT	FT%
1st Qtr	6-15	40%	1-6	17%	0-0	0%
2nd Qtr	5-13	38%	1-4	25%	4-4	100%
3rd Qtr	4-12	33%	1-3	33%	2-2	100%
4th Qtr	5-17	29%	0-3	00%	0-0	0%
1st Half	11-28	39%	2-10	20%	4-4	100%
2nd Half	9-29	31%	1-6	17%	2-2	100%
Game	**20-57**	**35.1%**	**3-16**	**18.8%**	**6-6**	**100.0%**

Last FG: 4th-02:33
Biggest Run: 11-0
Largest lead: By 4 at 2-04:51
Technical Fouls: None.

Game Notes:
Officials: **John Fitzpatrick,Roger Saraiva,Ashlee Goode**
Attendance: **224**

Start Time: **2019-01-12 18:05:45**
End Time: **2019-01-12 19:48:36**
Game Duration: **102**
Conference Game;

Score	1st	2nd	3rd	4th	TOT
NAV	15	18	15	14	**62**
COL	13	15	11	10	**49**

NAV led for 36:05. COL led for 1:40.
Game was tied for 2:00.
Times tied: **2** Lead Changes: **2**

Points from	NAV	COL
In the Paint	40	30
Off Turns	17	6
2nd Chance	13	17
Fast Break	16	4
Bench	13	15

Official Box Score
Navy vs Colgate
First Half Statistics Only
January 12, 2019 at Cotterell Court - Hamilton, N.Y.

Navy 33

No.	Player	S	Pts	FG	3FG	FT	OR	DR	TR	PF	A	TO	Blk	Stl	Min	+/-
00	Taylor, Morgan		0	0-0	0-0	0-0	0	0	0	0	0	0	0	0	2	1
01	Green, Kolbi		10	4-10	1-5	1-2	0	0	0	1	2	1	0	0	15	4
02	Coleman, Jennifer		0	0-9	0-0	0-0	2	3	5	1	1	0	0	1	12	8
10	Jaunich, Laurel		4	1-1	0-0	2-2	1	0	1	1	1	2	1	2	17	6
12	Swanda, Sierra		0	0-1	0-0	0-0	1	0	1	0	0	0	0	2	5	-6
13	Gatzounas, Sophie		10	4-6	0-1	2-2	3	0	3	1	0	1	0	0	14	8
15	Roach, Bianca		4	1-5	0-0	2-3	2	4	6	1	3	3	1	3	20	6
21	Bishop, Jasmine		2	1-2	0-0	0-0	0	0	0	0	0	0	0	1	5	2
22	Duffy, Cailin		3	1-2	1-2	0-0	0	0	0	0	0	0	0	0	5	-8
55	Ulasewicz, Mary Kate		0	0-2	0-0	0-0	1	1	2	0	2	1	0	0	7	4
	Team		0	0-0	0-0	0-0	5	2	7	0	0	1	0	0	0	
	TOTALS		**33**	**12-38**	**2-8**	**7-9**	**15**	**10**	**25**	**5**	**9**	**9**	**2**	**9**	**100**	

Shooting By Period

Period	FG	FG%	3FG	3FG%	FT	FT%
1st Qtr	6-16	38%	1-3	33%	2-4	50%
2nd Qtr	6-22	27%	1-5	20%	5-5	100%
1st Half	12-38	32%	2-8	25%	7-9	78%
Game	22-71	31.0%	2-16	12.5%	16-22	72.7%

Last FG Half: NAV 2nd-00:00

Colgate 28

No.	Player	S	Pts	FG	3FG	FT	OR	DR	TR	PF	A	TO	Blk	Stl	Min	+/-
00	Chandler, Mylah		8	4-5	0-1	0-0	4	3	7	1	2	2	3	0	15	-3
02	Graham, Tegan		5	1-3	1-3	2-2	1	0	1	1	1	1	0	1	10	-6
03	Ahart, Nia		0	0-3	0-1	0-0	0	0	0	2	0	1	0	3	10	-7
04	Carroll, Mackenzie		0	0-0	0-0	0-0	0	0	0	0	0	0	0	0	0	0
05	Koren, Chelsey		0	0-2	0-1	0-0	0	0	0	0	1	1	1	1	5	-5
13	Dixon, Keelah		7	3-4	1-1	0-0	1	2	3	0	0	1	0	0	12	-1
14	Thompson, Rachel		2	1-2	0-0	0-0	0	3	3	2	0	2	0	2	11	0
15	Greer, Haley		0	0-4	0-3	0-0	0	0	0	0	0	2	3	0	16	0
21	Williams, Ava		0	0-1	0-0	0-0	0	2	2	0	1	0	1	0	8	-6
22	Shubiger, Abby		0	0-1	0-0	0-0	0	1	1	0	0	1	0	0	5	-8
40	King, Summer		6	2-3	0-0	2-2	0	1	1	2	0	1	0	0	9	11
	Team		0	0-0	0-0	0-0	1	1	2	0	0	0	0	0	0	
	TOTALS		**28**	**11-28**	**2-10**	**4-4**	**7**	**13**	**20**	**8**	**5**	**12**	**8**	**7**	**100**	

Shooting By Period

Period	FG	FG%	3FG	3FG%	FT	FT%
1st Qtr	6-15	40%	1-6	17%	0-0	0%
2nd Qtr	5-13	38%	1-4	25%	4-4	100%
1st Half	11-28	39%	2-10	20%	4-4	100%
Game	20-57	35.1%	3-16	18.8%	6-6	100.0%

Last FG Half: COL 2nd-00:30

Game Notes:
Officials: **John Fitzpatrick,Roger Saraiva,Ashlee Goode**
Attendance: **224**

Start Time: **2019-01-12 18:05:45**
End Time: **2019-01-12 19:48:36**
Game Duration: **102**
Conference Game;

Score	1st	2nd	3rd	4th	TOT
NAV	15	18	15	14	**62**
COL	13	15	11	10	**49**

Points from (This Period)	NAV	COL
In the Paint	20	16
Off Turns	11	4
2nd Chance	4	13
Fast Break	9	2
Bench	5	11

Official Box Score
Navy vs Colgate
First Quarter Statistics Only
January 12, 2019 at Cotterell Court - Hamilton, N.Y.

Navy 15

No.	Player	S	Pts	FG	3FG	FT	OR	DR	TR	PF	A	TO	Blk	Stl	Min	+/-
01	Green, Kolbi		5	2-4	0-1	1-2	0	0	0	0	1	0	0	0	7	3
02	Coleman, Jennifer		0	0-5	0-0	0-0	2	2	4	0	0	0	0	1	7	3
10	Jaunich, Laurel		2	1-1	0-0	0-0	0	0	0	0	1	2	0	2	10	2
13	Gatzounas, Sophie		4	2-2	0-0	0-0	0	0	0	0	0	1	0	0	7	3
15	Roach, Bianca		1	0-1	0-0	1-2	2	2	4	1	2	1	1	2	10	2
00	Taylor, Morgan		0	0-0	0-0	0-0	0	0	0	0	0	0	0	0	0	0
12	Swanda, Sierra		0	0-1	0-0	0-0	1	0	1	0	0	0	0	1	3	-1
21	Bishop, Jasmine		0	0-0	0-0	0-0	0	0	0	0	0	0	0	0	0	0
22	Duffy, Cailin		3	1-2	1-2	0-0	0	0	0	0	0	0	0	0	3	-1
55	Ulasewicz, Mary Kate		0	0-0	0-0	0-0	0	0	0	0	1	1	0	0	3	-1
	Team						1	1	2	0		1				
	TOTALS		**15**	**6-16**	**1-3**	**2-4**	**6**	**5**	**11**	**1**	**5**	**6**	**1**	**6**	**50**	

Shooting By Period

Period	FG	FG%	3FG	3FG%	FT	FT%
1st Qtr	6-16	38%	1-3	33%	2-4	50%
2nd Qtr	6-22	27%	1-5	20%	5-5	100%
1st Half	6-16	38%	1-3	33%	2-4	50%
1st Half	12-38	32%	2-8	25%	7-9	78%
Game	22-71	31.0%	2-16	12.5%	16-22	72.7%

Colgate 13

No.	Player	S	Pts	FG	3FG	FT	OR	DR	TR	PF	A	TO	Blk	Stl	Min	+/-
00	Chandler, Mylah		6	3-3	0-0	0-0	3	2	5	0	0	1	0	0	7	-3
03	Ahart, Nia		0	0-2	0-1	0-0	0	0	0	1	0	1	0	1	7	-3
13	Dixon, Keelah		0	0-0	0-0	0-0	0	0	0	0	0	1	0	0	4	-4
14	Thompson, Rachel		2	1-2	0-0	0-0	0	2	2	1	0	1	0	2	7	-4
15	Greer, Haley		0	0-2	0-2	0-0	0	0	0	0	0	2	2	0	9	-1
02	Graham, Tegan		3	1-2	1-2	0-0	1	0	1	0	0	0	0	0	4	1
04	Carroll, Mackenzie		0	0-0	0-0	0-0	0	0	0	0	0	0	0	0	0	0
05	Koren, Chelsey		0	0-2	0-1	0-0	0	0	0	0	1	0	1	1	3	1
21	Williams, Ava		0	0-0	0-0	0-0	0	1	1	0	1	0	0	0	3	1
22	Shubiger, Abby		0	0-0	0-0	0-0	0	1	1	0	0	1	0	0	2	-1
40	King, Summer		2	1-2	0-0	0-0	0	0	0	0	0	0	0	0	5	3
	Team						0	0	0	0		0				
	TOTALS		**13**	**6-15**	**1-6**	**0-0**	**4**	**6**	**10**	**2**	**2**	**7**	**3**	**4**	**50**	

Shooting By Period

Period	FG	FG%	3FG	3FG%	FT	FT%
1st Qtr	6-15	40%	1-6	17%	0-0	0%
2nd Qtr	5-13	38%	1-4	25%	4-4	100%
1st Half	6-15	40%	1-6	17%	0-0	0%
1st Half	11-28	39%	2-10	20%	4-4	100%
Game	20-57	35.1%	3-16	18.8%	6-6	100.0%

Game Notes:
Officials: **John Fitzpatrick,Roger Saraiva,Ashlee Goode**
Attendance: **224**

Start Time: **2019-01-12 18:05:45**
End Time: **2019-01-12 19:48:36**
Game Duration: **102**
Conference Game;

Score	1st	2nd	3rd	4th	TOT
NAV	15	18	15	14	**62**
COL	13	15	11	10	**49**

Points from (This Period)	NAV	COL
In the Paint	10	10
Off Turns	6	4
2nd Chance	0	9
Fast Break	4	0
Bench	3	5

Official Play-By-Play
Navy vs Colgate
First Quarter
January 12, 2019 at Cotterell Court - Hamilton, N.Y.

Period 1

Starters:

Navy: 1 GREEN,KOLBI; 2 COLEMAN,JENNIFER; 10 JAUNICH,LAUREL; 13 GATZOUNAS,SOPHIE; 15 ROACH,BIANCA;
Colgate: 0 CHANDLER,MYLAH; 3 AHART,NIA; 13 DIXON,KEELAH; 14 THOMPSON,RACHEL; 15 GREER,HALEY;

Time	VISITORS: Navy	Score	Margin	HOME: Colgate
09:47				MISSED JUMPER by THOMPSON,RACHEL
09:42	REBOUND (DEF) by COLEMAN,JENNIFER			
09:27	GOOD! LAYUP by GATZOUNAS,SOPHIE	0-2	V 2	
09:27	ASSIST by JAUNICH,LAUREL			
08:59				MISSED 3PTR by GREER,HALEY
08:55				REBOUND (OFF) by CHANDLER,MYLAH
08:54		2-2	T	GOOD! LAYUP by CHANDLER,MYLAH
08:38	MISSED JUMPER by COLEMAN,JENNIFER			
08:32				REBOUND (DEF) by THOMPSON,RACHEL
08:31				TURNOVER (BADPASS) by THOMPSON,RACHEL
08:31	STEAL by JAUNICH,LAUREL			
08:24	TURNOVER (LOSTBALL) by GATZOUNAS,SOPHIE			
08:24				STEAL by AHART,NIA
08:01				TURNOVER (LOSTBALL) by AHART,NIA
08:01	STEAL by COLEMAN,JENNIFER			
07:47	TURNOVER (3SEC) by ROACH,BIANCA			
07:38				TURNOVER (BADPASS) by CHANDLER,MYLAH
07:27	GOOD! LAYUP by GREEN,KOLBI	2-4	V 2	
07:05				TURNOVER (BADPASS) by DIXON,KEELAH
07:05	STEAL by JAUNICH,LAUREL			
07:00	GOOD! LAYUP by GREEN,KOLBI [FB]	2-6	V 4	
07:00	ASSIST by ROACH,BIANCA			
06:53	FOUL (PERSONAL) by ROACH,BIANCA			
06:53				SUB OUT: DIXON,KEELAH
06:53				SUB IN: KING,SUMMER
06:44				MISSED 3PTR by AHART,NIA
06:39				REBOUND (OFF) by CHANDLER,MYLAH
06:38		4-6	V 2	GOOD! LAYUP by CHANDLER,MYLAH
06:22	TURNOVER (LOSTBALL) by JAUNICH,LAUREL			
06:22				STEAL by THOMPSON,RACHEL
06:11				MISSED LAYUP by KING,SUMMER
06:07	REBOUND (DEF) by ROACH,BIANCA			
06:02	MISSED LAYUP by COLEMAN,JENNIFER			
05:59	REBOUND (OFF) by COLEMAN,JENNIFER			
05:57	MISSED JUMPER by COLEMAN,JENNIFER			
05:52				REBOUND (DEF) by THOMPSON,RACHEL
05:44				MISSED LAYUP by AHART,NIA
05:44	BLOCK by ROACH,BIANCA			
05:39	REBOUND (DEF) by ROACH,BIANCA			
05:36	GOOD! LAYUP by JAUNICH,LAUREL	4-8	V 4	
05:36	ASSIST by ROACH,BIANCA			
05:18				MISSED 3PTR by GREER,HALEY
05:14	REBOUND (DEF) by COLEMAN,JENNIFER			
05:09	TURNOVER (LOSTBALL) by JAUNICH,LAUREL			
05:09				STEAL by THOMPSON,RACHEL
04:51		6-8	V 2	GOOD! LAYUP by THOMPSON,RACHEL
04:35				FOUL (PERSONAL) by AHART,NIA
04:35				
04:35				SUB OUT: CHANDLER,MYLAH
04:35				SUB IN: KOREN,CHELSEY
04:35				SUB OUT: GREER,HALEY
04:35				SUB IN: WILLIAMS,AVA
04:35	SUB OUT: GREEN,KOLBI			
04:35	SUB IN: SWANDA,SIERRA			
04:35	SUB OUT: COLEMAN,JENNIFER			
04:35	SUB IN: DUFFY,CAILIN			
04:35	SUB OUT: GATZOUNAS,SOPHIE			
04:35	SUB IN: ULASEWICZ,MARY KATE			
04:35	GOOD! FT by ROACH,BIANCA	6-9	V 3	
04:35	MISSED FT by ROACH,BIANCA			
04:35				REBOUND (DEF) by WILLIAMS,AVA
04:21				MISSED LAYUP by KOREN,CHELSEY
04:20	REBOUND (DEF) by TEAM			
03:54	TURNOVER (LOSTBALL) by ULASEWICZ,MARY KATE			
03:54				STEAL by KOREN,CHELSEY
03:54				SUB OUT: KOREN,CHELSEY
03:54				SUB IN: GREER,HALEY
03:54				SUB OUT: AHART,NIA
03:54				SUB IN: GRAHAM,TEGAN
03:49				SUB OUT: THOMPSON,RACHEL
03:49				SUB IN: KOREN,CHELSEY
03:42				TURNOVER (BADPASS) by GREER,HALEY
03:42	STEAL by SWANDA,SIERRA			
03:14	MISSED LAYUP by ROACH,BIANCA			
03:14				BLOCK by GREER,HALEY
03:10	REBOUND (OFF) by ROACH,BIANCA			

Time	VISITORS: Navy	Score	Margin	HOME: Colgate
03:08	TURNOVER (SHOTCLOCK) by			
02:56		8-9	V 1	GOOD! LAYUP by KING,SUMMER
02:56				ASSIST by WILLIAMS,AVA
02:39	GOOD! 3PTR by DUFFY,CAILIN	8-12	V 4	
02:39	ASSIST by ULASEWICZ,MARY KATE			
02:27				MISSED 3PTR by KOREN,CHELSEY
02:23				REBOUND (OFF) by GRAHAM,TEGAN
02:19		11-12	V 1	GOOD! 3PTR by GRAHAM,TEGAN
02:19				ASSIST by KOREN,CHELSEY
01:54	MISSED JUMPER by SWANDA,SIERRA			
01:54				BLOCK by GREER,HALEY
01:48	REBOUND (OFF) by ROACH,BIANCA			
01:47	MISSED 3PTR by DUFFY,CAILIN			
01:43	REBOUND (OFF) by SWANDA,SIERRA			
01:40	TIMEOUT 30SEC			
01:40				SUB OUT: KING,SUMMER
01:40				SUB IN: SHUBIGER,ABBY
01:40	SUB OUT: SWANDA,SIERRA			
01:40	SUB IN: GREEN,KOLBI			
01:40	SUB OUT: ROACH,BIANCA			
01:40	SUB IN: COLEMAN,JENNIFER			
01:40	SUB OUT: DUFFY,CAILIN			
01:40	SUB IN: GATZOUNAS,SOPHIE			
01:39	MISSED 3PTR by GREEN,KOLBI			
01:37	REBOUND (OFF) by COLEMAN,JENNIFER			
01:29	MISSED LAYUP by COLEMAN,JENNIFER			
01:29				BLOCK by KOREN,CHELSEY
01:24	REBOUND (OFF) by TEAM			
01:17				SUB OUT: WILLIAMS,AVA
01:17				SUB IN: CHANDLER,MYLAH
01:17				SUB OUT: KOREN,CHELSEY
01:17				SUB IN: THOMPSON,RACHEL
01:17	SUB OUT: ULASEWICZ,MARY KATE			
01:17	SUB IN: ROACH,BIANCA			
01:13	MISSED LAYUP by GREEN,KOLBI			
01:10				REBOUND (DEF) by SHUBIGER,ABBY
01:07				TURNOVER (BADPASS) by GREER,HALEY
01:07	STEAL by ROACH,BIANCA			
01:02	GOOD! LAYUP by GATZOUNAS,SOPHIE [FB]	11-14	V 3	
01:02	ASSIST by GREEN,KOLBI			
00:49				MISSED 3PTR by GRAHAM,TEGAN
00:42				REBOUND (OFF) by CHANDLER,MYLAH
00:42		13-14	V 1	GOOD! LAYUP by CHANDLER,MYLAH
00:27				FOUL (PERSONAL) by THOMPSON,RACHEL
00:24	GOOD! FT by GREEN,KOLBI	13-15	V 2	
00:24				SUB OUT: GREER,HALEY
00:24				SUB IN: AHART,NIA
00:24				SUB OUT: THOMPSON,RACHEL
00:24				SUB IN: DIXON,KEELAH
00:24	SUB OUT: JAUNICH,LAUREL			
00:24	SUB IN: BISHOP,JASMINE			
00:24	MISSED FT by GREEN,KOLBI			
00:22				REBOUND (DEF) by CHANDLER,MYLAH
00:08				TURNOVER (LOSTBALL) by SHUBIGER,ABBY
00:08	STEAL by ROACH,BIANCA			
00:02	MISSED LAYUP by COLEMAN,JENNIFER			
00:02				REBOUND (DEF) by CHANDLER,MYLAH

Navy 15, Colgate 13

Points from (This Period)	NAV	COL
In the Paint	10	10
Off Turns	6	4
2nd Chance	0	9
Fast Break	4	0
Bench	3	5

Official Box Score
Navy vs Colgate
Second Quarter Statistics Only
January 12, 2019 at Cotterell Court - Hamilton, N.Y.

Navy 18

No.	Player	S	Pts	FG	3FG	FT	OR	DR	TR	PF	A	TO	Blk	Stl	Min	+/-
01	Green, Kolbi		5	2-6	1-4	0-0	0	0	0	1	1	1	0	0	8	1
02	Coleman, Jennifer		0	0-4	0-0	0-0	0	1	1	1	1	0	0	0	5	5
10	Jaunich, Laurel		2	0-0	0-0	2-2	1	0	1	1	0	0	1	0	7	4
13	Gatzounas, Sophie		6	2-4	0-1	2-2	3	0	3	1	0	0	0	0	7	5
15	Roach, Bianca		3	1-4	0-0	1-1	0	2	2	0	1	2	0	1	10	4
00	Taylor, Morgan		0	0-0	0-0	0-0	0	0	0	0	0	0	0	0	2	1
12	Swanda, Sierra		0	0-0	0-0	0-0	0	0	0	0	0	0	0	1	2	-5
21	Bishop, Jasmine		2	1-2	0-0	0-0	0	0	0	0	0	0	0	1	5	2
22	Duffy, Cailin		0	0-0	0-0	0-0	0	0	0	0	0	0	0	0	2	-7
55	Ulasewicz, Mary Kate		0	0-2	0-0	0-0	1	1	2	0	1	0	0	0	4	5
	Team						4	1	5	0		0				
	TOTALS		**18**	**6-22**	**1-5**	**5-5**	**9**	**5**	**14**	**4**	**4**	**3**	**1**	**3**	**50**	

Shooting By Period

Period	FG	FG%	3FG	3FG%	FT	FT%
3rd Qtr	5-18	28%	0-6	00%	5-6	83%
4th Qtr	5-15	33%	0-2	00%	4-7	57%
2nd Half	6-22	27%	1-5	20%	5-5	100%
2nd Half	10-33	30%	0-8	00%	9-13	69%
Game	22-71	31.0%	2-16	12.5%	16-22	72.7%

Colgate 15

No.	Player	S	Pts	FG	3FG	FT	OR	DR	TR	PF	A	TO	Blk	Stl	Min	+/-
00	Chandler, Mylah		2	1-2	0-1	0-0	1	1	2	1	2	1	3	0	8	0
03	Ahart, Nia		0	0-1	0-0	0-0	0	0	0	1	0	0	0	2	3	-4
13	Dixon, Keelah		7	3-4	1-1	0-0	1	2	3	0	0	0	0	0	8	3
14	Thompson, Rachel		0	0-0	0-0	0-0	0	1	1	1	0	1	0	0	4	4
15	Greer, Haley		0	0-2	0-1	0-0	0	0	0	0	0	0	1	0	7	1
02	Graham, Tegan		2	0-1	0-1	2-2	0	0	0	1	1	1	0	1	6	-7
04	Carroll, Mackenzie		0	0-0	0-0	0-0	0	0	0	0	0	0	0	0	0	0
05	Koren, Chelsey		0	0-0	0-0	0-0	0	0	0	0	0	1	0	0	2	-6
21	Williams, Ava		0	0-1	0-0	0-0	0	1	1	0	0	0	1	0	5	-7
22	Shubiger, Abby		0	0-1	0-0	0-0	0	0	0	0	0	0	0	0	3	-7
40	King, Summer		4	1-1	0-0	2-2	0	1	1	2	0	1	0	0	4	8
	Team						1	1	2	0		0				
	TOTALS		**15**	**5-13**	**1-4**	**4-4**	**3**	**7**	**10**	**6**	**3**	**5**	**5**	**3**	**50**	

Shooting By Period

Period	FG	FG%	3FG	3FG%	FT	FT%
3rd Qtr	4-12	33%	1-3	33%	2-2	100%
4th Qtr	5-17	29%	0-3	00%	0-0	0%
2nd Half	5-13	38%	1-4	25%	4-4	100%
2nd Half	9-29	31%	1-6	17%	2-2	100%
Game	20-57	35.1%	3-16	18.8%	6-6	100.0%

Game Notes:
Officials: **John Fitzpatrick,Roger Saraiva,Ashlee Goode**
Attendance: **224**

Start Time: **2019-01-12 18:05:45**
End Time: **2019-01-12 19:48:36**
Game Duration: **102**
Conference Game;

Score	1st	2nd	3rd	4th	TOT
NAV	15	18	15	14	**62**
COL	13	15	11	10	**49**

Points from (This Period)	NAV	COL
In the Paint	10	6
Off Turns	5	0
2nd Chance	4	4
Fast Break	5	2
Bench	2	6

Official Play-By-Play
Navy vs Colgate
Second Quarter
January 12, 2019 at Cotterell Court - Hamilton, N.Y.

Period 2

Starters:

Navy: 1 GREEN,KOLBI; 2 COLEMAN,JENNIFER; 10 JAUNICH,LAUREL; 13 GATZOUNAS,SOPHIE; 15 ROACH,BIANCA;
Colgate: 0 CHANDLER,MYLAH; 3 AHART,NIA; 13 DIXON,KEELAH; 14 THOMPSON,RACHEL; 15 GREER,HALEY;

Time	VISITORS: Navy	Score	Margin	HOME: Colgate
10:00	TURNOVER (BADPASS) by GREEN,KOLBI			
10:00				STEAL by GRAHAM,TEGAN
09:46				FOUL (OFF) by GRAHAM,TEGAN
09:46				TURNOVER (OFFENSIVE) by GRAHAM,TEGAN
09:24	MISSED 3PTR by GREEN,KOLBI			
09:20	REBOUND (OFF) by GATZOUNAS,SOPHIE			
09:09	MISSED JUMPER by COLEMAN,JENNIFER			
09:05	REBOUND (OFF) by TEAM			
09:05				SUB OUT: GRAHAM,TEGAN
09:05				SUB IN: THOMPSON,RACHEL
08:47	TURNOVER (BADPASS) by ROACH,BIANCA			
08:47				STEAL by AHART,NIA
08:36				MISSED JUMPER by AHART,NIA
08:32	REBOUND (DEF) by COLEMAN,JENNIFER			
08:29	GOOD! LAYUP by GATZOUNAS,SOPHIE [FB]	13-17	V 4	
08:29	ASSIST by COLEMAN,JENNIFER			
08:19				TURNOVER (BADPASS) by THOMPSON,RACHEL
08:19	STEAL by BISHOP,JASMINE			
08:14	GOOD! LAYUP by ROACH,BIANCA [FB]	13-19	V 6	
08:14	ASSIST by GREEN,KOLBI			
08:14				FOUL (PERSONAL) by AHART,NIA
08:14				SUB OUT: SHUBIGER,ABBY
08:14				SUB IN: KING,SUMMER
08:14				SUB OUT: AHART,NIA
08:14				SUB IN: GREER,HALEY
08:14	SUB OUT: BISHOP,JASMINE			
08:14	SUB IN: JAUNICH,LAUREL			
08:14	GOOD! FT by ROACH,BIANCA [FB]	13-20	V 7	
08:01		15-20	V 5	GOOD! LAYUP by KING,SUMMER
08:01				ASSIST by CHANDLER,MYLAH
07:45				FOUL (PERSONAL) by KING,SUMMER
07:29	MISSED JUMPER by COLEMAN,JENNIFER			
07:26				REBOUND (DEF) by CHANDLER,MYLAH
07:26	FOUL (PERSONAL) by COLEMAN,JENNIFER			
07:26	SUB OUT: COLEMAN,JENNIFER			
07:26	SUB IN: DUFFY,CAILIN			
07:08				MISSED LAYUP by DIXON,KEELAH
07:08	BLOCK by JAUNICH,LAUREL			
07:08				REBOUND (OFF) by TEAM
07:05	FOUL (PERSONAL) by JAUNICH,LAUREL			
07:01		17-20	V 3	GOOD! LAYUP by CHANDLER,MYLAH
06:39	MISSED LAYUP by ROACH,BIANCA			
06:39				BLOCK by GREER,HALEY
06:38	REBOUND (OFF) by TEAM			
06:38	SUB OUT: JAUNICH,LAUREL			
06:38	SUB IN: BISHOP,JASMINE			
06:38	SUB OUT: GATZOUNAS,SOPHIE			
06:38	SUB IN: SWANDA,SIERRA			
06:31	MISSED 3PTR by GREEN,KOLBI			
06:27				REBOUND (DEF) by THOMPSON,RACHEL
06:22				MISSED LAYUP by GREER,HALEY
06:19				REBOUND (OFF) by DIXON,KEELAH
06:17		19-20	V 1	GOOD! LAYUP by DIXON,KEELAH
06:03	MISSED LAYUP by ROACH,BIANCA			
06:00				REBOUND (DEF) by DIXON,KEELAH
05:52		22-20	H 2	GOOD! 3PTR by DIXON,KEELAH
05:52				ASSIST by CHANDLER,MYLAH
05:48	TIMEOUT 30SEC			
05:44				SUB OUT: CHANDLER,MYLAH
05:44				SUB IN: WILLIAMS,AVA
05:44	SUB OUT: DUFFY,CAILIN			
05:44	SUB IN: ULASEWICZ,MARY KATE			
05:38	MISSED LAYUP by BISHOP,JASMINE			
05:35				REBOUND (DEF) by KING,SUMMER
05:28				TURNOVER (LOSTBALL) by KING,SUMMER
05:28	STEAL by SWANDA,SIERRA			
05:08	MISSED JUMPER by ULASEWICZ,MARY KATE			
05:03	REBOUND (OFF) by ULASEWICZ,MARY KATE			
05:02				FOUL (PERSONAL) by THOMPSON,RACHEL
05:01				SUB OUT: THOMPSON,RACHEL
05:01				SUB IN: SHUBIGER,ABBY
05:01				SUB OUT: KING,SUMMER
05:01				SUB IN: GRAHAM,TEGAN
05:01	SUB OUT: SWANDA,SIERRA			
05:01	SUB IN: JAUNICH,LAUREL			
04:55	MISSED JUMPER by ROACH,BIANCA			

Time	VISITORS: Navy	Score	Margin	HOME: Colgate
04:55				BLOCK by WILLIAMS,AVA
04:51				REBOUND (DEF) by DIXON,KEELAH
04:51	FOUL (PERSONAL) by GREEN,KOLBI			
04:51		23-20	H 3	GOOD! FT by GRAHAM,TEGAN
04:51				SUB OUT: DIXON,KEELAH
04:51				SUB IN: KOREN,CHELSEY
04:51		24-20	H 4	GOOD! FT by GRAHAM,TEGAN
04:31	GOOD! JUMPER by BISHOP,JASMINE	24-22	H 2	
04:31	ASSIST by ULASEWICZ,MARY KATE			
04:19				MISSED JUMPER by SHUBIGER,ABBY
04:16	REBOUND (DEF) by ROACH,BIANCA			
04:13	GOOD! 3PTR by GREEN,KOLBI	24-25	V 1	
04:13	ASSIST by ROACH,BIANCA			
03:58				MISSED 3PTR by GREER,HALEY
03:53	REBOUND (DEF) by ULASEWICZ,MARY KATE			
03:49	MISSED LAYUP by ULASEWICZ,MARY KATE			
03:45				REBOUND (DEF) by WILLIAMS,AVA
03:44				SUB OUT: SHUBIGER,ABBY
03:44				SUB IN: CHANDLER,MYLAH
03:44	SUB OUT: BISHOP,JASMINE			
03:44	SUB IN: GATZOUNAS,SOPHIE			
03:44	SUB OUT: ULASEWICZ,MARY KATE			
03:44	SUB IN: COLEMAN,JENNIFER			
03:34				MISSED 3PTR by CHANDLER,MYLAH
03:30				REBOUND (OFF) by CHANDLER,MYLAH
03:28				TURNOVER (BADPASS) by CHANDLER,MYLAH
03:28	STEAL by ROACH,BIANCA			
03:14	GOOD! LAYUP by GREEN,KOLBI	24-27	V 3	
03:04				TURNOVER (TRAVEL) by KOREN,CHELSEY
03:04				SUB OUT: KOREN,CHELSEY
03:04				SUB IN: DIXON,KEELAH
02:49				SUB OUT: GREER,HALEY
02:49				SUB IN: AHART,NIA
02:39	MISSED 3PTR by GREEN,KOLBI			
02:35	REBOUND (OFF) by GATZOUNAS,SOPHIE			
02:23	MISSED LAYUP by GREEN,KOLBI			
02:23				BLOCK by CHANDLER,MYLAH
02:22	REBOUND (OFF) by TEAM			
02:22	SUB OUT: GREEN,KOLBI			
02:22	SUB IN: ULASEWICZ,MARY KATE			
02:06	TURNOVER (LOSTBALL) by ROACH,BIANCA			
02:06				STEAL by AHART,NIA
01:54				MISSED LAYUP by WILLIAMS,AVA
01:51	REBOUND (DEF) by ROACH,BIANCA			
01:46	MISSED LAYUP by COLEMAN,JENNIFER			
01:43	REBOUND (OFF) by JAUNICH,LAUREL			
01:43				FOUL (PERSONAL) by CHANDLER,MYLAH
01:43	GOOD! FT by JAUNICH,LAUREL	24-28	V 4	
01:43				SUB OUT: WILLIAMS,AVA
01:43				SUB IN: KING,SUMMER
01:43	SUB OUT: ROACH,BIANCA			
01:43	SUB IN: TAYLOR,MORGAN			
01:43	GOOD! FT by JAUNICH,LAUREL	24-29	V 5	
01:39	FOUL (PERSONAL) by GATZOUNAS,SOPHIE			
01:39		25-29	V 4	GOOD! FT by KING,SUMMER [FB]
01:39		26-29	V 3	GOOD! FT by KING,SUMMER [FB]
01:23	MISSED JUMPER by COLEMAN,JENNIFER			
01:22				REBOUND (DEF) by TEAM
01:21				SUB OUT: AHART,NIA
01:21				SUB IN: GREER,HALEY
01:21	SUB OUT: COLEMAN,JENNIFER			
01:21	SUB IN: ROACH,BIANCA			
01:09				MISSED 3PTR by GRAHAM,TEGAN
01:07	REBOUND (DEF) by TEAM			
00:51				FOUL (PERSONAL) by KING,SUMMER
00:51	GOOD! FT by GATZOUNAS,SOPHIE	26-30	V 4	
00:51				SUB OUT: KING,SUMMER
00:51				SUB IN: WILLIAMS,AVA
00:51	GOOD! FT by GATZOUNAS,SOPHIE	26-31	V 5	
00:30		28-31	V 3	GOOD! JUMPER by DIXON,KEELAH
00:30				ASSIST by GRAHAM,TEGAN
00:14	MISSED LAYUP by GATZOUNAS,SOPHIE			
00:14				BLOCK by CHANDLER,MYLAH
00:09	REBOUND (OFF) by GATZOUNAS,SOPHIE			
00:04	MISSED 3PTR by GATZOUNAS,SOPHIE			
00:04				BLOCK by CHANDLER,MYLAH
00:02	REBOUND (OFF) by TEAM			
00:00	GOOD! LAYUP by GATZOUNAS,SOPHIE	28-33	V 5	

Navy 33, Colgate 28

Points from (This Period)	NAV	COL
In the Paint	10	6
Off Turns	5	0
2nd Chance	4	4
Fast Break	5	2
Bench	2	6

Official Box Score
Navy vs Colgate
Second Half Statistics Only
January 12, 2019 at Cotterell Court - Hamilton, N.Y.

Navy 29

No.	Player	S	Pts	FG	3FG	FT	OR	DR	TR	PF	A	TO	Blk	Stl	Min	+/-
00	Taylor, Morgan		0	0-2	0-0	0-2	0	1	1	0	1	0	0	0	5	-5
01	Green, Kolbi		0	0-5	0-5	0-0	0	2	2	0	0	0	0	1	16	10
02	Coleman, Jennifer		8	4-9	0-0	0-1	2	6	8	0	1	4	0	0	13	9
10	Jaunich, Laurel		4	2-3	0-0	0-0	0	2	2	0	1	0	1	0	14	6
12	Swanda, Sierra		0	0-0	0-0	0-0	0	0	0	0	0	0	0	0	1	-2
13	Gatzounas, Sophie		4	1-4	0-0	2-2	4	0	4	0	0	0	0	0	12	12
15	Roach, Bianca		5	1-3	0-0	3-4	1	1	2	0	0	0	0	1	14	13
21	Bishop, Jasmine		0	0-1	0-1	0-0	1	1	2	1	1	0	0	0	7	2
22	Duffy, Cailin		2	1-2	0-1	0-0	0	1	1	0	0	0	0	0	7	-2
55	Ulasewicz, Mary Kate		6	1-4	0-1	4-4	0	1	1	0	1	0	0	2	10	-3
	Team		0	0-0	0-0	0-0	1	1	2	0	0	0	0	0	0	
	TOTALS		**29**	**10-33**	**0-8**	**9-13**	**9**	**16**	**25**	**1**	**5**	**4**	**1**	**4**	**99**	

Shooting By Period

Period	FG	FG%	3FG	3FG%	FT	FT%
3rd Qtr	5-18	28%	0-6	00%	5-6	83%
4th Qtr	5-15	33%	0-2	00%	4-7	57%
2nd Half	10-33	30%	0-8	00%	9-13	69%
Game	22-71	31.0%	2-16	12.5%	16-22	72.7%

Last FG Half: NAV 4th-00:24

Colgate 21

No.	Player	S	Pts	FG	3FG	FT	OR	DR	TR	PF	A	TO	Blk	Stl	Min	+/-
00	Chandler, Mylah		6	3-5	0-0	0-0	2	4	6	1	0	5	1	0	16	-6
02	Graham, Tegan		2	1-2	0-0	0-0	0	4	4	0	2	0	1	0	10	1
03	Ahart, Nia		0	0-0	0-0	0-0	0	1	1	1	3	0	0	0	14	-13
04	Carroll, Mackenzie		0	0-1	0-1	0-0	0	0	0	1	0	0	0	0	4	-4
05	Koren, Chelsey		0	0-0	0-0	0-0	0	0	0	1	0	0	0	0	6	1
13	Dixon, Keelah		7	2-8	1-3	2-2	0	1	1	2	1	1	0	0	15	-10
14	Thompson, Rachel		2	1-3	0-1	0-0	0	1	1	3	0	0	0	1	6	-6
15	Greer, Haley		2	1-2	0-1	0-0	1	0	1	0	1	0	1	0	9	-1
21	Williams, Ava		0	0-4	0-0	0-0	0	3	3	1	0	1	0	0	12	0
22	Shubiger, Abby		0	0-0	0-0	0-0	0	0	0	0	0	0	0	0	0	0
40	King, Summer		2	1-4	0-0	0-0	0	0	0	1	0	2	0	1	5	-2
	Team		0	0-0	0-0	0-0	1	2	3	0	0	0	0	0	0	
	TOTALS		**21**	**9-29**	**1-6**	**2-2**	**4**	**16**	**20**	**11**	**7**	**9**	**3**	**2**	**99**	

Shooting By Period

Period	FG	FG%	3FG	3FG%	FT	FT%
3rd Qtr	4-12	33%	1-3	33%	2-2	100%
4th Qtr	5-17	29%	0-3	00%	0-0	0%
2nd Half	9-29	31%	1-6	17%	2-2	100%
Game	20-57	35.1%	3-16	18.8%	6-6	100.0%

Last FG Half: COL 4th-02:33

Game Notes:
Officials: **John Fitzpatrick,Roger Saraiva,Ashlee Goode**
Attendance: **224**

Start Time: **2019-01-12 18:05:45**
End Time: **2019-01-12 19:48:36**
Game Duration: **102**
Conference Game;

Score	1st	2nd	3rd	4th	TOT
NAV	15	18	15	14	**62**
COL	13	15	11	10	**49**

Points from (This Period)	NAV	COL
In the Paint	20	14
Off Turns	6	2
2nd Chance	9	4
Fast Break	7	2
Bench	8	4

Official Box Score
Navy vs Colgate
Third Quarter Statistics Only
January 12, 2019 at Cotterell Court - Hamilton, N.Y.

Navy 29

No.	Player	S	Pts	FG	3FG	FT	OR	DR	TR	PF	A	TO	Blk	Stl	Min	+/-
01	Green, Kolbi		0	0-3	0-3	0-0	0	0	0	0	0	0	0	1	6	6
02	Coleman, Jennifer		4	2-5	0-0	0-0	1	4	5	0	1	3	0	0	7	3
10	Jaunich, Laurel		2	1-2	0-0	0-0	0	1	1	0	0	0	1	0	8	7
13	Gatzounas, Sophie		2	1-2	0-0	0-0	3	0	3	0	0	0	0	0	8	6
15	Roach, Bianca		1	0-0	0-0	1-2	1	1	2	0	0	0	0	1	7	7
00	Taylor, Morgan		0	0-1	0-0	0-0	0	0	0	0	0	0	0	0	3	-3
12	Swanda, Sierra		0	0-0	0-0	0-0	0	0	0	0	0	0	0	0	1	-2
21	Bishop, Jasmine		0	0-1	0-1	0-0	0	0	0	1	0	0	0	0	3	-3
22	Duffy, Cailin		2	1-2	0-1	0-0	0	1	1	0	0	0	0	0	3	0
55	Ulasewicz, Mary Kate		4	0-2	0-1	4-4	0	0	0	0	1	0	0	1	4	-1
	Team						1	0	1	0		0				
	TOTALS		**15**	**5-18**	**0-6**	**5-6**	**6**	**7**	**13**	**1**	**2**	**3**	**1**	**3**	**50**	

Shooting By Period

Period	FG	FG%	3FG	3FG%	FT	FT%
2nd Half	0-0	0%	0-0	0%	0-0	0%
Game	22-71	31.0%	2-16	12.5%	16-22	72.7%

Colgate 21

No.	Player	S	Pts	FG	3FG	FT	OR	DR	TR	PF	A	TO	Blk	Stl	Min	+/-
00	Chandler, Mylah		2	1-2	0-0	0-0	0	2	2	1	0	4	1	0	8	-3
03	Ahart, Nia		0	0-0	0-0	0-0	0	1	1	1	2	0	0	0	7	-7
13	Dixon, Keelah		7	2-5	1-2	2-2	0	1	1	1	0	0	0	0	8	-4
14	Thompson, Rachel		0	0-2	0-1	0-0	0	1	1	2	0	0	0	1	5	-5
15	Greer, Haley		0	0-0	0-0	0-0	0	0	0	0	1	0	1	0	6	-3
02	Graham, Tegan		2	1-1	0-0	0-0	0	0	0	0	1	0	0	0	5	1
04	Carroll, Mackenzie		0	0-0	0-0	0-0	0	0	0	0	0	0	0	0	0	0
05	Koren, Chelsey		0	0-0	0-0	0-0	0	0	0	1	0	0	0	0	3	-1
21	Williams, Ava		0	0-0	0-0	0-0	0	2	2	0	0	1	0	0	6	3
22	Shubiger, Abby		0	0-0	0-0	0-0	0	0	0	0	0	0	0	0	0	0
40	King, Summer		0	0-2	0-0	0-0	0	0	0	0	0	2	0	0	2	-1
	Team						1	0	1	0		0				
	TOTALS		**11**	**4-12**	**1-3**	**2-2**	**1**	**7**	**8**	**6**	**4**	**7**	**2**	**1**	**50**	

Shooting By Period

Period	FG	FG%	3FG	3FG%	FT	FT%
2nd Half	0-0	0%	0-0	0%	0-0	0%
Game	20-57	35.1%	3-16	18.8%	6-6	100.0%

Game Notes:
Officials: **John Fitzpatrick,Roger Saraiva,Ashlee Goode**
Attendance: **224**

Start Time: **2019-01-12 18:05:45**
End Time: **2019-01-12 19:48:36**
Game Duration: **102**
Conference Game;

Score	1st	2nd	3rd	4th	TOT
NAV	15	18	15	14	**62**
COL	13	15	11	10	**49**

Points from (This Period)	NAV	COL
In the Paint	10	4
Off Turns	6	2
2nd Chance	7	0
Fast Break	5	2
Bench	6	2

Official Play-By-Play
Navy vs Colgate
Third Quarter
January 12, 2019 at Cotterell Court - Hamilton, N.Y.

Period 3

Starters:

Navy: 1 GREEN,KOLBI; 2 COLEMAN,JENNIFER; 10 JAUNICH,LAUREL; 13 GATZOUNAS,SOPHIE; 15 ROACH,BIANCA;
Colgate: 0 CHANDLER,MYLAH; 3 AHART,NIA; 13 DIXON,KEELAH; 14 THOMPSON,RACHEL; 15 GREER,HALEY;

Time	VISITORS: Navy	Score	Margin	HOME: Colgate
09:51		30-33	V 3	GOOD! LAYUP by CHANDLER,MYLAH
09:51				ASSIST by AHART,NIA
09:21	MISSED 3PTR by GREEN,KOLBI			
09:16	REBOUND (OFF) by GATZOUNAS,SOPHIE			
09:16	GOOD! LAYUP by GATZOUNAS,SOPHIE	30-35	V 5	
08:58				TURNOVER (BADPASS) by CHANDLER,MYLAH
08:58	STEAL by GREEN,KOLBI			
08:53	MISSED LAYUP by COLEMAN,JENNIFER			
08:50	REBOUND (OFF) by COLEMAN,JENNIFER			
08:49	GOOD! LAYUP by COLEMAN,JENNIFER	30-37	V 7	
08:34				MISSED 3PTR by THOMPSON,RACHEL
08:30	REBOUND (DEF) by JAUNICH,LAUREL			
08:14				FOUL (PERSONAL) by DIXON,KEELAH
07:58	GOOD! JUMPER by COLEMAN,JENNIFER [PNT]	30-39	V 9	
07:45				MISSED LAYUP by THOMPSON,RACHEL
07:45	BLOCK by JAUNICH,LAUREL			
07:41	REBOUND (DEF) by COLEMAN,JENNIFER			
07:36	GOOD! LAYUP by JAUNICH,LAUREL [FB]	30-41	V 11	
07:36	ASSIST by COLEMAN,JENNIFER			
07:36				TIMEOUT 30SEC
07:21				MISSED LAYUP by CHANDLER,MYLAH
07:20	REBOUND (DEF) by ROACH,BIANCA			
07:05	MISSED LAYUP by COLEMAN,JENNIFER			
07:05				BLOCK by GREER,HALEY
07:04	REBOUND (OFF) by TEAM			
07:04				SUB OUT: GREER,HALEY
07:04				SUB IN: GRAHAM,TEGAN
06:53	MISSED JUMPER by JAUNICH,LAUREL			
06:53				BLOCK by CHANDLER,MYLAH
06:48				REBOUND (DEF) by THOMPSON,RACHEL
06:38				MISSED 3PTR by DIXON,KEELAH
06:34	REBOUND (DEF) by COLEMAN,JENNIFER			
06:30	TURNOVER (LOSTBALL) by COLEMAN,JENNIFER			
06:30				STEAL by THOMPSON,RACHEL
06:30				SUB OUT: CHANDLER,MYLAH
06:30				SUB IN: KING,SUMMER
06:20				MISSED LAYUP by KING,SUMMER
06:16	REBOUND (DEF) by COLEMAN,JENNIFER			
06:12	MISSED 3PTR by GREEN,KOLBI			
06:10	REBOUND (OFF) by ROACH,BIANCA			
06:10				FOUL (PERSONAL) by THOMPSON,RACHEL
06:10	MISSED FT by ROACH,BIANCA			
06:10	REBOUND (OFF) by TEAM			
06:10				SUB OUT: THOMPSON,RACHEL
06:10				SUB IN: KOREN,CHELSEY
06:10	GOOD! FT by ROACH,BIANCA [FB]	30-42	V 12	
06:02				MISSED LAYUP by DIXON,KEELAH
06:00	REBOUND (DEF) by COLEMAN,JENNIFER			
05:57	MISSED JUMPER by COLEMAN,JENNIFER			
05:53				REBOUND (DEF) by AHART,NIA
05:41				TURNOVER (TRAVEL) by KING,SUMMER
05:41				SUB OUT: GRAHAM,TEGAN
05:41				SUB IN: WILLIAMS,AVA
05:31	MISSED 3PTR by GREEN,KOLBI			
05:26				REBOUND (DEF) by DIXON,KEELAH
05:19	SUB OUT: GREEN,KOLBI			
05:19	SUB IN: ULASEWICZ,MARY KATE			
05:19	SUB OUT: JAUNICH,LAUREL			
05:19	SUB IN: SWANDA,SIERRA			
05:11				MISSED LAYUP by KING,SUMMER
05:10				REBOUND (OFF) by TEAM
05:10				SUB OUT: DIXON,KEELAH
05:10				SUB IN: GRAHAM,TEGAN
04:58				TURNOVER (OTHER) by KING,SUMMER
04:58				
04:49				SUB OUT: KING,SUMMER
04:49				SUB IN: CHANDLER,MYLAH
04:41				FOUL (PERSONAL) by KOREN,CHELSEY
04:39	TURNOVER (TRAVEL) by COLEMAN,JENNIFER			
04:34		32-42	V 10	GOOD! JUMPER by GRAHAM,TEGAN
04:34				ASSIST by AHART,NIA
04:09	TURNOVER (TRAVEL) by COLEMAN,JENNIFER			
04:09	SUB OUT: COLEMAN,JENNIFER			
04:09	SUB IN: DUFFY,CAILIN			
04:09	SUB OUT: GATZOUNAS,SOPHIE			
04:09	SUB IN: JAUNICH,LAUREL			

Time	VISITORS: Navy	Score	Margin	HOME: Colgate
04:09	SUB OUT: SWANDA,SIERRA			
04:09	SUB IN: GATZOUNAS,SOPHIE			
04:00				TURNOVER (BADPASS) by CHANDLER,MYLAH
04:00	STEAL by ROACH,BIANCA			
03:55	MISSED 3PTR by DUFFY,CAILIN			
03:50	REBOUND (OFF) by GATZOUNAS,SOPHIE			
03:48	MISSED 3PTR by ULASEWICZ,MARY KATE			
03:44	REBOUND (OFF) by GATZOUNAS,SOPHIE			
03:39	GOOD! LAYUP by DUFFY,CAILIN	32-44	V 12	
03:39	ASSIST by ULASEWICZ,MARY KATE			
03:20				TURNOVER (3SEC) by CHANDLER,MYLAH
03:03				FOUL (PERSONAL) by AHART,NIA
03:02				SUB OUT: AHART,NIA
03:02				SUB IN: GREER,HALEY
03:02				SUB OUT: KOREN,CHELSEY
03:02				SUB IN: DIXON,KEELAH
03:02	SUB OUT: GATZOUNAS,SOPHIE			
03:02	SUB IN: BISHOP,JASMINE			
03:02	SUB OUT: ROACH,BIANCA			
03:02	SUB IN: TAYLOR,MORGAN			
02:54	MISSED LAYUP by TAYLOR,MORGAN			
02:51				REBOUND (DEF) by CHANDLER,MYLAH
02:48		34-44	V 10	GOOD! LAYUP by DIXON,KEELAH [FB]
02:48				ASSIST by GRAHAM,TEGAN
02:18	MISSED 3PTR by BISHOP,JASMINE			
02:13				REBOUND (DEF) by CHANDLER,MYLAH
02:13				TURNOVER (BADPASS) by CHANDLER,MYLAH
02:13	STEAL by ULASEWICZ,MARY KATE			
02:10				FOUL (PERSONAL) by CHANDLER,MYLAH
02:10	GOOD! FT by ULASEWICZ,MARY KATE [FB]	34-45	V 11	
02:10				SUB OUT: GRAHAM,TEGAN
02:10				SUB IN: THOMPSON,RACHEL
02:10	GOOD! FT by ULASEWICZ,MARY KATE [FB]	34-46	V 12	
01:51		37-46	V 9	GOOD! 3PTR by DIXON,KEELAH
01:51				ASSIST by GREER,HALEY
01:27	MISSED JUMPER by ULASEWICZ,MARY KATE			
01:23				REBOUND (DEF) by WILLIAMS,AVA
01:18				MISSED JUMPER by DIXON,KEELAH
01:14	REBOUND (DEF) by DUFFY,CAILIN			
00:59				FOUL (PERSONAL) by THOMPSON,RACHEL
00:59	GOOD! FT by ULASEWICZ,MARY KATE	37-47	V 10	
00:59				SUB OUT: THOMPSON,RACHEL
00:59				SUB IN: GRAHAM,TEGAN
00:59	SUB OUT: DUFFY,CAILIN			
00:59	SUB IN: GREEN,KOLBI			
00:59	SUB OUT: JAUNICH,LAUREL			
00:59	SUB IN: GATZOUNAS,SOPHIE			
00:59	GOOD! FT by ULASEWICZ,MARY KATE	37-48	V 11	
00:59	SUB OUT: ULASEWICZ,MARY KATE			
00:59	SUB IN: COLEMAN,JENNIFER			
00:40	FOUL (PERSONAL) by BISHOP,JASMINE			
00:40		38-48	V 10	GOOD! FT by DIXON,KEELAH
00:40		39-48	V 9	GOOD! FT by DIXON,KEELAH
00:13	MISSED JUMPER by GATZOUNAS,SOPHIE			
00:08				REBOUND (DEF) by WILLIAMS,AVA
00:00				TURNOVER (BADPASS) by WILLIAMS,AVA

Navy 48, Colgate 39

Points from (This Period)	NAV	COL
In the Paint	10	4
Off Turns	6	2
2nd Chance	7	0
Fast Break	5	2
Bench	6	2

Official Box Score
Navy vs Colgate
Fourth Quarter Statistics Only
January 12, 2019 at Cotterell Court - Hamilton, N.Y.

Navy 14

No.	Player	S	Pts	FG	3FG	FT	OR	DR	TR	PF	A	TO	Blk	Stl	Min	+/-
01	Green, Kolbi		0	0-2	0-2	0-0	0	2	2	0	0	0	0	0	10	4
02	Coleman, Jennifer		4	2-4	0-0	0-1	1	2	3	0	0	1	0	0	6	6
10	Jaunich, Laurel		2	1-1	0-0	0-0	0	1	1	0	1	0	0	0	6	-1
13	Gatzounas, Sophie		2	0-2	0-0	2-2	1	0	1	0	0	0	0	0	4	6
15	Roach, Bianca		4	1-3	0-0	2-2	0	0	0	0	0	0	0	0	7	6
00	Taylor, Morgan		0	0-1	0-0	0-2	0	1	1	0	1	0	0	0	2	-2
12	Swanda, Sierra		0	0-0	0-0	0-0	0	0	0	0	0	0	0	0	0	0
21	Bishop, Jasmine		0	0-0	0-0	0-0	1	1	2	0	1	0	0	0	4	5
22	Duffy, Cailin		0	0-0	0-0	0-0	0	0	0	0	0	0	0	0	4	-2
55	Ulasewicz, Mary Kate		2	1-2	0-0	0-0	0	1	1	0	0	0	0	1	6	-2
	Team						0	1	1	0		0				
	TOTALS		**14**	**5-15**	**0-2**	**4-7**	**3**	**9**	**12**	**0**	**3**	**1**	**0**	**1**	**49**	

Shooting By Period

Period	FG	FG%	3FG	3FG%	FT	FT%
Game	22-71	31.0%	2-16	12.5%	16-22	72.7%

Colgate 10

No.	Player	S	Pts	FG	3FG	FT	OR	DR	TR	PF	A	TO	Blk	Stl	Min	+/-
00	Chandler, Mylah		4	2-3	0-0	0-0	2	2	4	0	0	1	0	0	8	-3
03	Ahart, Nia		0	0-0	0-0	0-0	0	0	0	0	1	0	0	0	7	-6
13	Dixon, Keelah		0	0-3	0-1	0-0	0	0	0	1	1	1	0	0	7	-6
14	Thompson, Rachel		2	1-1	0-0	0-0	0	0	0	1	0	0	0	0	1	-1
15	Greer, Haley		2	1-2	0-1	0-0	1	0	1	0	0	0	0	0	3	2
02	Graham, Tegan		0	0-1	0-0	0-0	0	4	4	0	1	0	1	0	5	0
04	Carroll, Mackenzie		0	0-1	0-1	0-0	0	0	0	1	0	0	0	0	4	-4
05	Koren, Chelsey		0	0-0	0-0	0-0	0	0	0	0	0	0	0	0	3	2
21	Williams, Ava		0	0-4	0-0	0-0	0	1	1	1	0	0	0	0	6	-3
22	Shubiger, Abby		0	0-0	0-0	0-0	0	0	0	0	0	0	0	0	0	0
40	King, Summer		2	1-2	0-0	0-0	0	0	0	1	0	0	0	1	3	-1
	Team						0	2	2	0		0				
	TOTALS		**10**	**5-17**	**0-3**	**0-0**	**3**	**9**	**12**	**5**	**3**	**2**	**1**	**1**	**49**	

Shooting By Period

Period	FG	FG%	3FG	3FG%	FT	FT%
Game	20-57	35.1%	3-16	18.8%	6-6	100.0%

Game Notes:
Officials: **John Fitzpatrick,Roger Saraiva,Ashlee Goode**
Attendance: **224**

Start Time: **2019-01-12 18:05:45**
End Time: **2019-01-12 19:48:36**
Game Duration: **102**
Conference Game;

Score	1st	2nd	3rd	4th	TOT
NAV	15	18	15	14	**62**
COL	13	15	11	10	**49**

Points from (This Period)	NAV	COL
In the Paint	10	10
Off Turns	0	0
2nd Chance	2	4
Fast Break	2	0
Bench	2	2

Official Play-By-Play
Navy vs Colgate
Fourth Quarter
January 12, 2019 at Cotterell Court - Hamilton, N.Y.

Period 4

Starters:

Navy: 1 GREEN,KOLBI; 2 COLEMAN,JENNIFER; 10 JAUNICH,LAUREL; 13 GATZOUNAS,SOPHIE; 15 ROACH,BIANCA;
Colgate: 0 CHANDLER,MYLAH; 3 AHART,NIA; 13 DIXON,KEELAH; 14 THOMPSON,RACHEL; 15 GREER,HALEY;

Time	VISITORS: Navy	Score	Margin	HOME: Colgate
09:56				SUB OUT: GREER,HALEY
09:56				SUB IN: AHART,NIA
09:56	SUB OUT: TAYLOR,MORGAN			
09:56	SUB IN: ROACH,BIANCA			
09:44	MISSED JUMPER by ROACH,BIANCA			
09:41				REBOUND (DEF) by TEAM
09:22		41-48	V 7	GOOD! LAYUP by CHANDLER,MYLAH
09:22				ASSIST by DIXON,KEELAH
09:03	MISSED LAYUP by GATZOUNAS,SOPHIE			
09:00	REBOUND (OFF) by BISHOP,JASMINE			
08:49	MISSED JUMPER by GATZOUNAS,SOPHIE			
08:46				REBOUND (DEF) by WILLIAMS,AVA
08:24				MISSED JUMPER by WILLIAMS,AVA
08:19	REBOUND (DEF) by COLEMAN,JENNIFER			
07:55	MISSED JUMPER by COLEMAN,JENNIFER			
07:52	REBOUND (OFF) by GATZOUNAS,SOPHIE			
07:52				FOUL (PERSONAL) by WILLIAMS,AVA
07:52	GOOD! FT by GATZOUNAS,SOPHIE	41-49	V 8	
07:52				SUB OUT: CHANDLER,MYLAH
07:52				SUB IN: THOMPSON,RACHEL
07:52				SUB OUT: WILLIAMS,AVA
07:52				SUB IN: KING,SUMMER
07:52	SUB OUT: BISHOP,JASMINE			
07:52	SUB IN: JAUNICH,LAUREL			
07:52	GOOD! FT by GATZOUNAS,SOPHIE	41-50	V 9	
07:52	SUB OUT: GATZOUNAS,SOPHIE			
07:52	SUB IN: ULASEWICZ,MARY KATE			
07:32				MISSED LAYUP by KING,SUMMER
07:29	REBOUND (DEF) by JAUNICH,LAUREL			
07:24	MISSED LAYUP by ROACH,BIANCA			
07:24				BLOCK by GRAHAM,TEGAN
07:20				REBOUND (DEF) by GRAHAM,TEGAN
07:06		43-50	V 7	GOOD! LAYUP by THOMPSON,RACHEL
07:06				ASSIST by AHART,NIA
06:47	MISSED JUMPER by COLEMAN,JENNIFER			
06:43				REBOUND (DEF) by GRAHAM,TEGAN
06:36				MISSED JUMPER by DIXON,KEELAH
06:33	REBOUND (DEF) by ULASEWICZ,MARY KATE			
06:25	GOOD! LAYUP by COLEMAN,JENNIFER	43-52	V 9	
06:25	ASSIST by JAUNICH,LAUREL			
06:25				FOUL (PERSONAL) by THOMPSON,RACHEL
06:25				SUB OUT: THOMPSON,RACHEL
06:25				SUB IN: CHANDLER,MYLAH
06:25	MISSED FT by COLEMAN,JENNIFER			
06:22				REBOUND (DEF) by GRAHAM,TEGAN
06:17				TURNOVER (LOSTBALL) by CHANDLER,MYLAH
06:17	STEAL by ULASEWICZ,MARY KATE			
06:07	MISSED 3PTR by GREEN,KOLBI			
06:02	REBOUND (OFF) by COLEMAN,JENNIFER			
06:01	TURNOVER (LOSTBALL) by COLEMAN,JENNIFER			
06:01				STEAL by KING,SUMMER
05:46				TURNOVER (3SEC) by DIXON,KEELAH
05:46	SUB OUT: ROACH,BIANCA			
05:46	SUB IN: TAYLOR,MORGAN			
05:46	SUB OUT: COLEMAN,JENNIFER			
05:46	SUB IN: DUFFY,CAILIN			
05:28	MISSED JUMPER by ULASEWICZ,MARY KATE			
05:21				REBOUND (DEF) by GRAHAM,TEGAN
05:20				MISSED JUMPER by GRAHAM,TEGAN
05:18	REBOUND (DEF) by TAYLOR,MORGAN			
05:13	GOOD! LAYUP by JAUNICH,LAUREL [FB]	43-54	V 11	
05:13	ASSIST by TAYLOR,MORGAN			
04:54		45-54	V 9	GOOD! LAYUP by KING,SUMMER
04:54				ASSIST by GRAHAM,TEGAN
04:31				FOUL (PERSONAL) by KING,SUMMER
04:31				
04:31				SUB OUT: GRAHAM,TEGAN
04:31				SUB IN: GREER,HALEY
04:31				SUB OUT: AHART,NIA
04:31				SUB IN: CARROLL,MACKENZIE
04:31				SUB OUT: DIXON,KEELAH
04:31				SUB IN: KOREN,CHELSEY
04:31				SUB OUT: KING,SUMMER
04:31				SUB IN: WILLIAMS,AVA
04:31	MISSED FT by TAYLOR,MORGAN			
04:31	REBOUND (OFF) by TEAM			

Time	VISITORS: Navy	Score	Margin	HOME: Colgate
04:31	MISSED FT by TAYLOR,MORGAN			
04:29				REBOUND (DEF) by CHANDLER,MYLAH
04:03				MISSED 3PTR by GREER,HALEY
03:59				REBOUND (OFF) by GREER,HALEY
03:58		47-54	V 7	GOOD! LAYUP by GREER,HALEY
03:35	MISSED JUMPER by TAYLOR,MORGAN			
03:30				REBOUND (DEF) by TEAM
03:30	SUB OUT: TAYLOR,MORGAN			
03:30	SUB IN: ROACH,BIANCA			
03:19				MISSED 3PTR by CARROLL,MACKENZIE
03:13	REBOUND (DEF) by GREEN,KOLBI			
02:51	GOOD! JUMPER by ULASEWICZ,MARY KATE [PNT]	47-56	V 9	
02:38				MISSED LAYUP by WILLIAMS,AVA
02:34				REBOUND (OFF) by CHANDLER,MYLAH
02:33		49-56	V 7	GOOD! LAYUP by CHANDLER,MYLAH
02:10	MISSED 3PTR by GREEN,KOLBI			
02:06				REBOUND (DEF) by CHANDLER,MYLAH
01:51				MISSED JUMPER by WILLIAMS,AVA
01:48	REBOUND (DEF) by TEAM			
01:48				SUB OUT: KOREN,CHELSEY
01:48				SUB IN: DIXON,KEELAH
01:48				SUB OUT: GREER,HALEY
01:48				SUB IN: AHART,NIA
01:48	SUB OUT: JAUNICH,LAUREL			
01:48	SUB IN: GATZOUNAS,SOPHIE			
01:48	SUB OUT: DUFFY,CAILIN			
01:48	SUB IN: COLEMAN,JENNIFER			
01:48	SUB OUT: ULASEWICZ,MARY KATE			
01:48	SUB IN: BISHOP,JASMINE			
01:33	GOOD! LAYUP by ROACH,BIANCA	49-58	V 9	
01:33	ASSIST by BISHOP,JASMINE			
01:19				MISSED 3PTR by DIXON,KEELAH
01:15	REBOUND (DEF) by COLEMAN,JENNIFER			
00:56				FOUL (PERSONAL) by CARROLL,MACKENZIE
00:53				FOUL (PERSONAL) by DIXON,KEELAH
00:53	GOOD! FT by ROACH,BIANCA	49-59	V 10	
00:53	GOOD! FT by ROACH,BIANCA	49-60	V 11	
00:44				MISSED LAYUP by DIXON,KEELAH
00:41				REBOUND (OFF) by CHANDLER,MYLAH
00:40				MISSED LAYUP by CHANDLER,MYLAH
00:37	REBOUND (DEF) by GREEN,KOLBI			
00:24	GOOD! LAYUP by COLEMAN,JENNIFER	49-62	V 13	
00:16				MISSED LAYUP by WILLIAMS,AVA
00:16	REBOUND (DEF) by BISHOP,JASMINE			

Navy 62, Colgate 49

Points from (This Period)	NAV	COL
In the Paint	10	10
Off Turns	0	0
2nd Chance	2	4
Fast Break	2	0
Bench	2	2

Official Scoring/Possession Reference Chart
Navy vs Colgate
Period 1
January 12, 2019 at Cotterell Court - Hamilton, N.Y.

Period 1
Starters:
Navy: 1 GREEN,KOLBI; 2 COLEMAN,JENNIFER; 10 JAUNICH,LAUREL; 13 GATZOUNAS,SOPHIE; 15 ROACH,BIANCA;
Colgate: 0 CHANDLER,MYLAH; 3 AHART,NIA; 13 DIXON,KEELAH; 14 THOMPSON,RACHEL; 15 GREER,HALEY;

Time	VISITORS: Navy	Score	Margin	HOME: Colgate
09:27	GOOD! LAYUP by GATZOUNAS,SOPHIE	0-2	V 2	
08:54		2-2	T	GOOD! LAYUP by CHANDLER,MYLAH
07:27	GOOD! LAYUP by GREEN,KOLBI	2-4	V 2	
07:00	GOOD! LAYUP by GREEN,KOLBI [FB]	2-6	V 4	
06:38		4-6	V 2	GOOD! LAYUP by CHANDLER,MYLAH
05:36	GOOD! LAYUP by JAUNICH,LAUREL	4-8	V 4	
04:51		6-8	V 2	GOOD! LAYUP by THOMPSON,RACHEL
04:35	GOOD! FT by ROACH,BIANCA	6-9	V 3	
02:56		8-9	V 1	GOOD! LAYUP by KING,SUMMER
02:39	GOOD! 3PTR by DUFFY,CAILIN	8-12	V 4	
02:19		11-12	V 1	GOOD! 3PTR by GRAHAM,TEGAN
01:02	GOOD! LAYUP by GATZOUNAS,SOPHIE [FB]	11-14	V 3	
00:42		13-14	V 1	GOOD! LAYUP by CHANDLER,MYLAH
00:24	GOOD! FT by GREEN,KOLBI	13-15	V 2	

Navy 15, Colgate 13

Official Scoring/Possession Reference Chart
Navy vs Colgate
Period 2
January 12, 2019 at Cotterell Court - Hamilton, N.Y.

Period 2
Starters:
Navy: 1 GREEN,KOLBI; 2 COLEMAN,JENNIFER; 10 JAUNICH,LAUREL; 13 GATZOUNAS,SOPHIE; 15 ROACH,BIANCA;
Colgate: 0 CHANDLER,MYLAH; 3 AHART,NIA; 13 DIXON,KEELAH; 14 THOMPSON,RACHEL; 15 GREER,HALEY;

Time	VISITORS: Navy	Score	Margin	HOME: Colgate
08:29	GOOD! LAYUP by GATZOUNAS,SOPHIE [FB]	13-17	V 4	
08:14	GOOD! LAYUP by ROACH,BIANCA [FB]	13-19	V 6	
08:14	GOOD! FT by ROACH,BIANCA [FB]	13-20	V 7	
08:01		15-20	V 5	GOOD! LAYUP by KING,SUMMER
07:01		17-20	V 3	GOOD! LAYUP by CHANDLER,MYLAH
06:17		19-20	V 1	GOOD! LAYUP by DIXON,KEELAH
05:52		22-20	H 2	GOOD! 3PTR by DIXON,KEELAH
04:51		23-20	H 3	GOOD! FT by GRAHAM,TEGAN
04:51		24-20	H 4	GOOD! FT by GRAHAM,TEGAN
04:31	GOOD! JUMPER by BISHOP,JASMINE	24-22	H 2	
04:13	GOOD! 3PTR by GREEN,KOLBI	24-25	V 1	
03:14	GOOD! LAYUP by GREEN,KOLBI	24-27	V 3	
01:43	GOOD! FT by JAUNICH,LAUREL	24-28	V 4	
01:43	GOOD! FT by JAUNICH,LAUREL	24-29	V 5	
01:39		25-29	V 4	GOOD! FT by KING,SUMMER [FB]
01:39		26-29	V 3	GOOD! FT by KING,SUMMER [FB]
00:51	GOOD! FT by GATZOUNAS,SOPHIE	26-30	V 4	
00:51	GOOD! FT by GATZOUNAS,SOPHIE	26-31	V 5	
00:30		28-31	V 3	GOOD! JUMPER by DIXON,KEELAH
00:00	GOOD! LAYUP by GATZOUNAS,SOPHIE	28-33	V 5	

Navy 33, Colgate 28

Official Scoring/Possession Reference Chart
Navy vs Colgate
Period 3
January 12, 2019 at Cotterell Court - Hamilton, N.Y.

Period 3

Starters:

Navy: 1 GREEN,KOLBI; 2 COLEMAN,JENNIFER; 10 JAUNICH,LAUREL; 13 GATZOUNAS,SOPHIE; 15 ROACH,BIANCA;
Colgate: 0 CHANDLER,MYLAH; 3 AHART,NIA; 13 DIXON,KEELAH; 14 THOMPSON,RACHEL; 15 GREER,HALEY;

Time	VISITORS: Navy	Score	Margin	HOME: Colgate
09:51		30-33	V 3	GOOD! LAYUP by CHANDLER,MYLAH
09:16	GOOD! LAYUP by GATZOUNAS,SOPHIE	30-35	V 5	
08:49	GOOD! LAYUP by COLEMAN,JENNIFER	30-37	V 7	
07:58	GOOD! JUMPER by COLEMAN,JENNIFER [PNT]	30-39	V 9	
07:36	GOOD! LAYUP by JAUNICH,LAUREL [FB]	30-41	V 11	
06:10	GOOD! FT by ROACH,BIANCA [FB]	30-42	V 12	
04:34		32-42	V 10	GOOD! JUMPER by GRAHAM,TEGAN
03:39	GOOD! LAYUP by DUFFY,CAILIN	32-44	V 12	
02:48		34-44	V 10	GOOD! LAYUP by DIXON,KEELAH [FB]
02:10	GOOD! FT by ULASEWICZ,MARY KATE [FB]	34-45	V 11	
02:10	GOOD! FT by ULASEWICZ,MARY KATE [FB]	34-46	V 12	
01:51		37-46	V 9	GOOD! 3PTR by DIXON,KEELAH
00:59	GOOD! FT by ULASEWICZ,MARY KATE	37-47	V 10	
00:59	GOOD! FT by ULASEWICZ,MARY KATE	37-48	V 11	
00:40		38-48	V 10	GOOD! FT by DIXON,KEELAH
00:40		39-48	V 9	GOOD! FT by DIXON,KEELAH

Navy 48, Colgate 39

Official Scoring/Possession Reference Chart
Navy vs Colgate
Period 4
January 12, 2019 at Cotterell Court - Hamilton, N.Y.

Period 4

Starters:

Navy: 1 GREEN,KOLBI; 2 COLEMAN,JENNIFER; 10 JAUNICH,LAUREL; 13 GATZOUNAS,SOPHIE; 15 ROACH,BIANCA;
Colgate: 0 CHANDLER,MYLAH; 3 AHART,NIA; 13 DIXON,KEELAH; 14 THOMPSON,RACHEL; 15 GREER,HALEY;

Time	VISITORS: Navy	Score	Margin	HOME: Colgate
09:22		41-48	V 7	GOOD! LAYUP by CHANDLER,MYLAH
07:52	GOOD! FT by GATZOUNAS,SOPHIE	41-49	V 8	
07:52	GOOD! FT by GATZOUNAS,SOPHIE	41-50	V 9	
07:06		43-50	V 7	GOOD! LAYUP by THOMPSON,RACHEL
06:25	GOOD! LAYUP by COLEMAN,JENNIFER	43-52	V 9	
05:13	GOOD! LAYUP by JAUNICH,LAUREL [FB]	43-54	V 11	
04:54		45-54	V 9	GOOD! LAYUP by KING,SUMMER
03:58		47-54	V 7	GOOD! LAYUP by GREER,HALEY
02:51	GOOD! JUMPER by ULASEWICZ,MARY KATE [PNT]	47-56	V 9	
02:33		49-56	V 7	GOOD! LAYUP by CHANDLER,MYLAH
01:33	GOOD! LAYUP by ROACH,BIANCA	49-58	V 9	
00:53	GOOD! FT by ROACH,BIANCA	49-59	V 10	
00:53	GOOD! FT by ROACH,BIANCA	49-60	V 11	
00:24	GOOD! LAYUP by COLEMAN,JENNIFER	49-62	V 13	

Navy 62, Colgate 49

Official Substitutions Log
Navy vs Colgate
Period 1
January 12, 2019 at Cotterell Court - Hamilton, N.Y.

VISITORS: Navy	Time	Score	HOME: Colgate
1 GREEN,KOLBI			0 CHANDLER,MYLAH
2 COLEMAN,JENNIFER			3 AHART,NIA
10 JAUNICH,LAUREL			13 DIXON,KEELAH
13 GATZOUNAS,SOPHIE			14 THOMPSON,RACHEL
15 ROACH,BIANCA			15 GREER,HALEY
	06:53	6-2	SUB OUT: DIXON,KEELAH
	06:53		SUB IN: KING,SUMMER
	04:35	8-6	SUB OUT: CHANDLER,MYLAH
	04:35		SUB IN: KOREN,CHELSEY
	04:35		SUB OUT: GREER,HALEY
	04:35		SUB IN: WILLIAMS,AVA
SUB OUT: 1 GREEN,KOLBI	04:35		
SUB IN: 12 SWANDA,SIERRA	04:35		
SUB OUT: 2 COLEMAN,JENNIFER	04:35		
SUB IN: 22 DUFFY,CAILIN	04:35		
SUB OUT: 13 GATZOUNAS,SOPHIE	04:35		
SUB IN: 55 ULASEWICZ,MARY KATE	04:35		
	03:54	9-6	SUB OUT: KOREN,CHELSEY
	03:54		SUB IN: GREER,HALEY
	03:54		SUB OUT: AHART,NIA
	03:54		SUB IN: GRAHAM,TEGAN
	03:49	9-6	SUB OUT: THOMPSON,RACHEL
	03:49		SUB IN: KOREN,CHELSEY
	01:40	12-11	SUB OUT: KING,SUMMER
	01:40		SUB IN: SHUBIGER,ABBY
SUB OUT: 12 SWANDA,SIERRA	01:40		
SUB IN: 1 GREEN,KOLBI	01:40		
SUB OUT: 15 ROACH,BIANCA	01:40		
SUB IN: 2 COLEMAN,JENNIFER	01:40		
SUB OUT: 22 DUFFY,CAILIN	01:40		
SUB IN: 13 GATZOUNAS,SOPHIE	01:40		
	01:17	12-11	SUB OUT: WILLIAMS,AVA
	01:17		SUB IN: CHANDLER,MYLAH
	01:17		SUB OUT: KOREN,CHELSEY
	01:17		SUB IN: THOMPSON,RACHEL
SUB OUT: 55 ULASEWICZ,MARY KATE	01:17		
SUB IN: 15 ROACH,BIANCA	01:17		
	00:24	15-13	SUB OUT: GREER,HALEY
	00:24		SUB IN: AHART,NIA
	00:24		SUB OUT: THOMPSON,RACHEL
	00:24		SUB IN: DIXON,KEELAH
SUB OUT: 10 JAUNICH,LAUREL	00:24		
SUB IN: 21 BISHOP,JASMINE	00:24		

Navy 15, Colgate 13

Official Substitutions Log
Navy vs Colgate
Period 2
January 12, 2019 at Cotterell Court - Hamilton, N.Y.

VISITORS: Navy	Time	Score	HOME: Colgate
1 GREEN,KOLBI			0 CHANDLER,MYLAH
2 COLEMAN,JENNIFER			3 AHART,NIA
10 JAUNICH,LAUREL			13 DIXON,KEELAH
13 GATZOUNAS,SOPHIE			14 THOMPSON,RACHEL
15 ROACH,BIANCA			15 GREER,HALEY
	09:05	-	SUB OUT: GRAHAM,TEGAN
	09:05		SUB IN: THOMPSON,RACHEL
	08:14	19-13	SUB OUT: SHUBIGER,ABBY
	08:14		SUB IN: KING,SUMMER
	08:14		SUB OUT: AHART,NIA
	08:14		SUB IN: GREER,HALEY
SUB OUT: 21 BISHOP,JASMINE	08:14		
SUB IN: 10 JAUNICH,LAUREL	08:14		
SUB OUT: 2 COLEMAN,JENNIFER	07:26	20-15	
SUB IN: 22 DUFFY,CAILIN	07:26		
SUB OUT: 10 JAUNICH,LAUREL	06:38	20-17	
SUB IN: 21 BISHOP,JASMINE	06:38		
SUB OUT: 13 GATZOUNAS,SOPHIE	06:38		
SUB IN: 12 SWANDA,SIERRA	06:38		
	05:44	20-22	SUB OUT: CHANDLER,MYLAH
	05:44		SUB IN: WILLIAMS,AVA
SUB OUT: 22 DUFFY,CAILIN	05:44		
SUB IN: 55 ULASEWICZ,MARY KATE	05:44		
	05:01	20-22	SUB OUT: THOMPSON,RACHEL
	05:01		SUB IN: SHUBIGER,ABBY
	05:01		SUB OUT: KING,SUMMER
	05:01		SUB IN: GRAHAM,TEGAN
SUB OUT: 12 SWANDA,SIERRA	05:01		
SUB IN: 10 JAUNICH,LAUREL	05:01		
	04:51	20-23	SUB OUT: DIXON,KEELAH
	04:51		SUB IN: KOREN,CHELSEY
	03:44	25-24	SUB OUT: SHUBIGER,ABBY
	03:44		SUB IN: CHANDLER,MYLAH
SUB OUT: 21 BISHOP,JASMINE	03:44		
SUB IN: 13 GATZOUNAS,SOPHIE	03:44		
SUB OUT: 55 ULASEWICZ,MARY KATE	03:44		
SUB IN: 2 COLEMAN,JENNIFER	03:44		
	03:04	27-24	SUB OUT: KOREN,CHELSEY
	03:04		SUB IN: DIXON,KEELAH
	02:49	27-24	SUB OUT: GREER,HALEY
	02:49		SUB IN: AHART,NIA
SUB OUT: 1 GREEN,KOLBI	02:22	27-24	
SUB IN: 55 ULASEWICZ,MARY KATE	02:22		
	01:43	28-24	SUB OUT: WILLIAMS,AVA
	01:43		SUB IN: KING,SUMMER
SUB OUT: 15 ROACH,BIANCA	01:43		
SUB IN: 0 TAYLOR,MORGAN	01:43		
	01:21	29-26	SUB OUT: AHART,NIA
	01:21		SUB IN: GREER,HALEY
SUB OUT: 2 COLEMAN,JENNIFER	01:21		
SUB IN: 15 ROACH,BIANCA	01:21		
	00:51	30-26	SUB OUT: KING,SUMMER
	00:51		SUB IN: WILLIAMS,AVA

Navy 33, Colgate 28

Official Substitutions Log
Navy vs Colgate
Period 3
January 12, 2019 at Cotterell Court - Hamilton, N.Y.

VISITORS: Navy	Time	Score	HOME: Colgate
1 GREEN,KOLBI			0 CHANDLER,MYLAH
2 COLEMAN,JENNIFER			3 AHART,NIA
10 JAUNICH,LAUREL			13 DIXON,KEELAH
13 GATZOUNAS,SOPHIE			14 THOMPSON,RACHEL
15 ROACH,BIANCA			15 GREER,HALEY
	07:04	41-30	SUB OUT: GREER,HALEY
	07:04		SUB IN: GRAHAM,TEGAN
	06:30	41-30	SUB OUT: CHANDLER,MYLAH
	06:30		SUB IN: KING,SUMMER
	06:10	41-30	SUB OUT: THOMPSON,RACHEL
	06:10		SUB IN: KOREN,CHELSEY
	05:41	42-30	SUB OUT: GRAHAM,TEGAN
	05:41		SUB IN: WILLIAMS,AVA
SUB OUT: 1 GREEN,KOLBI	05:19	42-30	
SUB IN: 55 ULASEWICZ,MARY KATE	05:19		
SUB OUT: 10 JAUNICH,LAUREL	05:19		
SUB IN: 12 SWANDA,SIERRA	05:19		
	05:10	42-30	SUB OUT: DIXON,KEELAH
	05:10		SUB IN: GRAHAM,TEGAN
	04:49	42-30	SUB OUT: KING,SUMMER
	04:49		SUB IN: CHANDLER,MYLAH
SUB OUT: 2 COLEMAN,JENNIFER	04:09	42-32	
SUB IN: 22 DUFFY,CAILIN	04:09		
SUB OUT: 13 GATZOUNAS,SOPHIE	04:09		
SUB IN: 10 JAUNICH,LAUREL	04:09		
SUB OUT: 12 SWANDA,SIERRA	04:09		
SUB IN: 13 GATZOUNAS,SOPHIE	04:09		
	03:02	44-32	SUB OUT: AHART,NIA
	03:02		SUB IN: GREER,HALEY
	03:02		SUB OUT: KOREN,CHELSEY
	03:02		SUB IN: DIXON,KEELAH
SUB OUT: 13 GATZOUNAS,SOPHIE	03:02		
SUB IN: 21 BISHOP,JASMINE	03:02		
SUB OUT: 15 ROACH,BIANCA	03:02		
SUB IN: 0 TAYLOR,MORGAN	03:02		
	02:10	45-34	SUB OUT: GRAHAM,TEGAN
	02:10		SUB IN: THOMPSON,RACHEL
	00:59	47-37	SUB OUT: THOMPSON,RACHEL
	00:59		SUB IN: GRAHAM,TEGAN
SUB OUT: 22 DUFFY,CAILIN	00:59		
SUB IN: 1 GREEN,KOLBI	00:59		
SUB OUT: 10 JAUNICH,LAUREL	00:59		
SUB IN: 13 GATZOUNAS,SOPHIE	00:59		
SUB OUT: 55 ULASEWICZ,MARY KATE	00:59		
SUB IN: 2 COLEMAN,JENNIFER	00:59		

Navy 48, Colgate 39

Official Substitutions Log
Navy vs Colgate
Period 4
January 12, 2019 at Cotterell Court - Hamilton, N.Y.

VISITORS: Navy	Time	Score	HOME: Colgate
1 GREEN,KOLBI			0 CHANDLER,MYLAH
2 COLEMAN,JENNIFER			3 AHART,NIA
10 JAUNICH,LAUREL			13 DIXON,KEELAH
13 GATZOUNAS,SOPHIE			14 THOMPSON,RACHEL
15 ROACH,BIANCA			15 GREER,HALEY
	09:56	-	SUB OUT: GREER,HALEY
	09:56		SUB IN: AHART,NIA
SUB OUT: 0 TAYLOR,MORGAN	09:56		
SUB IN: 15 ROACH,BIANCA	09:56		
	07:52	49-41	SUB OUT: CHANDLER,MYLAH
	07:52		SUB IN: THOMPSON,RACHEL
	07:52		SUB OUT: WILLIAMS,AVA
	07:52		SUB IN: KING,SUMMER
SUB OUT: 21 BISHOP,JASMINE	07:52		
SUB IN: 10 JAUNICH,LAUREL	07:52		
SUB OUT: 13 GATZOUNAS,SOPHIE	07:52		
SUB IN: 55 ULASEWICZ,MARY KATE	07:52		
	06:25	52-43	SUB OUT: THOMPSON,RACHEL
	06:25		SUB IN: CHANDLER,MYLAH
SUB OUT: 15 ROACH,BIANCA	05:46	52-43	
SUB IN: 0 TAYLOR,MORGAN	05:46		
SUB OUT: 2 COLEMAN,JENNIFER	05:46		
SUB IN: 22 DUFFY,CAILIN	05:46		
	04:31	54-45	SUB OUT: GRAHAM,TEGAN
	04:31		SUB IN: GREER,HALEY
	04:31		SUB OUT: AHART,NIA
	04:31		SUB IN: CARROLL,MACKENZIE
	04:31		SUB OUT: DIXON,KEELAH
	04:31		SUB IN: KOREN,CHELSEY
	04:31		SUB OUT: KING,SUMMER
	04:31		SUB IN: WILLIAMS,AVA
SUB OUT: 0 TAYLOR,MORGAN	03:30	54-47	
SUB IN: 15 ROACH,BIANCA	03:30		
	01:48	56-49	SUB OUT: KOREN,CHELSEY
	01:48		SUB IN: DIXON,KEELAH
	01:48		SUB OUT: GREER,HALEY
	01:48		SUB IN: AHART,NIA
SUB OUT: 10 JAUNICH,LAUREL	01:48		
SUB IN: 13 GATZOUNAS,SOPHIE	01:48		
SUB OUT: 22 DUFFY,CAILIN	01:48		
SUB IN: 2 COLEMAN,JENNIFER	01:48		
SUB OUT: 55 ULASEWICZ,MARY KATE	01:48		
SUB IN: 21 BISHOP,JASMINE	01:48		

Navy 62, Colgate 49

Official Shot Chart
Navy vs Colgate
PERIOD 1 Shots
January 12, 2019 at Cotterell Court - Hamilton, N.Y.

Colgate

Layups

00 00 40 03 14
05 40 00

Dunks

Navy

Layups

13 01 01 02 10
15 02 01 13 02

Dunks

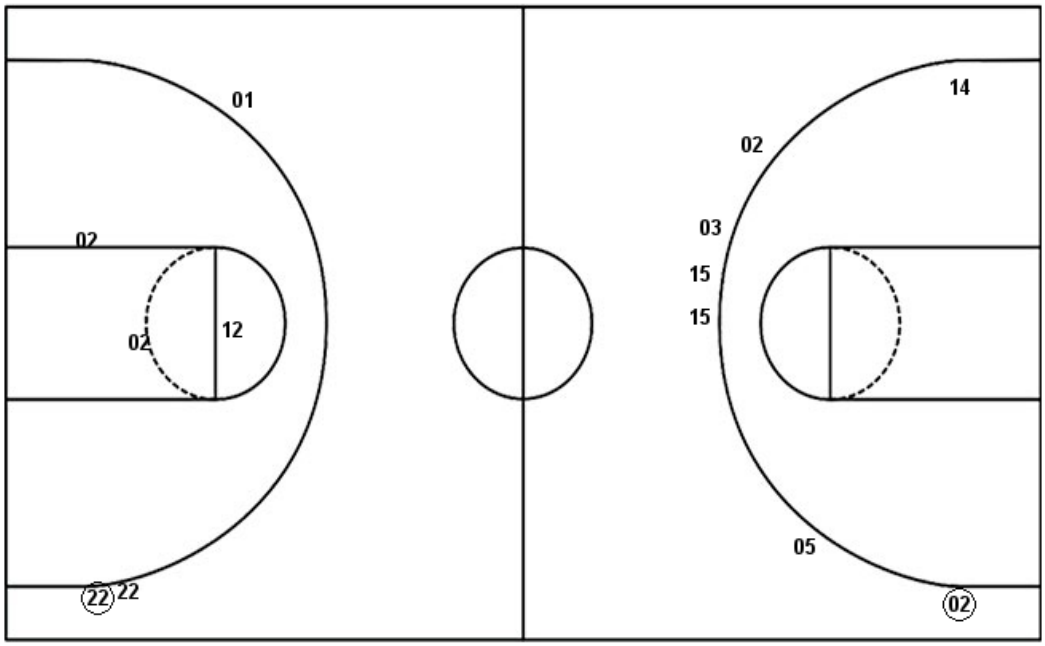

COL : Period 1	Made	Att	Pct
Layups	5	8	62.5
Dunks	0	0	0
2PT Field Goals	5	9	55.6
3PT Field Goals	1	6	16.7
Total Field Goals	**6**	**15**	**40.0**

NAV : Period 1	Made	Att	Pct
Layups	5	10	50.0
Dunks	0	0	0
2PT Field Goals	5	13	38.5
3PT Field Goals	1	3	33.3
Total Field Goals	**6**	**16**	**37.5**

Official Shot Chart
Navy vs Colgate
PERIOD 2 Shots
January 12, 2019 at Cotterell Court - Hamilton, N.Y.

Colgate

Layups

(40) 13 (00) 15 (13)
21

Dunks

Navy

Layups

(13) (15) 15 15 21
55 (01) 01 02 13
(13)

Dunks

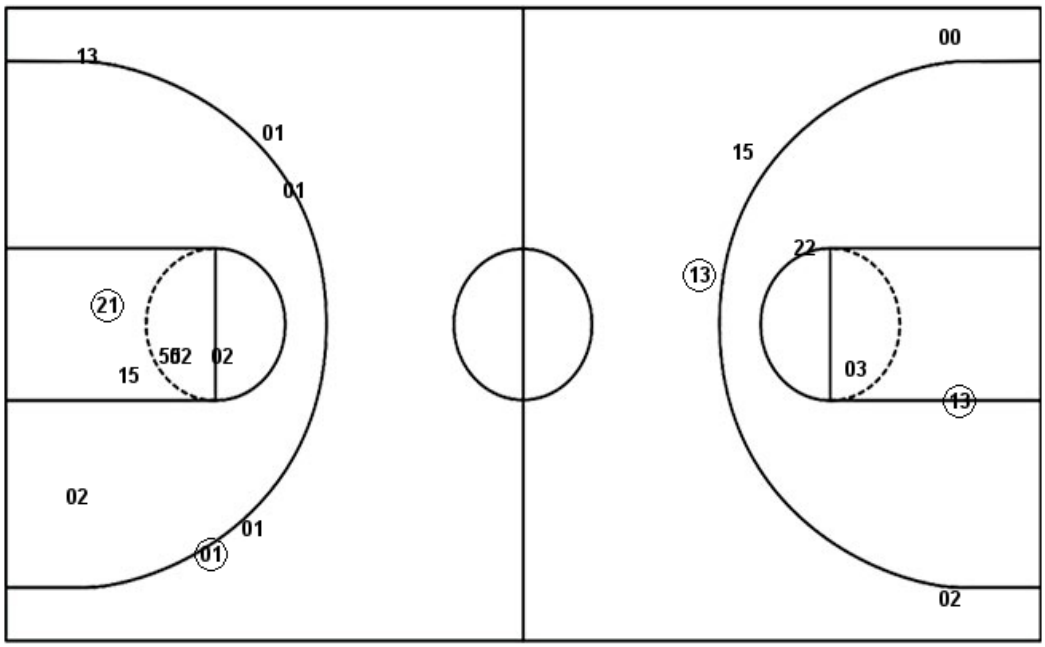

COL : Period 2	Made	Att	Pct
Layups	3	6	50.0
Dunks	0	0	0
2PT Field Goals	4	9	44.4
3PT Field Goals	1	4	25.0
Total Field Goals	**5**	**13**	**38.5**

NAV : Period 2	Made	Att	Pct
Layups	4	11	36.4
Dunks	0	0	0
2PT Field Goals	5	17	29.4
3PT Field Goals	1	5	20.0
Total Field Goals	**6**	**22**	**27.3**

Official Shot Chart
Navy vs Colgate
PERIOD 3 Shots
January 12, 2019 at Cotterell Court - Hamilton, N.Y.

Colgate

Layups
00 14 00 40 13
40 13

Dunks

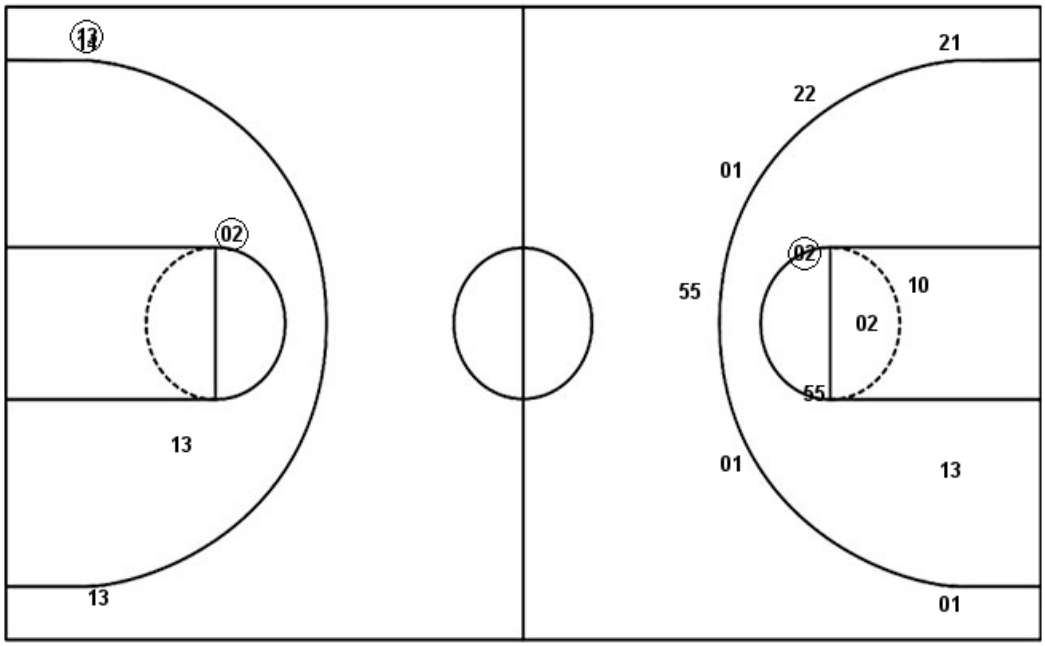

Navy

Layups
13 02 02 10 02
22 00

Dunks

COL : Period 3	Made	Att	Pct
Layups	2	7	28.6
Dunks	0	0	0
2PT Field Goals	3	9	33.3
3PT Field Goals	1	3	33.3
Total Field Goals	**4**	**12**	**33.3**

NAV : Period 3	Made	Att	Pct
Layups	4	7	57.1
Dunks	0	0	0
2PT Field Goals	5	12	41.7
3PT Field Goals	0	6	00.0
Total Field Goals	**5**	**18**	**27.8**

Official Shot Chart
Navy vs Colgate
PERIOD 4 Shots
January 12, 2019 at Cotterell Court - Hamilton, N.Y.

Colgate

Layups

00 40 14 40 15
21 00 13 00 21

Dunks

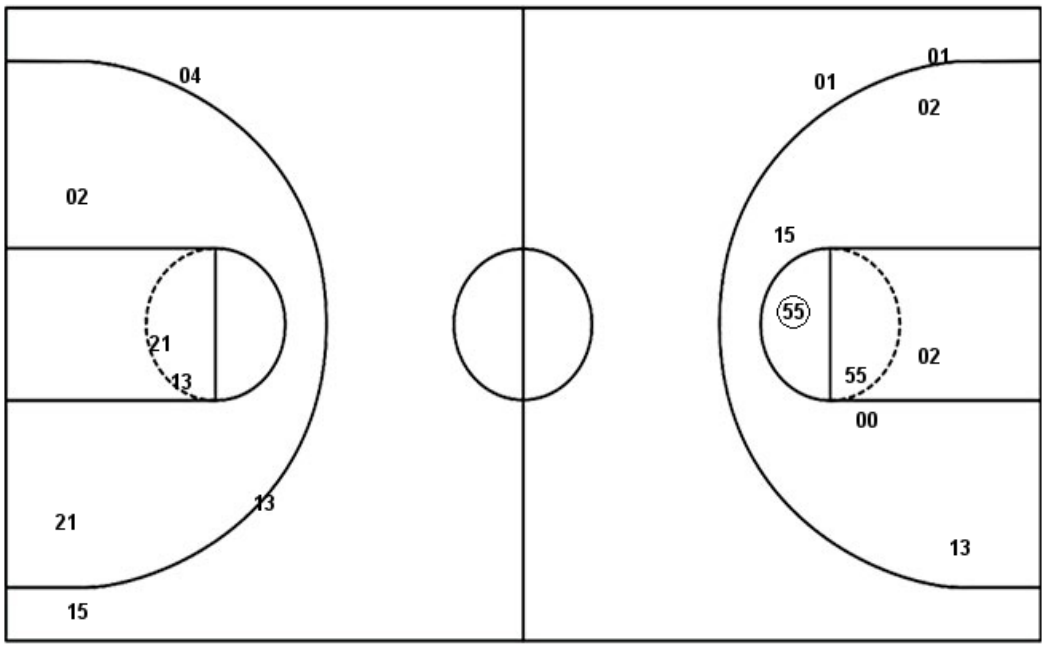

Navy

Layups

13 15 02 10 15
02

Dunks

COL : Period 4	Made	Att	Pct
Layups	5	10	50.0
Dunks	0	0	0
2PT Field Goals	5	14	35.7
3PT Field Goals	0	3	00.0
Total Field Goals	**5**	**17**	**29.4**

NAV : Period 4	Made	Att	Pct
Layups	4	6	66.7
Dunks	0	0	0
2PT Field Goals	5	13	38.5
3PT Field Goals	0	2	00.0
Total Field Goals	**5**	**15**	**33.3**

Official Shot Chart
Navy vs Colgate
Navy Team Shots
January 12, 2019 at Cotterell Court - Hamilton, N.Y.

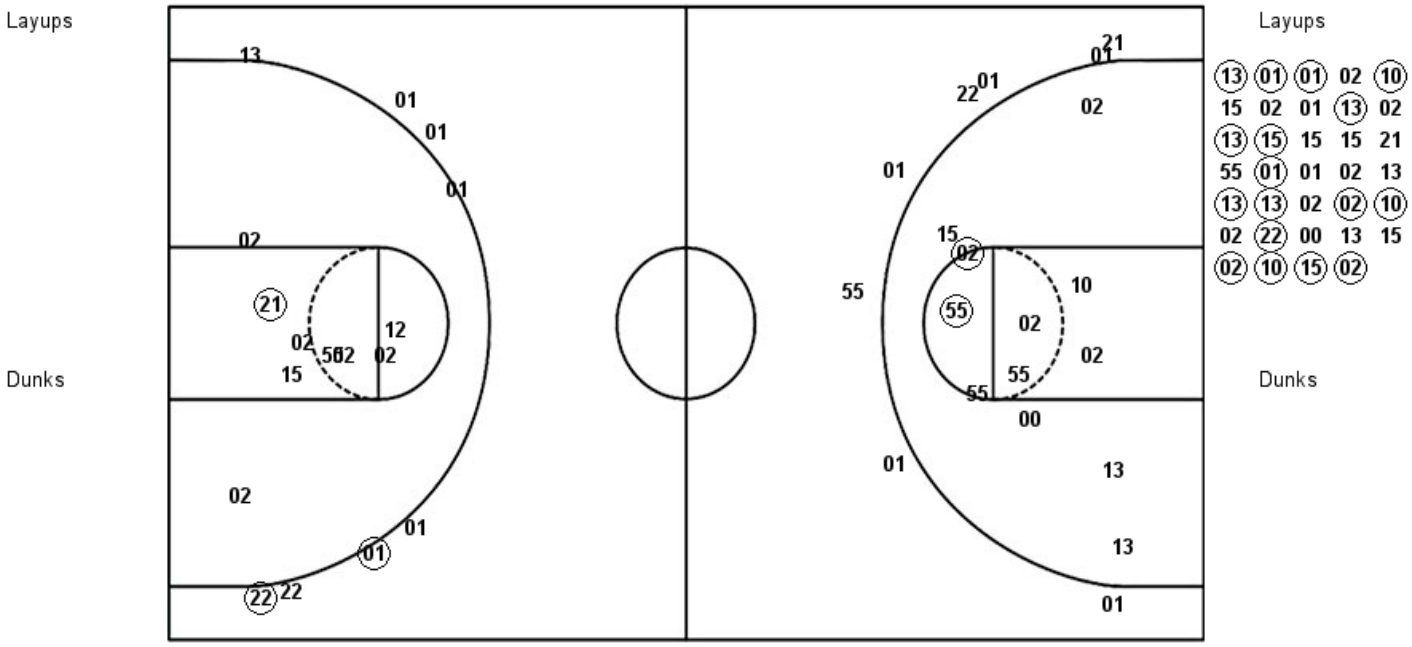

NAV : Period 1	Made	Att	Pct
Layups	5	10	50.0
Dunks	0	0	0
2PT Field Goals	5	13	38.5
3PT Field Goals	1	3	33.3
Total Field Goals	**6**	**16**	**37.5**

NAV : Period 2	Made	Att	Pct
Layups	4	11	36.4
Dunks	0	0	0
2PT Field Goals	5	17	29.4
3PT Field Goals	1	5	20.0
Total Field Goals	**6**	**22**	**27.3**

NAV : Period 3	Made	Att	Pct
Layups	4	7	57.1
Dunks	0	0	0
2PT Field Goals	5	12	41.7
3PT Field Goals	0	6	00.0
Total Field Goals	**5**	**18**	**27.8**

NAV : Period 4	Made	Att	Pct
Layups	4	6	66.7
Dunks	0	0	0
2PT Field Goals	5	13	38.5
3PT Field Goals	0	2	00.0
Total Field Goals	**5**	**15**	**33.3**

Official Shot Chart
Navy vs Colgate
Colgate Team Shots
January 12, 2019 at Cotterell Court - Hamilton, N.Y.

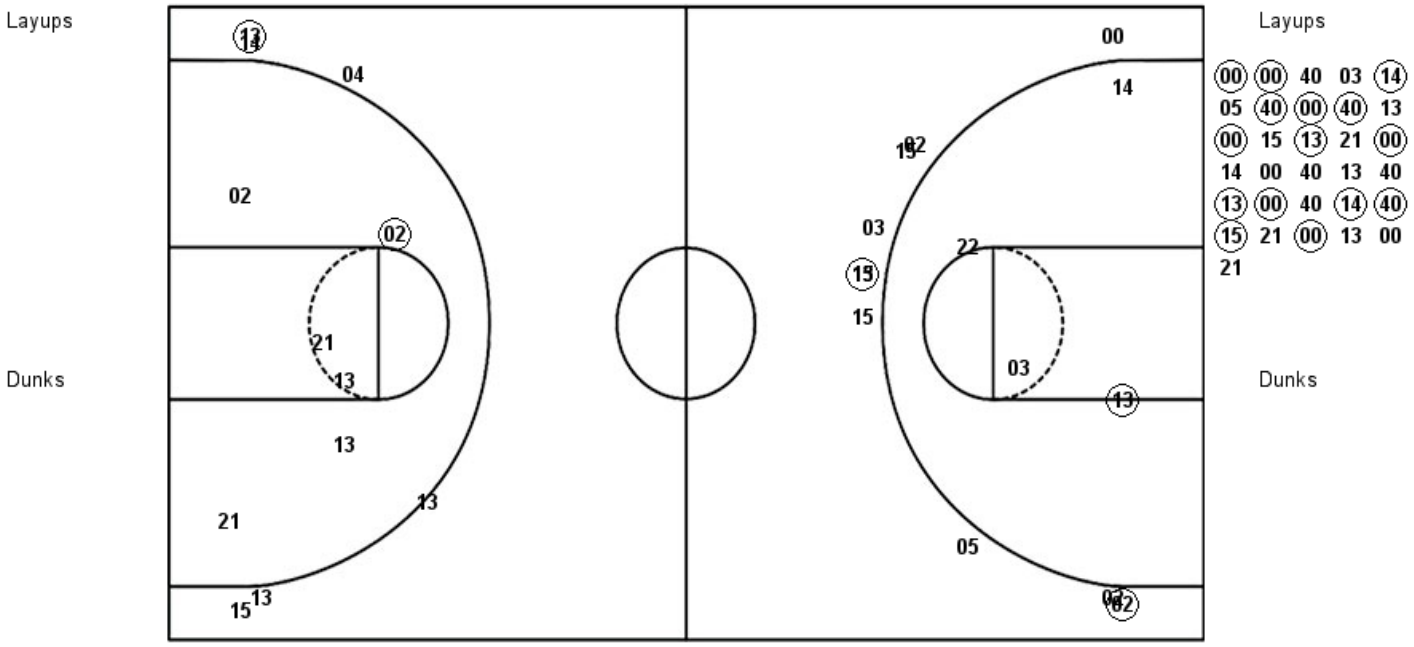

COL : Period 1	Made	Att	Pct
Layups	5	8	62.5
Dunks	0	0	0
2PT Field Goals	5	9	55.6
3PT Field Goals	1	6	16.7
Total Field Goals	**6**	**15**	**40.0**

COL : Period 2	Made	Att	Pct
Layups	3	6	50.0
Dunks	0	0	0
2PT Field Goals	4	9	44.4
3PT Field Goals	1	4	25.0
Total Field Goals	**5**	**13**	**38.5**

COL : Period 3	Made	Att	Pct
Layups	2	7	28.6
Dunks	0	0	0
2PT Field Goals	3	9	33.3
3PT Field Goals	1	3	33.3
Total Field Goals	**4**	**12**	**33.3**

COL : Period 4	Made	Att	Pct
Layups	5	10	50.0
Dunks	0	0	0
2PT Field Goals	5	14	35.7
3PT Field Goals	0	3	00.0
Total Field Goals	**5**	**17**	**29.4**