

## FINAL SCORE



**Baylor**

**63**



**Stanford**

**68**

**December 15, 2018 • Maples Pavilion - Stanford, Calif.**

## FINAL STATISTICS

**Official Box Score**  
**Baylor vs Stanford**  
**Game Totals -- Final Statistics**  
**December 15, 2018 at Maples Pavilion - Stanford, Calif.**



### Baylor 63

No.	Player	S	Pts	FG	3FG	FT	OR	DR	TR	PF	A	TO	Blk	Stl	Min	+/-
02	RICHARDS, DIDI		8	3-6	0-0	2-2	2	5	7	4	2	1	1	0	26	-4
15	COX, LAUREN		2	1-4	0-1	0-0	0	1	1	1	0	2	0	0	16	-5
20	LANDRUM, JUICY		8	2-5	2-3	2-2	1	7	8	3	2	4	1	1	29	5
21	BROWN, KALANI		5	2-7	0-0	1-2	1	7	8	3	2	2	3	0	30	4
24	JACKSON, CHLOE		15	5-14	0-0	5-6	0	3	3	3	3	0	0	0	37	-6
01	SMITH, NALYSSA		15	5-12	0-2	5-6	5	4	9	2	1	0	0	1	24	0
03	OLIVER, TRINITY		0	0-0	0-0	0-0	0	0	0	0	0	0	0	0	3	0
04	SCOTT-GRAYSON, HONESTY		0	0-0	0-0	0-0	1	1	2	0	0	2	0	0	3	-1
10	DECOSTA, AQUIRA		5	2-7	1-1	0-0	1	2	3	0	2	0	0	0	14	-3
12	URSIN, MOON		2	1-3	0-0	0-0	1	0	1	2	0	0	0	0	6	-8
25	EGBO, QUEEN		3	1-5	0-0	1-2	0	1	1	0	1	1	1	1	11	-1
51	BICKLE, CAITLIN		0	0-0	0-0	0-0	0	0	0	0	0	0	0	1	2	-6
	TEAM						0	0	0	0		0				
<b>TOTALS</b>			<b>63</b>	<b>22-63</b>	<b>3-7</b>	<b>16-20</b>	<b>12</b>	<b>31</b>	<b>43</b>	<b>18</b>	<b>13</b>	<b>15</b>	<b>6</b>	<b>4</b>	<b>200</b>	

#### Shooting By Period

Period	FG	FG%	3FG	3FG%	FT	FT%
1st Qtr	5-16	31%	0-1	00%	3-4	75%
2nd Qtr	2-20	10%	1-2	50%	6-8	75%
3rd Qtr	7-15	47%	1-1	100%	3-4	75%
4th Qtr	8-12	67%	1-3	33%	4-4	100%
1st Half	7-36	19%	1-3	33%	9-12	75%
2nd Half	15-27	56%	2-4	50%	7-8	88%
<b>Game</b>	<b>22-63</b>	<b>34.9%</b>	<b>3-7</b>	<b>42.9%</b>	<b>16-20</b>	<b>80.0%</b>

Last FG: 4th-02:58  
Biggest Run: 8-0  
Largest lead: By 2 at 1-04:42  
Technical Fouls: None.

### Stanford 68

No.	Player	S	Pts	FG	3FG	FT	OR	DR	TR	PF	A	TO	Blk	Stl	Min	+/-
04	FINGALL, NADIA		2	1-8	0-3	0-0	2	1	3	3	1	1	1	0	17	3
11	SMITH, ALANNA		21	7-12	5-9	2-8	0	8	8	4	2	3	2	1	29	10
21	CARRINGTON, DIJONAI		10	3-6	1-1	3-7	1	5	6	3	2	1	1	1	27	2
23	WILLIAMS, KIANA		13	5-16	3-10	0-0	0	1	1	2	5	2	0	2	40	5
24	HULL, LACIE		3	1-6	1-3	0-0	2	0	2	3	0	1	0	1	23	-3
02	COFFEE, SHANNON		9	3-4	3-4	0-0	0	2	2	1	0	1	0	0	18	-2
03	WILSON, ANNA		1	0-0	0-0	1-2	0	0	0	0	0	1	0	1	3	2
10	JEROME, ALYSSA		0	0-1	0-0	0-0	0	2	2	0	0	0	0	0	9	0
15	DODSON, MAYA		9	3-7	0-0	3-4	2	3	5	3	1	0	1	1	27	9
22	ROMANO, ALEXA		0	0-0	0-0	0-0	0	0	0	0	0	0	0	0	1	0
54	BROWN, JENNA		0	0-0	0-0	0-0	0	1	1	0	2	0	0	0	8	-1
	TEAM						0	0	0	0		0				
<b>TOTALS</b>			<b>68</b>	<b>23-60</b>	<b>13-30</b>	<b>9-21</b>	<b>7</b>	<b>23</b>	<b>30</b>	<b>19</b>	<b>13</b>	<b>10</b>	<b>5</b>	<b>7</b>	<b>200</b>	

#### Shooting By Period

Period	FG	FG%	3FG	3FG%	FT	FT%
1st Qtr	5-19	26%	2-11	18%	5-8	63%
2nd Qtr	8-15	53%	5-9	56%	3-7	43%
3rd Qtr	6-13	46%	4-5	80%	1-2	50%
4th Qtr	4-13	31%	2-5	40%	0-4	00%
1st Half	13-34	38%	7-20	35%	8-15	53%
2nd Half	10-26	38%	6-10	60%	1-6	17%
<b>Game</b>	<b>23-60</b>	<b>38.3%</b>	<b>13-30</b>	<b>43.3%</b>	<b>9-21</b>	<b>42.9%</b>

Last FG: 4th-03:08  
Biggest Run: 10-0  
Largest lead: By 18 at 3-03:19  
Technical Fouls: None.

#### Game Notes:

Officials: Michol Murray, Lisa Jones, Tiffany Bird  
Attendance: 3440

Start Time: 2018-12-15 20:03:42  
End Time: 2018-12-15 22:02:30  
Game Duration: 118

Score	1st	2nd	3rd	4th	TOT
BAY	13	11	18	21	<b>63</b>
STN	17	24	17	10	<b>68</b>

BAY led for 2:03. STN led for 36:23.  
Game was tied for 1:35.  
Times tied: 6      Lead Changes: 2

Points from	BAY	STN
In the Paint	22	18
Off Turns	11	6
2nd Chance	3	10
Fast Break	11	2
Bench	25	19

**Official Box Score**  
**Baylor vs Stanford**  
**First Half Statistics Only**  
**December 15, 2018 at Maples Pavilion - Stanford, Calif.**



## Baylor 24

No.	Player	S	Pts	FG	3FG	FT	OR	DR	TR	PF	A	TO	Blk	Stl	Min	+/-
01	SMITH, NALYSSA		3	0-4	0-1	3-4	3	3	6	1	0	0	0	1	10	-12
02	RICHARDS, DIDI		4	2-5	0-0	0-0	2	2	4	2	1	0	0	0	13	-7
03	OLIVER, TRINITY		0	0-0	0-0	0-0	0	0	0	0	0	0	0	0	3	0
04	SCOTT-GRAYSON, HONESTY		0	0-0	0-0	0-0	1	1	2	0	0	2	0	0	3	-1
10	DECOSTA, AQUIRA		3	1-6	1-1	0-0	1	1	2	0	1	0	0	0	10	-10
12	URSIN, MOON		2	1-3	0-0	0-0	1	0	1	2	0	0	0	0	6	-8
15	COX, LAUREN		2	1-4	0-1	0-0	0	1	1	1	0	1	0	0	11	-5
20	LANDRUM, JUICY		0	0-1	0-0	0-0	0	3	3	2	1	1	0	0	9	-7
21	BROWN, KALANI		2	1-3	0-0	0-0	0	1	1	2	0	1	2	0	11	-5
24	JACKSON, CHLOE		5	0-6	0-0	5-6	0	2	2	2	0	2	0	0	17	-18
25	EGBO, QUEEN		3	1-4	0-0	1-2	0	0	0	0	0	1	1	1	8	-6
51	BICKLE, CAITLIN		0	0-0	0-0	0-0	0	0	0	0	0	0	0	1	2	-6
	TEAM		0	0-0	0-0	0-0	0	0	0	0	0	0	0	0	0	
<b>TOTALS</b>			<b>24</b>	<b>7-36</b>	<b>1-3</b>	<b>9-12</b>	<b>0</b>	<b>0</b>	<b>22</b>	<b>12</b>	<b>3</b>	<b>8</b>	<b>3</b>	<b>3</b>	<b>100</b>	

### Shooting By Period

Period	FG	FG%	3FG	3FG%	FT	FT%
1st Qtr	5-16	31%	0-1	00%	3-4	75%
2nd Qtr	2-20	10%	1-2	50%	6-8	75%
1st Half	7-36	19%	1-3	33%	9-12	75%
Game	22-63	34.9%	3-7	42.9%	16-20	80.0%

Last FG Half: BAY 2nd-05:00

## Stanford 41

No.	Player	S	Pts	FG	3FG	FT	OR	DR	TR	PF	A	TO	Blk	Stl	Min	+/-
02	COFFEE, SHANNON		0	0-1	0-1	0-0	0	2	2	0	0	0	0	0	5	2
03	WILSON, ANNA		1	0-0	0-0	1-2	0	0	0	0	0	1	0	1	3	2
04	FINGALL, NADIA		2	1-6	0-3	0-0	2	1	3	2	1	1	1	0	12	8
10	JEROME, ALYSSA		0	0-1	0-0	0-0	0	2	2	0	0	0	0	0	7	4
11	SMITH, ALANNA		10	3-6	3-6	1-2	0	6	6	2	2	2	1	1	16	16
15	DODSON, MAYA		7	2-4	0-0	3-4	2	1	3	2	0	0	1	1	11	17
21	CARRINGTON, DIJONAI		5	1-2	0-0	3-7	1	4	5	2	1	1	1	0	12	9
22	ROMANO, ALEXA		0	0-0	0-0	0-0	0	0	0	0	0	0	0	0	1	0
23	WILLIAMS, KIANA		13	5-11	3-8	0-0	0	0	0	1	3	0	0	1	20	17
24	HULL, LACIE		3	1-3	1-2	0-0	0	0	0	2	0	0	0	1	10	11
54	BROWN, JENNA		0	0-0	0-0	0-0	0	1	1	0	0	0	0	0	4	-1
	TEAM		0	0-0	0-0	0-0	0	0	0	0	0	0	0	0	0	
<b>TOTALS</b>			<b>41</b>	<b>13-34</b>	<b>7-20</b>	<b>8-15</b>	<b>0</b>	<b>0</b>	<b>22</b>	<b>11</b>	<b>7</b>	<b>5</b>	<b>4</b>	<b>5</b>	<b>100</b>	

### Shooting By Period

Period	FG	FG%	3FG	3FG%	FT	FT%
1st Qtr	5-19	26%	2-11	18%	5-8	63%
2nd Qtr	8-15	53%	5-9	56%	3-7	43%
1st Half	13-34	38%	7-20	35%	8-15	53%
Game	23-60	38.3%	13-30	43.3%	9-21	42.9%

Last FG Half: STN 2nd-01:27

### Game Notes:

Officials: Michol Murray, Lisa Jones, Tiffany Bird  
Attendance: 3440

Start Time: 2018-12-15 20:03:42  
End Time: 2018-12-15 22:02:30  
Game Duration: 118

Score	1st	2nd	3rd	4th	TOT
BAY	13	11	18	21	<b>63</b>
STN	17	24	17	10	<b>68</b>

Points from (This Period)	BAY	STN
In the Paint	8	10
Off Turns	4	3
2nd Chance	1	10
Fast Break	5	1
Bench	11	8

**Official Box Score**  
**Baylor vs Stanford**  
**First Quarter Statistics Only**  
**December 15, 2018 at Maples Pavilion - Stanford, Calif.**



### Baylor 13

No.	Player	S	Pts	FG	3FG	FT	OR	DR	TR	PF	A	TO	Blk	Stl	Min	+/-
02	RICHARDS, DIDI		4	2-3	0-0	0-0	2	2	4	0	0	0	0	0	8	4
15	COX, LAUREN		2	1-4	0-1	0-0	0	1	1	1	0	1	0	0	9	1
20	LANDRUM, JUICY		0	0-1	0-0	0-0	0	3	3	2	1	1	0	0	9	-7
21	BROWN, KALANI		2	1-3	0-0	0-0	0	1	1	1	0	0	2	0	9	1
24	JACKSON, CHLOE		3	0-2	0-0	3-4	0	1	1	1	0	2	0	0	9	-6
01	SMITH, NALYSSA		0	0-0	0-0	0-0	0	0	0	0	0	0	0	0	1	-5
03	OLIVER, TRINITY		0	0-0	0-0	0-0	0	0	0	0	0	0	0	0	0	0
04	SCOTT-GRAYSON, HONESTY		0	0-0	0-0	0-0	0	0	0	0	0	0	0	0	0	0
10	DECOSTA, AQUIRA		0	0-1	0-0	0-0	0	1	1	0	0	0	0	0	2	3
12	URSIN, MOON		2	1-1	0-0	0-0	0	0	0	0	0	0	0	0	3	-6
25	EGBO, QUEEN		0	0-1	0-0	0-0	0	0	0	0	0	1	0	0	1	-5
51	BICKLE, CAITLIN		0	0-0	0-0	0-0	0	0	0	0	0	0	0	0	0	0
	TEAM						0	0	0	0		0				
<b>TOTALS</b>			<b>13</b>	<b>5-16</b>	<b>0-1</b>	<b>3-4</b>	<b>0</b>	<b>0</b>	<b>11</b>	<b>5</b>	<b>1</b>	<b>5</b>	<b>2</b>	<b>0</b>	<b>50</b>	

#### Shooting By Period

Period	FG	FG%	3FG	3FG%	FT	FT%
1st Qtr	5-16	31%	0-1	00%	3-4	75%
2nd Qtr	2-20	10%	1-2	50%	6-8	75%
1st Half	5-16	31%	0-1	00%	3-4	75%
1st Half	7-36	19%	1-3	33%	9-12	75%
Game	22-63	34.9%	3-7	42.9%	16-20	80.0%

### Stanford 17

No.	Player	S	Pts	FG	3FG	FT	OR	DR	TR	PF	A	TO	Blk	Stl	Min	+/-
04	FINGALL, NADIA		2	1-5	0-2	0-0	1	0	1	0	0	0	0	0	7	3
11	SMITH, ALANNA		1	0-2	0-2	1-2	0	4	4	1	2	0	1	1	9	6
21	CARRINGTON, DIJONAI		1	0-0	0-0	1-2	1	1	2	0	0	0	1	0	5	-1
23	WILLIAMS, KIANA		5	2-6	1-5	0-0	0	0	0	1	1	0	0	1	10	4
24	HULL, LACIE		3	1-3	1-2	0-0	0	0	0	1	0	0	0	1	8	5
02	COFFEE, SHANNON		0	0-0	0-0	0-0	0	1	1	0	0	0	0	0	3	2
03	WILSON, ANNA		0	0-0	0-0	0-0	0	0	0	0	0	0	0	0	0	0
10	JEROME, ALYSSA		0	0-0	0-0	0-0	0	0	0	0	0	0	0	0	1	-3
15	DODSON, MAYA		5	1-3	0-0	3-4	1	1	2	1	0	0	1	1	5	5
22	ROMANO, ALEXA		0	0-0	0-0	0-0	0	0	0	0	0	0	0	0	0	0
54	BROWN, JENNA		0	0-0	0-0	0-0	0	0	0	0	0	0	0	0	2	-1
	TEAM						0	0	0	0		0				
<b>TOTALS</b>			<b>17</b>	<b>5-19</b>	<b>2-11</b>	<b>5-8</b>	<b>0</b>	<b>0</b>	<b>10</b>	<b>4</b>	<b>3</b>	<b>0</b>	<b>3</b>	<b>4</b>	<b>50</b>	

#### Shooting By Period

Period	FG	FG%	3FG	3FG%	FT	FT%
1st Qtr	5-19	26%	2-11	18%	5-8	63%
2nd Qtr	8-15	53%	5-9	56%	3-7	43%
1st Half	5-19	26%	2-11	18%	5-8	63%
1st Half	13-34	38%	7-20	35%	8-15	53%
Game	23-60	38.3%	13-30	43.3%	9-21	42.9%

#### Game Notes:

Officials: Michol Murray, Lisa Jones, Tiffany Bird  
Attendance: 3440

Start Time: 2018-12-15 20:03:42  
End Time: 2018-12-15 22:02:30  
Game Duration: 118

Score	1st	2nd	3rd	4th	TOT
BAY	13	11	18	21	<b>63</b>
STN	17	24	17	10	<b>68</b>

Points from (This Period)	BAY	STN
In the Paint	6	4
Off Turns	0	3
2nd Chance	0	5
Fast Break	2	0
Bench	2	5

**Official Play-By-Play**  
**Baylor vs Stanford**  
**First Quarter**  
**December 15, 2018 at Maples Pavilion - Stanford, Calif.**



**Period 1**

**Starters:**

**Baylor:** 2 RICHARDS, DIDI; 15 COX, LAUREN; 20 LANDRUM, JUICY; 21 BROWN, KALANI; 24 JACKSON, CHLOE;  
**Stanford:** 4 FINGALL, NADIA; 11 SMITH, ALANNA; 21 CARRINGTON, DIJONAI; 23 WILLIAMS, KIANA; 24 HULL, LACIE;

Time	VISITORS: Baylor	Score	Margin	HOME: Stanford
09:48	MISSED JUMPER by COX, LAUREN			
09:44				REBOUND (DEF) by SMITH, ALANNA
09:39		2-0	H 2	GOOD! JUMPER by WILLIAMS, KIANA
09:29	TURNOVER (BADPASS) by JACKSON, CHLOE			
09:29				STEAL by WILLIAMS, KIANA
09:04				MISSED 3PTR by WILLIAMS, KIANA
08:58				REBOUND (OFF) by CARRINGTON, DIJONAI
08:58	FOUL (PERSONAL) by JACKSON, CHLOE			
08:58				MISSED FT by CARRINGTON, DIJONAI
08:58				REBOUND (OFF) by TEAM
08:58		3-0	H 3	GOOD! FT by CARRINGTON, DIJONAI
08:48	GOOD! LAYUP by BROWN, KALANI [PNT]	3-2	H 1	
08:48	ASSIST by LANDRUM, JUICY			
08:27				MISSED 3PTR by SMITH, ALANNA
08:20	REBOUND (DEF) by BROWN, KALANI			
08:11	MISSED JUMPER by JACKSON, CHLOE			
08:07				REBOUND (DEF) by CARRINGTON, DIJONAI
08:03				MISSED 3PTR by HULL, LACIE
08:03	REBOUND (DEF) by LANDRUM, JUICY			
07:57				FOUL (PERSONAL) by WILLIAMS, KIANA
07:57	MISSED FT by JACKSON, CHLOE			
07:57	REBOUND (OFF) by TEAM			
07:57	GOOD! FT by JACKSON, CHLOE	3-3	T	
07:37				MISSED 3PTR by SMITH, ALANNA
07:32	REBOUND (DEF) by JACKSON, CHLOE			
07:23	TURNOVER (LOSTBALL) by COX, LAUREN			
07:23				STEAL by SMITH, ALANNA
07:09	FOUL (PERSONAL) by COX, LAUREN			
07:09				MISSED FT by SMITH, ALANNA
07:09				REBOUND (OFF) by TEAM
07:09		4-3	H 1	GOOD! FT by SMITH, ALANNA
06:56	MISSED LAYUP by BROWN, KALANI			
06:56				BLOCK by SMITH, ALANNA
06:47				REBOUND (DEF) by SMITH, ALANNA
06:35				MISSED JUMPER by FINGALL, NADIA
06:35	BLOCK by BROWN, KALANI			
06:29	REBOUND (DEF) by RICHARDS, DIDI			
06:24	TURNOVER (LOSTBALL) by JACKSON, CHLOE			
06:24				STEAL by HULL, LACIE
06:03				MISSED 3PTR by WILLIAMS, KIANA
05:58	REBOUND (DEF) by COX, LAUREN			
05:48	GOOD! JUMPER by COX, LAUREN	4-5	V 1	
05:34				MISSED LAYUP by HULL, LACIE
05:31				REBOUND (OFF) by FINGALL, NADIA
05:30				MISSED LAYUP by FINGALL, NADIA
05:25	REBOUND (DEF) by LANDRUM, JUICY			
05:23	MISSED LAYUP by LANDRUM, JUICY			
05:23				BLOCK by CARRINGTON, DIJONAI
05:23	REBOUND (OFF) by TEAM			
05:23				SUB OUT: FINGALL, NADIA
05:23				SUB IN: DODSON, MAYA
05:23				SUB OUT: CARRINGTON, DIJONAI
05:23				SUB IN: COFFEE, SHANNON
05:23				SUB OUT: HULL, LACIE
05:23				SUB IN: BROWN, JENNA
05:23	TURNOVER (BADPASS) by LANDRUM, JUICY			
05:23				STEAL by DODSON, MAYA
05:12	FOUL (PERSONAL) by BROWN, KALANI			
05:12				MISSED FT by DODSON, MAYA
05:12				REBOUND (OFF) by TEAM
05:12		5-5	T	GOOD! FT by DODSON, MAYA
05:12	SUB OUT: JACKSON, CHLOE			
05:12	SUB IN: URSIN, MOON			
05:08	GOOD! JUMPER by RICHARDS, DIDI	5-7	V 2	
04:56		7-7	T	GOOD! JUMPER by DODSON, MAYA [PNT]
04:42	GOOD! JUMPER by URSIN, MOON [PNT]	7-9	V 2	
04:11				MISSED 3PTR by WILLIAMS, KIANA
04:03	REBOUND (DEF) by LANDRUM, JUICY			
03:56	MISSED LAYUP by RICHARDS, DIDI			
03:52				REBOUND (DEF) by DODSON, MAYA

Time	VISITORS: Baylor	Score	Margin	HOME: Stanford
03:44	FOUL (PERSONAL) by LANDRUM, JUICY			
03:44				
03:44				SUB OUT: BROWN, JENNA
03:44				SUB IN: HULL, LACIE
03:44	SUB OUT: RICHARDS, DIDI			
03:44	SUB IN: JACKSON, CHLOE			
03:27		10-9	H 1	GOOD! 3PTR by WILLIAMS, KIANA
03:27				ASSIST by SMITH, ALANNA
03:03	MISSED LAYUP by BROWN, KALANI			
03:03				BLOCK by DODSON, MAYA
02:55				REBOUND (DEF) by COFFEE, SHANNON
02:50				MISSED LAYUP by DODSON, MAYA
02:50	BLOCK by BROWN, KALANI			
02:50				REBOUND (OFF) by TEAM
02:50				SUB OUT: COFFEE, SHANNON
02:50				SUB IN: FINGALL, NADIA
02:50	SUB OUT: COX, LAUREN			
02:50	SUB IN: SMITH, NALYSSA			
02:50	SUB OUT: BROWN, KALANI			
02:50	SUB IN: EGBO, QUEEN			
02:46		12-9	H 3	GOOD! LAYUP by FINGALL, NADIA
02:46				ASSIST by SMITH, ALANNA
02:33	MISSED JUMPER by EGBO, QUEEN			
02:29				REBOUND (DEF) by SMITH, ALANNA
02:24		15-9	H 6	GOOD! 3PTR by HULL, LACIE
02:24				ASSIST by WILLIAMS, KIANA
02:22	TIMEOUT 30SEC			
02:22	SUB OUT: URSIN, MOON			
02:22	SUB IN: DECOSTA, AQUIRA			
02:12	TURNOVER (TRAVEL) by EGBO, QUEEN			
02:12	SUB OUT: SMITH, NALYSSA			
02:12	SUB IN: RICHARDS, DIDI			
02:12	SUB OUT: DECOSTA, AQUIRA			
02:12	SUB IN: COX, LAUREN			
02:12	SUB OUT: EGBO, QUEEN			
02:12	SUB IN: BROWN, KALANI			
01:55				MISSED 3PTR by FINGALL, NADIA
01:54	REBOUND (DEF) by TEAM			
01:54				FOUL (PERSONAL) by DODSON, MAYA
01:42	MISSED JUMPER by JACKSON, CHLOE			
01:39				REBOUND (DEF) by SMITH, ALANNA
01:32				MISSED LAYUP by DODSON, MAYA
01:30				REBOUND (OFF) by DODSON, MAYA
01:30	FOUL (PERSONAL) by LANDRUM, JUICY			
01:30		16-9	H 7	GOOD! FT by DODSON, MAYA
01:30	SUB OUT: LANDRUM, JUICY			
01:30	SUB IN: DECOSTA, AQUIRA			
01:25				SUB OUT: SMITH, ALANNA
01:25				SUB IN: JEROME, ALYSSA
01:25		17-9	H 8	GOOD! FT by DODSON, MAYA
01:12	GOOD! LAYUP by RICHARDS, DIDI	17-11	H 6	
00:54				MISSED 3PTR by FINGALL, NADIA
00:50	REBOUND (DEF) by DECOSTA, AQUIRA			
00:49				FOUL (PERSONAL) by HULL, LACIE
00:49	GOOD! FT by JACKSON, CHLOE [FB]	17-12	H 5	
00:49				SUB OUT: FINGALL, NADIA
00:49				SUB IN: SMITH, ALANNA
00:49	GOOD! FT by JACKSON, CHLOE [FB]	17-13	H 4	
00:36				MISSED 3PTR by WILLIAMS, KIANA
00:32	REBOUND (DEF) by RICHARDS, DIDI			
00:29	MISSED JUMPER by DECOSTA, AQUIRA			
00:24	REBOUND (OFF) by RICHARDS, DIDI			
00:05	MISSED 3PTR by COX, LAUREN			
00:02	REBOUND (OFF) by RICHARDS, DIDI			
00:02				FOUL (PERSONAL) by SMITH, ALANNA
00:00	MISSED JUMPER by COX, LAUREN			
00:00				REBOUND (DEF) by TEAM

**Baylor 13, Stanford 17**

Points from (This Period)	BAY	STN
In the Paint	6	4
Off Turns	0	3
2nd Chance	0	5
Fast Break	2	0
Bench	2	5

**Official Box Score**  
**Baylor vs Stanford**  
**Second Quarter Statistics Only**  
**December 15, 2018 at Maples Pavilion - Stanford, Calif.**



### Baylor 11

No.	Player	S	Pts	FG	3FG	FT	OR	DR	TR	PF	A	TO	Blk	Stl	Min	+/-
02	RICHARDS, DIDI		0	0-2	0-0	0-0	0	0	0	2	1	0	0	0	5	-11
15	COX, LAUREN		0	0-0	0-0	0-0	0	0	0	0	0	0	0	0	2	-6
20	LANDRUM, JUICY		0	0-0	0-0	0-0	0	0	0	0	0	0	0	0	0	0
21	BROWN, KALANI		0	0-0	0-0	0-0	0	0	0	1	0	1	0	0	2	-6
24	JACKSON, CHLOE		2	0-4	0-0	2-2	0	1	1	1	0	0	0	0	8	-12
01	SMITH, NALYSSA		3	0-4	0-1	3-4	3	3	6	1	0	0	0	1	9	-7
03	OLIVER, TRINITY		0	0-0	0-0	0-0	0	0	0	0	0	0	0	0	3	0
04	SCOTT-GRAYSON, HONESTY		0	0-0	0-0	0-0	1	1	2	0	0	2	0	0	3	-1
10	DECOSTA, AQUIRA		3	1-5	1-1	0-0	1	0	1	0	1	0	0	0	8	-13
12	URSIN, MOON		0	0-2	0-0	0-0	1	0	1	2	0	0	0	0	3	-2
25	EGBO, QUEEN		3	1-3	0-0	1-2	0	0	0	0	0	0	1	1	7	-1
51	BICKLE, CAITLIN		0	0-0	0-0	0-0	0	0	0	0	0	0	0	1	2	-6
	TEAM						0	0	0	0		0				
<b>TOTALS</b>			<b>11</b>	<b>2-20</b>	<b>1-2</b>	<b>6-8</b>	<b>0</b>	<b>0</b>	<b>11</b>	<b>7</b>	<b>2</b>	<b>3</b>	<b>1</b>	<b>3</b>	<b>50</b>	

#### Shooting By Period

Period	FG	FG%	3FG	3FG%	FT	FT%
3rd Qtr	7-15	47%	1-1	100%	3-4	75%
4th Qtr	8-12	67%	1-3	33%	4-4	100%
2nd Half	2-20	10%	1-2	50%	6-8	75%
2nd Half	15-27	56%	2-4	50%	7-8	88%
Game	22-63	34.9%	3-7	42.9%	16-20	80.0%

### Stanford 24

No.	Player	S	Pts	FG	3FG	FT	OR	DR	TR	PF	A	TO	Blk	Stl	Min	+/-
04	FINGALL, NADIA		0	0-1	0-1	0-0	1	1	2	2	1	1	1	0	5	5
11	SMITH, ALANNA		9	3-4	3-4	0-0	0	2	2	1	0	2	0	0	7	10
21	CARRINGTON, DIJONAI		4	1-2	0-0	2-5	0	3	3	2	1	1	0	0	7	10
23	WILLIAMS, KIANA		8	3-5	2-3	0-0	0	0	0	0	2	0	0	0	10	13
24	HULL, LACIE		0	0-0	0-0	0-0	0	0	0	1	0	0	0	0	2	6
02	COFFEE, SHANNON		0	0-1	0-1	0-0	0	1	1	0	0	0	0	0	2	0
03	WILSON, ANNA		1	0-0	0-0	1-2	0	0	0	0	0	1	0	1	3	2
10	JEROME, ALYSSA		0	0-1	0-0	0-0	0	2	2	0	0	0	0	0	6	7
15	DODSON, MAYA		2	1-1	0-0	0-0	1	0	1	1	0	0	0	0	6	12
22	ROMANO, ALEXA		0	0-0	0-0	0-0	0	0	0	0	0	0	0	0	1	0
54	BROWN, JENNA		0	0-0	0-0	0-0	0	1	1	0	0	0	0	0	2	0
	TEAM						0	0	0	0		0				
<b>TOTALS</b>			<b>24</b>	<b>8-15</b>	<b>5-9</b>	<b>3-7</b>	<b>0</b>	<b>0</b>	<b>12</b>	<b>7</b>	<b>4</b>	<b>5</b>	<b>1</b>	<b>1</b>	<b>50</b>	

#### Shooting By Period

Period	FG	FG%	3FG	3FG%	FT	FT%
3rd Qtr	6-13	46%	4-5	80%	1-2	50%
4th Qtr	4-13	31%	2-5	40%	0-4	00%
2nd Half	8-15	53%	5-9	56%	3-7	43%
2nd Half	10-26	38%	6-10	60%	1-6	17%
Game	23-60	38.3%	13-30	43.3%	9-21	42.9%

#### Game Notes:

Officials: Michol Murray, Lisa Jones, Tiffany Bird  
Attendance: 3440

Start Time: 2018-12-15 20:03:42  
End Time: 2018-12-15 22:02:30  
Game Duration: 118

Score	1st	2nd	3rd	4th	TOT
BAY	13	11	18	21	<b>63</b>
STN	17	24	17	10	<b>68</b>

Points from (This Period)	BAY	STN
In the Paint	2	6
Off Turns	4	0
2nd Chance	1	5
Fast Break	3	1
Bench	9	3

**Official Play-By-Play**  
**Baylor vs Stanford**  
**Second Quarter**  
**December 15, 2018 at Maples Pavilion - Stanford, Calif.**



**Period 2**

**Starters:**

**Baylor:** 2 RICHARDS, DIDI; 15 COX, LAUREN; 20 LANDRUM, JUICY; 21 BROWN, KALANI; 24 JACKSON, CHLOE;  
**Stanford:** 4 FINGALL, NADIA; 11 SMITH, ALANNA; 21 CARRINGTON, DIJONAI; 23 WILLIAMS, KIANA; 24 HULL, LACIE;

Time	VISITORS: Baylor	Score	Margin	HOME: Stanford
09:58				SUB OUT: JEROME, ALYSSA
09:58				SUB IN: CARRINGTON, DIJONAI
09:50	MISSED JUMPER by RICHARDS, DIDI			
09:44	REBOUND (OFF) by DECOSTA, AQUIRA			
09:44	MISSED LAYUP by DECOSTA, AQUIRA			
09:44				REBOUND (DEF) by TEAM
09:33		20-13	H 7	GOOD! 3PTR by SMITH, ALANNA
09:33				ASSIST by WILLIAMS, KIANA
09:10	MISSED JUMPER by JACKSON, CHLOE			
09:06				REBOUND (DEF) by SMITH, ALANNA
09:02		23-13	H 10	GOOD! 3PTR by SMITH, ALANNA
09:02				ASSIST by CARRINGTON, DIJONAI
08:30				FOUL (PERSONAL) by HULL, LACIE
08:30				SUB OUT: HULL, LACIE
08:30				SUB IN: JEROME, ALYSSA
08:30	SUB OUT: COX, LAUREN			
08:30	SUB IN: SMITH, NALYSSA			
08:24	FOUL (OFF) by BROWN, KALANI			
08:24	TURNOVER (OFFENSIVE) by BROWN, KALANI			
08:24	SUB OUT: BROWN, KALANI			
08:24	SUB IN: EGBO, QUEEN			
08:11				TURNOVER (TRAVEL) by SMITH, ALANNA
08:00	MISSED JUMPER by EGBO, QUEEN			
08:00				REBOUND (DEF) by TEAM
08:00	FOUL (PERSONAL) by SMITH, NALYSSA			
07:40				MISSED LAYUP by CARRINGTON, DIJONAI
07:33				REBOUND (OFF) by DODSON, MAYA
07:33		25-13	H 12	GOOD! LAYUP by DODSON, MAYA
07:26	GOOD! 3PTR by DECOSTA, AQUIRA	25-16	H 9	
07:26	ASSIST by RICHARDS, DIDI			
07:18				MISSED 3PTR by WILLIAMS, KIANA
07:14	REBOUND (DEF) by SMITH, NALYSSA			
07:05	MISSED JUMPER by DECOSTA, AQUIRA			
06:58				REBOUND (DEF) by CARRINGTON, DIJONAI
06:58	SUB OUT: EGBO, QUEEN			
06:58	SUB IN: BICKLE, CAITLIN			
06:44	FOUL (PERSONAL) by RICHARDS, DIDI			
06:29				TURNOVER (LOSTBALL) by SMITH, ALANNA
06:29	STEAL by BICKLE, CAITLIN			
06:24	MISSED LAYUP by DECOSTA, AQUIRA			
06:21				REBOUND (DEF) by JEROME, ALYSSA
06:08		28-16	H 12	GOOD! 3PTR by SMITH, ALANNA
05:50	MISSED JUMPER by RICHARDS, DIDI			
05:47				REBOUND (DEF) by CARRINGTON, DIJONAI
05:44				SUB OUT: SMITH, ALANNA
05:44				SUB IN: FINGALL, NADIA
05:28		31-16	H 15	GOOD! 3PTR by WILLIAMS, KIANA
05:17	MISSED JUMPER by JACKSON, CHLOE			
05:12				REBOUND (DEF) by CARRINGTON, DIJONAI
05:11	FOUL (PERSONAL) by RICHARDS, DIDI			
05:11				MISSED FT by CARRINGTON, DIJONAI
05:11				REBOUND (OFF) by TEAM
05:11				SUB OUT: JEROME, ALYSSA
05:11				SUB IN: WILSON, ANNA
05:11	SUB OUT: RICHARDS, DIDI			
05:11	SUB IN: URSIN, MOON			
05:11	SUB OUT: BICKLE, CAITLIN			
05:11	SUB IN: EGBO, QUEEN			
05:11		32-16	H 16	GOOD! FT by CARRINGTON, DIJONAI [FB]
05:00	GOOD! JUMPER by EGBO, QUEEN	32-18	H 14	
05:00	ASSIST by DECOSTA, AQUIRA			
04:45				TURNOVER (BADPASS) by CARRINGTON, DIJONAI
04:45	STEAL by SMITH, NALYSSA			
04:45				FOUL (PERSONAL) by FINGALL, NADIA
04:45				
04:45	MISSED FT by SMITH, NALYSSA			
04:45	REBOUND (OFF) by TEAM			
04:45	GOOD! FT by SMITH, NALYSSA [FB]	32-19	H 13	
04:45				SUB OUT: CARRINGTON, DIJONAI
04:45				SUB IN: SMITH, ALANNA



Time	VISITORS: Baylor	Score	Margin	HOME: Stanford
04:17				MISSED 3PTR by FINGALL, NADIA
04:14				REBOUND (OFF) by FINGALL, NADIA
04:12		35-19	H 16	GOOD! 3PTR by WILLIAMS, KIANA
04:12				ASSIST by FINGALL, NADIA
03:53	MISSED 3PTR by SMITH, NALYSSA			
03:49				REBOUND (DEF) by SMITH, ALANNA
03:43				MISSED JUMPER by WILLIAMS, KIANA
03:40	REBOUND (DEF) by SMITH, NALYSSA			
03:40				FOUL (PERSONAL) by DODSON, MAYA
03:40				SUB OUT: DODSON, MAYA
03:40				SUB IN: JEROME, ALYSSA
03:19	MISSED JUMPER by URSIN, MOON			
03:15	REBOUND (OFF) by SMITH, NALYSSA			
03:13	MISSED JUMPER by SMITH, NALYSSA			
03:10	REBOUND (OFF) by URSIN, MOON			
03:10	MISSED JUMPER by DECOSTA, AQUIRA			
03:10				REBOUND (DEF) by TEAM
03:10	FOUL (PERSONAL) by URSIN, MOON			
03:10				MISSED FT by WILSON, ANNA
03:10				REBOUND (OFF) by TEAM
03:10				SUB OUT: JEROME, ALYSSA
03:10				SUB IN: CARRINGTON, DIJONAI
03:10	SUB OUT: DECOSTA, AQUIRA			
03:10	SUB IN: SCOTT-GRAYSON, HONESTY			
03:10		36-19	H 17	GOOD! FT by WILSON, ANNA
02:55	TURNOVER (LOSTBALL) by SCOTT-GRAYSON, HONESTY			
02:55				STEAL by WILSON, ANNA
02:52				TURNOVER (DRIBBLING) by WILSON, ANNA
02:52	SUB OUT: URSIN, MOON			
02:52	SUB IN: OLIVER, TRINITY			
02:52	SUB OUT: SCOTT-GRAYSON, HONESTY			
02:52	SUB IN: URSIN, MOON			
02:51	MISSED JUMPER by JACKSON, CHLOE			
02:46	REBOUND (OFF) by SMITH, NALYSSA			
02:46				FOUL (PERSONAL) by CARRINGTON, DIJONAI
02:45	MISSED JUMPER by URSIN, MOON			
02:41	REBOUND (OFF) by SMITH, NALYSSA			
02:39	MISSED LAYUP by SMITH, NALYSSA			
02:39				BLOCK by FINGALL, NADIA
02:30				REBOUND (DEF) by FINGALL, NADIA
02:28				MISSED 3PTR by SMITH, ALANNA
02:27				REBOUND (OFF) by TEAM
02:24	FOUL (PERSONAL) by URSIN, MOON			
02:24				MISSED FT by CARRINGTON, DIJONAI
02:24				REBOUND (OFF) by TEAM
02:24	SUB OUT: URSIN, MOON			
02:24	SUB IN: SCOTT-GRAYSON, HONESTY			
02:24				MISSED FT by CARRINGTON, DIJONAI
02:24	REBOUND (DEF) by SMITH, NALYSSA			
02:22				FOUL (PERSONAL) by SMITH, ALANNA
02:22	GOOD! FT by SMITH, NALYSSA	36-20	H 16	
02:22	GOOD! FT by SMITH, NALYSSA	36-21	H 15	
02:22				SUB OUT: SMITH, ALANNA
02:22				SUB IN: JEROME, ALYSSA
02:15		38-21	H 17	GOOD! LAYUP by CARRINGTON, DIJONAI
02:15	FOUL (PERSONAL) by JACKSON, CHLOE			
02:15				SUB OUT: WILSON, ANNA
02:15				SUB IN: BROWN, JENNA
02:15		39-21	H 18	GOOD! FT by CARRINGTON, DIJONAI
02:15				ASSIST by WILLIAMS, KIANA
02:02	MISSED JUMPER by JACKSON, CHLOE			
01:54				REBOUND (DEF) by BROWN, JENNA
01:52				MISSED JUMPER by JEROME, ALYSSA
01:52	BLOCK by EGBO, QUEEN			
01:47	REBOUND (DEF) by JACKSON, CHLOE			
01:42				FOUL (PERSONAL) by CARRINGTON, DIJONAI
01:32	GOOD! FT by JACKSON, CHLOE [FB]	39-22	H 17	
01:32				SUB OUT: CARRINGTON, DIJONAI
01:32				SUB IN: COFFEE, SHANNON
01:32	GOOD! FT by JACKSON, CHLOE [FB]	39-23	H 16	
01:32	SUB OUT: JACKSON, CHLOE			
01:32	SUB IN: DECOSTA, AQUIRA			
01:27		41-23	H 18	GOOD! LAYUP by WILLIAMS, KIANA
01:16	MISSED JUMPER by SMITH, NALYSSA			
01:12				REBOUND (DEF) by COFFEE, SHANNON
00:58				TURNOVER (BADPASS) by FINGALL, NADIA
00:58	STEAL by EGBO, QUEEN			
00:51	MISSED LAYUP by EGBO, QUEEN			
00:46	REBOUND (OFF) by SCOTT-GRAYSON, HONESTY			
00:35				FOUL (PERSONAL) by FINGALL, NADIA

Time	VISITORS: Baylor	Score	Margin	HOME: Stanford
00:35	GOOD! FT by EGBO, QUEEN	41-24	H 17	
00:35				SUB OUT: FINGALL, NADIA
00:35				SUB IN: ROMANO, ALEXA
00:33	MISSED FT by EGBO, QUEEN			
00:32				REBOUND (DEF) by JEROME, ALYSSA
00:05				MISSED 3PTR by COFFEE, SHANNON
00:05	REBOUND (DEF) by SCOTT-GRAYSON, HONESTY			
00:00	TURNOVER (DRIBBLING) by SCOTT-GRAYSON, HONESTY			

Baylor 24, Stanford 41

Points from (This Period)	BAY	STN
In the Paint	2	6
Off Turns	4	0
2nd Chance	1	5
Fast Break	3	1
Bench	9	3

**Official Box Score**  
**Baylor vs Stanford**  
**Second Half Statistics Only**  
**December 15, 2018 at Maples Pavilion - Stanford, Calif.**



### Baylor 39

No.	Player	S	Pts	FG	3FG	FT	OR	DR	TR	PF	A	TO	Blk	Stl	Min	+/-
01	SMITH, NALYSSA		12	5-8	0-1	2-2	2	1	3	1	1	0	0	0	15	12
02	RICHARDS, DIDI		4	1-1	0-0	2-2	0	3	3	2	1	1	1	0	13	3
03	OLIVER, TRINITY		0	0-0	0-0	0-0	0	0	0	0	0	0	0	0	0	0
04	SCOTT-GRAYSON, HONESTY		0	0-0	0-0	0-0	0	0	0	0	0	0	0	0	0	0
10	DECOSTA, AQUIRA		2	1-1	0-0	0-0	0	1	1	0	1	0	0	0	4	7
12	URSIN, MOON		0	0-0	0-0	0-0	0	0	0	0	0	0	0	0	0	0
15	COX, LAUREN		0	0-0	0-0	0-0	0	0	0	0	0	1	0	0	5	0
20	LANDRUM, JUICY		8	2-4	2-3	2-2	1	4	5	1	1	3	1	1	20	12
21	BROWN, KALANI		3	1-4	0-0	1-2	1	6	7	1	2	1	1	0	19	9
24	JACKSON, CHLOE		10	5-8	0-0	0-0	0	1	1	1	3	1	0	0	20	12
25	EGBO, QUEEN		0	0-1	0-0	0-0	0	1	1	0	1	0	0	0	4	5
51	BICKLE, CAITLIN		0	0-0	0-0	0-0	0	0	0	0	0	0	0	0	0	0
	TEAM		0	0-0	0-0	0-0	0	0	0	0	0	0	0	0	0	0
<b>TOTALS</b>			<b>39</b>	<b>15-27</b>	<b>2-4</b>	<b>7-8</b>	<b>0</b>	<b>0</b>	<b>21</b>	<b>6</b>	<b>10</b>	<b>7</b>	<b>3</b>	<b>1</b>	<b>100</b>	

#### Shooting By Period

Period	FG	FG%	3FG	3FG%	FT	FT%
3rd Qtr	7-15	47%	1-1	100%	3-4	75%
4th Qtr	8-12	67%	1-3	33%	4-4	100%
2nd Half	15-27	56%	2-4	50%	7-8	88%
Game	22-63	34.9%	3-7	42.9%	16-20	80.0%

Last FG Half: BAY 4th-02:58

### Stanford 27

No.	Player	S	Pts	FG	3FG	FT	OR	DR	TR	PF	A	TO	Blk	Stl	Min	+/-
02	COFFEE, SHANNON		9	3-3	3-3	0-0	0	0	0	1	0	1	0	0	14	-4
03	WILSON, ANNA		0	0-0	0-0	0-0	0	0	0	0	0	0	0	0	0	0
04	FINGALL, NADIA		0	0-2	0-0	0-0	0	0	0	1	0	0	0	0	5	-5
10	JEROME, ALYSSA		0	0-0	0-0	0-0	0	0	0	0	0	0	0	0	1	-4
11	SMITH, ALANNA		11	4-6	2-3	1-6	0	2	2	2	0	1	1	0	12	-6
15	DODSON, MAYA		2	1-3	0-0	0-0	0	2	2	1	1	0	0	0	15	-8
21	CARRINGTON, DIJONAI		5	2-4	1-1	0-0	0	1	1	1	1	0	0	1	15	-7
22	ROMANO, ALEXA		0	0-0	0-0	0-0	0	0	0	0	0	0	0	0	0	0
23	WILLIAMS, KIANA		0	0-5	0-2	0-0	0	1	1	1	2	2	0	1	20	-12
24	HULL, LACIE		0	0-3	0-1	0-0	2	0	2	1	0	1	0	0	13	-14
54	BROWN, JENNA		0	0-0	0-0	0-0	0	0	0	0	2	0	0	0	4	0
	TEAM		0	0-0	0-0	0-0	0	0	0	0	0	0	0	0	0	0
<b>TOTALS</b>			<b>27</b>	<b>10-26</b>	<b>6-10</b>	<b>1-6</b>	<b>0</b>	<b>0</b>	<b>8</b>	<b>8</b>	<b>6</b>	<b>5</b>	<b>1</b>	<b>2</b>	<b>100</b>	

#### Shooting By Period

Period	FG	FG%	3FG	3FG%	FT	FT%
3rd Qtr	6-13	46%	4-5	80%	1-2	50%
4th Qtr	4-13	31%	2-5	40%	0-4	00%
2nd Half	10-26	38%	6-10	60%	1-6	17%
Game	23-60	38.3%	13-30	43.3%	9-21	42.9%

Last FG Half: STN 4th-03:08

#### Game Notes:

Officials: Michol Murray, Lisa Jones, Tiffany Bird

Attendance: 3440

Start Time: 2018-12-15 20:03:42

End Time: 2018-12-15 22:02:30

Game Duration: 118

Score	1st	2nd	3rd	4th	TOT
BAY	13	11	18	21	<b>63</b>
STN	17	24	17	10	<b>68</b>

Points from (This Period)	BAY	STN
In the Paint	14	8
Off Turns	7	3
2nd Chance	2	0
Fast Break	6	1
Bench	14	11

**Official Box Score**  
**Baylor vs Stanford**  
**Third Quarter Statistics Only**  
**December 15, 2018 at Maples Pavilion - Stanford, Calif.**



### Baylor 39

No.	Player	S	Pts	FG	3FG	FT	OR	DR	TR	PF	A	TO	Blk	Stl	Min	+/-
02	RICHARDS, DIDI		2	1-1	0-0	0-0	0	2	2	0	0	0	0	0	7	-1
15	COX, LAUREN		0	0-0	0-0	0-0	0	0	0	0	0	1	0	0	5	0
20	LANDRUM, JUICY		5	1-2	1-1	2-2	0	2	2	0	1	0	0	0	10	1
21	BROWN, KALANI		1	0-3	0-0	1-2	1	1	2	0	1	1	0	0	9	-1
24	JACKSON, CHLOE		8	4-6	0-0	0-0	0	0	0	0	0	1	0	0	10	1
01	SMITH, NALYSSA		2	1-2	0-0	0-0	2	1	3	1	1	0	0	0	5	1
03	OLIVER, TRINITY		0	0-0	0-0	0-0	0	0	0	0	0	0	0	0	0	0
04	SCOTT-GRAYSON, HONESTY		0	0-0	0-0	0-0	0	0	0	0	0	0	0	0	0	0
10	DECOSTA, AQUIRA		0	0-0	0-0	0-0	0	0	0	0	0	0	0	0	0	0
12	URSIN, MOON		0	0-0	0-0	0-0	0	0	0	0	0	0	0	0	0	0
25	EGBO, QUEEN		0	0-1	0-0	0-0	0	1	1	0	1	0	0	0	4	4
51	BICKLE, CAITLIN		0	0-0	0-0	0-0	0	0	0	0	0	0	0	0	0	0
	TEAM						0	0	0	0		0				
<b>TOTALS</b>			<b>18</b>	<b>7-15</b>	<b>1-1</b>	<b>3-4</b>	<b>0</b>	<b>0</b>	<b>10</b>	<b>1</b>	<b>4</b>	<b>3</b>	<b>0</b>	<b>0</b>	<b>50</b>	

*Shooting By Period*

Period	FG	FG%	3FG	3FG%	FT	FT%
2nd Half	0-0	0%	0-0	0%	0-0	0%
Game	22-63	34.9%	3-7	42.9%	16-20	80.0%

### Stanford 27

No.	Player	S	Pts	FG	3FG	FT	OR	DR	TR	PF	A	TO	Blk	Stl	Min	+/-
04	FINGALL, NADIA		0	0-2	0-0	0-0	0	0	0	1	0	0	0	0	3	-2
11	SMITH, ALANNA		6	2-2	1-1	1-2	0	1	1	1	0	1	1	0	3	1
21	CARRINGTON, DIJONAI		3	1-2	1-1	0-0	0	0	0	1	0	0	0	1	9	-4
23	WILLIAMS, KIANA		0	0-2	0-1	0-0	0	0	0	0	2	0	0	0	10	-1
24	HULL, LACIE		0	0-0	0-0	0-0	1	0	1	1	0	1	0	0	6	-1
02	COFFEE, SHANNON		6	2-2	2-2	0-0	0	0	0	1	0	0	0	0	7	1
03	WILSON, ANNA		0	0-0	0-0	0-0	0	0	0	0	0	0	0	0	0	0
10	JEROME, ALYSSA		0	0-0	0-0	0-0	0	0	0	0	0	0	0	0	0	0
15	DODSON, MAYA		2	1-3	0-0	0-0	0	2	2	0	0	0	0	0	7	1
22	ROMANO, ALEXA		0	0-0	0-0	0-0	0	0	0	0	0	0	0	0	0	0
54	BROWN, JENNA		0	0-0	0-0	0-0	0	0	0	0	2	0	0	0	4	0
	TEAM						0	0	0	0		0				
<b>TOTALS</b>			<b>17</b>	<b>6-13</b>	<b>4-5</b>	<b>1-2</b>	<b>0</b>	<b>0</b>	<b>4</b>	<b>5</b>	<b>4</b>	<b>2</b>	<b>1</b>	<b>1</b>	<b>50</b>	

*Shooting By Period*

Period	FG	FG%	3FG	3FG%	FT	FT%
2nd Half	0-0	0%	0-0	0%	0-0	0%
Game	23-60	38.3%	13-30	43.3%	9-21	42.9%

*Game Notes:*

Officials: **Michol Murray, Lisa Jones, Tiffany Bird**  
Attendance: **3440**

Start Time: **2018-12-15 20:03:42**  
End Time: **2018-12-15 22:02:30**  
Game Duration: **118**

Score	1st	2nd	3rd	4th	TOT
BAY	13	11	18	21	<b>63</b>
STN	17	24	17	10	<b>68</b>

Points from (This Period)	BAY	STN
In the Paint	4	4
Off Turns	3	3
2nd Chance	2	0
Fast Break	2	1
Bench	2	8

**Official Play-By-Play**  
**Baylor vs Stanford**  
**Third Quarter**  
**December 15, 2018 at Maples Pavilion - Stanford, Calif.**



**Period 3**

**Starters:**

**Baylor:** 2 RICHARDS, DIDI; 15 COX, LAUREN; 20 LANDRUM, JUICY; 21 BROWN, KALANI; 24 JACKSON, CHLOE;  
**Stanford:** 4 FINGALL, NADIA; 11 SMITH, ALANNA; 21 CARRINGTON, DIJONAI; 23 WILLIAMS, KIANA; 24 HULL, LACIE;

Time	VISITORS: Baylor	Score	Margin	HOME: Stanford
09:44				MISSED LAYUP by FINGALL, NADIA
09:41	REBOUND (DEF) by BROWN, KALANI			
09:27	MISSED LAYUP by BROWN, KALANI			
09:27				BLOCK by SMITH, ALANNA
09:21				REBOUND (DEF) by SMITH, ALANNA
09:13				FOUL (OFF) by SMITH, ALANNA
09:13				TURNOVER (OFFENSIVE) by SMITH, ALANNA
09:13				SUB OUT: SMITH, ALANNA
09:13				SUB IN: DODSON, MAYA
08:43				FOUL (PERSONAL) by FINGALL, NADIA
08:43	MISSED FT by BROWN, KALANI			
08:43	REBOUND (OFF) by TEAM			
08:43				SUB OUT: FINGALL, NADIA
08:43				SUB IN: COFFEE, SHANNON
08:43	GOOD! FT by BROWN, KALANI	41-25	H 16	
08:34				MISSED JUMPER by CARRINGTON, DIJONAI
08:29	REBOUND (DEF) by RICHARDS, DIDI			
08:22	GOOD! JUMPER by JACKSON, CHLOE	41-27	H 14	
08:22	ASSIST by LANDRUM, JUICY			
08:12				MISSED 3PTR by WILLIAMS, KIANA
08:07				REBOUND (OFF) by HULL, LACIE
07:52				FOUL (OFF) by HULL, LACIE
07:52				TURNOVER (OFFENSIVE) by HULL, LACIE
07:22	GOOD! JUMPER by JACKSON, CHLOE	41-29	H 12	
07:02		44-29	H 15	GOOD! 3PTR by CARRINGTON, DIJONAI
07:02				ASSIST by WILLIAMS, KIANA
06:38	TURNOVER (BADPASS) by COX, LAUREN			
06:38				STEAL by CARRINGTON, DIJONAI
06:29				MISSED LAYUP by WILLIAMS, KIANA
06:27	REBOUND (DEF) by LANDRUM, JUICY			
06:27				FOUL (PERSONAL) by CARRINGTON, DIJONAI
06:27				SUB OUT: HULL, LACIE
06:27				SUB IN: BROWN, JENNA
06:05	MISSED LAYUP by BROWN, KALANI			
06:00	REBOUND (OFF) by BROWN, KALANI			
05:59	MISSED LAYUP by BROWN, KALANI			
05:55				REBOUND (DEF) by DODSON, MAYA
05:31		47-29	H 18	GOOD! 3PTR by COFFEE, SHANNON
05:31				ASSIST by BROWN, JENNA
05:06	GOOD! 3PTR by LANDRUM, JUICY	47-32	H 15	
05:06	ASSIST by BROWN, KALANI			
04:53		49-32	H 17	GOOD! LAYUP by DODSON, MAYA
04:37	MISSED JUMPER by JACKSON, CHLOE			
04:37	REBOUND (OFF) by TEAM			
04:36				
04:35	SUB OUT: RICHARDS, DIDI			
04:35	SUB IN: SMITH, NALYSSA			
04:35	SUB OUT: COX, LAUREN			
04:35	SUB IN: EGBO, QUEEN			
04:12	MISSED JUMPER by EGBO, QUEEN			
04:10	REBOUND (OFF) by TEAM			
04:01	MISSED JUMPER by JACKSON, CHLOE			
03:51	REBOUND (OFF) by SMITH, NALYSSA			
03:51	GOOD! LAYUP by SMITH, NALYSSA	49-34	H 15	
03:45				MISSED JUMPER by DODSON, MAYA
03:41	REBOUND (DEF) by EGBO, QUEEN			
03:35	TURNOVER (BADPASS) by BROWN, KALANI			
03:19		52-34	H 18	GOOD! 3PTR by COFFEE, SHANNON
03:19				ASSIST by BROWN, JENNA
02:58	GOOD! JUMPER by JACKSON, CHLOE	52-36	H 16	
02:58	ASSIST by EGBO, QUEEN			
02:41				MISSED JUMPER by DODSON, MAYA
02:36	REBOUND (DEF) by LANDRUM, JUICY			
02:35				FOUL (PERSONAL) by COFFEE, SHANNON
02:35	GOOD! FT by LANDRUM, JUICY [FB]	52-37	H 15	
02:35				SUB OUT: COFFEE, SHANNON
02:35				SUB IN: HULL, LACIE
02:35				SUB OUT: DODSON, MAYA
02:35				SUB IN: SMITH, ALANNA
02:35				SUB OUT: BROWN, JENNA

Time	VISITORS: Baylor	Score	Margin	HOME: Stanford
02:35				SUB IN: FINGALL, NADIA
02:35	GOOD! FT by LANDRUM, JUICY [FB]	52-38	H 14	
02:30	FOUL (PERSONAL) by SMITH, NALYSSA			
02:30		53-38	H 15	GOOD! FT by SMITH, ALANNA [FB]
02:28				MISSED FT by SMITH, ALANNA
02:27	REBOUND (DEF) by SMITH, NALYSSA			
02:16	GOOD! JUMPER by JACKSON, CHLOE	53-40	H 13	
02:16	ASSIST by SMITH, NALYSSA			
01:49		55-40	H 15	GOOD! LAYUP by SMITH, ALANNA [PNT]
01:48	SUB OUT: BROWN, KALANI			
01:48	SUB IN: RICHARDS, DIDI			
01:24	GOOD! JUMPER by RICHARDS, DIDI [PNT]	55-42	H 13	
01:05				MISSED LAYUP by FINGALL, NADIA
01:03	REBOUND (DEF) by RICHARDS, DIDI			
00:52	MISSED JUMPER by LANDRUM, JUICY			
00:50	REBOUND (OFF) by SMITH, NALYSSA			
00:50				SUB OUT: CARRINGTON, DIJONAI
00:50				SUB IN: DODSON, MAYA
00:50				SUB OUT: FINGALL, NADIA
00:50				SUB IN: COFFEE, SHANNON
00:50	SUB OUT: EGBO, QUEEN			
00:50	SUB IN: BROWN, KALANI			
00:47	MISSED LAYUP by SMITH, NALYSSA			
00:42				REBOUND (DEF) by DODSON, MAYA
00:38		58-42	H 16	GOOD! 3PTR by SMITH, ALANNA
00:38				ASSIST by WILLIAMS, KIANA
00:05	TURNOVER (OTHER) by JACKSON, CHLOE			

Baylor 42, Stanford 58

Points from (This Period)	BAY	STN
In the Paint	4	4
Off Turns	3	3
2nd Chance	2	0
Fast Break	2	1
Bench	2	8

**Official Box Score**  
**Baylor vs Stanford**  
**Fourth Quarter Statistics Only**  
**December 15, 2018 at Maples Pavilion - Stanford, Calif.**



## Baylor 21

No.	Player	S	Pts	FG	3FG	FT	OR	DR	TR	PF	A	TO	Blk	Stl	Min	+/-
02	RICHARDS, DIDI		2	0-0	0-0	2-2	0	1	1	2	1	1	1	0	6	4
15	COX, LAUREN		0	0-0	0-0	0-0	0	0	0	0	0	0	0	0	0	0
20	LANDRUM, JUICY		3	1-2	1-2	0-0	1	2	3	1	0	3	1	1	10	11
21	BROWN, KALANI		2	1-1	0-0	0-0	0	5	5	1	1	0	1	0	10	10
24	JACKSON, CHLOE		2	1-2	0-0	0-0	0	1	1	1	3	0	0	0	10	11
01	SMITH, NALYSSA		10	4-6	0-1	2-2	0	0	0	0	0	0	0	0	10	11
03	OLIVER, TRINITY		0	0-0	0-0	0-0	0	0	0	0	0	0	0	0	0	0
04	SCOTT-GRAYSON, HONESTY		0	0-0	0-0	0-0	0	0	0	0	0	0	0	0	0	0
10	DECOSTA, AQUIRA		2	1-1	0-0	0-0	0	1	1	0	1	0	0	0	4	7
12	URSIN, MOON		0	0-0	0-0	0-0	0	0	0	0	0	0	0	0	0	0
25	EGBO, QUEEN		0	0-0	0-0	0-0	0	0	0	0	0	0	0	0	0	1
51	BICKLE, CAITLIN		0	0-0	0-0	0-0	0	0	0	0	0	0	0	0	0	0
	TEAM						0	0	0	0		0				
<b>TOTALS</b>			<b>21</b>	<b>8-12</b>	<b>1-3</b>	<b>4-4</b>	<b>0</b>	<b>0</b>	<b>11</b>	<b>5</b>	<b>6</b>	<b>4</b>	<b>3</b>	<b>1</b>	<b>50</b>	

### Shooting By Period

Period	FG	FG%	3FG	3FG%	FT	FT%
Game	22-63	34.9%	3-7	42.9%	16-20	80.0%

## Stanford 10

No.	Player	S	Pts	FG	3FG	FT	OR	DR	TR	PF	A	TO	Blk	Stl	Min	+/-
04	FINGALL, NADIA		0	0-0	0-0	0-0	0	0	0	0	0	0	0	0	2	-3
11	SMITH, ALANNA		5	2-4	1-2	0-4	0	1	1	1	0	0	0	0	9	-7
21	CARRINGTON, DIJONAI		2	1-2	0-0	0-0	0	1	1	0	1	0	0	0	6	-3
23	WILLIAMS, KIANA		0	0-3	0-1	0-0	0	1	1	1	0	2	0	1	10	-11
24	HULL, LACIE		0	0-3	0-1	0-0	1	0	1	0	0	0	0	0	7	-13
02	COFFEE, SHANNON		3	1-1	1-1	0-0	0	0	0	0	0	1	0	0	7	-5
03	WILSON, ANNA		0	0-0	0-0	0-0	0	0	0	0	0	0	0	0	0	0
10	JEROME, ALYSSA		0	0-0	0-0	0-0	0	0	0	0	0	0	0	0	1	-4
15	DODSON, MAYA		0	0-0	0-0	0-0	0	0	0	1	1	0	0	0	8	-9
22	ROMANO, ALEXA		0	0-0	0-0	0-0	0	0	0	0	0	0	0	0	0	0
54	BROWN, JENNA		0	0-0	0-0	0-0	0	0	0	0	0	0	0	0	0	0
	TEAM						0	0	0	0		0				
<b>TOTALS</b>			<b>10</b>	<b>4-13</b>	<b>2-5</b>	<b>0-4</b>	<b>0</b>	<b>0</b>	<b>4</b>	<b>3</b>	<b>2</b>	<b>3</b>	<b>0</b>	<b>1</b>	<b>50</b>	

### Shooting By Period

Period	FG	FG%	3FG	3FG%	FT	FT%
Game	23-60	38.3%	13-30	43.3%	9-21	42.9%

### Game Notes:

Officials: Michol Murray, Lisa Jones, Tiffany Bird  
Attendance: 3440

Start Time: 2018-12-15 20:03:42  
End Time: 2018-12-15 22:02:30  
Game Duration: 118

Score	1st	2nd	3rd	4th	TOT
BAY	13	11	18	21	<b>63</b>
STN	17	24	17	10	<b>68</b>

Points from (This Period)	BAY	STN
In the Paint	10	4
Off Turns	4	0
2nd Chance	0	0
Fast Break	4	0
Bench	12	3

**Official Play-By-Play  
Baylor vs Stanford  
Fourth Quarter  
December 15, 2018 at Maples Pavilion - Stanford, Calif.**



**Period 4**

**Starters:**

**Baylor:** 2 RICHARDS, DIDI; 15 COX, LAUREN; 20 LANDRUM, JUICY; 21 BROWN, KALANI; 24 JACKSON, CHLOE;

**Stanford:** 4 FINGALL, NADIA; 11 SMITH, ALANNA; 21 CARRINGTON, DIJONAI; 23 WILLIAMS, KIANA; 24 HULL, LACIE;

Time	VISITORS: Baylor	Score	Margin	HOME: Stanford
09:53	FOUL (PERSONAL) by RICHARDS, DIDI			
09:33				MISSED LAYUP by SMITH, ALANNA
09:33	BLOCK by RICHARDS, DIDI			
09:27	REBOUND (DEF) by RICHARDS, DIDI			
09:26	TURNOVER (LOSTBALL) by LANDRUM, JUICY			
09:26				STEAL by WILLIAMS, KIANA
09:10				MISSED 3PTR by WILLIAMS, KIANA
09:04	REBOUND (DEF) by BROWN, KALANI			
08:58	MISSED JUMPER by SMITH, NALYSSA			
08:55				REBOUND (DEF) by SMITH, ALANNA
08:40	FOUL (PERSONAL) by RICHARDS, DIDI			
08:40				MISSED FT by SMITH, ALANNA
08:40				REBOUND (OFF) by TEAM
08:40				MISSED FT by SMITH, ALANNA
08:40	REBOUND (DEF) by BROWN, KALANI			
08:39	SUB OUT: RICHARDS, DIDI			
08:39	SUB IN: DECOSTA, AQUIRA			
08:24				FOUL (PERSONAL) by DODSON, MAYA
08:24	GOOD! FT by SMITH, NALYSSA	58-43	H 15	
08:24	SUB OUT: BROWN, KALANI			
08:24	SUB IN: EGBO, QUEEN			
08:24	GOOD! FT by SMITH, NALYSSA	58-44	H 14	
08:18	SUB OUT: EGBO, QUEEN			
08:18	SUB IN: BROWN, KALANI			
07:58		60-44	H 16	GOOD! LAYUP by SMITH, ALANNA
07:43	GOOD! JUMPER by JACKSON, CHLOE	60-46	H 14	
07:43	ASSIST by BROWN, KALANI			
07:25				MISSED 3PTR by SMITH, ALANNA
07:22	REBOUND (DEF) by JACKSON, CHLOE			
07:20	GOOD! LAYUP by DECOSTA, AQUIRA [FB/PNT]	60-48	H 12	
07:20	ASSIST by JACKSON, CHLOE			
06:55				TURNOVER (BADPASS) by COFFEE, SHANNON
06:55				SUB OUT: SMITH, ALANNA
06:55				SUB IN: JEROME, ALYSSA
06:55				SUB OUT: COFFEE, SHANNON
06:55				SUB IN: FINGALL, NADIA
06:38	GOOD! JUMPER by SMITH, NALYSSA	60-50	H 10	
06:38	ASSIST by JACKSON, CHLOE			
06:15				MISSED LAYUP by HULL, LACIE
06:15	BLOCK by BROWN, KALANI			
06:09	REBOUND (DEF) by DECOSTA, AQUIRA			
06:08	GOOD! LAYUP by SMITH, NALYSSA [FB]	60-52	H 8	
06:08	ASSIST by JACKSON, CHLOE			
06:03				TIMEOUT 30SEC
06:03				
06:03				SUB OUT: JEROME, ALYSSA
06:03				SUB IN: CARRINGTON, DIJONAI
06:03				SUB OUT: HULL, LACIE
06:03				SUB IN: SMITH, ALANNA
05:48		63-52	H 11	GOOD! 3PTR by SMITH, ALANNA
05:48				ASSIST by DODSON, MAYA
05:22	MISSED JUMPER by JACKSON, CHLOE			
05:19				REBOUND (DEF) by WILLIAMS, KIANA
05:16				TURNOVER (LOSTBALL) by WILLIAMS, KIANA
05:16	STEAL by LANDRUM, JUICY			
04:57	GOOD! LAYUP by BROWN, KALANI	63-54	H 9	
04:57	ASSIST by DECOSTA, AQUIRA			
04:37	FOUL (PERSONAL) by BROWN, KALANI			
04:37				
04:37				SUB OUT: FINGALL, NADIA
04:37				SUB IN: COFFEE, SHANNON
04:37	SUB OUT: DECOSTA, AQUIRA			
04:37	SUB IN: RICHARDS, DIDI			
04:37				MISSED FT by SMITH, ALANNA
04:37				REBOUND (OFF) by TEAM
04:37				MISSED FT by SMITH, ALANNA
04:37	REBOUND (DEF) by BROWN, KALANI			
04:26	GOOD! LAYUP by SMITH, NALYSSA	63-56	H 7	
04:05		65-56	H 9	GOOD! JUMPER by CARRINGTON, DIJONAI [PNT]
03:44	GOOD! JUMPER by SMITH, NALYSSA [PNT]	65-58	H 7	



Time	VISITORS: Baylor	Score	Margin	HOME: Stanford
03:08		68-58	H 10	GOOD! 3PTR by COFFEE, SHANNON
03:08				ASSIST by CARRINGTON, DIJONAI
03:08				SUB OUT: COFFEE, SHANNON
03:08				SUB IN: HULL, LACIE
02:58	GOOD! 3PTR by LANDRUM, JUICY	68-61	H 7	
02:58	ASSIST by RICHARDS, DIDI			
02:32				MISSED JUMPER by CARRINGTON, DIJONAI
02:30	REBOUND (DEF) by LANDRUM, JUICY			
02:30	TURNOVER (LOSTBALL) by LANDRUM, JUICY			
02:08	FOUL (PERSONAL) by JACKSON, CHLOE			
02:03				MISSED LAYUP by HULL, LACIE
02:03	BLOCK by LANDRUM, JUICY			
01:57	REBOUND (DEF) by BROWN, KALANI			
01:57	FOUL (OFF) by LANDRUM, JUICY			
01:57	TURNOVER (OFFENSIVE) by LANDRUM, JUICY			
01:57				SUB OUT: DODSON, MAYA
01:57				SUB IN: COFFEE, SHANNON
01:34				MISSED 3PTR by HULL, LACIE
01:32				REBOUND (OFF) by HULL, LACIE
01:32				FOUL (OFF) by WILLIAMS, KIANA
01:32				TURNOVER (OFFENSIVE) by WILLIAMS, KIANA
01:24	TURNOVER (BADPASS) by RICHARDS, DIDI			
00:51				MISSED JUMPER by WILLIAMS, KIANA
00:49	REBOUND (DEF) by BROWN, KALANI			
00:44	MISSED 3PTR by LANDRUM, JUICY			
00:41	REBOUND (OFF) by LANDRUM, JUICY			
00:40	MISSED 3PTR by SMITH, NALYSSA			
00:37				REBOUND (DEF) by CARRINGTON, DIJONAI
00:11				MISSED LAYUP by WILLIAMS, KIANA
00:11	REBOUND (DEF) by LANDRUM, JUICY			
00:07				FOUL (PERSONAL) by SMITH, ALANNA
00:07	GOOD! FT by RICHARDS, DIDI	68-62	H 6	
00:07	GOOD! FT by RICHARDS, DIDI	68-63	H 5	
00:07				TIMEOUT 30SEC

Baylor 63, Stanford 68

Points from (This Period)	BAY	STN
In the Paint	10	4
Off Turns	4	0
2nd Chance	0	0
Fast Break	4	0
Bench	12	3

**Official Scoring/Possession Reference Chart**  
**Baylor vs Stanford**  
**Period 1**  
**December 15, 2018 at Maples Pavilion - Stanford, Calif.**



**Period 1**

**Starters:**

**Baylor:** 2 RICHARDS, DIDI; 15 COX, LAUREN; 20 LANDRUM, JUICY; 21 BROWN, KALANI; 24 JACKSON, CHLOE;

**Stanford:** 4 FINGALL, NADIA; 11 SMITH, ALANNA; 21 CARRINGTON, DIJONAI; 23 WILLIAMS, KIANA; 24 HULL, LACIE;

Time	VISITORS: Baylor	Score	Margin	HOME: Stanford
09:39		2-0	H 2	GOOD! JUMPER by WILLIAMS, KIANA
08:58		3-0	H 3	GOOD! FT by CARRINGTON, DIJONAI
08:48	GOOD! LAYUP by BROWN, KALANI [PNT]	3-2	H 1	
07:57	GOOD! FT by JACKSON, CHLOE	3-3	T	
07:09		4-3	H 1	GOOD! FT by SMITH, ALANNA
05:48	GOOD! JUMPER by COX, LAUREN	4-5	V 1	
05:12		5-5	T	GOOD! FT by DODSON, MAYA
05:08	GOOD! JUMPER by RICHARDS, DIDI	5-7	V 2	
04:56		7-7	T	GOOD! JUMPER by DODSON, MAYA [PNT]
04:42	GOOD! JUMPER by URSIN, MOON [PNT]	7-9	V 2	
03:27		10-9	H 1	GOOD! 3PTR by WILLIAMS, KIANA
02:46		12-9	H 3	GOOD! LAYUP by FINGALL, NADIA
02:24		15-9	H 6	GOOD! 3PTR by HULL, LACIE
01:30		16-9	H 7	GOOD! FT by DODSON, MAYA
01:25		17-9	H 8	GOOD! FT by DODSON, MAYA
01:12	GOOD! LAYUP by RICHARDS, DIDI	17-11	H 6	
00:49	GOOD! FT by JACKSON, CHLOE [FB]	17-12	H 5	
00:49	GOOD! FT by JACKSON, CHLOE [FB]	17-13	H 4	

**Baylor 13, Stanford 17**

**Official Scoring/Possession Reference Chart**  
**Baylor vs Stanford**  
**Period 2**  
**December 15, 2018 at Maples Pavilion - Stanford, Calif.**



**Period 2**

**Starters:**

**Baylor:** 2 RICHARDS, DIDI; 15 COX, LAUREN; 20 LANDRUM, JUICY; 21 BROWN, KALANI; 24 JACKSON, CHLOE;

**Stanford:** 4 FINGALL, NADIA; 11 SMITH, ALANNA; 21 CARRINGTON, DIJONAI; 23 WILLIAMS, KIANA; 24 HULL, LACIE;

Time	VISITORS: Baylor	Score	Margin	HOME: Stanford
09:33		20-13	H 7	GOOD! 3PTR by SMITH, ALANNA
09:02		23-13	H 10	GOOD! 3PTR by SMITH, ALANNA
07:33		25-13	H 12	GOOD! LAYUP by DODSON, MAYA
07:26	GOOD! 3PTR by DECOSTA, AQUIRA	25-16	H 9	
06:08		28-16	H 12	GOOD! 3PTR by SMITH, ALANNA
05:28		31-16	H 15	GOOD! 3PTR by WILLIAMS, KIANA
05:11		32-16	H 16	GOOD! FT by CARRINGTON, DIJONAI [FB]
05:00	GOOD! JUMPER by EGBO, QUEEN	32-18	H 14	
04:45	GOOD! FT by SMITH, NALYSSA [FB]	32-19	H 13	
04:12		35-19	H 16	GOOD! 3PTR by WILLIAMS, KIANA
03:10		36-19	H 17	GOOD! FT by WILSON, ANNA
02:22	GOOD! FT by SMITH, NALYSSA	36-20	H 16	
02:22	GOOD! FT by SMITH, NALYSSA	36-21	H 15	
02:15		38-21	H 17	GOOD! LAYUP by CARRINGTON, DIJONAI
02:15		39-21	H 18	GOOD! FT by CARRINGTON, DIJONAI
01:32	GOOD! FT by JACKSON, CHLOE [FB]	39-22	H 17	
01:32	GOOD! FT by JACKSON, CHLOE [FB]	39-23	H 16	
01:27		41-23	H 18	GOOD! LAYUP by WILLIAMS, KIANA
00:35	GOOD! FT by EGBO, QUEEN	41-24	H 17	

**Baylor 24, Stanford 41**

**Official Scoring/Possession Reference Chart**  
**Baylor vs Stanford**  
**Period 3**  
**December 15, 2018 at Maples Pavilion - Stanford, Calif.**



**Period 3**

**Starters:**

**Baylor:** 2 RICHARDS, DIDI; 15 COX, LAUREN; 20 LANDRUM, JUICY; 21 BROWN, KALANI; 24 JACKSON, CHLOE;

**Stanford:** 4 FINGALL, NADIA; 11 SMITH, ALANNA; 21 CARRINGTON, DIJONAI; 23 WILLIAMS, KIANA; 24 HULL, LACIE;

Time	VISITORS: Baylor	Score	Margin	HOME: Stanford
08:43	GOOD! FT by BROWN, KALANI	41-25	H 16	
08:22	GOOD! JUMPER by JACKSON, CHLOE	41-27	H 14	
07:22	GOOD! JUMPER by JACKSON, CHLOE	41-29	H 12	
07:02		44-29	H 15	GOOD! 3PTR by CARRINGTON, DIJONAI
05:31		47-29	H 18	GOOD! 3PTR by COFFEE, SHANNON
05:06	GOOD! 3PTR by LANDRUM, JUICY	47-32	H 15	
04:53		49-32	H 17	GOOD! LAYUP by DODSON, MAYA
03:51	GOOD! LAYUP by SMITH, NALYSSA	49-34	H 15	
03:19		52-34	H 18	GOOD! 3PTR by COFFEE, SHANNON
02:58	GOOD! JUMPER by JACKSON, CHLOE	52-36	H 16	
02:35	GOOD! FT by LANDRUM, JUICY [FB]	52-37	H 15	
02:35	GOOD! FT by LANDRUM, JUICY [FB]	52-38	H 14	
02:30		53-38	H 15	GOOD! FT by SMITH, ALANNA [FB]
02:16	GOOD! JUMPER by JACKSON, CHLOE	53-40	H 13	
01:49		55-40	H 15	GOOD! LAYUP by SMITH, ALANNA [PNT]
01:24	GOOD! JUMPER by RICHARDS, DIDI [PNT]	55-42	H 13	
00:38		58-42	H 16	GOOD! 3PTR by SMITH, ALANNA

**Baylor 42, Stanford 58**

**Official Scoring/Possession Reference Chart**  
**Baylor vs Stanford**  
**Period 4**  
**December 15, 2018 at Maples Pavilion - Stanford, Calif.**



**Period 4**

**Starters:**

**Baylor:** 2 RICHARDS, DIDI; 15 COX, LAUREN; 20 LANDRUM, JUICY; 21 BROWN, KALANI; 24 JACKSON, CHLOE;

**Stanford:** 4 FINGALL, NADIA; 11 SMITH, ALANNA; 21 CARRINGTON, DIJONAI; 23 WILLIAMS, KIANA; 24 HULL, LACIE;

Time	VISITORS: Baylor	Score	Margin	HOME: Stanford
08:24	GOOD! FT by SMITH, NALYSSA	58-43	H 15	
08:24	GOOD! FT by SMITH, NALYSSA	58-44	H 14	
07:58		60-44	H 16	GOOD! LAYUP by SMITH, ALANNA
07:43	GOOD! JUMPER by JACKSON, CHLOE	60-46	H 14	
07:20	GOOD! LAYUP by DECOSTA, AQUIRA [FB/PNT]	60-48	H 12	
06:38	GOOD! JUMPER by SMITH, NALYSSA	60-50	H 10	
06:08	GOOD! LAYUP by SMITH, NALYSSA [FB]	60-52	H 8	
05:48		63-52	H 11	GOOD! 3PTR by SMITH, ALANNA
04:57	GOOD! LAYUP by BROWN, KALANI	63-54	H 9	
04:26	GOOD! LAYUP by SMITH, NALYSSA	63-56	H 7	
04:05		65-56	H 9	GOOD! JUMPER by CARRINGTON, DIJONAI [PNT]
03:44	GOOD! JUMPER by SMITH, NALYSSA [PNT]	65-58	H 7	
03:08		68-58	H 10	GOOD! 3PTR by COFFEE, SHANNON
02:58	GOOD! 3PTR by LANDRUM, JUICY	68-61	H 7	
00:07	GOOD! FT by RICHARDS, DIDI	68-62	H 6	
00:07	GOOD! FT by RICHARDS, DIDI	68-63	H 5	

**Baylor 63, Stanford 68**

**Official Substitutions Log**  
**Baylor vs Stanford**  
**Period 1**  
**December 15, 2018 at Maples Pavilion - Stanford, Calif.**



VISITORS: Baylor	Time	Score	HOME: Stanford
2 RICHARDS, DIDI			4 FINGALL, NADIA
15 COX, LAUREN			11 SMITH, ALANNA
20 LANDRUM, JUICY			21 CARRINGTON, DIJONAI
21 BROWN, KALANI			23 WILLIAMS, KIANA
24 JACKSON, CHLOE			24 HULL, LACIE
	05:23	5-4	SUB OUT: FINGALL, NADIA
	05:23		SUB IN: DODSON, MAYA
	05:23		SUB OUT: CARRINGTON, DIJONAI
	05:23		SUB IN: COFFEE, SHANNON
	05:23		SUB OUT: HULL, LACIE
	05:23		SUB IN: BROWN, JENNA
SUB OUT: 24 JACKSON, CHLOE	05:12	5-5	
SUB IN: 12 URSIN, MOON	05:12		
	03:44	9-7	SUB OUT: BROWN, JENNA
	03:44		SUB IN: HULL, LACIE
SUB OUT: 2 RICHARDS, DIDI	03:44		
SUB IN: 24 JACKSON, CHLOE	03:44		
	02:50	9-10	SUB OUT: COFFEE, SHANNON
	02:50		SUB IN: FINGALL, NADIA
SUB OUT: 15 COX, LAUREN	02:50		
SUB IN: 1 SMITH, NALYSSA	02:50		
SUB OUT: 21 BROWN, KALANI	02:50		
SUB IN: 25 EGBO, QUEEN	02:50		
SUB OUT: 12 URSIN, MOON	02:22	9-15	
SUB IN: 10 DECOSTA, AQUIRA	02:22		
SUB OUT: 1 SMITH, NALYSSA	02:12	9-15	
SUB IN: 2 RICHARDS, DIDI	02:12		
SUB OUT: 10 DECOSTA, AQUIRA	02:12		
SUB IN: 15 COX, LAUREN	02:12		
SUB OUT: 25 EGBO, QUEEN	02:12		
SUB IN: 21 BROWN, KALANI	02:12		
SUB OUT: 20 LANDRUM, JUICY	01:30	9-16	
SUB IN: 10 DECOSTA, AQUIRA	01:30		
	01:25	9-16	SUB OUT: SMITH, ALANNA
	01:25		SUB IN: JEROME, ALYSSA
	00:49	12-17	SUB OUT: FINGALL, NADIA
	00:49		SUB IN: SMITH, ALANNA

**Baylor 13, Stanford 17**

**Official Substitutions Log**  
**Baylor vs Stanford**  
**Period 2**  
**December 15, 2018 at Maples Pavilion - Stanford, Calif.**



VISITORS: Baylor	Time	Score	HOME: Stanford
2 RICHARDS, DIDI			4 FINGALL, NADIA
15 COX, LAUREN			11 SMITH, ALANNA
20 LANDRUM, JUICY			21 CARRINGTON, DIJONAI
21 BROWN, KALANI			23 WILLIAMS, KIANA
24 JACKSON, CHLOE			24 HULL, LACIE
	09:58	-	SUB OUT: JEROME, ALYSSA
	09:58		SUB IN: CARRINGTON, DIJONAI
	08:30	13-23	SUB OUT: HULL, LACIE
	08:30		SUB IN: JEROME, ALYSSA
SUB OUT: 15 COX, LAUREN	08:30		
SUB IN: 1 SMITH, NALYSSA	08:30		
SUB OUT: 21 BROWN, KALANI	08:24	13-23	
SUB IN: 25 EGBO, QUEEN	08:24		
SUB OUT: 25 EGBO, QUEEN	06:58	16-25	
SUB IN: 51 BICKLE, CAITLIN	06:58		
	05:44	16-28	SUB OUT: SMITH, ALANNA
	05:44		SUB IN: FINGALL, NADIA
	05:11	16-31	SUB OUT: JEROME, ALYSSA
	05:11		SUB IN: WILSON, ANNA
SUB OUT: 2 RICHARDS, DIDI	05:11		
SUB IN: 12 URSIN, MOON	05:11		
SUB OUT: 51 BICKLE, CAITLIN	05:11		
SUB IN: 25 EGBO, QUEEN	05:11		
	04:45	19-32	SUB OUT: CARRINGTON, DIJONAI
	04:45		SUB IN: SMITH, ALANNA
	03:40	19-35	SUB OUT: DODSON, MAYA
	03:40		SUB IN: JEROME, ALYSSA
	03:10	19-35	SUB OUT: JEROME, ALYSSA
	03:10		SUB IN: CARRINGTON, DIJONAI
SUB OUT: 10 DE COSTA, AQUIRA	03:10		
SUB IN: 4 SCOTT-GRAYSON, HONESTY	03:10		
SUB OUT: 12 URSIN, MOON	02:52	19-36	
SUB IN: 3 OLIVER, TRINITY	02:52		
SUB OUT: 4 SCOTT-GRAYSON, HONESTY	02:52		
SUB IN: 12 URSIN, MOON	02:52		
SUB OUT: 12 URSIN, MOON	02:24	19-36	
SUB IN: 4 SCOTT-GRAYSON, HONESTY	02:24		
	02:22	21-36	SUB OUT: SMITH, ALANNA
	02:22		SUB IN: JEROME, ALYSSA
	02:15	21-38	SUB OUT: WILSON, ANNA
	02:15		SUB IN: BROWN, JENNA
	01:32	22-39	SUB OUT: CARRINGTON, DIJONAI
	01:32		SUB IN: COFFEE, SHANNON
SUB OUT: 24 JACKSON, CHLOE	01:32		
SUB IN: 10 DE COSTA, AQUIRA	01:32		
	00:35	24-41	SUB OUT: FINGALL, NADIA
	00:35		SUB IN: ROMANO, ALEXA

**Baylor 24, Stanford 41**

**Official Substitutions Log**  
**Baylor vs Stanford**  
**Period 3**  
**December 15, 2018 at Maples Pavilion - Stanford, Calif.**



VISITORS: Baylor	Time	Score	HOME: Stanford
2 RICHARDS, DIDI			4 FINGALL, NADIA
15 COX, LAUREN			11 SMITH, ALANNA
20 LANDRUM, JUICY			21 CARRINGTON, DIJONAI
21 BROWN, KALANI			23 WILLIAMS, KIANA
24 JACKSON, CHLOE			24 HULL, LACIE
	09:13	-	SUB OUT: SMITH, ALANNA
	09:13		SUB IN: DODSON, MAYA
	08:43	-	SUB OUT: FINGALL, NADIA
	08:43		SUB IN: COFFEE, SHANNON
	06:27	29-44	SUB OUT: HULL, LACIE
	06:27		SUB IN: BROWN, JENNA
SUB OUT: 2 RICHARDS, DIDI	04:35	32-49	
SUB IN: 1 SMITH, NALYSSA	04:35		
SUB OUT: 15 COX, LAUREN	04:35		
SUB IN: 25 EGBO, QUEEN	04:35		
	02:35	37-52	SUB OUT: COFFEE, SHANNON
	02:35		SUB IN: HULL, LACIE
	02:35		SUB OUT: DODSON, MAYA
	02:35		SUB IN: SMITH, ALANNA
	02:35		SUB OUT: BROWN, JENNA
	02:35		SUB IN: FINGALL, NADIA
SUB OUT: 21 BROWN, KALANI	01:48	40-55	
SUB IN: 2 RICHARDS, DIDI	01:48		
	00:50	42-55	SUB OUT: CARRINGTON, DIJONAI
	00:50		SUB IN: DODSON, MAYA
	00:50		SUB OUT: FINGALL, NADIA
	00:50		SUB IN: COFFEE, SHANNON
SUB OUT: 25 EGBO, QUEEN	00:50		
SUB IN: 21 BROWN, KALANI	00:50		

**Baylor 42, Stanford 58**



**Official Substitutions Log**  
**Baylor vs Stanford**  
**Period 4**  
**December 15, 2018 at Maples Pavilion - Stanford, Calif.**



VISITORS: Baylor	Time	Score	HOME: Stanford
2 RICHARDS, DIDI			4 FINGALL, NADIA
15 COX, LAUREN			11 SMITH, ALANNA
20 LANDRUM, JUICY			21 CARRINGTON, DIJONAI
21 BROWN, KALANI			23 WILLIAMS, KIANA
24 JACKSON, CHLOE			24 HULL, LACIE
SUB OUT: 2 RICHARDS, DIDI	08:39	-	
SUB IN: 10 DECOSTA, AQUIRA	08:39		
SUB OUT: 21 BROWN, KALANI	08:24	43-58	
SUB IN: 25 EGBO, QUEEN	08:24		
SUB OUT: 25 EGBO, QUEEN	08:18	44-58	
SUB IN: 21 BROWN, KALANI	08:18		
	06:55	48-60	SUB OUT: SMITH, ALANNA
	06:55		SUB IN: JEROME, ALYSSA
	06:55		SUB OUT: COFFEE, SHANNON
	06:55		SUB IN: FINGALL, NADIA
	06:03	52-60	SUB OUT: JEROME, ALYSSA
	06:03		SUB IN: CARRINGTON, DIJONAI
	06:03		SUB OUT: HULL, LACIE
	06:03		SUB IN: SMITH, ALANNA
	04:37	54-63	SUB OUT: FINGALL, NADIA
	04:37		SUB IN: COFFEE, SHANNON
SUB OUT: 10 DECOSTA, AQUIRA	04:37		
SUB IN: 2 RICHARDS, DIDI	04:37		
	03:08	58-68	SUB OUT: COFFEE, SHANNON
	03:08		SUB IN: HULL, LACIE
	01:57	61-68	SUB OUT: DODSON, MAYA
	01:57		SUB IN: COFFEE, SHANNON

**Baylor 63, Stanford 68**

Official Shot Chart  
**Baylor vs Stanford**  
 PERIOD 1 Shots  
 December 15, 2018 at Maples Pavilion - Stanford, Calif.



**Stanford**

**Baylor**

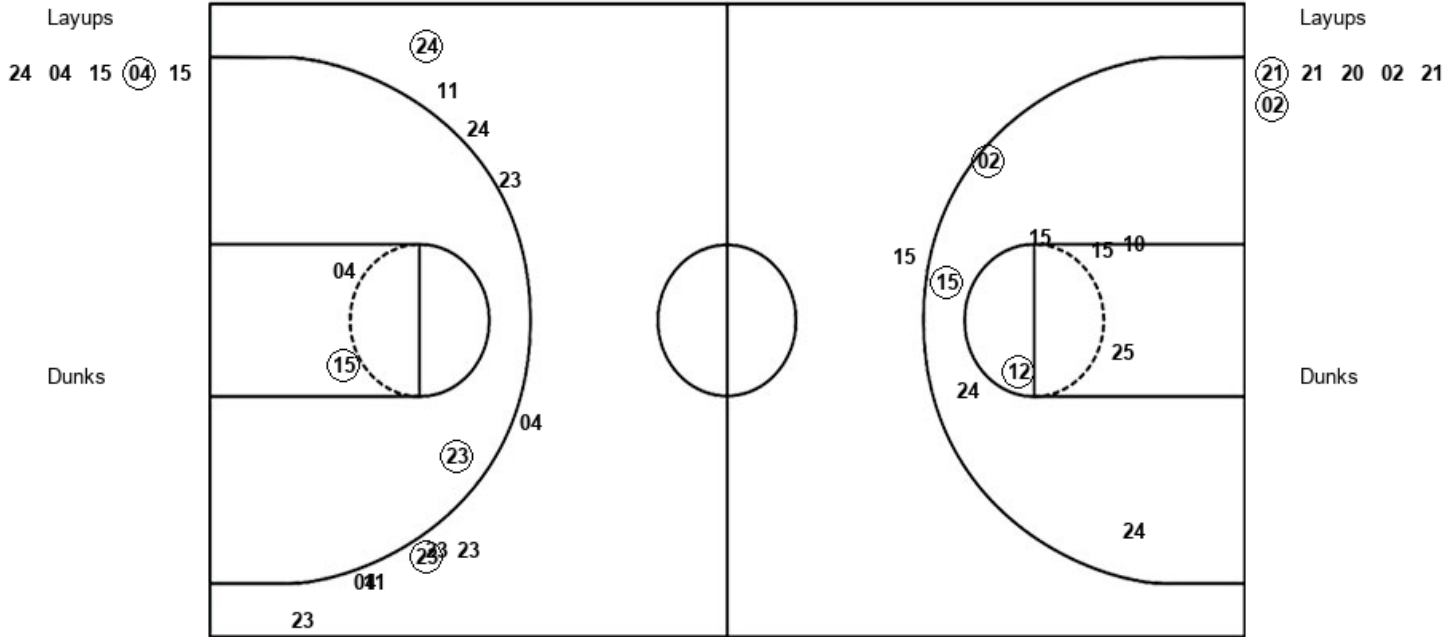

STN : Period 1	Made	Att	Pct
Layups	1	5	20.0
Dunks	0	0	0
2PT Field Goals	3	8	37.5
3PT Field Goals	2	11	18.2
<b>Total Field Goals</b>	<b>5</b>	<b>19</b>	<b>26.3</b>

BAY : Period 1	Made	Att	Pct
Layups	2	6	33.3
Dunks	0	0	0
2PT Field Goals	5	15	33.3
3PT Field Goals	0	1	00.0
<b>Total Field Goals</b>	<b>5</b>	<b>16</b>	<b>31.3</b>

Official Shot Chart  
**Baylor vs Stanford**  
 PERIOD 2 Shots  
 December 15, 2018 at Maples Pavilion - Stanford, Calif.



**Stanford**

**Baylor**

Layups  
 21 (15) (21) (23)

Dunks

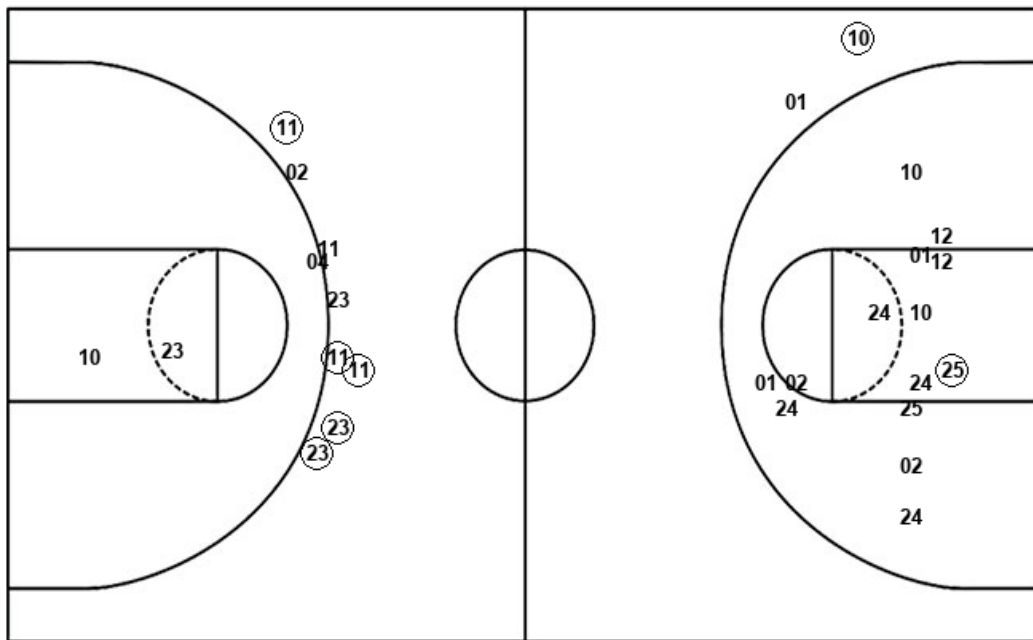

Layups

10 10 01 25

Dunks

STN : Period 2	Made	Att	Pct
Layups	3	4	75.0
Dunks	0	0	0
2PT Field Goals	3	6	50.0
3PT Field Goals	5	9	55.6
<b>Total Field Goals</b>	<b>8</b>	<b>15</b>	<b>53.3</b>

BAY : Period 2	Made	Att	Pct
Layups	0	4	00.0
Dunks	0	0	0
2PT Field Goals	1	18	05.6
3PT Field Goals	1	2	50.0
<b>Total Field Goals</b>	<b>2</b>	<b>20</b>	<b>10.0</b>

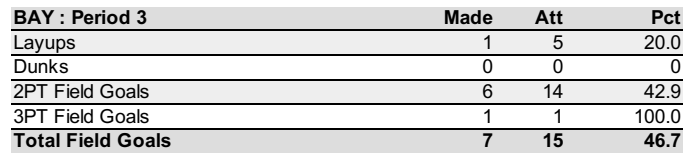

Official Shot Chart  
**Baylor vs Stanford**  
 PERIOD 4 Shots  
 December 15, 2018 at Maples Pavilion - Stanford, Calif.



**Stanford**

**Baylor**

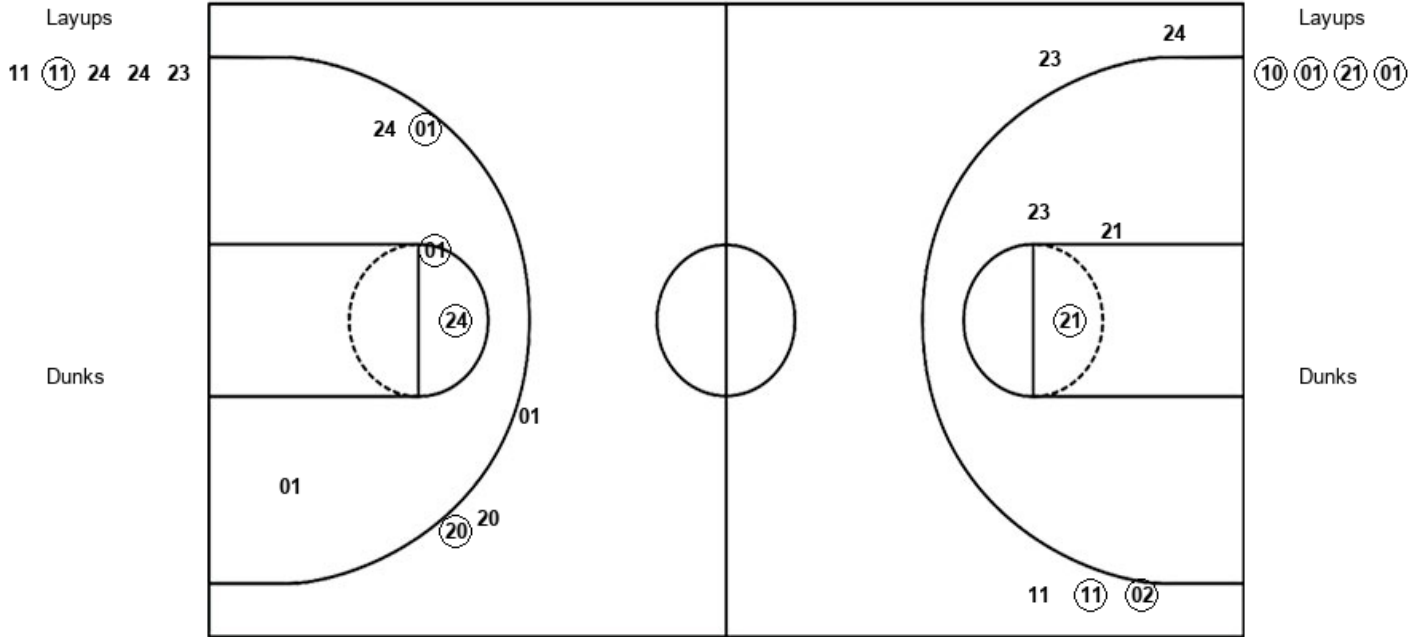

STN : Period 4	Made	Att	Pct
Layups	1	5	20.0
Dunks	0	0	0
2PT Field Goals	2	8	25.0
3PT Field Goals	2	5	40.0
<b>Total Field Goals</b>	<b>4</b>	<b>13</b>	<b>30.8</b>

BAY : Period 4	Made	Att	Pct
Layups	4	4	100.0
Dunks	0	0	0
2PT Field Goals	7	9	77.8
3PT Field Goals	1	3	33.3
<b>Total Field Goals</b>	<b>8</b>	<b>12</b>	<b>66.7</b>

**Official Shot Chart**  
**Baylor vs Stanford**  
**Baylor Team Shots**  
**December 15, 2018 at Maples Pavilion - Stanford, Calif.**



Layups

Dunks

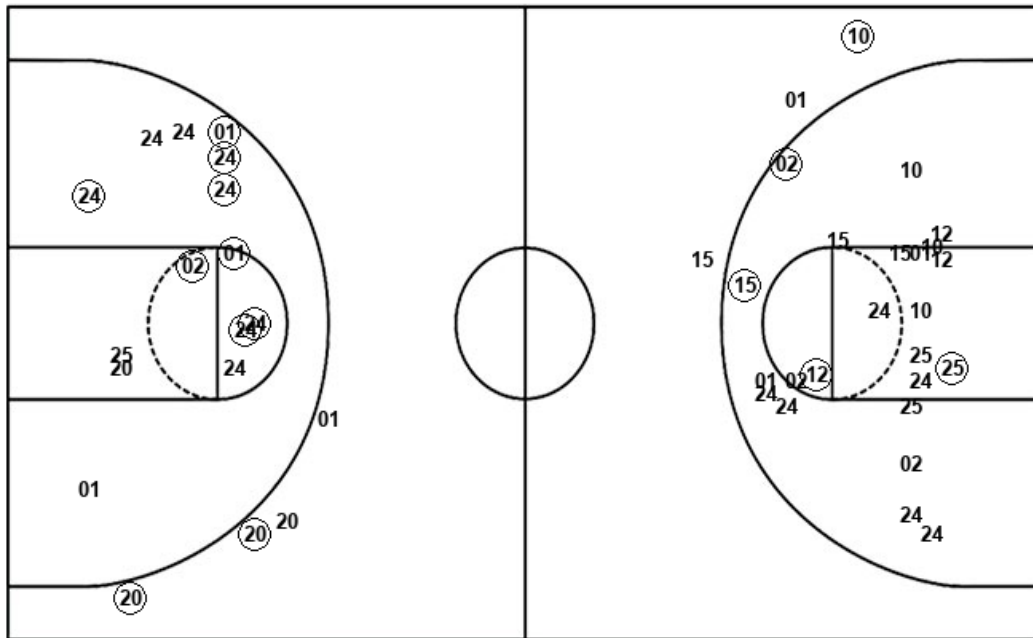

Layups

Dunks

(21) 21 20 02 21  
 (02) 10 10 01 25  
 21 21 21 (01) 01  
 (10) (01) (21) (01)

BAY : Period 1	Made	Att	Pct
Layups	2	6	33.3
Dunks	0	0	0
2PT Field Goals	5	15	33.3
3PT Field Goals	0	1	00.0
<b>Total Field Goals</b>	<b>5</b>	<b>16</b>	<b>31.3</b>

BAY : Period 3	Made	Att	Pct
Layups	1	5	20.0
Dunks	0	0	0
2PT Field Goals	6	14	42.9
3PT Field Goals	1	1	100.0
<b>Total Field Goals</b>	<b>7</b>	<b>15</b>	<b>46.7</b>

BAY : Period 2	Made	Att	Pct
Layups	0	4	00.0
Dunks	0	0	0
2PT Field Goals	1	18	05.6
3PT Field Goals	1	2	50.0
<b>Total Field Goals</b>	<b>2</b>	<b>20</b>	<b>10.0</b>

BAY : Period 4	Made	Att	Pct
Layups	4	4	100.0
Dunks	0	0	0
2PT Field Goals	7	9	77.8
3PT Field Goals	1	3	33.3
<b>Total Field Goals</b>	<b>8</b>	<b>12</b>	<b>66.7</b>

**Official Shot Chart**  
**Baylor vs Stanford**  
**Stanford Team Shots**  
 December 15, 2018 at Maples Pavilion - Stanford, Calif.



Layups

Dunks

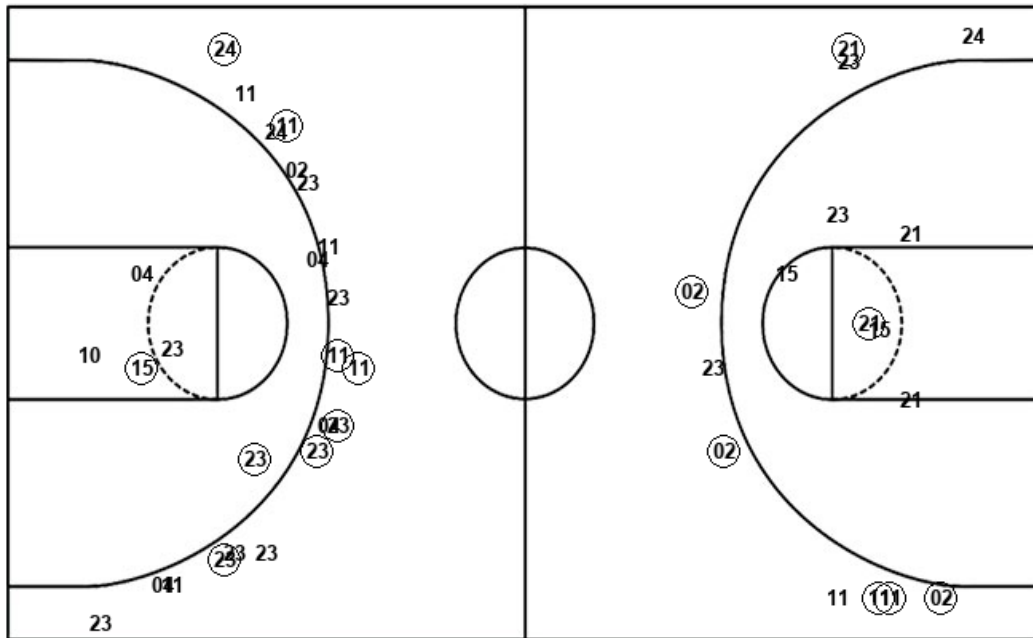

Layups

Dunks

24 04 15 04 15  
 21 15 21 23 04  
 23 15 11 04 11  
 11 24 24 23

STN : Period 1	Made	Att	Pct
Layups	1	5	20.0
Dunks	0	0	0
2PT Field Goals	3	8	37.5
3PT Field Goals	2	11	18.2
<b>Total Field Goals</b>	<b>5</b>	<b>19</b>	<b>26.3</b>

STN : Period 3	Made	Att	Pct
Layups	2	5	40.0
Dunks	0	0	0
2PT Field Goals	2	8	25.0
3PT Field Goals	4	5	80.0
<b>Total Field Goals</b>	<b>6</b>	<b>13</b>	<b>46.2</b>

STN : Period 2	Made	Att	Pct
Layups	3	4	75.0
Dunks	0	0	0
2PT Field Goals	3	6	50.0
3PT Field Goals	5	9	55.6
<b>Total Field Goals</b>	<b>8</b>	<b>15</b>	<b>53.3</b>

STN : Period 4	Made	Att	Pct
Layups	1	5	20.0
Dunks	0	0	0
2PT Field Goals	2	8	25.0
3PT Field Goals	2	5	40.0
<b>Total Field Goals</b>	<b>4</b>	<b>13</b>	<b>30.8</b>