

## FINAL SCORE



**Florida Tech**

**66**

**Palm Beach Atl.**

**71**



March 02, 2019 • Rubin Arena - West Palm Beach, Fla.

## FINAL STATISTICS

**Official Box Score**  
**Florida Tech vs Palm Beach Atl.**  
**Game Totals -- Final Statistics**  
**March 02, 2019 at Rubin Arena - West Palm Beach, Fla.**



**Florida Tech 66**

No.	Player	S	Pts	FG	3FG	FT	OR	DR	TR	PF	A	TO	Blk	Stl	Min	+/-
00	DREJER, TRINE		3	1-6	1-5	0-0	0	0	0	0	0	1	0	0	16	6
02	SCOTT, CHEYENNE		12	3-8	0-0	6-8	1	5	6	2	2	0	0	5	32	-1
10	ALLEN, AMANDA		13	3-12	2-5	5-6	0	4	4	3	1	2	0	1	35	-1
15	DOANE, GRACIE		0	0-1	0-1	0-0	0	0	0	3	1	0	0	1	16	-10
34	SEDLAKOVA, TEREZA		19	7-11	0-0	5-7	2	4	6	5	0	2	0	2	30	1
03	MORTON, NOVEMBER		10	4-10	2-6	0-0	0	5	5	4	0	2	0	0	21	-7
05	HAKANSON, FANNY		2	1-5	0-1	0-0	3	2	5	2	0	0	0	0	22	-1
11	JULIUSDOTTIR, GUDLAUG		1	0-0	0-0	1-2	0	1	1	1	0	0	0	0	10	-7
13	DANIELS, MAKYLA		4	2-4	0-0	0-0	2	0	2	4	0	1	0	0	8	-4
33	GELBAUGH, MICHAELA		2	1-5	0-1	0-0	0	0	0	1	0	0	0	1	9	-1
<b>TEAM</b>							2	3	5	0		1				
<b>TOTALS</b>		<b>66</b>	<b>22-62</b>	<b>5-19</b>	<b>17-23</b>	<b>10</b>	<b>24</b>	<b>34</b>	<b>25</b>	<b>4</b>	<b>9</b>	<b>0</b>	<b>10</b>	<b>200</b>		

*Shooting By Period*

Period	FG	FG%	3FG	3FG%	FT	FT%
1st Qtr	5-16	31%	2-3	67%	7-9	78%
2nd Qtr	6-20	30%	2-9	22%	2-2	100%
3rd Qtr	7-13	54%	1-3	33%	5-8	63%
4th Qtr	4-13	31%	0-4	00%	3-4	75%
1st Half	11-36	31%	4-12	33%	9-11	82%
2nd Half	11-26	42%	1-7	14%	8-12	67%
<b>Game</b>	<b>22-62</b>	<b>35.5%</b>	<b>5-19</b>	<b>26.3%</b>	<b>17-23</b>	<b>73.9%</b>

*Last FG: 4th-00:40*  
*Biggest Run: 9-0*  
*Largest lead: By 14 at 3-06:45*  
*Technical Fouls: None.*

**Palm Beach Atl. 71**

No.	Player	S	Pts	FG	3FG	FT	OR	DR	TR	PF	A	TO	Blk	Stl	Min	+/-
01	ROSS, ANIYAH		2	1-3	0-0	0-0	3	7	10	3	0	2	0	0	24	11
02	DESHAZIER, DARSAN		18	5-9	4-7	4-4	0	3	3	3	0	0	0	0	35	4
11	SALHIA, MINA		13	1-7	0-2	11-12	0	4	4	5	4	9	0	3	35	-4
12	SELF, VICTORIA		3	1-6	0-1	1-4	0	3	3	4	4	1	1	0	24	1
21	GARVIN, JONIKA		29	10-18	0-0	9-13	7	7	14	1	0	1	1	0	40	4
03	NODELL, JESSICA		0	0-0	0-0	0-0	0	1	1	0	0	1	0	0	3	-4
13	LAABS, TAYLOR		3	1-4	0-3	1-2	0	1	1	3	0	0	0	0	15	2
23	CHARLES, CLAUDIA		3	1-2	0-1	1-2	2	0	2	2	0	0	0	0	7	3
30	STANG, KATIE		0	0-2	0-2	0-0	0	1	1	0	0	0	0	0	7	9
34	PATRICK, CAROLINE		0	0-2	0-2	0-0	0	0	0	1	0	0	0	0	9	-1
<b>TEAM</b>							0	6	6	0		0				
<b>TOTALS</b>		<b>71</b>	<b>20-53</b>	<b>4-18</b>	<b>27-37</b>	<b>12</b>	<b>33</b>	<b>45</b>	<b>22</b>	<b>8</b>	<b>14</b>	<b>2</b>	<b>3</b>	<b>200</b>		

*Shooting By Period*

Period	FG	FG%	3FG	3FG%	FT	FT%
1st Qtr	5-13	38%	2-4	50%	3-4	75%
2nd Qtr	4-14	29%	0-5	00%	4-4	100%
3rd Qtr	5-14	36%	2-6	33%	9-12	75%
4th Qtr	6-12	50%	0-3	00%	11-17	65%
1st Half	9-27	33%	2-9	22%	7-8	88%
2nd Half	11-26	42%	2-9	22%	20-29	69%
<b>Game</b>	<b>20-53</b>	<b>37.7%</b>	<b>4-18</b>	<b>22.2%</b>	<b>27-37</b>	<b>73.0%</b>

*Last FG: 4th-02:11*  
*Biggest Run: 7-0*  
*Largest lead: By 5 at 4-00:06*  
*Technical Fouls: None.*

**Game Notes:**

Officials: Anthony Napolitano, Chastity Taylor, Alishia Kahan  
 Attendance: 166

Start Time: 2019-03-02 19:04:14  
 End Time: 2019-03-02 20:58:14  
 Game Duration: 113  
 Conference Game;

Score	1st	2nd	3rd	4th	TOT
FIT	19	16	20	11	<b>66</b>
PBA	15	12	21	23	<b>71</b>

FIT led for 27:17. PBA led for 7:24.  
 Game was tied for 5:14.  
 Times tied: 8      Lead Changes: 4

Points from	FIT	PBA
In the Paint	34	30
Off Turns	6	10
2nd Chance	13	16
Fast Break	8	14
Bench	19	6

**Official Box Score**  
**Florida Tech vs Palm Beach Atl.**  
**First Half Statistics Only**  
**March 02, 2019 at Rubin Arena - West Palm Beach, Fla.**



**Florida Tech 35**

No.	Player	S	Pts	FG	3FG	FT	OR	DR	TR	PF	A	TO	Blk	Stl	Min	+/-
00	DREJER, TRINE		3	1-6	1-5	0-0	0	0	0	0	0	0	0	0	11	3
10	ALLEN, AMANDA		10	2-5	2-2	4-4	0	2	2	0	1	0	0	1	18	9
11	JULIUSDOTTIR, GUDLAUG		0	0-0	0-0	0-0	0	0	0	1	0	0	0	0	5	-1
13	DANIELS, MAKYLA		2	1-2	0-0	0-0	1	0	1	2	0	1	0	0	6	-2
15	DOANE, GRACIE		0	0-1	0-1	0-0	0	0	0	1	0	0	0	1	7	-4
33	GELBAUGH, MICHAELA		0	0-2	0-0	0-0	0	0	0	0	0	0	0	0	4	2
34	SEDLAKOVA, TEREZA		13	5-7	0-0	3-5	2	2	4	1	0	1	0	0	14	10
02	SCOTT, CHEYENNE		2	0-4	0-0	2-2	1	1	2	1	1	0	0	5	14	8
03	MORTON, NOVEMBER		5	2-5	1-3	0-0	0	4	4	1	0	0	0	0	8	3
05	HAKANSON, FANNY		0	0-4	0-1	0-0	2	2	4	1	0	0	0	0	13	12
	TEAM		0	0-0	0-0	0-0	2	2	4	0	0	0	0	0	0	0
<b>TOTALS</b>			<b>35</b>	<b>11-36</b>	<b>4-12</b>	<b>9-11</b>	<b>8</b>	<b>13</b>	<b>21</b>	<b>8</b>	<b>2</b>	<b>2</b>	<b>0</b>	<b>7</b>	<b>100</b>	

*Shooting By Period*

Period	FG	FG%	3FG	3FG%	FT	FT%
1st Qtr	5-16	31%	2-3	67%	7-9	78%
2nd Qtr	6-20	30%	2-9	22%	2-2	100%
1st Half	11-36	31%	4-12	33%	9-11	82%
Game	22-62	35.5%	5-19	26.3%	17-23	73.9%

*Last FG Half: FIT 2nd-01:48*

**Palm Beach Atl. 27**

No.	Player	S	Pts	FG	3FG	FT	OR	DR	TR	PF	A	TO	Blk	Stl	Min	+/-
11	SALHIA, MINA		0	0-5	0-1	0-0	0	3	3	1	3	6	0	0	17	-11
12	SELF, VICTORIA		0	0-3	0-0	0-0	0	2	2	1	0	1	1	0	11	-3
13	LAABS, TAYLOR		0	0-2	0-2	0-0	0	0	0	1	0	0	0	0	9	-6
21	GARVIN, JONIKA		15	6-9	0-0	3-4	3	3	6	1	0	1	1	0	20	-8
23	CHARLES, CLAUDIA		0	0-0	0-0	0-0	0	0	0	2	0	0	0	0	2	-2
30	STANG, KATIE		0	0-0	0-0	0-0	0	1	1	0	0	0	0	0	5	3
34	PATRICK, CAROLINE		0	0-2	0-2	0-0	0	0	0	1	0	0	0	0	8	-2
01	ROSS, ANIYAH		2	1-2	0-0	0-0	2	5	7	2	0	0	0	0	9	2
02	DESHAZIER, DARSAN		10	2-4	2-4	4-4	0	0	0	1	0	0	0	0	15	-8
03	NODELL, JESSICA		0	0-0	0-0	0-0	0	1	1	0	0	1	0	0	3	-5
	TEAM		0	0-0	0-0	0-0	0	2	2	0	0	0	0	0	0	0
<b>TOTALS</b>			<b>27</b>	<b>9-27</b>	<b>2-9</b>	<b>7-8</b>	<b>5</b>	<b>17</b>	<b>22</b>	<b>10</b>	<b>3</b>	<b>9</b>	<b>2</b>	<b>0</b>	<b>100</b>	

*Shooting By Period*

Period	FG	FG%	3FG	3FG%	FT	FT%
1st Qtr	5-13	38%	2-4	50%	3-4	75%
2nd Qtr	4-14	29%	0-5	00%	4-4	100%
1st Half	9-27	33%	2-9	22%	7-8	88%
Game	20-53	37.7%	4-18	22.2%	27-37	73.0%

*Last FG Half: PBA 2nd-01:07*

Game Notes:

Officials: Anthony Napolitano, Chastity Taylor, Alishia Kahan  
Attendance: 166

Start Time: 2019-03-02 19:04:14  
End Time: 2019-03-02 20:58:14  
Game Duration: 113  
Conference Game;

Score	1st	2nd	3rd	4th	TOT
FIT	19	16	20	11	<b>66</b>
PBA	15	12	21	23	<b>71</b>

Points from (This Period)	FIT	PBA
In the Paint	14	14
Off Turns	2	4
2nd Chance	11	6
Fast Break	5	2
Bench	7	0

**Official Box Score**  
**Florida Tech vs Palm Beach Atl.**  
**First Quarter Statistics Only**  
**March 02, 2019 at Rubin Arena - West Palm Beach, Fla.**



**Florida Tech 19**

No.	Player	S	Pts	FG	3FG	FT	OR	DR	TR	PF	A	TO	Blk	Stl	Min	+/-
00	DREJER, TRINE		3	1-3	1-2	0-0	0	0	0	0	0	0	0	0	7	2
02	SCOTT, CHEYENNE		0	0-2	0-0	0-0	0	0	0	1	0	0	0	2	5	4
10	ALLEN, AMANDA		7	1-2	1-1	4-4	0	1	1	0	1	0	0	1	8	4
15	DOANE, GRACIE		0	0-0	0-0	0-0	0	0	0	0	0	0	0	1	4	-1
34	SEDLAKOVA, TEREZA		7	2-3	0-0	3-5	1	2	3	0	0	0	0	0	5	4
03	MORTON, NOVEMBER		0	0-1	0-0	0-0	0	2	2	1	0	0	0	0	2	0
05	HAKANSON, FANNY		0	0-1	0-0	0-0	0	1	1	1	0	0	0	0	6	5
11	JULIUSDOTTIR, GUDLAUG		0	0-0	0-0	0-0	0	0	0	0	0	0	0	0	5	0
13	DANIELS, MAKYLA		2	1-2	0-0	0-0	1	0	1	1	0	1	0	0	5	0
33	GELBAUGH, MICHAELA		0	0-2	0-0	0-0	0	0	0	0	0	0	0	0	3	2
TEAM								1	0	1	0	0				
<b>TOTALS</b>			<b>19</b>	<b>5-16</b>	<b>2-3</b>	<b>7-9</b>	<b>3</b>	<b>6</b>	<b>9</b>	<b>4</b>	<b>1</b>	<b>1</b>	<b>0</b>	<b>4</b>	<b>50</b>	

*Shooting By Period*

Period	FG	FG%	3FG	3FG%	FT	FT%
1st Qtr	5-16	31%	2-3	67%	7-9	78%
2nd Qtr	6-20	30%	2-9	22%	2-2	100%
1st Half	5-16	31%	2-3	67%	7-9	78%
1st Half	11-36	31%	4-12	33%	9-11	82%
Game	22-62	35.5%	5-19	26.3%	17-23	73.9%

**Palm Beach Atl. 15**

No.	Player	S	Pts	FG	3FG	FT	OR	DR	TR	PF	A	TO	Blk	Stl	Min	+/-
01	ROSS, ANIYAH		0	0-1	0-0	0-0	0	2	2	2	0	0	0	0	4	1
02	DESHAZIER, DARSAN		6	2-3	2-3	0-0	0	0	0	1	0	0	0	0	8	-3
11	SALHIA, MINA		0	0-3	0-0	0-0	0	1	1	1	3	5	0	0	10	-4
12	SELF, VICTORIA		0	0-0	0-0	0-0	0	1	1	1	0	0	1	0	5	-3
21	GARVIN, JONIKA		9	3-5	0-0	3-4	2	2	4	1	0	0	1	0	10	-4
03	NODELL, JESSICA		0	0-0	0-0	0-0	0	0	0	0	0	0	0	0	0	0
13	LAABS, TAYLOR		0	0-0	0-0	0-0	0	0	0	0	0	0	0	0	5	-1
23	CHARLES, CLAUDIA		0	0-0	0-0	0-0	0	0	0	2	0	0	0	0	2	-2
30	STANG, KATIE		0	0-0	0-0	0-0	0	1	1	0	0	0	0	0	2	-1
34	PATRICK, CAROLINE		0	0-1	0-1	0-0	0	0	0	0	0	0	0	0	3	-3
TEAM								0	2	2	0	0				
<b>TOTALS</b>			<b>15</b>	<b>5-13</b>	<b>2-4</b>	<b>3-4</b>	<b>2</b>	<b>9</b>	<b>11</b>	<b>8</b>	<b>3</b>	<b>5</b>	<b>2</b>	<b>0</b>	<b>50</b>	

*Shooting By Period*

Period	FG	FG%	3FG	3FG%	FT	FT%
1st Qtr	5-13	38%	2-4	50%	3-4	75%
2nd Qtr	4-14	29%	0-5	00%	4-4	100%
1st Half	5-13	38%	2-4	50%	3-4	75%
1st Half	9-27	33%	2-9	22%	7-8	88%
Game	20-53	37.7%	4-18	22.2%	27-37	73.0%

*Game Notes:*

Officials: Anthony Napolitano, Chastity Taylor, Alishia Kahan  
Attendance: 166

Start Time: 2019-03-02 19:04:14  
End Time: 2019-03-02 20:58:14  
Game Duration: 113  
Conference Game;

Score	1st	2nd	3rd	4th	TOT
FIT	19	16	20	11	<b>66</b>
PBA	15	12	21	23	<b>71</b>

Points from (This Period)	FIT	PBA
In the Paint	6	6
Off Turns	1	2
2nd Chance	5	2
Fast Break	3	2
Bench	2	0

**Official Play-By-Play**  
**Florida Tech vs Palm Beach Atl.**  
**First Quarter**  
**March 02, 2019 at Rubin Arena - West Palm Beach, Fla.**



**Period 1**

**Starters:**

**Florida Tech:** 00 DREJER, TRINE; 10 ALLEN, AMANDA; 15 DOANE, GRACIE; 34 SEDLAKOVA, TEREZA; 2 SCOTT, CHEYENNE;

**Palm Beach Atl.:** 11 SALHIA, MINA; 12 SELF, VICTORIA; 21 GARVIN, JONIKA; 1 ROSS, ANIYAH; 2 DESHAZIER, DARSAN;

Time	VISITORS: Florida Tech	Score	Margin	HOME: Palm Beach Atl.
09:45	MISSED JUMPER by SEDLAKOVA, TEREZA			
09:41				REBOUND (DEF) by TEAM
09:25				TURNOVER (LOSTBALL) by SALHIA, MINA
09:25	STEAL by DOANE, GRACIE			
08:59	MISSED JUMPER by ALLEN, AMANDA			
08:59				BLOCK by SELF, VICTORIA
08:58	REBOUND (OFF) by TEAM			
08:54	MISSED JUMPER by DREJER, TRINE			
08:54				BLOCK by GARVIN, JONIKA
08:53				REBOUND (DEF) by TEAM
08:43		3-0	H 3	GOOD! 3PTR by DESHAZIER, DARSAN
08:43				ASSIST by SALHIA, MINA
08:22	MISSED 3PTR by DREJER, TRINE			
08:19				REBOUND (DEF) by ROSS, ANIYAH
08:05				TURNOVER (BADPASS) by SALHIA, MINA
08:05	STEAL by SCOTT, CHEYENNE			
08:05				FOUL (PERSONAL) by SELF, VICTORIA
07:49	MISSED LAYUP by SCOTT, CHEYENNE			
07:47				REBOUND (DEF) by SALHIA, MINA
07:21				MISSED JUMPER by SALHIA, MINA
07:18	REBOUND (DEF) by SEDLAKOVA, TEREZA			
07:15				FOUL (PERSONAL) by DESHAZIER, DARSAN
07:01	GOOD! 3PTR by DREJER, TRINE	3-3	T	
07:01	ASSIST by ALLEN, AMANDA			
06:40	FOUL (PERSONAL) by SCOTT, CHEYENNE			
06:40		4-3	H 1	GOOD! FT by GARVIN, JONIKA
06:40		5-3	H 2	GOOD! FT by GARVIN, JONIKA
06:23				FOUL (PERSONAL) by ROSS, ANIYAH
06:23	GOOD! FT by SEDLAKOVA, TEREZA	5-4	H 1	
06:23	MISSED FT by SEDLAKOVA, TEREZA			
06:23				REBOUND (DEF) by ROSS, ANIYAH
06:03				TURNOVER (BADPASS) by SALHIA, MINA
06:03	STEAL by SCOTT, CHEYENNE			
05:58	MISSED LAYUP by SCOTT, CHEYENNE			
05:55				REBOUND (DEF) by SELF, VICTORIA
05:52				MISSED LAYUP by ROSS, ANIYAH
05:50	REBOUND (DEF) by TEAM			
05:50				FOUL (PERSONAL) by ROSS, ANIYAH
05:50				SUB OUT: ROSS, ANIYAH
05:50				SUB IN: CHARLES, CLAUDIA
05:50	SUB OUT: DOANE, GRACIE			
05:50	SUB IN: HAKANSON, FANNY			
05:34	MISSED LAYUP by HAKANSON, FANNY			
05:33	REBOUND (OFF) by SEDLAKOVA, TEREZA			
05:33	GOOD! LAYUP by SEDLAKOVA, TEREZA	5-6	V 1	
05:33				FOUL (PERSONAL) by GARVIN, JONIKA
05:33	SUB OUT: DREJER, TRINE			
05:33	SUB IN: GELBAUGH, MICHAELA			
05:33	GOOD! FT by SEDLAKOVA, TEREZA	5-7	V 2	
05:21	FOUL (PERSONAL) by HAKANSON, FANNY			
05:21		6-7	V 1	GOOD! FT by GARVIN, JONIKA
05:21				MISSED FT by GARVIN, JONIKA
05:21	REBOUND (DEF) by ALLEN, AMANDA			
05:05	GOOD! LAYUP by SEDLAKOVA, TEREZA [PNT]	6-9	V 3	
04:45				MISSED LAYUP by GARVIN, JONIKA
04:42	REBOUND (DEF) by SEDLAKOVA, TEREZA			
04:35				FOUL (PERSONAL) by CHARLES, CLAUDIA
04:35				
04:35				SUB OUT: SELF, VICTORIA
04:35				SUB IN: LAABS, TAYLOR
04:35	MISSED FT by SEDLAKOVA, TEREZA			
04:35	REBOUND (OFF) by TEAM			
04:35	GOOD! FT by SEDLAKOVA, TEREZA [FB]	6-10	V 4	
04:35	SUB OUT: SCOTT, CHEYENNE			
04:35	SUB IN: DANIELS, MAKYLA			
04:35	SUB OUT: SEDLAKOVA, TEREZA			
04:35	SUB IN: JULIUSDOTTIR, GUDLAUG			
04:15				MISSED JUMPER by SALHIA, MINA
04:08				REBOUND (OFF) by GARVIN, JONIKA
04:08		8-10	V 2	GOOD! LAYUP by GARVIN, JONIKA

Time	VISITORS: Florida Tech	Score	Margin	HOME: Palm Beach Atl.
03:46	MISSED JUMPER by GELBAUGH, MICHAELA			
03:43				REBOUND (DEF) by GARVIN, JONIKA
03:39		10-10	T	GOOD! LAYUP by GARVIN, JONIKA [FB]
03:25				FOUL (PERSONAL) by CHARLES, CLAUDIA
03:25	GOOD! FT by ALLEN, AMANDA	10-11	V 1	
03:25				SUB OUT: CHARLES, CLAUDIA
03:25				SUB IN: PATRICK, CAROLINE
03:25	GOOD! FT by ALLEN, AMANDA	10-12	V 2	
03:10		13-12	H 1	GOOD! 3PTR by DESHAZIER, DARSAN
03:10				ASSIST by SALHIA, MINA
02:56	GOOD! 3PTR by ALLEN, AMANDA	13-15	V 2	
02:34				MISSED 3PTR by DESHAZIER, DARSAN
02:30	REBOUND (DEF) by HAKANSON, FANNY			
02:26	MISSED JUMPER by GELBAUGH, MICHAELA			
02:21				REBOUND (DEF) by GARVIN, JONIKA
02:07				TURNOVER (BADPASS) by SALHIA, MINA
02:07	STEAL by ALLEN, AMANDA			
02:05				FOUL (PERSONAL) by SALHIA, MINA
02:05	GOOD! FT by ALLEN, AMANDA [FB]	13-16	V 3	
02:05				SUB OUT: DESHAZIER, DARSAN
02:05				SUB IN: STANG, KATIE
02:05	SUB OUT: GELBAUGH, MICHAELA			
02:05	SUB IN: DREJER, TRINE			
02:05	GOOD! FT by ALLEN, AMANDA [FB]	13-17	V 4	
02:05	SUB OUT: ALLEN, AMANDA			
02:05	SUB IN: MORTON, NOVEMBER			
01:50				MISSED JUMPER by SALHIA, MINA
01:47	REBOUND (DEF) by MORTON, NOVEMBER			
01:40	MISSED JUMPER by MORTON, NOVEMBER			
01:37	REBOUND (OFF) by DANIELS, MAKYLA			
01:37	GOOD! LAYUP by DANIELS, MAKYLA	13-19	V 6	
01:37				TIMEOUT 30SEC
01:27	FOUL (PERSONAL) by MORTON, NOVEMBER			
01:04				TURNOVER (DRIBBLING) by SALHIA, MINA
00:54	MISSED JUMPER by DANIELS, MAKYLA			
00:51				REBOUND (DEF) by STANG, KATIE
00:47				MISSED 3PTR by PATRICK, CAROLINE
00:42				REBOUND (OFF) by GARVIN, JONIKA
00:40				MISSED JUMPER by GARVIN, JONIKA
00:38	REBOUND (DEF) by MORTON, NOVEMBER			
00:24	FOUL (OFF) by DANIELS, MAKYLA			
00:24	TURNOVER (OFFENSIVE) by DANIELS, MAKYLA			
00:08		15-19	V 4	GOOD! LAYUP by GARVIN, JONIKA
00:08				ASSIST by SALHIA, MINA

### Florida Tech 19, Palm Beach Atl. 15

Points from (This Period)	FIT	PBA
In the Paint	6	6
Off Turns	1	2
2nd Chance	5	2
Fast Break	3	2
Bench	2	0

**Official Box Score**  
**Florida Tech vs Palm Beach Atl.**  
**Second Quarter Statistics Only**  
**March 02, 2019 at Rubin Arena - West Palm Beach, Fla.**



**Florida Tech 16**

No.	Player	S	Pts	FG	3FG	FT	OR	DR	TR	PF	A	TO	Blk	Stl	Min	+/-
00	DREJER, TRINE		0	0-3	0-3	0-0	0	0	0	0	0	0	0	0	4	1
02	SCOTT, CHEYENNE		2	0-2	0-0	2-2	1	1	2	0	1	0	0	3	9	4
10	ALLEN, AMANDA		3	1-3	1-1	0-0	0	1	1	0	0	0	0	0	10	5
15	DOANE, GRACIE		0	0-1	0-1	0-0	0	0	0	1	0	0	0	0	3	-3
34	SEDLAKOVA, TEREZA		6	3-4	0-0	0-0	1	0	1	1	0	1	0	0	9	6
03	MORTON, NOVEMBER		5	2-4	1-3	0-0	0	2	2	0	0	0	0	0	6	3
05	HAKANSON, FANNY		0	0-3	0-1	0-0	2	1	3	0	0	0	0	0	7	7
11	JULIUSDOTTIR, GUDLAUG		0	0-0	0-0	0-0	0	0	0	1	0	0	0	0	0	-1
13	DANIELS, MAKYLA		0	0-0	0-0	0-0	0	0	0	1	0	0	0	0	1	-2
33	GELBAUGH, MICHAELA		0	0-0	0-0	0-0	0	0	0	0	0	0	0	0	1	0
	TEAM						1	2	3	0		0				
<b>TOTALS</b>			<b>16</b>	<b>6-20</b>	<b>2-9</b>	<b>2-2</b>	<b>5</b>	<b>7</b>	<b>12</b>	<b>4</b>	<b>1</b>	<b>1</b>	<b>0</b>	<b>3</b>	<b>50</b>	

*Shooting By Period*

Period	FG	FG%	3FG	3FG%	FT	FT%
3rd Qtr	7-13	54%	1-3	33%	5-8	63%
4th Qtr	4-13	31%	0-4	00%	3-4	75%
2nd Half	6-20	30%	2-9	22%	2-2	100%
2nd Half	11-26	42%	1-7	14%	8-12	67%
Game	22-62	35.5%	5-19	26.3%	17-23	73.9%

**Palm Beach Atl. 12**

No.	Player	S	Pts	FG	3FG	FT	OR	DR	TR	PF	A	TO	Blk	Stl	Min	+/-
01	ROSS, ANIYAH		2	1-1	0-0	0-0	2	3	5	0	0	0	0	0	5	1
02	DESHAZIER, DARSAN		4	0-1	0-1	4-4	0	0	0	0	0	0	0	0	7	-5
11	SALHIA, MINA		0	0-2	0-1	0-0	0	2	2	0	0	1	0	0	7	-7
12	SELF, VICTORIA		0	0-3	0-0	0-0	0	1	1	0	0	1	0	0	6	0
21	GARVIN, JONIKA		6	3-4	0-0	0-0	1	1	2	0	0	1	0	0	10	-4
03	NODELL, JESSICA		0	0-0	0-0	0-0	0	1	1	0	0	1	0	0	3	-5
13	LAABS, TAYLOR		0	0-2	0-2	0-0	0	0	0	1	0	0	0	0	4	-5
23	CHARLES, CLAUDIA		0	0-0	0-0	0-0	0	0	0	0	0	0	0	0	0	0
30	STANG, KATIE		0	0-0	0-0	0-0	0	0	0	0	0	0	0	0	3	4
34	PATRICK, CAROLINE		0	0-1	0-1	0-0	0	0	0	1	0	0	0	0	5	1
	TEAM						0	0	0	0		0				
<b>TOTALS</b>			<b>12</b>	<b>4-14</b>	<b>0-5</b>	<b>4-4</b>	<b>3</b>	<b>8</b>	<b>11</b>	<b>2</b>	<b>0</b>	<b>4</b>	<b>0</b>	<b>0</b>	<b>50</b>	

*Shooting By Period*

Period	FG	FG%	3FG	3FG%	FT	FT%
3rd Qtr	5-14	36%	2-6	33%	9-12	75%
4th Qtr	6-12	50%	0-3	00%	11-17	65%
2nd Half	4-14	29%	0-5	00%	4-4	100%
2nd Half	11-26	42%	2-9	22%	20-29	69%
Game	20-53	37.7%	4-18	22.2%	27-37	73.0%

*Game Notes:*

Officials: Anthony Napolitano, Chastity Taylor, Alishia Kahan  
Attendance: 166

Start Time: 2019-03-02 19:04:14  
End Time: 2019-03-02 20:58:14  
Game Duration: 113  
Conference Game;

Score	1st	2nd	3rd	4th	TOT
FIT	19	16	20	11	<b>66</b>
PBA	15	12	21	23	<b>71</b>

Points from (This Period)	FIT	PBA
In the Paint	8	8
Off Turns	1	2
2nd Chance	6	4
Fast Break	2	0
Bench	5	0

**Official Play-By-Play**  
**Florida Tech vs Palm Beach Atl.**  
**Second Quarter**  
**March 02, 2019 at Rubin Arena - West Palm Beach, Fla.**



**Period 2**

**Starters:**

**Florida Tech:** 00 DREJER, TRINE; 10 ALLEN, AMANDA; 15 DOANE, GRACIE; 34 SEDLAKOVA, TEREZA; 2 SCOTT, CHEYENNE;

**Palm Beach Atl.:** 11 SALHIA, MINA; 12 SELF, VICTORIA; 21 GARVIN, JONIKA; 1 ROSS, ANIYAH; 2 DESHAZIER, DARSAN;

Time	VISITORS: Florida Tech	Score	Margin	HOME: Palm Beach Atl.
09:55	FOUL (PERSONAL) by JULIUSDOTTIR, GUDLAUG			
09:45	FOUL (PERSONAL) by SEDLAKOVA, TEREZA			
09:45		16-19	V 3	GOOD! FT by DESHAZIER, DARSAN
09:45	SUB OUT: JULIUSDOTTIR, GUDLAUG			
09:45	SUB IN: ALLEN, AMANDA			
09:45		17-19	V 2	GOOD! FT by DESHAZIER, DARSAN
09:18	MISSED LAYUP by SCOTT, CHEYENNE			
09:15				REBOUND (DEF) by GARVIN, JONIKA
09:13				MISSED LAYUP by SELF, VICTORIA
09:10				REBOUND (OFF) by GARVIN, JONIKA
09:10		19-19	T	GOOD! LAYUP by GARVIN, JONIKA
08:57	MISSED 3PTR by MORTON, NOVEMBER			
08:54	REBOUND (OFF) by TEAM			
08:54				FOUL (PERSONAL) by PATRICK, CAROLINE
08:54				SUB OUT: STANG, KATIE
08:54				SUB IN: LAABS, TAYLOR
08:54				SUB OUT: PATRICK, CAROLINE
08:54				SUB IN: ROSS, ANIYAH
08:54				SUB OUT: SELF, VICTORIA
08:54				SUB IN: NODELL, JESSICA
08:39				SUB OUT: ROSS, ANIYAH
08:39				SUB IN: SELF, VICTORIA
08:39	MISSED 3PTR by DOANE, GRACIE			
08:39	REBOUND (OFF) by TEAM			
08:21	MISSED 3PTR by MORTON, NOVEMBER			
08:16				REBOUND (DEF) by NODELL, JESSICA
08:02				MISSED 3PTR by LAABS, TAYLOR
07:57	REBOUND (DEF) by SCOTT, CHEYENNE			
07:51	GOOD! LAYUP by MORTON, NOVEMBER	19-21	V 2	
07:22	FOUL (PERSONAL) by DOANE, GRACIE			
07:22		20-21	V 1	GOOD! FT by DESHAZIER, DARSAN
07:22				SUB OUT: SELF, VICTORIA
07:22				SUB IN: SALHIA, MINA
07:22	SUB OUT: DOANE, GRACIE			
07:22	SUB IN: HAKANSON, FANNY			
07:22		21-21	T	GOOD! FT by DESHAZIER, DARSAN
07:06	GOOD! LAYUP by SEDLAKOVA, TEREZA	21-23	V 2	
06:49				MISSED 3PTR by DESHAZIER, DARSAN
06:45	REBOUND (DEF) by MORTON, NOVEMBER			
06:32	MISSED JUMPER by SEDLAKOVA, TEREZA			
06:28	REBOUND (OFF) by SEDLAKOVA, TEREZA			
06:27	GOOD! LAYUP by SEDLAKOVA, TEREZA	21-25	V 4	
06:06				TURNOVER (BADPASS) by NODELL, JESSICA
06:06	STEAL by SCOTT, CHEYENNE			
06:00	MISSED LAYUP by HAKANSON, FANNY			
06:00	REBOUND (OFF) by SCOTT, CHEYENNE			
06:00				FOUL (PERSONAL) by LAABS, TAYLOR
06:00	GOOD! FT by SCOTT, CHEYENNE [FB]	21-26	V 5	
06:00				SUB OUT: NODELL, JESSICA
06:00				SUB IN: PATRICK, CAROLINE
06:00				SUB OUT: LAABS, TAYLOR
06:00				SUB IN: SELF, VICTORIA
06:00	GOOD! FT by SCOTT, CHEYENNE [FB]	21-27	V 6	
05:51				MISSED JUMPER by SELF, VICTORIA
05:47	REBOUND (DEF) by MORTON, NOVEMBER			
05:41	GOOD! 3PTR by MORTON, NOVEMBER	21-30	V 9	
05:41	ASSIST by SCOTT, CHEYENNE			
05:19				MISSED LAYUP by GARVIN, JONIKA
05:16	REBOUND (DEF) by TEAM			
05:14				SUB OUT: DESHAZIER, DARSAN
05:14				SUB IN: ROSS, ANIYAH
04:58	MISSED LAYUP by HAKANSON, FANNY			
04:56	REBOUND (OFF) by HAKANSON, FANNY			
04:53	MISSED 3PTR by HAKANSON, FANNY			
04:50				REBOUND (DEF) by SELF, VICTORIA
04:44				MISSED LAYUP by SELF, VICTORIA
04:42				REBOUND (OFF) by ROSS, ANIYAH
04:23				MISSED JUMPER by SALHIA, MINA
04:20				REBOUND (OFF) by ROSS, ANIYAH
04:19		23-30	V 7	GOOD! JUMPER by ROSS, ANIYAH [PNT]



Time	VISITORS: Florida Tech	Score	Margin	HOME: Palm Beach Atl.
04:16	TURNOVER (BADPASS) by SEDLAKOVA, TEREZA			
04:16				
04:16	SUB OUT: MORTON, NOVEMBER			
04:16	SUB IN: DREJER, TRINE			
04:16	SUB OUT: SEDLAKOVA, TEREZA			
04:16	SUB IN: DANIELS, MAKYLA			
04:04	FOUL (PERSONAL) by DANIELS, MAKYLA			
03:55		25-30	V 5	GOOD! JUMPER by GARVIN, JONIKA [PNT]
03:39	SUB OUT: DANIELS, MAKYLA			
03:39	SUB IN: SEDLAKOVA, TEREZA			
03:28	MISSED 3PTR by DREJER, TRINE			
03:26				REBOUND (DEF) by ROSS, ANIYAH
03:06				TURNOVER (LOSTBALL) by SELF, VICTORIA
03:06	STEAL by SCOTT, CHEYENNE			
03:01	MISSED 3PTR by DREJER, TRINE			
02:56				REBOUND (DEF) by SALHIA, MINA
02:44				MISSED 3PTR by PATRICK, CAROLINE
02:40	REBOUND (DEF) by HAKANSON, FANNY			
02:34	GOOD! 3PTR by ALLEN, AMANDA	25-33	V 8	
02:13				MISSED 3PTR by SALHIA, MINA
02:10	REBOUND (DEF) by TEAM			
02:10				SUB OUT: SELF, VICTORIA
02:10				SUB IN: DESHAZIER, DARSAN
02:10				SUB OUT: PATRICK, CAROLINE
02:10				SUB IN: STANG, KATIE
01:56	MISSED JUMPER by ALLEN, AMANDA			
01:53	REBOUND (OFF) by HAKANSON, FANNY			
01:48	GOOD! LAYUP by SEDLAKOVA, TEREZA	25-35	V 10	
01:31				TURNOVER (BADPASS) by SALHIA, MINA
01:31	STEAL by SCOTT, CHEYENNE			
01:27	MISSED LAYUP by SCOTT, CHEYENNE			
01:23				REBOUND (DEF) by SALHIA, MINA
01:07		27-35	V 8	GOOD! LAYUP by GARVIN, JONIKA
00:45	MISSED 3PTR by DREJER, TRINE			
00:42				REBOUND (DEF) by ROSS, ANIYAH
00:37				TURNOVER (TRAVEL) by GARVIN, JONIKA
00:37				SUB OUT: STANG, KATIE
00:37				SUB IN: LAABS, TAYLOR
00:37	SUB OUT: SCOTT, CHEYENNE			
00:37	SUB IN: GELBAUGH, MICHAELA			
00:37	SUB OUT: DREJER, TRINE			
00:37	SUB IN: MORTON, NOVEMBER			
00:13	MISSED LAYUP by ALLEN, AMANDA			
00:11				REBOUND (DEF) by ROSS, ANIYAH
00:01				MISSED 3PTR by LAABS, TAYLOR
00:00	REBOUND (DEF) by ALLEN, AMANDA			

### Florida Tech 35, Palm Beach Atl. 27

Points from (This Period)	FIT	PBA
In the Paint	8	8
Off Turns	1	2
2nd Chance	6	4
Fast Break	2	0
Bench	5	0

**Official Box Score**  
**Florida Tech vs Palm Beach Atl.**  
**Second Half Statistics Only**  
**March 02, 2019 at Rubin Arena - West Palm Beach, Fla.**



**Florida Tech 31**

No.	Player	S	Pts	FG	3FG	FT	OR	DR	TR	PF	A	TO	Blk	Stl	Min	+/-
00	DREJER, TRINE		0	0-0	0-0	0-0	0	0	0	0	0	1	0	0	6	3
10	ALLEN, AMANDA		3	1-7	0-3	1-2	0	2	2	3	0	2	0	0	18	-10
11	JULIUSDOTTIR, GUDLAUG		1	0-0	0-0	1-2	0	1	1	0	0	0	0	0	5	-6
13	DANIELS, MAKYLA		2	1-2	0-0	0-0	1	0	1	2	0	0	0	0	3	-2
15	DOANE, GRACIE		0	0-0	0-0	0-0	0	0	0	2	1	0	0	0	9	-6
33	GELBAUGH, MICHAELA		2	1-3	0-1	0-0	0	0	0	1	0	0	0	1	5	-3
34	SEDLAKOVA, TEREZA		6	2-4	0-0	2-2	0	2	2	4	0	1	0	2	15	-9
02	SCOTT, CHEYENNE		10	3-4	0-0	4-6	0	4	4	1	1	0	0	0	18	-9
03	MORTON, NOVEMBER		5	2-5	1-3	0-0	0	1	1	3	0	2	0	0	13	-10
05	HAKANSON, FANNY		2	1-1	0-0	0-0	1	0	1	1	0	0	0	0	9	-13
	TEAM		0	0-0	0-0	0-0	0	1	1	0	0	1	0	0	0	
<b>TOTALS</b>			<b>31</b>	<b>11-26</b>	<b>1-7</b>	<b>8-12</b>	<b>2</b>	<b>11</b>	<b>13</b>	<b>17</b>	<b>2</b>	<b>7</b>	<b>0</b>	<b>3</b>	<b>100</b>	

*Shooting By Period*

Period	FG	FG%	3FG	3FG%	FT	FT%
3rd Qtr	7-13	54%	1-3	33%	5-8	63%
4th Qtr	4-13	31%	0-4	00%	3-4	75%
2nd Half	11-26	42%	1-7	14%	8-12	67%
Game	22-62	35.5%	5-19	26.3%	17-23	73.9%

*Last FG Half: FIT 4th-00:40*

**Palm Beach Atl. 44**

No.	Player	S	Pts	FG	3FG	FT	OR	DR	TR	PF	A	TO	Blk	Stl	Min	+/-
11	SALHIA, MINA		13	1-2	0-1	11-12	0	1	1	4	1	3	0	3	18	7
12	SELF, VICTORIA		3	1-3	0-1	1-4	0	1	1	3	4	0	0	0	13	4
13	LAABS, TAYLOR		3	1-2	0-1	1-2	0	1	1	2	0	0	0	0	8	8
21	GARVIN, JONIKA		14	4-9	0-0	6-9	4	4	8	0	0	0	0	0	20	12
23	CHARLES, CLAUDIA		3	1-2	0-1	1-2	2	0	2	0	0	0	0	0	5	5
30	STANG, KATIE		0	0-2	0-2	0-0	0	0	0	0	0	0	0	0	2	6
34	PATRICK, CAROLINE		0	0-0	0-0	0-0	0	0	0	0	0	0	0	0	0	1
01	ROSS, ANIYAH		0	0-1	0-0	0-0	1	2	3	1	0	2	0	0	14	9
02	DESHAZIER, DARSAN		8	3-5	2-3	0-0	0	3	3	2	0	0	0	0	20	12
03	NODELL, JESSICA		0	0-0	0-0	0-0	0	0	0	0	0	0	0	0	0	1
	TEAM		0	0-0	0-0	0-0	0	4	4	0	0	0	0	0	0	
<b>TOTALS</b>			<b>44</b>	<b>11-26</b>	<b>2-9</b>	<b>20-29</b>	<b>7</b>	<b>16</b>	<b>23</b>	<b>12</b>	<b>5</b>	<b>5</b>	<b>0</b>	<b>3</b>	<b>100</b>	

*Shooting By Period*

Period	FG	FG%	3FG	3FG%	FT	FT%
3rd Qtr	5-14	36%	2-6	33%	9-12	75%
4th Qtr	6-12	50%	0-3	00%	11-17	65%
2nd Half	11-26	42%	2-9	22%	20-29	69%
Game	20-53	37.7%	4-18	22.2%	27-37	73.0%

*Last FG Half: PBA 4th-02:11*

**Game Notes:**

Officials: Anthony Napolitano, Chastity Taylor, Alishia Kahan  
 Attendance: 166

Start Time: 2019-03-02 19:04:14  
 End Time: 2019-03-02 20:58:14  
 Game Duration: 113  
 Conference Game;

Score	1st	2nd	3rd	4th	TOT
FIT	19	16	20	11	<b>66</b>
PBA	15	12	21	23	<b>71</b>

Points from (This Period)	FIT	PBA
In the Paint	20	16
Off Turns	4	6
2nd Chance	2	10
Fast Break	3	12
Bench	12	6

**Official Box Score**  
**Florida Tech vs Palm Beach Atl.**  
**Third Quarter Statistics Only**  
**March 02, 2019 at Rubin Arena - West Palm Beach, Fla.**



**Florida Tech 31**

No.	Player	S	Pts	FG	3FG	FT	OR	DR	TR	PF	A	TO	Blk	Stl	Min	+/-
00	DREJER, TRINE		0	0-0	0-0	0-0	0	0	0	0	0	0	0	0	4	5
02	SCOTT, CHEYENNE		6	2-3	0-0	2-4	0	1	1	0	1	0	0	0	8	3
10	ALLEN, AMANDA		2	1-3	0-1	0-0	0	1	1	1	0	1	0	0	9	2
15	DOANE, GRACIE		0	0-0	0-0	0-0	0	0	0	1	1	0	0	0	4	-3
34	SEDLAKOVA, TEREZA		2	0-1	0-0	2-2	0	0	0	2	0	0	0	0	6	0
03	MORTON, NOVEMBER		5	2-3	1-2	0-0	0	0	0	0	0	0	0	0	6	2
05	HAKANSON, FANNY		2	1-1	0-0	0-0	0	0	0	1	0	0	0	0	6	-6
11	JULIUSDOTTIR, GUDLAUG		1	0-0	0-0	1-2	0	1	1	0	0	0	0	0	5	-6
13	DANIELS, MAKYLA		2	1-2	0-0	0-0	1	0	1	2	0	0	0	0	3	-2
33	GELBAUGH, MICHAELA		0	0-0	0-0	0-0	0	0	0	0	0	0	0	0	0	0
	TEAM						0	1	1	0		0				
<b>TOTALS</b>			<b>20</b>	<b>7-13</b>	<b>1-3</b>	<b>5-8</b>	<b>1</b>	<b>4</b>	<b>5</b>	<b>7</b>	<b>2</b>	<b>1</b>	<b>0</b>	<b>0</b>	<b>50</b>	

*Shooting By Period*

Period	FG	FG%	3FG	3FG%	FT	FT%
2nd Half	0-0	0%	0-0	0%	0-0	0%
Game	22-62	35.5%	5-19	26.3%	17-23	73.9%

**Palm Beach Atl. 44**

No.	Player	S	Pts	FG	3FG	FT	OR	DR	TR	PF	A	TO	Blk	Stl	Min	+/-
01	ROSS, ANIYAH		0	0-0	0-0	0-0	1	0	1	1	0	1	0	0	5	-4
02	DESHAZIER, DARSAN		6	2-3	2-2	0-0	0	2	2	1	0	0	0	0	10	1
11	SALHIA, MINA		6	1-2	0-1	4-4	0	1	1	2	1	1	0	1	10	1
12	SELF, VICTORIA		1	0-1	0-1	1-2	0	0	0	1	3	0	0	0	7	1
21	GARVIN, JONIKA		3	0-4	0-0	3-4	2	2	4	0	0	0	0	0	10	1
03	NODELL, JESSICA		0	0-0	0-0	0-0	0	0	0	0	0	0	0	0	0	0
13	LAABS, TAYLOR		2	1-2	0-1	0-0	0	0	0	2	0	0	0	0	3	-1
23	CHARLES, CLAUDIA		3	1-2	0-1	1-2	2	0	2	0	0	0	0	0	5	5
30	STANG, KATIE		0	0-0	0-0	0-0	0	0	0	0	0	0	0	0	0	1
34	PATRICK, CAROLINE		0	0-0	0-0	0-0	0	0	0	0	0	0	0	0	0	0
	TEAM						0	2	2	0		0				
<b>TOTALS</b>			<b>21</b>	<b>5-14</b>	<b>2-6</b>	<b>9-12</b>	<b>5</b>	<b>7</b>	<b>12</b>	<b>7</b>	<b>4</b>	<b>2</b>	<b>0</b>	<b>1</b>	<b>50</b>	

*Shooting By Period*

Period	FG	FG%	3FG	3FG%	FT	FT%
2nd Half	0-0	0%	0-0	0%	0-0	0%
Game	20-53	37.7%	4-18	22.2%	27-37	73.0%

Game Notes:

Officials: Anthony Napolitano, Chastity Taylor, Alishia Kahan  
 Attendance: 166

Start Time: 2019-03-02 19:04:14

End Time: 2019-03-02 20:58:14

Game Duration: 113

Conference Game;

Score	1st	2nd	3rd	4th	TOT
FIT	19	16	20	11	<b>66</b>
PBA	15	12	21	23	<b>71</b>

Points from (This Period)	FIT	PBA
In the Paint	12	6
Off Turns	2	2
2nd Chance	2	5
Fast Break	1	2
Bench	10	5

**Official Play-By-Play**  
**Florida Tech vs Palm Beach Atl.**  
**Third Quarter**  
**March 02, 2019 at Rubin Arena - West Palm Beach, Fla.**



**Period 3**

**Starters:**

**Florida Tech:** 00 DREJER, TRINE; 10 ALLEN, AMANDA; 15 DOANE, GRACIE; 34 SEDLAKOVA, TEREZA; 2 SCOTT, CHEYENNE;

**Palm Beach Atl.:** 11 SALHIA, MINA; 12 SELF, VICTORIA; 21 GARVIN, JONIKA; 1 ROSS, ANIYAH; 2 DESHAZIER, DARSAN;

Time	VISITORS: Florida Tech	Score	Margin	HOME: Palm Beach Atl.
09:43	GOOD! 3PTR by MORTON, NOVEMBER	27-38	V 11	
09:43	ASSIST by SCOTT, CHEYENNE			
09:20				MISSED 3PTR by SELF, VICTORIA
09:17	REBOUND (DEF) by TEAM			
09:17				SUB OUT: SELF, VICTORIA
09:17				SUB IN: LAABS, TAYLOR
09:04	MISSED 3PTR by MORTON, NOVEMBER			
09:01				REBOUND (DEF) by TEAM
08:36				MISSED JUMPER by GARVIN, JONIKA
08:34				REBOUND (OFF) by GARVIN, JONIKA
08:33	FOUL (PERSONAL) by SEDLAKOVA, TEREZA			
08:33				MISSED FT by GARVIN, JONIKA
08:33				REBOUND (OFF) by TEAM
08:33		28-38	V 10	GOOD! FT by GARVIN, JONIKA
08:14				FOUL (PERSONAL) by LAABS, TAYLOR
08:14	GOOD! FT by SEDLAKOVA, TEREZA	28-39	V 11	
08:14	GOOD! FT by SEDLAKOVA, TEREZA	28-40	V 12	
07:56				MISSED LAYUP by GARVIN, JONIKA
07:50	REBOUND (DEF) by ALLEN, AMANDA			
07:29	GOOD! LAYUP by SCOTT, CHEYENNE	28-42	V 14	
07:11				MISSED 3PTR by LAABS, TAYLOR
07:08	REBOUND (DEF) by SCOTT, CHEYENNE			
06:59	TURNOVER (BADPASS) by ALLEN, AMANDA			
06:59				STEAL by SALHIA, MINA
06:54		30-42	V 12	GOOD! LAYUP by LAABS, TAYLOR [FB]
06:54				ASSIST by SALHIA, MINA
06:45				FOUL (PERSONAL) by LAABS, TAYLOR
06:45	MISSED FT by SCOTT, CHEYENNE			
06:45	REBOUND (OFF) by TEAM			
06:45				SUB OUT: LAABS, TAYLOR
06:45				SUB IN: SELF, VICTORIA
06:45	SUB OUT: MORTON, NOVEMBER			
06:45	SUB IN: DANIELS, MAKYLA			
06:45	SUB OUT: SEDLAKOVA, TEREZA			
06:45	SUB IN: DOANE, GRACIE			
06:45	MISSED FT by SCOTT, CHEYENNE			
06:45	REBOUND (OFF) by DANIELS, MAKYLA			
06:45	GOOD! LAYUP by DANIELS, MAKYLA	30-44	V 14	
06:41				FOUL (OFF) by ROSS, ANIYAH
06:41				TURNOVER (OFFENSIVE) by ROSS, ANIYAH
06:05	MISSED JUMPER by ALLEN, AMANDA			
06:03				REBOUND (DEF) by DESHAZIER, DARSAN
05:57				MISSED 3PTR by SALHIA, MINA
05:54				REBOUND (OFF) by GARVIN, JONIKA
05:54	FOUL (PERSONAL) by ALLEN, AMANDA			
05:54		31-44	V 13	GOOD! FT by GARVIN, JONIKA
05:54	SUB OUT: ALLEN, AMANDA			
05:54	SUB IN: SEDLAKOVA, TEREZA			
05:54	SUB OUT: DREJER, TRINE			
05:54	SUB IN: HAKANSON, FANNY			
05:54		32-44	V 12	GOOD! FT by GARVIN, JONIKA
05:48				FOUL (PERSONAL) by SALHIA, MINA
05:37	MISSED LAYUP by SCOTT, CHEYENNE			
05:34				REBOUND (DEF) by GARVIN, JONIKA
05:30				MISSED JUMPER by GARVIN, JONIKA
05:23				REBOUND (OFF) by ROSS, ANIYAH
05:23				SUB OUT: ROSS, ANIYAH
05:23				SUB IN: CHARLES, CLAUDIA
05:23	SUB OUT: SCOTT, CHEYENNE			
05:23	SUB IN: JULIUSDOTTIR, GUDLAUG			
05:11		34-44	V 10	GOOD! JUMPER by CHARLES, CLAUDIA [PNT]
05:11				ASSIST by SELF, VICTORIA
04:58	MISSED JUMPER by DANIELS, MAKYLA			
04:55				REBOUND (DEF) by GARVIN, JONIKA
04:42	FOUL (PERSONAL) by DANIELS, MAKYLA			
04:42				
04:42	SUB OUT: DANIELS, MAKYLA			
04:42	SUB IN: ALLEN, AMANDA			
04:42				MISSED FT by SELF, VICTORIA
04:42				REBOUND (OFF) by TEAM

Time	VISITORS: Florida Tech	Score	Margin	HOME: Palm Beach Atl.
04:42		35-44	V 9	GOOD! FT by SELF, VICTORIA
04:22	MISSED LAYUP by SEDLAKOVA, TEREZA			
04:19				REBOUND (DEF) by TEAM
04:03				MISSED LAYUP by GARVIN, JONIKA
04:01				REBOUND (OFF) by CHARLES, CLAUDIA
04:01	FOUL (PERSONAL) by DOANE, GRACIE			
04:01				MISSED 3PTR by CHARLES, CLAUDIA
04:01				REBOUND (OFF) by CHARLES, CLAUDIA
03:37				MISSED JUMPER by DESHAZIER, DARSAN
03:34	REBOUND (DEF) by JULIUSDOTTIR, GUDLAUG			
03:31				FOUL (PERSONAL) by SELF, VICTORIA
03:31	GOOD! FT by JULIUSDOTTIR, GUDLAUG [FB]	35-45	V 10	
03:31	MISSED FT by JULIUSDOTTIR, GUDLAUG			
03:31				REBOUND (DEF) by DESHAZIER, DARSAN
03:12	FOUL (PERSONAL) by SEDLAKOVA, TEREZA			
03:12		36-45	V 9	GOOD! FT by SALHIA, MINA
03:12	SUB OUT: SEDLAKOVA, TEREZA			
03:12	SUB IN: DANIELS, MAKYLA			
03:12		37-45	V 8	GOOD! FT by SALHIA, MINA
03:03	MISSED 3PTR by ALLEN, AMANDA			
03:00				REBOUND (DEF) by SALHIA, MINA
02:55				FOUL (OFF) by SALHIA, MINA
02:55				TURNOVER (OFFENSIVE) by SALHIA, MINA
02:55	SUB OUT: JULIUSDOTTIR, GUDLAUG			
02:55	SUB IN: SCOTT, CHEYENNE			
02:48	GOOD! LAYUP by ALLEN, AMANDA	37-47	V 10	
02:48	ASSIST by DOANE, GRACIE			
02:27	FOUL (PERSONAL) by DANIELS, MAKYLA			
02:27		38-47	V 9	GOOD! FT by SALHIA, MINA
02:27	SUB OUT: DANIELS, MAKYLA			
02:27	SUB IN: JULIUSDOTTIR, GUDLAUG			
02:27	SUB OUT: DOANE, GRACIE			
02:27	SUB IN: MORTON, NOVEMBER			
02:27		39-47	V 8	GOOD! FT by SALHIA, MINA
02:11	GOOD! LAYUP by SCOTT, CHEYENNE	39-49	V 10	
01:53		42-49	V 7	GOOD! 3PTR by DESHAZIER, DARSAN
01:53				ASSIST by SELF, VICTORIA
01:38	GOOD! JUMPER by MORTON, NOVEMBER [PNT]	42-51	V 9	
01:21		45-51	V 6	GOOD! 3PTR by DESHAZIER, DARSAN
01:21				ASSIST by SELF, VICTORIA
00:50	GOOD! LAYUP by HAKANSON, FANNY [PNT]	45-53	V 8	
00:25	FOUL (PERSONAL) by HAKANSON, FANNY			
00:25				MISSED FT by CHARLES, CLAUDIA
00:25				REBOUND (OFF) by TEAM
00:25				SUB OUT: SELF, VICTORIA
00:25				SUB IN: STANG, KATIE
00:25		46-53	V 7	GOOD! FT by CHARLES, CLAUDIA
00:25				SUB OUT: CHARLES, CLAUDIA
00:25				SUB IN: PATRICK, CAROLINE
00:06				FOUL (PERSONAL) by DESHAZIER, DARSAN
00:06	GOOD! FT by SCOTT, CHEYENNE	46-54	V 8	
00:06	GOOD! FT by SCOTT, CHEYENNE	46-55	V 9	
00:01		48-55	V 7	GOOD! LAYUP by SALHIA, MINA

### Florida Tech 55, Palm Beach Atl. 48

Points from (This Period)	FIT	PBA
In the Paint	12	6
Off Turns	2	2
2nd Chance	2	5
Fast Break	1	2
Bench	10	5

**Official Box Score**  
**Florida Tech vs Palm Beach Atl.**  
**Fourth Quarter Statistics Only**  
**March 02, 2019 at Rubin Arena - West Palm Beach, Fla.**



**Florida Tech 11**

No.	Player	S	Pts	FG	3FG	FT	OR	DR	TR	PF	A	TO	Blk	Stl	Min	+/-
00	DREJER, TRINE		0	0-0	0-0	0-0	0	0	0	0	0	1	0	0	2	-2
02	SCOTT, CHEYENNE		4	1-1	0-0	2-2	0	3	3	1	0	0	0	0	10	-12
10	ALLEN, AMANDA		1	0-4	0-2	1-2	0	1	1	2	0	1	0	0	9	-12
15	DOANE, GRACIE		0	0-0	0-0	0-0	0	0	0	1	0	0	0	0	5	-3
34	SEDLAKOVA, TEREZA		4	2-3	0-0	0-0	0	2	2	2	0	1	0	2	9	-9
03	MORTON, NOVEMBER		0	0-2	0-1	0-0	0	1	1	3	0	2	0	0	7	-12
05	HAKANSON, FANNY		0	0-0	0-0	0-0	1	0	1	0	0	0	0	0	3	-7
11	JULIUSDOTTIR, GUDLAUG		0	0-0	0-0	0-0	0	0	0	0	0	0	0	0	0	0
13	DANIELS, MAKYLA		0	0-0	0-0	0-0	0	0	0	0	0	0	0	0	0	0
33	GELBAUGH, MICHAELA		2	1-3	0-1	0-0	0	0	0	1	0	0	0	1	5	-3
TEAM							0	0	0	0		1				
<b>TOTALS</b>			<b>11</b>	<b>4-13</b>	<b>0-4</b>	<b>3-4</b>	<b>1</b>	<b>7</b>	<b>8</b>	<b>10</b>	<b>0</b>	<b>6</b>	<b>0</b>	<b>3</b>	<b>50</b>	

*Shooting By Period*

Period	FG	FG%	3FG	3FG%	FT	FT%
Game	22-62	35.5%	5-19	26.3%	17-23	73.9%

**Palm Beach Atl. 23**

No.	Player	S	Pts	FG	3FG	FT	OR	DR	TR	PF	A	TO	Blk	Stl	Min	+/-
01	ROSS, ANIYAH		0	0-1	0-0	0-0	0	2	2	0	0	1	0	0	9	13
02	DESHAZIER, DARSAN		2	1-2	0-1	0-0	0	1	1	1	0	0	0	0	10	11
11	SALHIA, MINA		7	0-0	0-0	7-8	0	0	0	2	0	2	0	2	8	6
12	SELF, VICTORIA		2	1-2	0-0	0-2	0	1	1	2	1	0	0	0	6	3
21	GARVIN, JONIKA		11	4-5	0-0	3-5	2	2	4	0	0	0	0	0	10	11
03	NODELL, JESSICA		0	0-0	0-0	0-0	0	0	0	0	0	0	0	0	0	1
13	LAABS, TAYLOR		1	0-0	0-0	1-2	0	1	1	0	0	0	0	0	5	9
23	CHARLES, CLAUDIA		0	0-0	0-0	0-0	0	0	0	0	0	0	0	0	0	0
30	STANG, KATIE		0	0-2	0-2	0-0	0	0	0	0	0	0	0	0	2	5
34	PATRICK, CAROLINE		0	0-0	0-0	0-0	0	0	0	0	0	0	0	0	0	1
TEAM							0	2	2	0		0				
<b>TOTALS</b>			<b>23</b>	<b>6-12</b>	<b>0-3</b>	<b>11-17</b>	<b>2</b>	<b>9</b>	<b>11</b>	<b>5</b>	<b>1</b>	<b>3</b>	<b>0</b>	<b>2</b>	<b>50</b>	

*Shooting By Period*

Period	FG	FG%	3FG	3FG%	FT	FT%
Game	20-53	37.7%	4-18	22.2%	27-37	73.0%

Game Notes:

Officials: Anthony Napolitano, Chastity Taylor, Alishia Kahan  
 Attendance: 166

Start Time: 2019-03-02 19:04:14  
 End Time: 2019-03-02 20:58:14  
 Game Duration: 113  
 Conference Game;

Score	1st	2nd	3rd	4th	TOT
FIT	19	16	20	11	<b>66</b>
PBA	15	12	21	23	<b>71</b>

Points from (This Period)	FIT	PBA
In the Paint	8	10
Off Turns	2	4
2nd Chance	0	5
Fast Break	2	10
Bench	2	1

**Official Play-By-Play**  
**Florida Tech vs Palm Beach Atl.**  
**Fourth Quarter**  
**March 02, 2019 at Rubin Arena - West Palm Beach, Fla.**



**Period 4**

**Starters:**

**Florida Tech:** 00 DREJER, TRINE; 10 ALLEN, AMANDA; 15 DOANE, GRACIE; 34 SEDLAKOVA, TEREZA; 2 SCOTT, CHEYENNE;

**Palm Beach Atl.:** 11 SALHIA, MINA; 12 SELF, VICTORIA; 21 GARVIN, JONIKA; 1 ROSS, ANIYAH; 2 DESHAZIER, DARSAN;

Time	VISITORS: Florida Tech	Score	Margin	HOME: Palm Beach Atl.
09:52				MISSED 3PTR by DESHAZIER, DARSAN
09:49	REBOUND (DEF) by SEDLAKOVA, TEREZA			
09:43	MISSED 3PTR by ALLEN, AMANDA			
09:38	REBOUND (OFF) by HAKANSON, FANNY			
09:38	TURNOVER (TRAVEL) by MORTON, NOVEMBER			
09:28				MISSED 3PTR by STANG, KATIE
09:25				REBOUND (OFF) by GARVIN, JONIKA
09:24		50-55	V 5	GOOD! LAYUP by GARVIN, JONIKA
09:08	TURNOVER (TRAVEL) by SEDLAKOVA, TEREZA			
09:08	SUB OUT: HAKANSON, FANNY			
09:08	SUB IN: DREJER, TRINE			
08:52				MISSED LAYUP by ROSS, ANIYAH
08:50	REBOUND (DEF) by ALLEN, AMANDA			
08:33	TURNOVER (BADPASS) by ALLEN, AMANDA			
08:33				STEAL by SALHIA, MINA
08:29	FOUL (PERSONAL) by MORTON, NOVEMBER			
08:29		51-55	V 4	GOOD! FT by SALHIA, MINA [FB]
08:29		52-55	V 3	GOOD! FT by SALHIA, MINA [FB]
08:15	MISSED LAYUP by SEDLAKOVA, TEREZA			
08:13				REBOUND (DEF) by TEAM
08:01				MISSED 3PTR by STANG, KATIE
07:58	REBOUND (DEF) by SEDLAKOVA, TEREZA			
07:46	TURNOVER (LOSTBALL) by MORTON, NOVEMBER			
07:46				STEAL by SALHIA, MINA
07:44				TURNOVER (LOSTBALL) by SALHIA, MINA
07:44	STEAL by SEDLAKOVA, TEREZA			
07:44				FOUL (PERSONAL) by SALHIA, MINA
07:44	TIMEOUT 30SEC			
07:44				SUB OUT: SALHIA, MINA
07:44				SUB IN: LAABS, TAYLOR
07:44				SUB OUT: STANG, KATIE
07:44				SUB IN: SELF, VICTORIA
07:35	TURNOVER (BADPASS) by DREJER, TRINE			
07:35	SUB OUT: DREJER, TRINE			
07:35	SUB IN: HAKANSON, FANNY			
07:22				MISSED LAYUP by GARVIN, JONIKA
07:17	REBOUND (DEF) by SCOTT, CHEYENNE			
07:08	GOOD! LAYUP by SEDLAKOVA, TEREZA [PNT]	52-57	V 5	
06:45	FOUL (PERSONAL) by SEDLAKOVA, TEREZA			
06:45				MISSED FT by SELF, VICTORIA
06:45				REBOUND (OFF) by TEAM
06:45				MISSED FT by SELF, VICTORIA
06:45				REBOUND (OFF) by GARVIN, JONIKA
06:45		54-57	V 3	GOOD! LAYUP by GARVIN, JONIKA
06:45	FOUL (PERSONAL) by ALLEN, AMANDA			
06:41		55-57	V 2	GOOD! FT by GARVIN, JONIKA
06:23	MISSED JUMPER by MORTON, NOVEMBER			
06:19				REBOUND (DEF) by DESHAZIER, DARSAN
06:13		57-57	T	GOOD! JUMPER by SELF, VICTORIA [FB/PNT]
05:42	MISSED JUMPER by ALLEN, AMANDA			
05:39				REBOUND (DEF) by SELF, VICTORIA
05:37		59-57	H 2	GOOD! JUMPER by DESHAZIER, DARSAN [FB]
05:37				ASSIST by SELF, VICTORIA
05:28	TIMEOUT 30SEC			
05:28				SUB OUT: LAABS, TAYLOR
05:28				SUB IN: SALHIA, MINA
05:28	SUB OUT: MORTON, NOVEMBER			
05:28	SUB IN: GELBAUGH, MICHAELA			
05:28	SUB OUT: HAKANSON, FANNY			
05:28	SUB IN: DOANE, GRACIE			
05:13	MISSED 3PTR by ALLEN, AMANDA			
05:10				REBOUND (DEF) by TEAM
04:46				TURNOVER (LOSTBALL) by SALHIA, MINA
04:46	STEAL by SEDLAKOVA, TEREZA			
04:24	GOOD! LAYUP by GELBAUGH, MICHAELA	59-59	T	
04:03		61-59	H 2	GOOD! JUMPER by GARVIN, JONIKA [PNT]
03:34	MISSED 3PTR by GELBAUGH, MICHAELA			
03:31				REBOUND (DEF) by ROSS, ANIYAH

Time	VISITORS: Florida Tech	Score	Margin	HOME: Palm Beach Atl.
03:14				MISSED JUMPER by SELF, VICTORIA
03:11	REBOUND (DEF) by SCOTT, CHEYENNE			
02:58	GOOD! LAYUP by SEDLAKOVA, TEREZA	61-61	T	
02:37				TURNOVER (LOSTBALL) by ROSS, ANIYAH
02:37	STEAL by GELBAUGH, MICHAELA			
02:37				SUB OUT: SELF, VICTORIA
02:37				SUB IN: LAABS, TAYLOR
02:18	MISSED JUMPER by ALLEN, AMANDA			
02:15				REBOUND (DEF) by GARVIN, JONIKA
02:11		63-61	H 2	GOOD! LAYUP by GARVIN, JONIKA [FB]
02:10				TIMEOUT 30SEC
02:10	SUB OUT: ALLEN, AMANDA			
02:10	SUB IN: MORTON, NOVEMBER			
01:49				FOUL (PERSONAL) by DESHAZIER, DARSAN
01:28	MISSED LAYUP by GELBAUGH, MICHAELA			
01:25				REBOUND (DEF) by ROSS, ANIYAH
00:59	FOUL (PERSONAL) by DOANE, GRACIE			
00:50	FOUL (PERSONAL) by SEDLAKOVA, TEREZA			
00:50				SUB OUT: LAABS, TAYLOR
00:50				SUB IN: SELF, VICTORIA
00:50	SUB OUT: SEDLAKOVA, TEREZA			
00:50	SUB IN: ALLEN, AMANDA			
00:50		64-61	H 3	GOOD! FT by GARVIN, JONIKA
00:50				SUB OUT: ROSS, ANIYAH
00:50				SUB IN: LAABS, TAYLOR
00:50				MISSED FT by GARVIN, JONIKA
00:50	REBOUND (DEF) by SCOTT, CHEYENNE			
00:43				FOUL (PERSONAL) by SELF, VICTORIA
00:40	GOOD! LAYUP by SCOTT, CHEYENNE	64-63	H 1	
00:27				TIMEOUT TEAM
00:27				SUB OUT: SELF, VICTORIA
00:27				SUB IN: ROSS, ANIYAH
00:25	FOUL (PERSONAL) by GELBAUGH, MICHAELA			
00:25				MISSED FT by SALHIA, MINA
00:25				REBOUND (OFF) by TEAM
00:25		65-63	H 2	GOOD! FT by SALHIA, MINA
00:25	TIMEOUT 30SEC			
00:25				SUB OUT: ROSS, ANIYAH
00:25				SUB IN: SELF, VICTORIA
00:20				FOUL (PERSONAL) by SELF, VICTORIA
00:20	GOOD! FT by SCOTT, CHEYENNE [FB]	65-64	H 1	
00:20	GOOD! FT by SCOTT, CHEYENNE [FB]	65-65	T	
00:20				TIMEOUT 30SEC
00:20				SUB OUT: SELF, VICTORIA
00:20				SUB IN: ROSS, ANIYAH
00:17	FOUL (PERSONAL) by MORTON, NOVEMBER			
00:17		66-65	H 1	GOOD! FT by SALHIA, MINA [FB]
00:17		67-65	H 2	GOOD! FT by SALHIA, MINA [FB]
00:17				SUB OUT: ROSS, ANIYAH
00:17				SUB IN: SELF, VICTORIA
00:17	TIMEOUT TEAM			
00:10	TURNOVER (5SEC) by			
00:10	FOUL (PERSONAL) by SCOTT, CHEYENNE			
00:10		68-65	H 3	GOOD! FT by SALHIA, MINA
00:10		69-65	H 4	GOOD! FT by SALHIA, MINA
00:10				FOUL (PERSONAL) by SALHIA, MINA
00:10				SUB OUT: SALHIA, MINA
00:10				SUB IN: PATRICK, CAROLINE
00:10	GOOD! FT by ALLEN, AMANDA	69-66	H 3	
00:10	MISSED FT by ALLEN, AMANDA			
00:10				REBOUND (DEF) by GARVIN, JONIKA
00:10	FOUL (PERSONAL) by MORTON, NOVEMBER			
00:10		70-66	H 4	GOOD! FT by GARVIN, JONIKA
00:10				MISSED FT by GARVIN, JONIKA
00:10	REBOUND (DEF) by MORTON, NOVEMBER			
00:07	MISSED 3PTR by MORTON, NOVEMBER			
00:06				REBOUND (DEF) by LAABS, TAYLOR
00:06	FOUL (PERSONAL) by ALLEN, AMANDA			
00:06				MISSED FT by LAABS, TAYLOR
00:06				REBOUND (OFF) by TEAM
00:06				SUB OUT: DESHAZIER, DARSAN
00:06				SUB IN: NODELL, JESSICA
00:06				SUB OUT: GARVIN, JONIKA
00:06				SUB IN: STANG, KATIE
00:06		71-66	H 5	GOOD! FT by LAABS, TAYLOR

Florida Tech 66, Palm Beach Atl. 71



<b>Points from (This Period)</b>	<b>FIT</b>	<b>PBA</b>
In the Paint	8	10
Off Turns	2	4
2nd Chance	0	5
Fast Break	2	10
Bench	2	1

**Official Scoring/Possession Reference Chart**  
**Florida Tech vs Palm Beach Atl.**  
**Period 1**  
**March 02, 2019 at Rubin Arena - West Palm Beach, Fla.**



**Period 1**

**Starters:**

**Florida Tech:** 00 DREJER, TRINE; 10 ALLEN, AMANDA; 15 DOANE, GRACIE; 34 SEDLAKOVA, TEREZA; 2 SCOTT, CHEYENNE;

**Palm Beach Atl.:** 11 SALHIA, MINA; 12 SELF, VICTORIA; 21 GARVIN, JONIKA; 1 ROSS, ANIYAH; 2 DESHAZIER, DARSAN;

Time	VISITORS: Florida Tech	Score	Margin	HOME: Palm Beach Atl.
08:43		3-0	H 3	GOOD! 3PTR by DESHAZIER, DARSAN
07:01	GOOD! 3PTR by DREJER, TRINE	3-3	T	
06:40		4-3	H 1	GOOD! FT by GARVIN, JONIKA
06:40		5-3	H 2	GOOD! FT by GARVIN, JONIKA
06:23	GOOD! FT by SEDLAKOVA, TEREZA	5-4	H 1	
05:33	GOOD! LAYUP by SEDLAKOVA, TEREZA	5-6	V 1	
05:33	GOOD! FT by SEDLAKOVA, TEREZA	5-7	V 2	
05:21		6-7	V 1	GOOD! FT by GARVIN, JONIKA
05:05	GOOD! LAYUP by SEDLAKOVA, TEREZA [PNT]	6-9	V 3	
04:35	GOOD! FT by SEDLAKOVA, TEREZA [FB]	6-10	V 4	
04:08		8-10	V 2	GOOD! LAYUP by GARVIN, JONIKA
03:39		10-10	T	GOOD! LAYUP by GARVIN, JONIKA [FB]
03:25	GOOD! FT by ALLEN, AMANDA	10-11	V 1	
03:25	GOOD! FT by ALLEN, AMANDA	10-12	V 2	
03:10		13-12	H 1	GOOD! 3PTR by DESHAZIER, DARSAN
02:56	GOOD! 3PTR by ALLEN, AMANDA	13-15	V 2	
02:05	GOOD! FT by ALLEN, AMANDA [FB]	13-16	V 3	
02:05	GOOD! FT by ALLEN, AMANDA [FB]	13-17	V 4	
01:37	GOOD! LAYUP by DANIELS, MAKYLA	13-19	V 6	
00:08		15-19	V 4	GOOD! LAYUP by GARVIN, JONIKA

**Florida Tech 19, Palm Beach Atl. 15**

**Official Scoring/Possession Reference Chart**  
**Florida Tech vs Palm Beach Atl.**  
**Period 2**  
**March 02, 2019 at Rubin Arena - West Palm Beach, Fla.**



**Period 2**

**Starters:**

**Florida Tech:** 00 DREJER, TRINE; 10 ALLEN, AMANDA; 15 DOANE, GRACIE; 34 SEDLAKOVA, TEREZA; 2 SCOTT, CHEYENNE;

**Palm Beach Atl.:** 11 SALHIA, MINA; 12 SELF, VICTORIA; 21 GARVIN, JONIKA; 1 ROSS, ANIYAH; 2 DESHAZIER, DARSAN;

Time	VISITORS: Florida Tech	Score	Margin	HOME: Palm Beach Atl.
09:45		16-19	V 3	GOOD! FT by DESHAZIER, DARSAN
09:45		17-19	V 2	GOOD! FT by DESHAZIER, DARSAN
09:10		19-19	T	GOOD! LAYUP by GARVIN, JONIKA
07:51	GOOD! LAYUP by MORTON, NOVEMBER	19-21	V 2	
07:22		20-21	V 1	GOOD! FT by DESHAZIER, DARSAN
07:22		21-21	T	GOOD! FT by DESHAZIER, DARSAN
07:06	GOOD! LAYUP by SEDLAKOVA, TEREZA	21-23	V 2	
06:27	GOOD! LAYUP by SEDLAKOVA, TEREZA	21-25	V 4	
06:00	GOOD! FT by SCOTT, CHEYENNE [FB]	21-26	V 5	
06:00	GOOD! FT by SCOTT, CHEYENNE [FB]	21-27	V 6	
05:41	GOOD! 3PTR by MORTON, NOVEMBER	21-30	V 9	
04:19		23-30	V 7	GOOD! JUMPER by ROSS, ANIYAH [PNT]
03:55		25-30	V 5	GOOD! JUMPER by GARVIN, JONIKA [PNT]
02:34	GOOD! 3PTR by ALLEN, AMANDA	25-33	V 8	
01:48	GOOD! LAYUP by SEDLAKOVA, TEREZA	25-35	V 10	
01:07		27-35	V 8	GOOD! LAYUP by GARVIN, JONIKA

**Florida Tech 35, Palm Beach Atl. 27**

**Official Scoring/Possession Reference Chart**  
**Florida Tech vs Palm Beach Atl.**  
**Period 3**  
**March 02, 2019 at Rubin Arena - West Palm Beach, Fla.**



**Period 3**

**Starters:**

**Florida Tech:** 00 DREJER, TRINE; 10 ALLEN, AMANDA; 15 DOANE, GRACIE; 34 SEDLAKOVA, TEREZA; 2 SCOTT, CHEYENNE;

**Palm Beach Atl.:** 11 SALHIA, MINA; 12 SELF, VICTORIA; 21 GARVIN, JONIKA; 1 ROSS, ANIYAH; 2 DESHAZIER, DARSAN;

Time	VISITORS: Florida Tech	Score	Margin	HOME: Palm Beach Atl.
09:43	GOOD! 3PTR by MORTON, NOVEMBER	27-38	V 11	
08:33		28-38	V 10	GOOD! FT by GARVIN, JONIKA
08:14	GOOD! FT by SEDLAKOVA, TEREZA	28-39	V 11	
08:14	GOOD! FT by SEDLAKOVA, TEREZA	28-40	V 12	
07:29	GOOD! LAYUP by SCOTT, CHEYENNE	28-42	V 14	
06:54		30-42	V 12	GOOD! LAYUP by LAABS, TAYLOR [FB]
06:45	GOOD! LAYUP by DANIELS, MAKYLA	30-44	V 14	
05:54		31-44	V 13	GOOD! FT by GARVIN, JONIKA
05:54		32-44	V 12	GOOD! FT by GARVIN, JONIKA
05:11		34-44	V 10	GOOD! JUMPER by CHARLES, CLAUDIA [PNT]
04:42		35-44	V 9	GOOD! FT by SELF, VICTORIA
03:31	GOOD! FT by JULIUSDOTTIR, GUDLAUG [FB]	35-45	V 10	
03:12		36-45	V 9	GOOD! FT by SALHIA, MINA
03:12		37-45	V 8	GOOD! FT by SALHIA, MINA
02:48	GOOD! LAYUP by ALLEN, AMANDA	37-47	V 10	
02:27		38-47	V 9	GOOD! FT by SALHIA, MINA
02:27		39-47	V 8	GOOD! FT by SALHIA, MINA
02:11	GOOD! LAYUP by SCOTT, CHEYENNE	39-49	V 10	
01:53		42-49	V 7	GOOD! 3PTR by DESHAZIER, DARSAN
01:38	GOOD! JUMPER by MORTON, NOVEMBER [PNT]	42-51	V 9	
01:21		45-51	V 6	GOOD! 3PTR by DESHAZIER, DARSAN
00:50	GOOD! LAYUP by HAKANSON, FANNY [PNT]	45-53	V 8	
00:25		46-53	V 7	GOOD! FT by CHARLES, CLAUDIA
00:06	GOOD! FT by SCOTT, CHEYENNE	46-54	V 8	
00:06	GOOD! FT by SCOTT, CHEYENNE	46-55	V 9	
00:01		48-55	V 7	GOOD! LAYUP by SALHIA, MINA

**Florida Tech 55, Palm Beach Atl. 48**

**Official Scoring/Possession Reference Chart**  
**Florida Tech vs Palm Beach Atl.**  
**Period 4**  
**March 02, 2019 at Rubin Arena - West Palm Beach, Fla.**



**Period 4**

**Starters:**

**Florida Tech:** 00 DREJER, TRINE; 10 ALLEN, AMANDA; 15 DOANE, GRACIE; 34 SEDLAKOVA, TEREZA; 2 SCOTT, CHEYENNE;

**Palm Beach Atl.:** 11 SALHIA, MINA; 12 SELF, VICTORIA; 21 GARVIN, JONIKA; 1 ROSS, ANIYAH; 2 DESHAZIER, DARSAN;

Time	VISITORS: Florida Tech	Score	Margin	HOME: Palm Beach Atl.
09:24		50-55	V 5	GOOD! LAYUP by GARVIN, JONIKA
08:29		51-55	V 4	GOOD! FT by SALHIA, MINA [FB]
08:29		52-55	V 3	GOOD! FT by SALHIA, MINA [FB]
07:08	GOOD! LAYUP by SEDLAKOVA, TEREZA [PNT]	52-57	V 5	
06:45		54-57	V 3	GOOD! LAYUP by GARVIN, JONIKA
06:41		55-57	V 2	GOOD! FT by GARVIN, JONIKA
06:13		57-57	T	GOOD! JUMPER by SELF, VICTORIA [FB/PNT]
05:37		59-57	H 2	GOOD! JUMPER by DESHAZIER, DARSAN [FB]
04:24	GOOD! LAYUP by GELBAUGH, MICHAELA	59-59	T	
04:03		61-59	H 2	GOOD! JUMPER by GARVIN, JONIKA [PNT]
02:58	GOOD! LAYUP by SEDLAKOVA, TEREZA	61-61	T	
02:11		63-61	H 2	GOOD! LAYUP by GARVIN, JONIKA [FB]
00:50		64-61	H 3	GOOD! FT by GARVIN, JONIKA
00:40	GOOD! LAYUP by SCOTT, CHEYENNE	64-63	H 1	
00:25		65-63	H 2	GOOD! FT by SALHIA, MINA
00:20	GOOD! FT by SCOTT, CHEYENNE [FB]	65-64	H 1	
00:20	GOOD! FT by SCOTT, CHEYENNE [FB]	65-65	T	
00:17		66-65	H 1	GOOD! FT by SALHIA, MINA [FB]
00:17		67-65	H 2	GOOD! FT by SALHIA, MINA [FB]
00:10		68-65	H 3	GOOD! FT by SALHIA, MINA
00:10		69-65	H 4	GOOD! FT by SALHIA, MINA
00:10	GOOD! FT by ALLEN, AMANDA	69-66	H 3	
00:10		70-66	H 4	GOOD! FT by GARVIN, JONIKA
00:06		71-66	H 5	GOOD! FT by LAABS, TAYLOR

**Florida Tech 66, Palm Beach Atl. 71**

**Official Substitutions Log**  
**Florida Tech vs Palm Beach Atl.**  
**Period 1**  
**March 02, 2019 at Ruben Arena - West Palm Beach, Fla.**



VISITORS: Florida Tech	Time	Score	HOME: Palm Beach Atl.
00 DREJER,TRINE			11 SALHIA,MINA
10 ALLEN,AMANDA			12 SELF,VICTORIA
15 DOANE,GRACIE			21 GARVIN,JONIKA
34 SEDLAKOVA,TEREZA			1 ROSS,ANIYAH
2 SCOTT,CHEYENNE			2 DESHAZIER,DARSAN
	05:50	4-5	SUB OUT: ROSS,ANIYAH
	05:50		SUB IN: CHARLES,CLAUDIA
SUB OUT: 15 DOANE, GRACIE	05:50		
SUB IN: 5 HAKANSON, FANNY	05:50		
SUB OUT: 00 DREJER, TRINE	05:33	6-5	
SUB IN: 33 GELBAUGH, MICHAELA	05:33		
	04:35	9-6	SUB OUT: SELF, VICTORIA
	04:35		SUB IN: LAABS, TAYLOR
SUB OUT: 2 SCOTT, CHEYENNE	04:35		
SUB IN: 13 DANIELS, MAKYLA	04:35		
SUB OUT: 34 SEDLAKOVA, TEREZA	04:35		
SUB IN: 11 JULIUSDOTTIR, GUDLAUG	04:35		
	03:25	11-10	SUB OUT: CHARLES, CLAUDIA
	03:25		SUB IN: PATRICK, CAROLINE
	02:05	16-13	SUB OUT: DESHAZIER, DARSAN
	02:05		SUB IN: STANG, KATIE
SUB OUT: 33 GELBAUGH, MICHAELA	02:05		
SUB IN: 00 DREJER, TRINE	02:05		
SUB OUT: 10 ALLEN, AMANDA	02:05		
SUB IN: 3 MORTON, NOVEMBER	02:05		

**Florida Tech 19, Palm Beach Atl. 15**

**Official Substitutions Log**  
**Florida Tech vs Palm Beach Atl.**  
**Period 2**  
**March 02, 2019 at Rubin Arena - West Palm Beach, Fla.**



VISITORS: Florida Tech	Time	Score	HOME: Palm Beach Atl.
00 DREJER,TRINE			11 SALHIA,MINA
10 ALLEN,AMANDA			12 SELF,VICTORIA
15 DOANE,GRACIE			21 GARVIN,JONIKA
34 SEDLAKOVA,TEREZA			1 ROSS,ANIYAH
2 SCOTT,CHEYENNE			2 DESHAZIER,DARSAN
SUB OUT: 11 JULIUSDOTTIR,GUDLAUG	09:45	19-16	
SUB IN: 10 ALLEN,AMANDA	09:45		
	08:54	19-19	SUB OUT: STANG,KATIE
	08:54		SUB IN: LAABS,TAYLOR
	08:54		SUB OUT: PATRICK,CAROLINE
	08:54		SUB IN: ROSS,ANIYAH
	08:54		SUB OUT: SELF,VICTORIA
	08:54		SUB IN: NODELL,JESSICA
	08:39	19-19	SUB OUT: ROSS,ANIYAH
	08:39		SUB IN: SELF,VICTORIA
	07:22	21-20	SUB OUT: SELF,VICTORIA
	07:22		SUB IN: SALHIA,MINA
SUB OUT: 15 DOANE,GRACIE	07:22		
SUB IN: 5 HAKANSON,FANNY	07:22		
	06:00	26-21	SUB OUT: NODELL,JESSICA
	06:00		SUB IN: PATRICK,CAROLINE
	06:00		SUB OUT: LAABS,TAYLOR
	06:00		SUB IN: SELF,VICTORIA
	05:14	30-21	SUB OUT: DESHAZIER,DARSAN
	05:14		SUB IN: ROSS,ANIYAH
SUB OUT: 3 MORTON,NOVEMBER	04:16	30-23	
SUB IN: 00 DREJER,TRINE	04:16		
SUB OUT: 34 SEDLAKOVA,TEREZA	04:16		
SUB IN: 13 DANIELS,MAKYLA	04:16		
SUB OUT: 13 DANIELS,MAKYLA	03:39	30-25	
SUB IN: 34 SEDLAKOVA,TEREZA	03:39		
	02:10	33-25	SUB OUT: SELF,VICTORIA
	02:10		SUB IN: DESHAZIER,DARSAN
	02:10		SUB OUT: PATRICK,CAROLINE
	02:10		SUB IN: STANG,KATIE
	00:37	35-27	SUB OUT: STANG,KATIE
	00:37		SUB IN: LAABS,TAYLOR
SUB OUT: 2 SCOTT,CHEYENNE	00:37		
SUB IN: 33 GELBAUGH,MICHAELA	00:37		
SUB OUT: 00 DREJER,TRINE	00:37		
SUB IN: 3 MORTON,NOVEMBER	00:37		

**Florida Tech 35, Palm Beach Atl. 27**

**Official Substitutions Log**  
**Florida Tech vs Palm Beach Atl.**  
**Period 3**  
**March 02, 2019 at Rubin Arena - West Palm Beach, Fla.**



VISITORS: Florida Tech	Time	Score	HOME: Palm Beach Atl.
00 DREJER,TRINE			11 SALHIA,MINA
10 ALLEN,AMANDA			12 SELF,VICTORIA
15 DOANE,GRACIE			21 GARVIN,JONIKA
34 SEDLAKOVA,TEREZA			1 ROSS,ANIYAH
2 SCOTT,CHEYENNE			2 DESHAZIER,DARSAN
	09:17	38-27	SUB OUT: SELF,VICTORIA
	09:17		SUB IN: LAABS,TAYLOR
	06:45	42-30	SUB OUT: LAABS,TAYLOR
	06:45		SUB IN: SELF,VICTORIA
SUB OUT: 3 MORTON,NOVEMBER	06:45		
SUB IN: 13 DANIELS,MAKYLA	06:45		
SUB OUT: 34 SEDLAKOVA,TEREZA	06:45		
SUB IN: 15 DOANE,GRACIE	06:45		
SUB OUT: 10 ALLEN,AMANDA	05:54	44-31	
SUB IN: 34 SEDLAKOVA,TEREZA	05:54		
SUB OUT: 00 DREJER,TRINE	05:54		
SUB IN: 5 HAKANSON,FANNY	05:54		
	05:23	44-32	SUB OUT: ROSS,ANIYAH
	05:23		SUB IN: CHARLES,CLAUDIA
SUB OUT: 2 SCOTT,CHEYENNE	05:23		
SUB IN: 11 JULIUSDOTTIR,GUDLAUG	05:23		
SUB OUT: 13 DANIELS,MAKYLA	04:42	44-34	
SUB IN: 10 ALLEN,AMANDA	04:42		
SUB OUT: 34 SEDLAKOVA,TEREZA	03:12	45-36	
SUB IN: 13 DANIELS,MAKYLA	03:12		
SUB OUT: 11 JULIUSDOTTIR,GUDLAUG	02:55	45-37	
SUB IN: 2 SCOTT,CHEYENNE	02:55		
SUB OUT: 13 DANIELS,MAKYLA	02:27	47-38	
SUB IN: 11 JULIUSDOTTIR,GUDLAUG	02:27		
SUB OUT: 15 DOANE,GRACIE	02:27		
SUB IN: 3 MORTON,NOVEMBER	02:27		
	00:25	53-45	SUB OUT: SELF,VICTORIA
	00:25		SUB IN: STANG,KATIE
	00:25		SUB OUT: CHARLES,CLAUDIA
	00:25		SUB IN: PATRICK,CAROLINE

**Florida Tech 55, Palm Beach Atl. 48**



**Official Substitutions Log**  
**Florida Tech vs Palm Beach Atl.**  
**Period 4**  
**March 02, 2019 at Ruben Arena - West Palm Beach, Fla.**



VISITORS: Florida Tech	Time	Score	HOME: Palm Beach Atl.
00 DREJER,TRINE			11 SALHIA,MINA
10 ALLEN,AMANDA			12 SELF,VICTORIA
15 DOANE,GRACIE			21 GARVIN,JONIKA
34 SEDLAKOVA,TEREZA			1 ROSS,ANIYAH
2 SCOTT,CHEYENNE			2 DESHAZIER,DARSAN
SUB OUT: 5 HAKANSON,FANNY	09:08	55-50	
SUB IN: 00 DREJER,TRINE	09:08		
	07:44	55-52	SUB OUT: SALHIA,MINA
	07:44		SUB IN: LAABS,TAYLOR
	07:44		SUB OUT: STANG,KATIE
	07:44		SUB IN: SELF,VICTORIA
SUB OUT: 00 DREJER,TRINE	07:35	55-52	
SUB IN: 5 HAKANSON,FANNY	07:35		
	05:28	57-59	SUB OUT: LAABS,TAYLOR
	05:28		SUB IN: SALHIA,MINA
SUB OUT: 3 MORTON,NOVEMBER	05:28		
SUB IN: 33 GELBAUGH,MICHAELA	05:28		
SUB OUT: 5 HAKANSON,FANNY	05:28		
SUB IN: 15 DOANE,GRACIE	05:28		
	02:37	61-61	SUB OUT: SELF,VICTORIA
	02:37		SUB IN: LAABS,TAYLOR
SUB OUT: 10 ALLEN,AMANDA	02:10	61-63	
SUB IN: 3 MORTON,NOVEMBER	02:10		
	00:50	61-63	SUB OUT: LAABS,TAYLOR
	00:50		SUB IN: SELF,VICTORIA
SUB OUT: 34 SEDLAKOVA,TEREZA	00:50		
SUB IN: 10 ALLEN,AMANDA	00:50		
	00:50		SUB OUT: ROSS,ANIYAH
	00:50		SUB IN: LAABS,TAYLOR
	00:27	63-64	SUB OUT: SELF,VICTORIA
	00:27		SUB IN: ROSS,ANIYAH
	00:25	63-65	SUB OUT: ROSS,ANIYAH
	00:25		SUB IN: SELF,VICTORIA
	00:20	65-65	SUB OUT: SELF,VICTORIA
	00:20		SUB IN: ROSS,ANIYAH
	00:17	65-67	SUB OUT: ROSS,ANIYAH
	00:17		SUB IN: SELF,VICTORIA
	00:10	65-69	SUB OUT: SALHIA,MINA
	00:10		SUB IN: PATRICK,CAROLINE
	00:06	66-70	SUB OUT: DESHAZIER,DARSAN
	00:06		SUB IN: NODELL,JESSICA
	00:06		SUB OUT: GARVIN,JONIKA
	00:06		SUB IN: STANG,KATIE

**Florida Tech 66, Palm Beach Atl. 71**

**Official Shot Chart**  
**Florida Tech vs Palm Beach Atl.**  
**PERIOD 1 Shots**  
 March 02, 2019 at Ruben Arena - West Palm Beach, Fla.



**Palm Beach Atl.**

**Florida Tech**

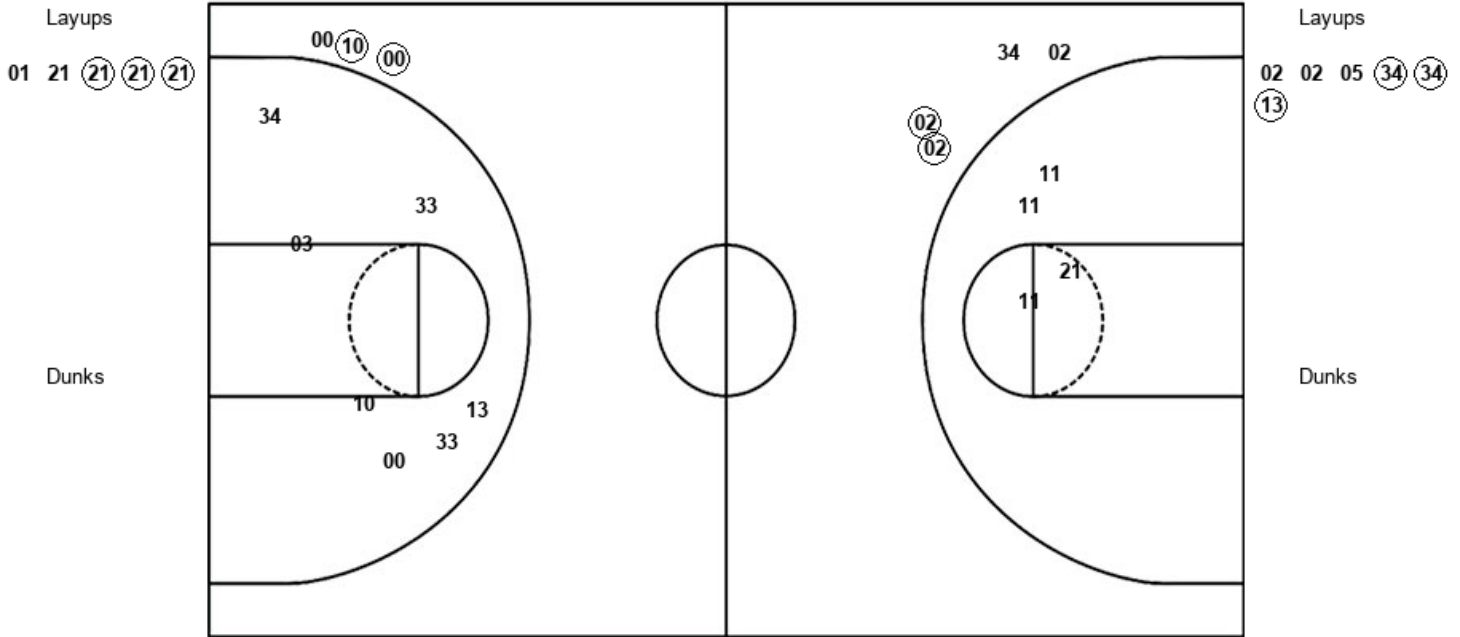

PBA : Period 1	Made	Att	Pct
Layups	3	5	60.0
Dunks	0	0	0
2PT Field Goals	3	9	33.3
3PT Field Goals	2	4	50.0
<b>Total Field Goals</b>	<b>5</b>	<b>13</b>	<b>38.5</b>

FIT : Period 1	Made	Att	Pct
Layups	3	6	50.0
Dunks	0	0	0
2PT Field Goals	3	13	23.1
3PT Field Goals	2	3	66.7
<b>Total Field Goals</b>	<b>5</b>	<b>16</b>	<b>31.3</b>

**Official Shot Chart**  
**Florida Tech vs Palm Beach Atl.**  
**PERIOD 2 Shots**  
 March 02, 2019 at Ruben Arena - West Palm Beach, Fla.



**Palm Beach Atl.**

**Florida Tech**

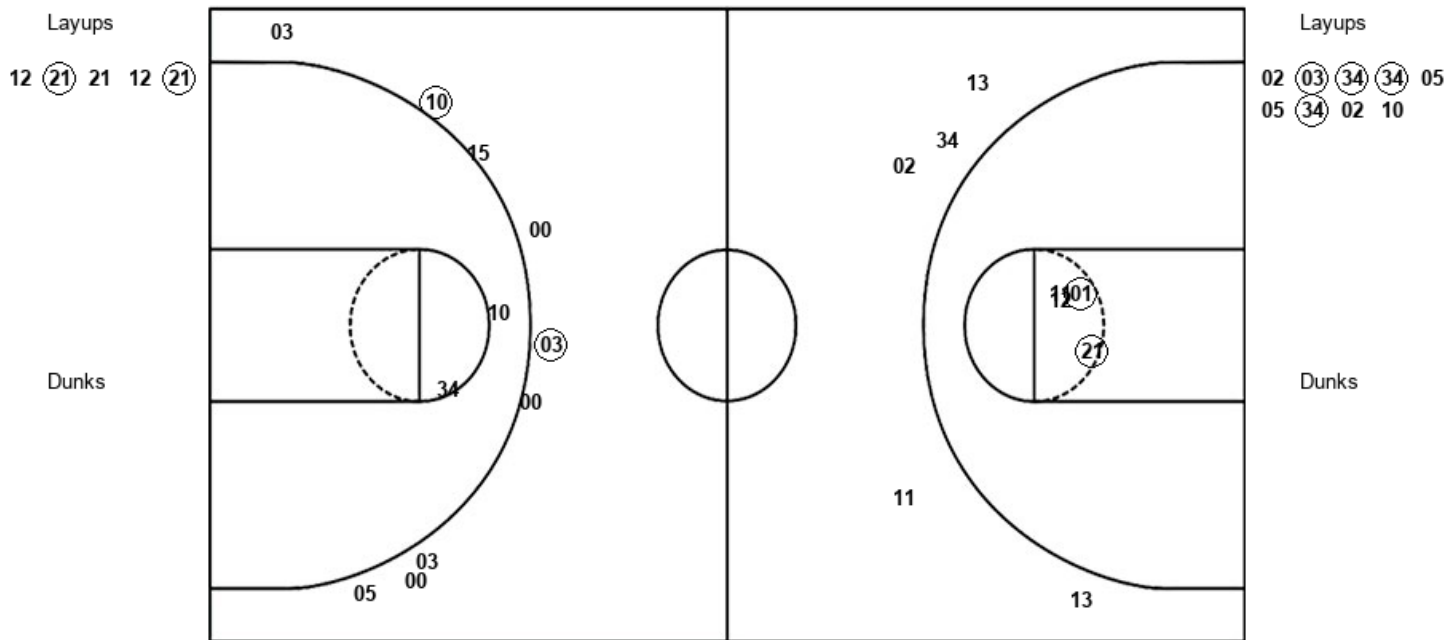

<b>PBA : Period 2</b>	<b>Made</b>	<b>Att</b>	<b>Pct</b>
Layups	2	5	40.0
Dunks	0	0	0
2PT Field Goals	4	9	44.4
3PT Field Goals	0	5	00.0
<b>Total Field Goals</b>	<b>4</b>	<b>14</b>	<b>28.6</b>

<b>FIT : Period 2</b>	<b>Made</b>	<b>Att</b>	<b>Pct</b>
Layups	4	9	44.4
Dunks	0	0	0
2PT Field Goals	4	11	36.4
3PT Field Goals	2	9	22.2
<b>Total Field Goals</b>	<b>6</b>	<b>20</b>	<b>30.0</b>

**Official Shot Chart**  
**Florida Tech vs Palm Beach Atl.**  
**PERIOD 3 Shots**  
 March 02, 2019 at Ruben Arena - West Palm Beach, Fla.



**Palm Beach Atl.**

**Florida Tech**

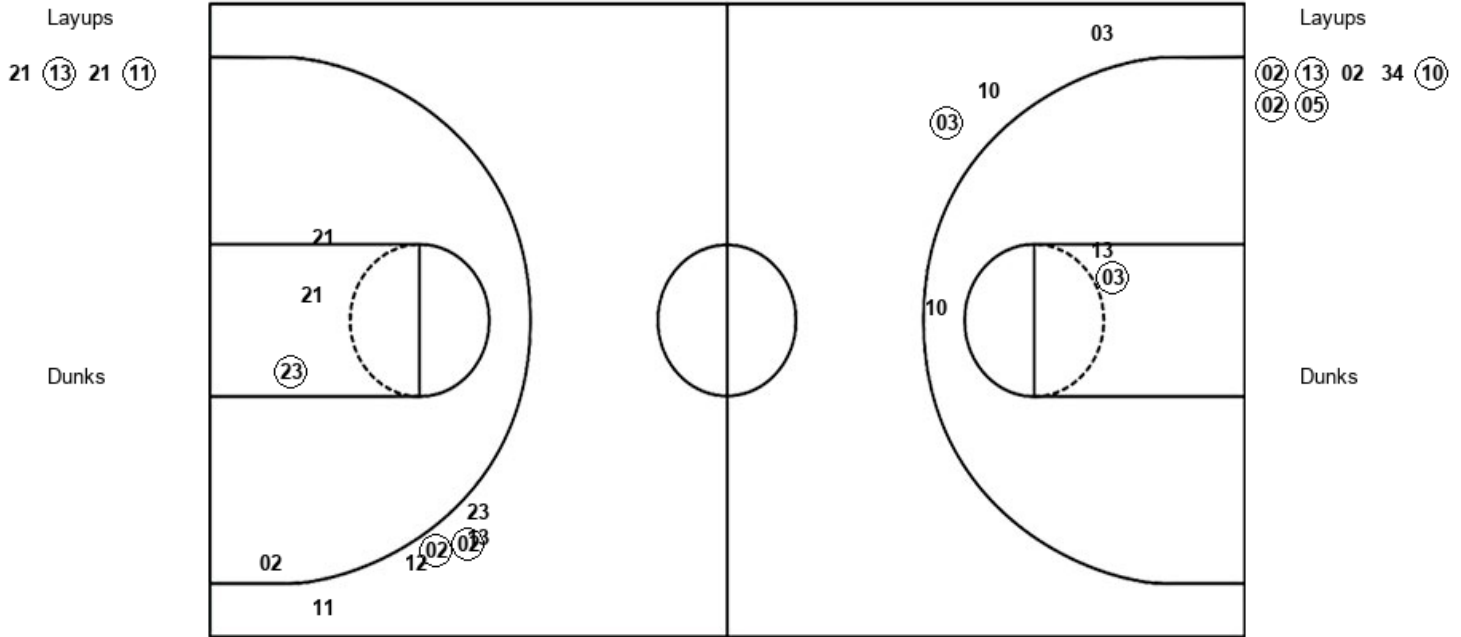

PBA : Period 3	Made	Att	Pct
Layups	2	4	50.0
Dunks	0	0	0
2PT Field Goals	3	8	37.5
3PT Field Goals	2	6	33.3
<b>Total Field Goals</b>	<b>5</b>	<b>14</b>	<b>35.7</b>

FIT : Period 3	Made	Att	Pct
Layups	5	7	71.4
Dunks	0	0	0
2PT Field Goals	6	10	60.0
3PT Field Goals	1	3	33.3
<b>Total Field Goals</b>	<b>7</b>	<b>13</b>	<b>53.8</b>

**Official Shot Chart**  
**Florida Tech vs Palm Beach Atl.**  
**PERIOD 4 Shots**  
**March 02, 2019 at Ruben Arena - West Palm Beach, Fla.**



**Palm Beach Atl.**

**Florida Tech**

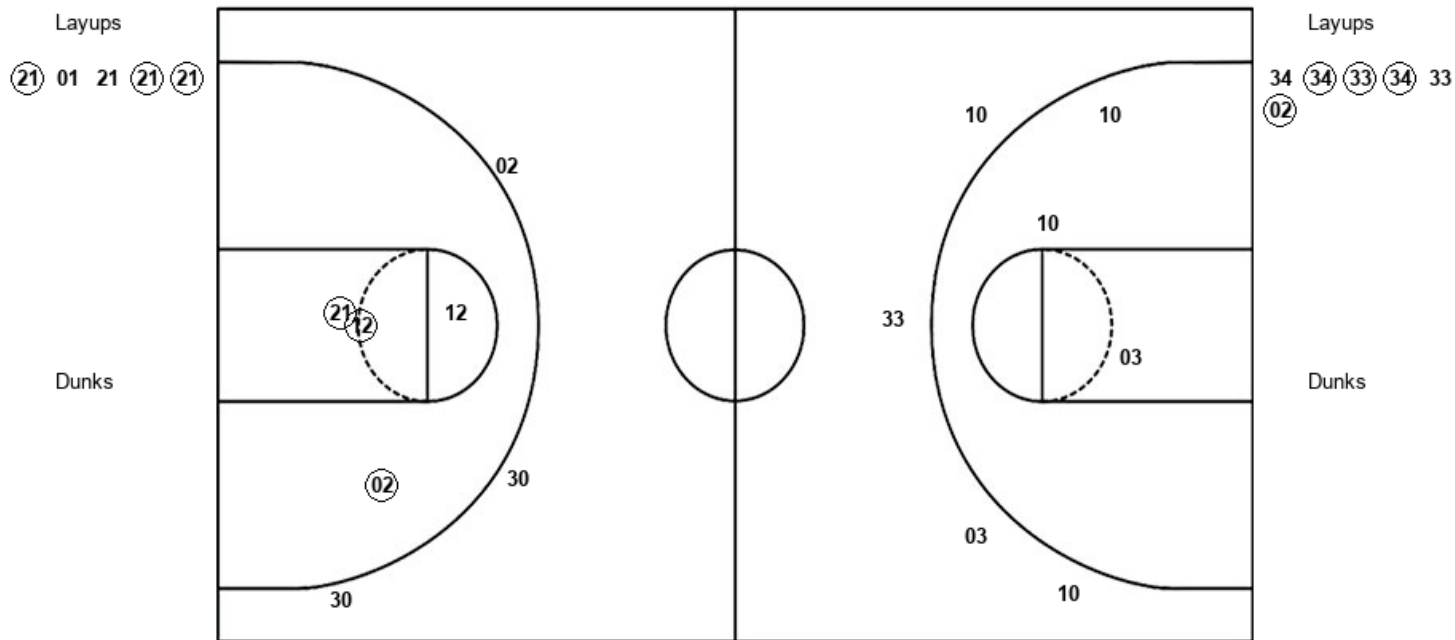

<b>PBA : Period 4</b>	<b>Made</b>	<b>Att</b>	<b>Pct</b>
Layups	3	5	60.0
Dunks	0	0	0
2PT Field Goals	6	9	66.7
3PT Field Goals	0	3	00.0
<b>Total Field Goals</b>	<b>6</b>	<b>12</b>	<b>50.0</b>

<b>FIT : Period 4</b>	<b>Made</b>	<b>Att</b>	<b>Pct</b>
Layups	4	6	66.7
Dunks	0	0	0
2PT Field Goals	4	9	44.4
3PT Field Goals	0	4	00.0
<b>Total Field Goals</b>	<b>4</b>	<b>13</b>	<b>30.8</b>

**Official Shot Chart**  
**Florida Tech vs Palm Beach Atl.**  
**Florida Tech Team Shots**  
**March 02, 2019 at Ruben Arena - West Palm Beach, Fla.**



Layups

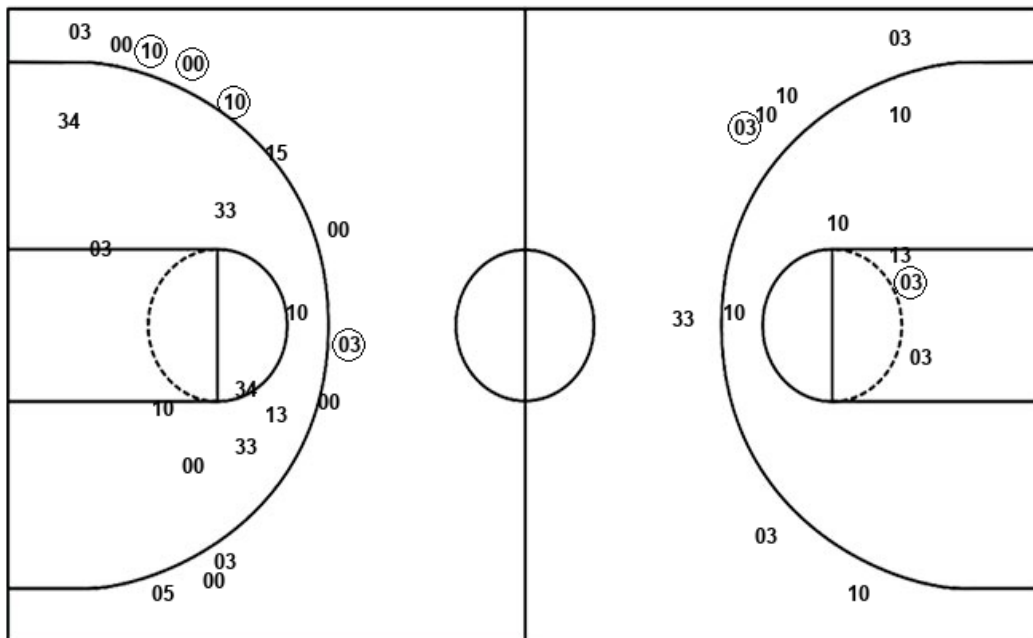

Layups

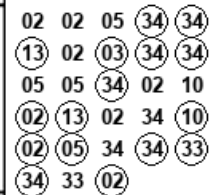

Dunks

Dunks

<b>FIT : Period 1</b>	<b>Made</b>	<b>Att</b>	<b>Pct</b>
Layups	3	6	50.0
Dunks	0	0	0
2PT Field Goals	3	13	23.1
3PT Field Goals	2	3	66.7
<b>Total Field Goals</b>	<b>5</b>	<b>16</b>	<b>31.3</b>

<b>FIT : Period 2</b>	<b>Made</b>	<b>Att</b>	<b>Pct</b>
Layups	4	9	44.4
Dunks	0	0	0
2PT Field Goals	4	11	36.4
3PT Field Goals	2	9	22.2
<b>Total Field Goals</b>	<b>6</b>	<b>20</b>	<b>30.0</b>

<b>FIT : Period 3</b>	<b>Made</b>	<b>Att</b>	<b>Pct</b>
Layups	5	7	71.4
Dunks	0	0	0
2PT Field Goals	6	10	60.0
3PT Field Goals	1	3	33.3
<b>Total Field Goals</b>	<b>7</b>	<b>13</b>	<b>53.8</b>

<b>FIT : Period 4</b>	<b>Made</b>	<b>Att</b>	<b>Pct</b>
Layups	4	6	66.7
Dunks	0	0	0
2PT Field Goals	4	9	44.4
3PT Field Goals	0	4	00.0
<b>Total Field Goals</b>	<b>4</b>	<b>13</b>	<b>30.8</b>

**Official Shot Chart**  
**Florida Tech vs Palm Beach Atl.**  
**Palm Beach Atl. Team Shots**  
**March 02, 2019 at Rubin Arena - West Palm Beach, Fla.**



Layups

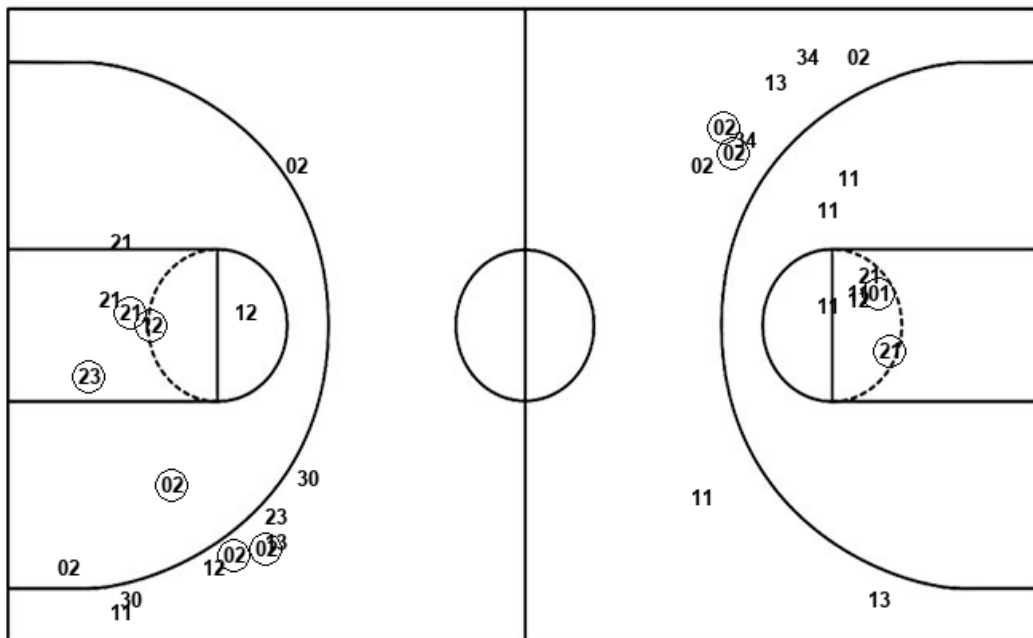

Layups

01	21	(21)	(21)	(21)
12	(21)	21	12	(21)
21	(13)	21	(11)	(21)
01	21	(21)	(21)	

Dunks

Dunks

PBA : Period 1	Made	Att	Pct
Layups	3	5	60.0
Dunks	0	0	0
2PT Field Goals	3	9	33.3
3PT Field Goals	2	4	50.0
<b>Total Field Goals</b>	<b>5</b>	<b>13</b>	<b>38.5</b>

PBA : Period 2	Made	Att	Pct
Layups	2	5	40.0
Dunks	0	0	0
2PT Field Goals	4	9	44.4
3PT Field Goals	0	5	00.0
<b>Total Field Goals</b>	<b>4</b>	<b>14</b>	<b>28.6</b>

PBA : Period 3	Made	Att	Pct
Layups	2	4	50.0
Dunks	0	0	0
2PT Field Goals	3	8	37.5
3PT Field Goals	2	6	33.3
<b>Total Field Goals</b>	<b>5</b>	<b>14</b>	<b>35.7</b>

PBA : Period 4	Made	Att	Pct
Layups	3	5	60.0
Dunks	0	0	0
2PT Field Goals	6	9	66.7
3PT Field Goals	0	3	00.0
<b>Total Field Goals</b>	<b>6</b>	<b>12</b>	<b>50.0</b>