

## FINAL SCORE



**Rollins**

**69**

**Palm Beach Atl.**

**41**



December 07, 2018 • Rubin Arena - West Palm Beach, Fla.

## FINAL STATISTICS

**Official Box Score**  
**Rollins vs Palm Beach Atl.**  
**Game Totals -- Final Statistics**  
**December 07, 2018 at Rubin Arena - West Palm Beach, Fla.**



**Rollins 69**

No.	Player	S	Pts	FG	3FG	FT	OR	DR	TR	PF	A	TO	Blk	Stl	Min	+/-
00	MARTINEZ-TORO, YARI		4	2-10	0-6	0-0	0	3	3	2	3	1	0	0	25	26
21	DANIELS, DENISE		22	11-17	0-1	0-0	2	7	9	1	0	0	0	3	26	25
22	LIA, RACHEL		13	5-8	2-2	1-1	1	3	4	2	0	2	0	0	23	26
23	ANDREWS, VERNISHA		4	2-8	0-0	0-1	3	4	7	0	5	1	1	1	21	20
44	MCLENDON, CARLY		2	1-5	0-0	0-1	5	5	10	2	4	1	3	0	25	24
02	HALL, CHANDLER		0	0-1	0-0	0-0	0	0	0	0	0	1	0	0	6	0
03	GREGOS, KYLEE		0	0-0	0-0	0-0	0	0	0	1	0	0	0	0	2	1
04	HARRISON, JAYLYN		8	3-6	2-4	0-0	0	2	2	0	1	0	0	3	19	2
10	CONTI, SUMMER		0	0-0	0-0	0-0	0	1	1	0	2	1	0	0	7	0
11	JABLONSKI, RACHEL		8	3-8	2-5	0-0	1	1	2	0	0	1	0	0	16	7
13	PLUVOISE, TANIYAH		0	0-3	0-2	0-0	3	0	3	1	0	1	0	0	8	3
24	TASENT, YOKE		6	2-2	2-2	0-0	0	0	0	0	1	0	0	0	5	4
31	SMITH, JASMINE		2	1-2	0-0	0-0	0	1	1	1	0	1	0	0	9	3
34	ROSSER, TIANNA		0	0-4	0-0	0-0	0	0	0	1	0	0	0	1	7	-1
	TEAM						5	4	9	0		1				
	<b>TOTALS</b>		<b>69</b>	<b>30-74</b>	<b>8-22</b>	<b>1-3</b>	<b>20</b>	<b>31</b>	<b>51</b>	<b>11</b>	<b>16</b>	<b>11</b>	<b>4</b>	<b>8</b>	<b>199</b>	

*Shooting By Period*

Period	FG	FG%	3FG	3FG%	FT	FT%
1st Qtr	10-20	50%	2-5	40%	0-1	00%
2nd Qtr	5-18	28%	1-7	14%	1-1	100%
3rd Qtr	7-19	37%	1-6	17%	0-1	00%
4th Qtr	8-17	47%	4-4	100%	0-0	0%
1st Half	15-38	39%	3-12	25%	1-2	50%
2nd Half	15-36	42%	5-10	50%	0-1	00%
<b>Game</b>	<b>30-74</b>	<b>40.5%</b>	<b>8-22</b>	<b>36.4%</b>	<b>1-3</b>	<b>33.3%</b>

*Last FG: 4th-00:19*  
*Biggest Run: 13-0*  
*Largest lead: By 29 at 4-02:04*  
*Technical Fouls: None.*

**Palm Beach Atl. 41**

No.	Player	S	Pts	FG	3FG	FT	OR	DR	TR	PF	A	TO	Blk	Stl	Min	+/-
00	CUMBIE, CIARA		4	2-10	0-1	0-0	2	3	5	0	1	2	0	2	28	-21
01	ROSS, ANIYAH		3	1-4	0-0	1-2	2	2	4	1	0	4	1	0	27	-24
02	DESHAZIER, DARSAN		3	1-2	1-1	0-0	0	0	0	0	0	2	0	0	24	-17
11	SALHIA, MINA		0	0-1	0-1	0-0	0	1	1	3	0	2	0	0	19	-25
21	GARVIN, JONIKA		10	4-16	0-3	2-6	1	4	5	1	0	2	2	2	28	-28
05	OYEDEJI, IBILOLA		0	0-0	0-0	0-0	1	0	1	0	1	0	0	0	6	-3
12	SELF, VICTORIA		8	3-8	0-2	2-2	0	2	2	1	4	0	0	2	19	-5
13	LAABS, TAYLOR		5	2-2	1-1	0-0	1	5	6	0	0	2	0	0	19	-4
22	MYERS, AUBREY		0	0-0	0-0	0-0	0	0	0	0	0	0	0	0	3	-4
23	CHARLES, CLAUDIA		8	3-8	2-6	0-0	0	3	3	0	0	1	1	0	17	-7
30	STANG, KATIE		0	0-2	0-2	0-0	0	1	1	0	0	0	0	0	8	-2
	TEAM						1	4	5	0		0				
	<b>TOTALS</b>		<b>41</b>	<b>16-53</b>	<b>4-17</b>	<b>5-10</b>	<b>8</b>	<b>25</b>	<b>33</b>	<b>6</b>	<b>6</b>	<b>15</b>	<b>4</b>	<b>6</b>	<b>199</b>	

*Shooting By Period*

Period	FG	FG%	3FG	3FG%	FT	FT%
1st Qtr	1-14	07%	1-4	25%	1-2	50%
2nd Qtr	6-14	43%	1-5	20%	0-0	0%
3rd Qtr	4-13	31%	1-4	25%	2-4	50%
4th Qtr	5-12	42%	1-4	25%	2-4	50%
1st Half	7-28	25%	2-9	22%	1-2	50%
2nd Half	9-25	36%	2-8	25%	4-8	50%
<b>Game</b>	<b>16-53</b>	<b>30.2%</b>	<b>4-17</b>	<b>23.5%</b>	<b>5-10</b>	<b>50.0%</b>

*Last FG: 4th-00:39*  
*Biggest Run: 7-0*  
*Largest lead: By 0 at -*  
*Technical Fouls: None.*

Game Notes:

Officials: Mitch Kaufman, Alexis Perez, Jessica Walter  
 Attendance: 120

Start Time: 2018-12-07 20:59:12  
 End Time: 2018-12-07 22:22:34  
 Game Duration: 83  
 Conference Game;

Score	1st	2nd	3rd	4th	TOT
RCW	22	12	15	20	<b>69</b>
PBA	4	13	11	13	<b>41</b>

RCW led for 38:31. PBA led for 0:00.  
 Game was tied for 1:14.  
 Times tied: 0      Lead Changes: 0

Points from	RCW	PBA
In the Paint	24	18
Off Turns	12	11
2nd Chance	8	5
Fast Break	4	2
Bench	24	21

**Official Box Score**  
**Rollins vs Palm Beach Atl.**  
**First Half Statistics Only**  
**December 07, 2018 at Rubin Arena - West Palm Beach, Fla.**



**Rollins 34**

No.	Player	S	Pts	FG	3FG	FT	OR	DR	TR	PF	A	TO	Blk	Stl	Min	+/-
00	MARTINEZ-TORO, YARI		0	0-5	0-5	0-0	0	2	2	1	2	0	0	0	14	15
02	HALL, CHANDLER		0	0-0	0-0	0-0	0	0	0	0	0	1	0	0	2	-2
03	GREGOS, KYLEE		0	0-0	0-0	0-0	0	0	0	0	0	0	0	0	0	0
04	HARRISON, JAYLYN		2	1-3	0-2	0-0	0	0	0	0	1	0	0	0	9	2
10	CONTI, SUMMER		0	0-0	0-0	0-0	0	1	1	0	0	1	0	0	5	-1
11	JABLONSKI, RACHEL		3	1-3	1-3	0-0	0	1	1	0	0	0	0	0	7	4
13	PLUVOISE, TANIYAH		0	0-1	0-0	0-0	0	0	0	1	0	0	0	0	3	5
21	DANIELS, DENISE		14	7-10	0-0	0-0	1	4	5	0	0	0	0	1	14	16
22	LIA, RACHEL		11	4-5	2-2	1-1	1	3	4	0	0	1	0	0	12	18
23	ANDREWS, VERNISHA		4	2-7	0-0	0-1	2	3	5	0	1	0	1	0	13	13
24	TASENT, YOKE		0	0-0	0-0	0-0	0	0	0	0	0	0	0	0	0	0
44	MCLENDON, CARLY		0	0-2	0-0	0-0	2	2	4	1	4	0	0	0	15	15
31	SMITH, JASMINE		0	0-0	0-0	0-0	0	0	0	0	0	0	0	0	3	-1
34	ROSSER, TIANNA		0	0-2	0-0	0-0	0	0	0	0	0	0	0	1	3	1
	TEAM		0	0-0	0-0	0-0	3	2	5	0	0	1	0	0	0	0
	<b>TOTALS</b>		<b>34</b>	<b>15-38</b>	<b>3-12</b>	<b>1-2</b>	<b>0</b>	<b>0</b>	<b>27</b>	<b>3</b>	<b>8</b>	<b>4</b>	<b>1</b>	<b>2</b>	<b>100</b>	

*Shooting By Period*

Period	FG	FG%	3FG	3FG%	FT	FT%
1st Qtr	10-20	50%	2-5	40%	0-1	00%
2nd Qtr	5-18	28%	1-7	14%	1-1	100%
1st Half	15-38	39%	3-12	25%	1-2	50%
Game	30-74	40.5%	8-22	36.4%	1-3	33.3%

Last FG Half: RCW 2nd-00:04

**Palm Beach Atl. 17**

No.	Player	S	Pts	FG	3FG	FT	OR	DR	TR	PF	A	TO	Blk	Stl	Min	+/-
00	CUMBIE, CIARA		0	0-6	0-1	0-0	1	1	2	0	0	1	0	0	14	-14
01	ROSS, ANIYAH		1	0-0	0-0	1-2	2	0	2	1	0	3	1	0	13	-16
02	DESHAZIER, DARSAN		3	1-1	1-1	0-0	0	0	0	0	0	1	0	0	11	-12
05	OYEDEJI, IBILOLA		0	0-0	0-0	0-0	0	0	0	0	0	0	0	0	3	1
11	SALHIA, MINA		0	0-0	0-0	0-0	0	1	1	2	0	0	0	0	9	-18
12	SELF, VICTORIA		4	2-5	0-1	0-0	0	1	1	1	2	0	0	1	10	-1
13	LAABS, TAYLOR		5	2-2	1-1	0-0	1	4	5	0	0	0	0	0	13	-5
21	GARVIN, JONIKA		4	2-11	0-3	0-0	0	3	3	0	0	2	2	1	15	-18
22	MYERS, AUBREY		0	0-0	0-0	0-0	0	0	0	0	0	0	0	0	0	0
23	CHARLES, CLAUDIA		0	0-3	0-2	0-0	0	2	2	0	0	1	0	0	9	-4
30	STANG, KATIE		0	0-0	0-0	0-0	0	0	0	0	0	0	0	0	3	2
	TEAM		0	0-0	0-0	0-0	0	2	2	0	0	0	0	0	0	0
	<b>TOTALS</b>		<b>17</b>	<b>7-28</b>	<b>2-9</b>	<b>1-2</b>	<b>0</b>	<b>0</b>	<b>18</b>	<b>4</b>	<b>2</b>	<b>8</b>	<b>3</b>	<b>2</b>	<b>100</b>	

*Shooting By Period*

Period	FG	FG%	3FG	3FG%	FT	FT%
1st Qtr	1-14	07%	1-4	25%	1-2	50%
2nd Qtr	6-14	43%	1-5	20%	0-0	0%
1st Half	7-28	25%	2-9	22%	1-2	50%
Game	16-53	30.2%	4-17	23.5%	5-10	50.0%

Last FG Half: PBA 2nd-00:25

Game Notes:

Officials: Mitch Kaufman, Alexis Perez, Jessica Walter  
 Attendance: 120

Start Time: 2018-12-07 20:59:12

End Time: 2018-12-07 22:22:34

Game Duration: 83

Conference Game;

Score	1st	2nd	3rd	4th	TOT
RCW	22	12	15	20	69
PBA	4	13	11	13	41

Points from (This Period)	RCW	PBA
In the Paint	10	6
Off Turns	4	4
2nd Chance	6	3
Fast Break	2	2
Bench	5	9

**Official Box Score**  
**Rollins vs Palm Beach Atl.**  
**First Quarter Statistics Only**  
**December 07, 2018 at Rubin Arena - West Palm Beach, Fla.**



**Rollins 22**

No.	Player	S	Pts	FG	3FG	FT	OR	DR	TR	PF	A	TO	Blk	Stl	Min	+/-
00	MARTINEZ-TORO, YARI		0	0-1	0-1	0-0	0	1	1	0	2	0	0	0	5	14
21	DANIELS, DENISE		8	4-7	0-0	0-0	1	4	5	0	0	0	0	1	9	16
22	LIA, RACHEL		5	2-2	1-1	0-0	0	0	0	0	0	1	0	0	4	12
23	ANDREWS, VERNISHA		4	2-5	0-0	0-1	1	3	4	0	0	0	1	0	8	13
44	MCLENDON, CARLY		0	0-0	0-0	0-0	2	1	3	1	2	0	0	0	8	15
02	HALL, CHANDLER		0	0-0	0-0	0-0	0	0	0	0	0	0	0	0	0	0
03	GREGOS, KYLEE		0	0-0	0-0	0-0	0	0	0	0	0	0	0	0	0	0
04	HARRISON, JAYLYN		2	1-1	0-0	0-0	0	0	0	0	1	0	0	0	4	8
10	CONTI, SUMMER		0	0-0	0-0	0-0	0	0	0	0	0	0	0	0	3	1
11	JABLONSKI, RACHEL		3	1-3	1-3	0-0	0	1	1	0	0	0	0	0	6	6
13	PLUVOISE, TANIYAH		0	0-1	0-0	0-0	0	0	0	1	0	0	0	0	3	5
24	TASENT, YOKE		0	0-0	0-0	0-0	0	0	0	0	0	0	0	0	0	0
31	SMITH, JASMINE		0	0-0	0-0	0-0	0	0	0	0	0	0	0	0	0	0
34	ROSSER, TIANNA		0	0-0	0-0	0-0	0	0	0	0	0	0	0	0	0	0
	TEAM						0	2	2	0		0				
	<b>TOTALS</b>		<b>22</b>	<b>10-20</b>	<b>2-5</b>	<b>0-1</b>	<b>0</b>	<b>0</b>	<b>16</b>	<b>2</b>	<b>5</b>	<b>1</b>	<b>1</b>	<b>1</b>	<b>50</b>	

*Shooting By Period*

Period	FG	FG%	3FG	3FG%	FT	FT%
1st Qtr	10-20	50%	2-5	40%	0-1	00%
2nd Qtr	5-18	28%	1-7	14%	1-1	100%
1st Half	10-20	50%	2-5	40%	0-1	00%
1st Half	15-38	39%	3-12	25%	1-2	50%
Game	30-74	40.5%	8-22	36.4%	1-3	33.3%

**Palm Beach Atl. 4**

No.	Player	S	Pts	FG	3FG	FT	OR	DR	TR	PF	A	TO	Blk	Stl	Min	+/-
00	CUMBIE, CIARA		0	0-4	0-0	0-0	1	1	2	0	0	0	0	0	7	-13
01	ROSS, ANIYAH		1	0-0	0-0	1-2	1	0	1	1	0	1	0	0	7	-17
02	DESHAZIER, DARSAN		0	0-0	0-0	0-0	0	0	0	0	0	0	0	0	4	-12
11	SALHIA, MINA		0	0-0	0-0	0-0	0	1	1	2	0	0	0	0	9	-18
21	GARVIN, JONIKA		0	0-5	0-1	0-0	0	1	1	0	0	2	0	1	7	-17
05	OYEDEJI, IBILOLA		0	0-0	0-0	0-0	0	0	0	0	0	0	0	0	0	0
12	SELF, VICTORIA		0	0-1	0-0	0-0	0	0	0	0	0	0	0	0	3	-1
13	LAABS, TAYLOR		3	1-1	1-1	0-0	0	2	2	0	0	0	0	0	6	-6
22	MYERS, AUBREY		0	0-0	0-0	0-0	0	0	0	0	0	0	0	0	0	0
23	CHARLES, CLAUDIA		0	0-3	0-2	0-0	0	1	1	0	0	1	0	0	6	-6
30	STANG, KATIE		0	0-0	0-0	0-0	0	0	0	0	0	0	0	0	1	0
	TEAM						0	0	0	0		0				
	<b>TOTALS</b>		<b>4</b>	<b>1-14</b>	<b>1-4</b>	<b>1-2</b>	<b>0</b>	<b>0</b>	<b>8</b>	<b>3</b>	<b>0</b>	<b>4</b>	<b>0</b>	<b>1</b>	<b>50</b>	

*Shooting By Period*

Period	FG	FG%	3FG	3FG%	FT	FT%
1st Qtr	1-14	07%	1-4	25%	1-2	50%
2nd Qtr	6-14	43%	1-5	20%	0-0	0%
1st Half	1-14	07%	1-4	25%	1-2	50%
1st Half	7-28	25%	2-9	22%	1-2	50%
Game	16-53	30.2%	4-17	23.5%	5-10	50.0%

Game Notes:

Officials: Mitch Kaufman, Alexis Perez, Jessica Walter  
Attendance: 120

Start Time: 2018-12-07 20:59:12  
End Time: 2018-12-07 22:22:34  
Game Duration: 83  
Conference Game;

Score	1st	2nd	3rd	4th	TOT
RCW	22	12	15	20	<b>69</b>
PBA	4	13	11	13	<b>41</b>

Points from (This Period)	RCW	PBA
In the Paint	6	0
Off Turns	4	0
2nd Chance	4	0
Fast Break	2	0
Bench	5	3

**Official Play-By-Play**  
**Rollins vs Palm Beach Atl.**  
**First Quarter**  
**December 07, 2018 at Rubin Arena - West Palm Beach, Fla.**



**Period 1**

**Starters:**

**Rollins:** 0 MARTINEZ-TORO, YARI; 21 DANIELS, DENISE; 22 LIA, RACHEL; 23 ANDREWS, VERNISHA; 44 MCLENDON, CARLY;

**Palm Beach Atl.:** 00 CUMBIE, CIARA; 1 ROSS, ANIYAH; 2 DESHAZIER, DARSAN; 11 SALHIA, MINA; 21 GARVIN, JONIKA;

Time	VISITORS: Rollins	Score	Margin	HOME: Palm Beach Atl.
09:44	MISSED 3PTR by MARTINEZ-TORO, YARI			
09:39				REBOUND (DEF) by CUMBIE, CIARA
09:25				MISSED 3PTR by GARVIN, JONIKA
09:20	REBOUND (DEF) by DANIELS, DENISE			
09:14	TURNOVER (LOSTBALL) by LIA, RACHEL			
09:14				STEAL by GARVIN, JONIKA
09:10				TURNOVER (LOSTBALL) by GARVIN, JONIKA
08:57	MISSED JUMPER by ANDREWS, VERNISHA			
08:50	REBOUND (OFF) by DANIELS, DENISE			
08:50	GOOD! LAYUP by DANIELS, DENISE	0-2	V 2	
08:34				MISSED LAYUP by CUMBIE, CIARA
08:30	REBOUND (DEF) by ANDREWS, VERNISHA			
08:28	MISSED JUMPER by DANIELS, DENISE			
08:23	REBOUND (OFF) by MCLENDON, CARLY			
08:10	GOOD! JUMPER by LIA, RACHEL	0-4	V 4	
07:42				MISSED LAYUP by GARVIN, JONIKA
07:38	REBOUND (DEF) by ANDREWS, VERNISHA			
07:27	GOOD! 3PTR by LIA, RACHEL	0-7	V 7	
07:04				MISSED JUMPER by GARVIN, JONIKA
06:59	REBOUND (DEF) by DANIELS, DENISE			
06:54	GOOD! JUMPER by DANIELS, DENISE	0-9	V 9	
06:54	ASSIST by MARTINEZ-TORO, YARI			
06:49				TIMEOUT 30SEC
06:49				
06:49	SUB OUT: ANDREWS, VERNISHA			
06:49	SUB IN: HARRISON, JAYLYN			
06:47				TURNOVER (BADPASS) by GARVIN, JONIKA
06:31	GOOD! JUMPER by DANIELS, DENISE	0-11	V 11	
06:31	ASSIST by MCLENDON, CARLY			
06:10				MISSED LAYUP by CUMBIE, CIARA
06:05	REBOUND (DEF) by MARTINEZ-TORO, YARI			
06:02	GOOD! JUMPER by DANIELS, DENISE	0-13	V 13	
06:02	ASSIST by MARTINEZ-TORO, YARI			
05:36	FOUL (PERSONAL) by MCLENDON, CARLY			
05:36		1-13	V 12	GOOD! FT by ROSS, ANIYAH
05:36				SUB OUT: CUMBIE, CIARA
05:36				SUB IN: LAABS, TAYLOR
05:36				SUB OUT: DESHAZIER, DARSAN
05:36				SUB IN: CHARLES, CLAUDIA
05:36	SUB OUT: DANIELS, DENISE			
05:36	SUB IN: JABLONSKI, RACHEL			
05:36	SUB OUT: LIA, RACHEL			
05:36	SUB IN: PLUVOISE, TANIYAH			
05:35				MISSED FT by ROSS, ANIYAH
05:35	REBOUND (DEF) by TEAM			
05:13	GOOD! JUMPER by HARRISON, JAYLYN	1-15	V 14	
04:53				MISSED JUMPER by CHARLES, CLAUDIA
04:49				REBOUND (OFF) by ROSS, ANIYAH
04:43				FOUL (OFF) by ROSS, ANIYAH
04:43	SUB OUT: MCLENDON, CARLY			
04:43	SUB IN: DANIELS, DENISE			
04:43	SUB OUT: MARTINEZ-TORO, YARI			
04:43	SUB IN: ANDREWS, VERNISHA			
04:43				TURNOVER (OFFENSIVE) by ROSS, ANIYAH
04:19	MISSED LAYUP by ANDREWS, VERNISHA			
04:14	REBOUND (OFF) by ANDREWS, VERNISHA			
04:13	MISSED LAYUP by ANDREWS, VERNISHA			
04:08				REBOUND (DEF) by GARVIN, JONIKA
04:07				MISSED JUMPER by GARVIN, JONIKA
04:02	REBOUND (DEF) by JABLONSKI, RACHEL			
03:47	MISSED LAYUP by PLUVOISE, TANIYAH			
03:43				REBOUND (DEF) by LAABS, TAYLOR
03:32				MISSED JUMPER by GARVIN, JONIKA
03:27	REBOUND (DEF) by ANDREWS, VERNISHA			
03:22	GOOD! 3PTR by JABLONSKI, RACHEL	1-18	V 17	
03:22	ASSIST by HARRISON, JAYLYN			
03:02				TURNOVER (BADPASS) by CHARLES, CLAUDIA
03:02	STEAL by DANIELS, DENISE			
02:55	MISSED JUMPER by DANIELS, DENISE			
02:53				REBOUND (DEF) by TEAM

Time	VISITORS: Rollins	Score	Margin	HOME: Palm Beach Atl.
02:53	FOUL (PERSONAL) by PLUVOISE, TANIYAH			
02:53				SUB OUT: ROSS, ANIYAH
02:53				SUB IN: CUMBIE, CIARA
02:53				SUB OUT: GARVIN, JONIKA
02:53				SUB IN: SELF, VICTORIA
02:53	SUB OUT: HARRISON, JAYLYN			
02:53	SUB IN: CONTI, SUMMER			
02:53	SUB OUT: PLUVOISE, TANIYAH			
02:53	SUB IN: MCLENDON, CARLY			
02:46				MISSED LAYUP by SELF, VICTORIA
02:40	REBOUND (DEF) by MCLENDON, CARLY			
02:38	GOOD! LAYUP by ANDREWS, VERNISHA [FB]	1-20	V 19	
02:20				MISSED 3PTR by CHARLES, CLAUDIA
02:16	REBOUND (DEF) by DANIELS, DENISE			
01:56	MISSED 3PTR by JABLONSKI, RACHEL			
01:52				REBOUND (DEF) by SALHIA, MINA
01:38		4-20	V 16	GOOD! 3PTR by LAABS, TAYLOR
01:17	GOOD! LAYUP by ANDREWS, VERNISHA	4-22	V 18	
01:17	ASSIST by MCLENDON, CARLY			
01:17				FOUL (PERSONAL) by SALHIA, MINA
01:17	MISSED FT by ANDREWS, VERNISHA			
01:14				REBOUND (DEF) by CHARLES, CLAUDIA
01:02				MISSED JUMPER by CUMBIE, CIARA
01:02	BLOCK by ANDREWS, VERNISHA			
00:54				REBOUND (OFF) by CUMBIE, CIARA
00:46				MISSED LAYUP by CUMBIE, CIARA
00:43	REBOUND (DEF) by DANIELS, DENISE			
00:39	MISSED JUMPER by DANIELS, DENISE			
00:37	REBOUND (OFF) by MCLENDON, CARLY			
00:37				FOUL (PERSONAL) by SALHIA, MINA
00:37				SUB OUT: SALHIA, MINA
00:37				SUB IN: STANG, KATIE
00:37	MISSED 3PTR by JABLONSKI, RACHEL			
00:37				REBOUND (DEF) by LAABS, TAYLOR
00:14				MISSED 3PTR by CHARLES, CLAUDIA
00:13	REBOUND (DEF) by TEAM			

### Rollins 22, Palm Beach Atl. 4

Points from (This Period)	RCW	PBA
In the Paint	6	0
Off Turns	4	0
2nd Chance	4	0
Fast Break	2	0
Bench	5	3

**Official Box Score**  
**Rollins vs Palm Beach Atl.**  
**Second Quarter Statistics Only**  
**December 07, 2018 at Rubin Arena - West Palm Beach, Fla.**



**Rollins 12**

No.	Player	S	Pts	FG	3FG	FT	OR	DR	TR	PF	A	TO	Blk	Stl	Min	+/-
00	MARTINEZ-TORO, YARI		0	0-4	0-4	0-0	0	1	1	1	0	0	0	0	9	1
21	DANIELS, DENISE		6	3-3	0-0	0-0	0	0	0	0	0	0	0	0	5	0
22	LIA, RACHEL		6	2-3	1-1	1-1	1	3	4	0	0	0	0	0	8	6
23	ANDREWS, VERNISHA		0	0-2	0-0	0-0	1	0	1	0	1	0	0	0	5	0
44	MCLENDON, CARLY		0	0-2	0-0	0-0	0	1	1	0	2	0	0	0	7	0
02	HALL, CHANDLER		0	0-0	0-0	0-0	0	0	0	0	0	1	0	0	2	-2
03	GREGOS, KYLEE		0	0-0	0-0	0-0	0	0	0	0	0	0	0	0	0	0
04	HARRISON, JAYLYN		0	0-2	0-2	0-0	0	0	0	0	0	0	0	0	5	-6
10	CONTI, SUMMER		0	0-0	0-0	0-0	0	1	1	0	0	1	0	0	2	-2
11	JABLONSKI, RACHEL		0	0-0	0-0	0-0	0	0	0	0	0	0	0	0	1	-2
13	PLUVOISE, TANIYAH		0	0-0	0-0	0-0	0	0	0	0	0	0	0	0	0	0
24	TASENT, YOKE		0	0-0	0-0	0-0	0	0	0	0	0	0	0	0	0	0
31	SMITH, JASMINE		0	0-0	0-0	0-0	0	0	0	0	0	0	0	0	3	-1
34	ROSSER, TIANNA		0	0-2	0-0	0-0	0	0	0	0	0	0	0	1	3	1
	TEAM						3	0	3	0		1				
	<b>TOTALS</b>		<b>12</b>	<b>5-18</b>	<b>1-7</b>	<b>1-1</b>	<b>0</b>	<b>0</b>	<b>11</b>	<b>1</b>	<b>3</b>	<b>3</b>	<b>0</b>	<b>1</b>	<b>50</b>	

*Shooting By Period*

Period	FG	FG%	3FG	3FG%	FT	FT%
3rd Qtr	7-19	37%	1-6	17%	0-1	00%
4th Qtr	8-17	47%	4-4	100%	0-0	0%
2nd Half	5-18	28%	1-7	14%	1-1	100%
2nd Half	15-36	42%	5-10	50%	0-1	00%
Game	30-74	40.5%	8-22	36.4%	1-3	33.3%

**Palm Beach Atl. 13**

No.	Player	S	Pts	FG	3FG	FT	OR	DR	TR	PF	A	TO	Blk	Stl	Min	+/-
00	CUMBIE, CIARA		0	0-2	0-1	0-0	0	0	0	0	0	1	0	0	7	-1
01	ROSS, ANIYAH		0	0-0	0-0	0-0	1	0	1	0	0	2	1	0	6	1
02	DESHAZIER, DARSAN		3	1-1	1-1	0-0	0	0	0	0	0	1	0	0	7	0
11	SALHIA, MINA		0	0-0	0-0	0-0	0	0	0	0	0	0	0	0	0	0
21	GARVIN, JONIKA		4	2-6	0-2	0-0	0	2	2	0	0	0	2	0	8	-1
05	OYEDEJI, IBILOLA		0	0-0	0-0	0-0	0	0	0	0	0	0	0	0	3	1
12	SELF, VICTORIA		4	2-4	0-1	0-0	0	1	1	1	2	0	0	1	7	0
13	LAABS, TAYLOR		2	1-1	0-0	0-0	1	2	3	0	0	0	0	0	7	1
22	MYERS, AUBREY		0	0-0	0-0	0-0	0	0	0	0	0	0	0	0	0	0
23	CHARLES, CLAUDIA		0	0-0	0-0	0-0	0	1	1	0	0	0	0	0	3	2
30	STANG, KATIE		0	0-0	0-0	0-0	0	0	0	0	0	0	0	0	2	2
	TEAM						0	2	2	0		0				
	<b>TOTALS</b>		<b>13</b>	<b>6-14</b>	<b>1-5</b>	<b>0-0</b>	<b>0</b>	<b>0</b>	<b>10</b>	<b>1</b>	<b>2</b>	<b>4</b>	<b>3</b>	<b>1</b>	<b>50</b>	

*Shooting By Period*

Period	FG	FG%	3FG	3FG%	FT	FT%
3rd Qtr	4-13	31%	1-4	25%	2-4	50%
4th Qtr	5-12	42%	1-4	25%	2-4	50%
2nd Half	6-14	43%	1-5	20%	0-0	0%
2nd Half	9-25	36%	2-8	25%	4-8	50%
Game	16-53	30.2%	4-17	23.5%	5-10	50.0%

Game Notes:

Officials: Mitch Kaufman, Alexis Perez, Jessica Walter  
Attendance: 120

Start Time: 2018-12-07 20:59:12  
End Time: 2018-12-07 22:22:34  
Game Duration: 83  
Conference Game;

Score	1st	2nd	3rd	4th	TOT
RCW	22	12	15	20	<b>69</b>
PBA	4	13	11	13	<b>41</b>

Points from (This Period)	RCW	PBA
In the Paint	4	6
Off Turns	0	4
2nd Chance	2	3
Fast Break	0	2
Bench	0	6

**Official Play-By-Play**  
**Rollins vs Palm Beach Atl.**  
**Second Quarter**  
**December 07, 2018 at Rubin Arena - West Palm Beach, Fla.**



**Period 2**

**Starters:**

**Rollins:** 0 MARTINEZ-TORO, YARI; 21 DANIELS, DENISE; 22 LIA, RACHEL; 23 ANDREWS, VERNISHA; 44 MCLENDON, CARLY;

**Palm Beach Atl.:** 00 CUMBIE, CIARA; 1 ROSS, ANIYAH; 2 DESHAZIER, DARSAN; 11 SALHIA, MINA; 21 GARVIN, JONIKA;

Time	VISITORS: Rollins	Score	Margin	HOME: Palm Beach Atl.
09:40				MISSED 3PTR by CUMBIE, CIARA
09:36	REBOUND (DEF) by CONTI, SUMMER			
09:12	TURNOVER (LOSTBALL) by HALL, CHANDLER			
08:44				MISSED JUMPER by CUMBIE, CIARA
08:38	REBOUND (DEF) by LIA, RACHEL			
08:33	TURNOVER (BADPASS) by CONTI, SUMMER			
08:33				STEAL by SELF, VICTORIA
08:29		6-22	V 16	GOOD! LAYUP by SELF, VICTORIA [FB]
08:13	MISSED JUMPER by MCLENDON, CARLY			
08:09				REBOUND (DEF) by TEAM
08:09				SUB OUT: STANG, KATIE
08:09				SUB IN: GARVIN, JONIKA
07:53		8-22	V 14	GOOD! LAYUP by GARVIN, JONIKA
07:35	GOOD! LAYUP by LIA, RACHEL	8-24	V 16	
07:34				FOUL (PERSONAL) by SELF, VICTORIA
07:34				SUB OUT: DESHAZIER, DARSAN
07:34				SUB IN: LAABS, TAYLOR
07:34				SUB OUT: SELF, VICTORIA
07:34				SUB IN: OYEDEJI, IBILOLA
07:34	SUB OUT: HALL, CHANDLER			
07:34	SUB IN: HARRISON, JAYLYN			
07:34	SUB OUT: CONTI, SUMMER			
07:34	SUB IN: SMITH, JASMINE			
07:34	SUB OUT: MCLENDON, CARLY			
07:34	SUB IN: ROSSER, TIANNA			
07:34	GOOD! FT by LIA, RACHEL	8-25	V 17	
07:16				TURNOVER (BADPASS) by CUMBIE, CIARA
07:16	STEAL by ROSSER, TIANNA			
06:59	MISSED 3PTR by MARTINEZ-TORO, YARI			
06:57				REBOUND (DEF) by TEAM
06:57				SUB OUT: CUMBIE, CIARA
06:57				SUB IN: CHARLES, CLAUDIA
06:29				MISSED JUMPER by GARVIN, JONIKA
06:26				REBOUND (OFF) by ROSS, ANIYAH
06:25				TURNOVER (TRAVEL) by ROSS, ANIYAH
06:13	MISSED JUMPER by ROSSER, TIANNA			
06:08	REBOUND (OFF) by LIA, RACHEL			
06:08	MISSED JUMPER by LIA, RACHEL			
06:08				BLOCK by GARVIN, JONIKA
06:08	REBOUND (OFF) by TEAM			
05:55	MISSED JUMPER by ROSSER, TIANNA			
05:55				BLOCK by ROSS, ANIYAH
05:49				REBOUND (DEF) by CHARLES, CLAUDIA
05:45				TURNOVER (TRAVEL) by ROSS, ANIYAH
05:26	MISSED 3PTR by HARRISON, JAYLYN			
05:22				REBOUND (DEF) by LAABS, TAYLOR
05:11				MISSED 3PTR by GARVIN, JONIKA
05:07	REBOUND (DEF) by LIA, RACHEL			
05:00	MISSED 3PTR by MARTINEZ-TORO, YARI			
04:57	REBOUND (OFF) by TEAM			
04:56				
04:56	SUB OUT: MARTINEZ-TORO, YARI			
04:56	SUB IN: JABLONSKI, RACHEL			
04:56	SUB OUT: LIA, RACHEL			
04:56	SUB IN: DANIELS, DENISE			
04:56	SUB OUT: ROSSER, TIANNA			
04:56	SUB IN: ANDREWS, VERNISHA			
04:49	MISSED JUMPER by ANDREWS, VERNISHA			
04:45	REBOUND (OFF) by ANDREWS, VERNISHA			
04:44	MISSED JUMPER by ANDREWS, VERNISHA			
04:39				REBOUND (DEF) by GARVIN, JONIKA
04:33		10-25	V 15	GOOD! JUMPER by GARVIN, JONIKA
04:20				SUB OUT: ROSS, ANIYAH
04:20				SUB IN: SELF, VICTORIA
04:20				SUB OUT: OYEDEJI, IBILOLA
04:20				SUB IN: DESHAZIER, DARSAN
04:20				SUB OUT: CHARLES, CLAUDIA
04:20				SUB IN: CUMBIE, CIARA
04:20	SUB OUT: SMITH, JASMINE			
04:20	SUB IN: MCLENDON, CARLY			



Time	VISITORS: Rollins	Score	Margin	HOME: Palm Beach Atl.
04:01	TURNOVER (SHOTCLOCK) by			
04:01	SUB OUT: JABLONSKI, RACHEL			
04:01	SUB IN: MARTINEZ-TORO, YARI			
03:50		12-25	V 13	GOOD! JUMPER by LAABS, TAYLOR [PNT]
03:50				ASSIST by SELF, VICTORIA
03:40	MISSED 3PTR by HARRISON, JAYLYN			
03:37				REBOUND (DEF) by LAABS, TAYLOR
03:19				MISSED JUMPER by SELF, VICTORIA
03:15				REBOUND (OFF) by LAABS, TAYLOR
03:13		15-25	V 10	GOOD! 3PTR by DESHAZIER, DARSAN
03:13				ASSIST by SELF, VICTORIA
02:56	MISSED 3PTR by MARTINEZ-TORO, YARI			
02:51				REBOUND (DEF) by GARVIN, JONIKA
02:32				TURNOVER (LOSTBALL) by DESHAZIER, DARSAN
02:32	SUB OUT: HARRISON, JAYLYN			
02:32	SUB IN: LIA, RACHEL			
02:20	MISSED 3PTR by MARTINEZ-TORO, YARI			
02:16				REBOUND (DEF) by SELF, VICTORIA
02:16	FOUL (PERSONAL) by MARTINEZ-TORO, YARI			
02:07				MISSED 3PTR by GARVIN, JONIKA
02:01	REBOUND (DEF) by MCLENDON, CARLY			
01:49	GOOD! 3PTR by LIA, RACHEL	15-28	V 13	
01:49	ASSIST by MCLENDON, CARLY			
01:27				MISSED JUMPER by GARVIN, JONIKA
01:23	REBOUND (DEF) by MARTINEZ-TORO, YARI			
01:16	GOOD! LAYUP by DANIELS, DENISE	15-30	V 15	
01:16	ASSIST by ANDREWS, VERNISHA			
00:59				MISSED 3PTR by SELF, VICTORIA
00:54	REBOUND (DEF) by LIA, RACHEL			
00:45	GOOD! JUMPER by DANIELS, DENISE	15-32	V 17	
00:45	ASSIST by MCLENDON, CARLY			
00:25		17-32	V 15	GOOD! JUMPER by SELF, VICTORIA
00:08	MISSED JUMPER by MCLENDON, CARLY			
00:08				BLOCK by GARVIN, JONIKA
00:08	REBOUND (OFF) by TEAM			
00:08				SUB OUT: LAABS, TAYLOR
00:08				SUB IN: ROSS, ANIYAH
00:04	GOOD! JUMPER by DANIELS, DENISE	17-34	V 17	

### Rollins 34, Palm Beach Atl. 17

Points from (This Period)	RCW	PBA
In the Paint	4	6
Off Turns	0	4
2nd Chance	2	3
Fast Break	0	2
Bench	0	6

**Official Box Score**  
**Rollins vs Palm Beach Atl.**  
**Second Half Statistics Only**  
**December 07, 2018 at Rubin Arena - West Palm Beach, Fla.**



**Rollins 35**

No.	Player	S	Pts	FG	3FG	FT	OR	DR	TR	PF	A	TO	Blk	Stl	Min	+/-
00	MARTINEZ-TORO, YARI		4	2-5	0-1	0-0	0	1	1	1	1	1	0	0	11	11
02	HALL, CHANDLER		0	0-1	0-0	0-0	0	0	0	0	0	0	0	0	4	2
03	GREGOS, KYLEE		0	0-0	0-0	0-0	0	0	0	1	0	0	0	0	2	1
04	HARRISON, JAYLYN		6	2-3	2-2	0-0	0	2	2	0	0	0	0	3	10	0
10	CONTI, SUMMER		0	0-0	0-0	0-0	0	0	0	0	2	0	0	0	2	1
11	JABLONSKI, RACHEL		5	2-5	1-2	0-0	1	0	1	0	0	1	0	0	10	3
13	PLUVOISE, TANIYAH		0	0-2	0-2	0-0	3	0	3	0	0	1	0	0	5	-2
21	DANIELS, DENISE		8	4-7	0-1	0-0	1	3	4	1	0	0	0	2	12	9
22	LIA, RACHEL		2	1-3	0-0	0-0	0	0	0	2	0	1	0	0	10	8
23	ANDREWS, VERNISHA		0	0-1	0-0	0-0	1	1	2	0	4	1	0	1	8	7
24	TASENT, YOKE		6	2-2	2-2	0-0	0	0	0	0	1	0	0	0	5	4
44	MCLENDON, CARLY		2	1-3	0-0	0-1	3	3	6	1	0	1	3	0	10	9
31	SMITH, JASMINE		2	1-2	0-0	0-0	0	1	1	1	0	1	0	0	5	4
34	ROSSER, TIANNA		0	0-2	0-0	0-0	0	0	0	1	0	0	0	0	4	-2
	TEAM		0	0-0	0-0	0-0	2	2	4	0	0	0	0	0	0	0
	<b>TOTALS</b>		<b>35</b>	<b>15-36</b>	<b>5-10</b>	<b>0-1</b>	<b>0</b>	<b>0</b>	<b>24</b>	<b>8</b>	<b>8</b>	<b>7</b>	<b>3</b>	<b>6</b>	<b>99</b>	

*Shooting By Period*

Period	FG	FG%	3FG	3FG%	FT	FT%
3rd Qtr	7-19	37%	1-6	17%	0-1	00%
4th Qtr	8-17	47%	4-4	100%	0-0	0%
2nd Half	15-36	42%	5-10	50%	0-1	00%
Game	30-74	40.5%	8-22	36.4%	1-3	33.3%

*Last FG Half: RCW 4th-00:19*

**Palm Beach Atl. 24**

No.	Player	S	Pts	FG	3FG	FT	OR	DR	TR	PF	A	TO	Blk	Stl	Min	+/-
00	CUMBIE, CIARA		4	2-4	0-0	0-0	1	2	3	0	1	1	0	2	13	-7
01	ROSS, ANIYAH		2	1-4	0-0	0-0	0	2	2	0	0	1	0	0	14	-8
02	DESHAZIER, DARSAN		0	0-1	0-0	0-0	0	0	0	0	0	1	0	0	12	-5
05	OYEDEJI, IBILOLA		0	0-0	0-0	0-0	1	0	1	0	1	0	0	0	3	-4
11	SALHIA, MINA		0	0-1	0-1	0-0	0	0	0	1	0	2	0	0	10	-7
12	SELF, VICTORIA		4	1-3	0-1	2-2	0	1	1	0	2	0	0	1	9	-4
13	LAABS, TAYLOR		0	0-0	0-0	0-0	0	1	1	0	0	2	0	0	6	1
21	GARVIN, JONIKA		6	2-5	0-0	2-6	1	1	2	1	0	0	0	1	12	-10
22	MYERS, AUBREY		0	0-0	0-0	0-0	0	0	0	0	0	0	0	0	3	-4
23	CHARLES, CLAUDIA		8	3-5	2-4	0-0	0	1	1	0	0	0	1	0	9	-3
30	STANG, KATIE		0	0-2	0-2	0-0	0	1	1	0	0	0	0	0	5	-4
	TEAM		0	0-0	0-0	0-0	1	2	3	0	0	0	0	0	0	0
	<b>TOTALS</b>		<b>24</b>	<b>9-25</b>	<b>2-8</b>	<b>4-8</b>	<b>0</b>	<b>0</b>	<b>15</b>	<b>2</b>	<b>4</b>	<b>7</b>	<b>1</b>	<b>4</b>	<b>99</b>	

*Shooting By Period*

Period	FG	FG%	3FG	3FG%	FT	FT%
3rd Qtr	4-13	31%	1-4	25%	2-4	50%
4th Qtr	5-12	42%	1-4	25%	2-4	50%
2nd Half	9-25	36%	2-8	25%	4-8	50%
Game	16-53	30.2%	4-17	23.5%	5-10	50.0%

*Last FG Half: PBA 4th-00:39*

Game Notes:

Officials: Mitch Kaufman, Alexis Perez, Jessica Walter  
 Attendance: 120

Start Time: 2018-12-07 20:59:12

End Time: 2018-12-07 22:22:34

Game Duration: 83

Conference Game;

Score	1st	2nd	3rd	4th	TOT
RCW	22	12	15	20	<b>69</b>
PBA	4	13	11	13	<b>41</b>

Points from (This Period)	RCW	PBA
In the Paint	14	12
Off Turns	8	7
2nd Chance	2	2
Fast Break	2	0
Bench	19	12

**Official Box Score**  
**Rollins vs Palm Beach Atl.**  
**Third Quarter Statistics Only**  
**December 07, 2018 at Rubin Arena - West Palm Beach, Fla.**



**Rollins 35**

No.	Player	S	Pts	FG	3FG	FT	OR	DR	TR	PF	A	TO	Blk	Stl	Min	+/-
00	MARTINEZ-TORO, YARI		0	0-2	0-1	0-0	0	0	0	0	1	0	0	0	5	6
21	DANIELS, DENISE		8	4-5	0-1	0-0	0	2	2	1	0	0	0	1	9	5
22	LIA, RACHEL		2	1-2	0-0	0-0	0	0	0	1	0	1	0	0	6	5
23	ANDREWS, VERNISHA		0	0-0	0-0	0-0	1	1	2	0	2	1	0	1	5	6
44	MCLENDON, CARLY		2	1-2	0-0	0-1	1	3	4	0	0	0	2	0	6	6
02	HALL, CHANDLER		0	0-0	0-0	0-0	0	0	0	0	0	0	0	0	0	0
03	GREGOS, KYLEE		0	0-0	0-0	0-0	0	0	0	0	0	0	0	0	0	0
04	HARRISON, JAYLYN		3	1-1	1-1	0-0	0	1	1	0	0	0	0	0	5	-2
10	CONTI, SUMMER		0	0-0	0-0	0-0	0	0	0	0	0	0	0	0	0	0
11	JABLONSKI, RACHEL		0	0-3	0-1	0-0	1	0	1	0	0	1	0	0	5	-2
13	PLUVOISE, TANIYAH		0	0-2	0-2	0-0	3	0	3	0	0	1	0	0	5	-2
24	TASENT, YOKE		0	0-0	0-0	0-0	0	0	0	0	0	0	0	0	0	0
31	SMITH, JASMINE		0	0-0	0-0	0-0	0	0	0	0	0	0	0	0	0	0
34	ROSSER, TIANNA		0	0-2	0-0	0-0	0	0	0	1	0	0	0	0	4	-2
	TEAM						1	1	2	0		0				
	<b>TOTALS</b>		<b>15</b>	<b>7-19</b>	<b>1-6</b>	<b>0-1</b>	<b>0</b>	<b>0</b>	<b>15</b>	<b>3</b>	<b>3</b>	<b>4</b>	<b>2</b>	<b>2</b>	<b>50</b>	

*Shooting By Period*

Period	FG	FG%	3FG	3FG%	FT	FT%
2nd Half	0-0	0%	0-0	0%	0-0	0%
Game	30-74	40.5%	8-22	36.4%	1-3	33.3%

**Palm Beach Atl. 24**

No.	Player	S	Pts	FG	3FG	FT	OR	DR	TR	PF	A	TO	Blk	Stl	Min	+/-
00	CUMBIE, CIARA		2	1-2	0-0	0-0	0	1	1	0	1	1	0	1	9	-4
01	ROSS, ANIYAH		0	0-2	0-0	0-0	0	1	1	0	0	0	0	0	7	-5
02	DESHAZIER, DARSAN		0	0-1	0-0	0-0	0	0	0	0	0	0	0	0	8	-2
11	SALHIA, MINA		0	0-1	0-1	0-0	0	0	0	0	0	1	0	0	6	-4
21	GARVIN, JONIKA		6	2-3	0-0	2-4	0	1	1	1	0	0	0	0	8	-7
05	OYEDEJI, IBILOLA		0	0-0	0-0	0-0	0	0	0	0	0	0	0	0	0	0
12	SELF, VICTORIA		0	0-2	0-1	0-0	0	0	0	0	1	0	0	1	4	0
13	LAABS, TAYLOR		0	0-0	0-0	0-0	0	0	0	0	0	0	0	0	4	1
22	MYERS, AUBREY		0	0-0	0-0	0-0	0	0	0	0	0	0	0	0	0	0
23	CHARLES, CLAUDIA		3	1-2	1-2	0-0	0	1	1	0	0	0	1	0	4	1
30	STANG, KATIE		0	0-0	0-0	0-0	0	0	0	0	0	0	0	0	0	0
	TEAM						1	2	3	0		0				
	<b>TOTALS</b>		<b>11</b>	<b>4-13</b>	<b>1-4</b>	<b>2-4</b>	<b>0</b>	<b>0</b>	<b>7</b>	<b>1</b>	<b>2</b>	<b>2</b>	<b>1</b>	<b>2</b>	<b>50</b>	

*Shooting By Period*

Period	FG	FG%	3FG	3FG%	FT	FT%
2nd Half	0-0	0%	0-0	0%	0-0	0%
Game	16-53	30.2%	4-17	23.5%	5-10	50.0%

*Game Notes:*

Officials: Mitch Kaufman, Alexis Perez, Jessica Walter  
 Attendance: 120

Start Time: 2018-12-07 20:59:12  
 End Time: 2018-12-07 22:22:34  
 Game Duration: 83  
 Conference Game;

Score	1st	2nd	3rd	4th	TOT
RCW	22	12	15	20	<b>69</b>
PBA	4	13	11	13	<b>41</b>

Points from (This Period)	RCW	PBA
In the Paint	6	6
Off Turns	2	5
2nd Chance	2	0
Fast Break	2	0
Bench	3	3

**Official Play-By-Play**  
**Rollins vs Palm Beach Atl.**  
**Third Quarter**  
**December 07, 2018 at Rubin Arena - West Palm Beach, Fla.**



**Period 3**

**Starters:**

**Rollins:** 0 MARTINEZ-TORO, YARI; 21 DANIELS, DENISE; 22 LIA, RACHEL; 23 ANDREWS, VERNISHA; 44 MCLENDON, CARLY;

**Palm Beach Atl.:** 00 CUMBIE, CIARA; 1 ROSS, ANIYAH; 2 DESHAZIER, DARLAN; 11 SALHIA, MINA; 21 GARVIN, JONIKA;

Time	VISITORS: Rollins	Score	Margin	HOME: Palm Beach Atl.
09:48	GOOD! JUMPER by DANIELS, DENISE	17-36	V 19	
09:48	ASSIST by ANDREWS, VERNISHA			
09:24				TURNOVER (BADPASS) by CUMBIE, CIARA
09:24	STEAL by DANIELS, DENISE			
09:20	GOOD! LAYUP by DANIELS, DENISE [FB]	17-38	V 21	
08:58				MISSED 3PTR by SALHIA, MINA
08:55	REBOUND (DEF) by TEAM			
08:46	MISSED LAYUP by MCLENDON, CARLY			
08:35	REBOUND (OFF) by MCLENDON, CARLY			
08:35	GOOD! LAYUP by MCLENDON, CARLY	17-40	V 23	
08:33				FOUL (PERSONAL) by GARVIN, JONIKA
08:33	MISSED FT by MCLENDON, CARLY			
08:33				REBOUND (DEF) by GARVIN, JONIKA
08:22				MISSED LAYUP by ROSS, ANIYAH
08:22	BLOCK by MCLENDON, CARLY			
08:15	REBOUND (DEF) by ANDREWS, VERNISHA			
08:14	TURNOVER (BADPASS) by ANDREWS, VERNISHA			
07:59				MISSED JUMPER by ROSS, ANIYAH
07:55	REBOUND (DEF) by MCLENDON, CARLY			
07:51	GOOD! JUMPER by DANIELS, DENISE	17-42	V 25	
07:51	ASSIST by MARTINEZ-TORO, YARI			
07:44				TIMEOUT 30SEC
07:44				
07:39				TURNOVER (LOSTBALL) by SALHIA, MINA
07:39	STEAL by ANDREWS, VERNISHA			
07:17	MISSED 3PTR by MARTINEZ-TORO, YARI			
07:13				REBOUND (DEF) by CUMBIE, CIARA
06:56		19-42	V 23	GOOD! LAYUP by CUMBIE, CIARA
06:33	MISSED JUMPER by MARTINEZ-TORO, YARI			
06:29				REBOUND (DEF) by ROSS, ANIYAH
06:09		21-42	V 21	GOOD! LAYUP by GARVIN, JONIKA
06:09				ASSIST by CUMBIE, CIARA
05:48	GOOD! JUMPER by DANIELS, DENISE	21-44	V 23	
05:48	ASSIST by ANDREWS, VERNISHA			
05:33				MISSED LAYUP by DESHAZIER, DARLAN
05:29	REBOUND (DEF) by MCLENDON, CARLY			
05:25	MISSED LAYUP by LIA, RACHEL			
05:21	REBOUND (OFF) by ANDREWS, VERNISHA			
05:05	TURNOVER (LOSTBALL) by LIA, RACHEL			
05:05				STEAL by CUMBIE, CIARA
05:00				MISSED LAYUP by CUMBIE, CIARA
05:00	BLOCK by MCLENDON, CARLY			
05:00				REBOUND (OFF) by TEAM
05:00				SUB OUT: ROSS, ANIYAH
05:00				SUB IN: CHARLES, CLAUDIA
05:00				SUB OUT: DESHAZIER, DARLAN
05:00				SUB IN: SELF, VICTORIA
05:00				SUB OUT: SALHIA, MINA
05:00				SUB IN: LAABS, TAYLOR
05:00	SUB OUT: MARTINEZ-TORO, YARI			
05:00	SUB IN: JABLONSKI, RACHEL			
05:00	SUB OUT: LIA, RACHEL			
05:00	SUB IN: PLUVOISE, TANIYAH			
05:00	SUB OUT: ANDREWS, VERNISHA			
05:00	SUB IN: HARRISON, JAYLYN			
04:57				MISSED LAYUP by GARVIN, JONIKA
04:54	REBOUND (DEF) by MCLENDON, CARLY			
04:27	MISSED 3PTR by PLUVOISE, TANIYAH			
04:25				REBOUND (DEF) by TEAM
04:25				
04:23	SUB OUT: MCLENDON, CARLY			
04:23	SUB IN: ROSSER, TIANNA			
04:16				MISSED 3PTR by CHARLES, CLAUDIA
04:12	REBOUND (DEF) by DANIELS, DENISE			
04:03	GOOD! 3PTR by HARRISON, JAYLYN	21-47	V 26	
03:44	FOUL (PERSONAL) by DANIELS, DENISE			
03:44				MISSED FT by GARVIN, JONIKA
03:44				REBOUND (OFF) by TEAM
03:44		22-47	V 25	GOOD! FT by GARVIN, JONIKA
03:24	MISSED LAYUP by ROSSER, TIANNA			

Time	VISITORS: Rollins	Score	Margin	HOME: Palm Beach Atl.
03:24				BLOCK by CHARLES, CLAUDIA
03:18	REBOUND (OFF) by PLUVOISE, TANIYAH			
03:16	MISSED 3PTR by DANIELS, DENISE			
03:13	REBOUND (OFF) by PLUVOISE, TANIYAH			
03:12				SUB OUT: GARVIN, JONIKA
03:12				SUB IN: DESHAZIER, DARSAN
02:56	TURNOVER (LOSTBALL) by PLUVOISE, TANIYAH			
02:56				STEAL by SELF, VICTORIA
02:44		25-47	V 22	GOOD! 3PTR by CHARLES, CLAUDIA
02:44				ASSIST by SELF, VICTORIA
02:29	MISSED 3PTR by JABLONSKI, RACHEL			
02:25				REBOUND (DEF) by TEAM
02:25				SUB OUT: CUMBIE, CIARA
02:25				SUB IN: ROSS, ANIYAH
02:06				MISSED 3PTR by SELF, VICTORIA
02:02	REBOUND (DEF) by DANIELS, DENISE			
01:56	MISSED JUMPER by JABLONSKI, RACHEL			
01:53	REBOUND (OFF) by PLUVOISE, TANIYAH			
01:24	MISSED LAYUP by ROSSER, TIANNA			
01:21	REBOUND (OFF) by JABLONSKI, RACHEL			
01:20	MISSED LAYUP by JABLONSKI, RACHEL			
01:19				REBOUND (DEF) by CHARLES, CLAUDIA
01:19	FOUL (PERSONAL) by ROSSER, TIANNA			
01:19				SUB OUT: DESHAZIER, DARSAN
01:19				SUB IN: GARVIN, JONIKA
01:19	SUB OUT: DANIELS, DENISE			
01:19	SUB IN: LIA, RACHEL			
01:09	FOUL (PERSONAL) by LIA, RACHEL			
01:09				MISSED FT by GARVIN, JONIKA
01:09				REBOUND (OFF) by TEAM
01:09				SUB OUT: LAABS, TAYLOR
01:09				SUB IN: DESHAZIER, DARSAN
01:09				SUB OUT: CHARLES, CLAUDIA
01:09				SUB IN: CUMBIE, CIARA
01:09		26-47	V 21	GOOD! FT by GARVIN, JONIKA
00:56	GOOD! LAYUP by LIA, RACHEL	26-49	V 23	
00:41				MISSED JUMPER by SELF, VICTORIA
00:37	REBOUND (DEF) by HARRISON, JAYLYN			
00:34	TURNOVER (LOSTBALL) by JABLONSKI, RACHEL			
00:34				SUB OUT: SELF, VICTORIA
00:34				SUB IN: SALHIA, MINA
00:20		28-49	V 21	GOOD! JUMPER by GARVIN, JONIKA [PNT]
00:05	MISSED 3PTR by PLUVOISE, TANIYAH			
00:00	REBOUND (OFF) by TEAM			

### Rollins 49, Palm Beach Atl. 28

Points from (This Period)	RCW	PBA
In the Paint	6	6
Off Turns	2	5
2nd Chance	2	0
Fast Break	2	0
Bench	3	3

**Official Box Score**  
**Rollins vs Palm Beach Atl.**  
**Fourth Quarter Statistics Only**  
**December 07, 2018 at Rubin Arena - West Palm Beach, Fla.**



**Rollins 20**

No.	Player	S	Pts	FG	3FG	FT	OR	DR	TR	PF	A	TO	Blk	Stl	Min	+/-
00	MARTINEZ-TORO, YARI		4	2-3	0-0	0-0	0	1	1	1	0	1	0	0	6	5
21	DANIELS, DENISE		0	0-2	0-0	0-0	1	1	2	0	0	0	0	1	3	4
22	LIA, RACHEL		0	0-1	0-0	0-0	0	0	0	1	0	0	0	0	4	3
23	ANDREWS, VERNISHA		0	0-1	0-0	0-0	0	0	0	0	2	0	0	0	3	1
44	MCLENDON, CARLY		0	0-1	0-0	0-0	2	0	2	1	0	1	1	0	4	3
02	HALL, CHANDLER		0	0-1	0-0	0-0	0	0	0	0	0	0	0	0	4	2
03	GREGOS, KYLEE		0	0-0	0-0	0-0	0	0	0	1	0	0	0	0	2	1
04	HARRISON, JAYLYN		3	1-2	1-1	0-0	0	1	1	0	0	0	0	3	5	2
10	CONTI, SUMMER		0	0-0	0-0	0-0	0	0	0	0	2	0	0	0	2	1
11	JABLONSKI, RACHEL		5	2-2	1-1	0-0	0	0	0	0	0	0	0	0	5	5
13	PLUVOISE, TANIYAH		0	0-0	0-0	0-0	0	0	0	0	0	0	0	0	0	0
24	TASENT, YOKE		6	2-2	2-2	0-0	0	0	0	0	1	0	0	0	5	4
31	SMITH, JASMINE		2	1-2	0-0	0-0	0	1	1	1	0	1	0	0	5	4
34	ROSSER, TIANNA		0	0-0	0-0	0-0	0	0	0	0	0	0	0	0	0	0
	TEAM						1	1	2	0		0				
	<b>TOTALS</b>		<b>20</b>	<b>8-17</b>	<b>4-4</b>	<b>0-0</b>	<b>0</b>	<b>0</b>	<b>9</b>	<b>5</b>	<b>5</b>	<b>3</b>	<b>1</b>	<b>4</b>	<b>49</b>	

*Shooting By Period*

Period	FG	FG%	3FG	3FG%	FT	FT%
Game	30-74	40.5%	8-22	36.4%	1-3	33.3%

**Palm Beach Atl. 13**

No.	Player	S	Pts	FG	3FG	FT	OR	DR	TR	PF	A	TO	Blk	Stl	Min	+/-
00	CUMBIE, CIARA		2	1-2	0-0	0-0	1	1	2	0	0	0	0	1	4	-3
01	ROSS, ANIYAH		2	1-2	0-0	0-0	0	1	1	0	0	1	0	0	7	-3
02	DESHAZIER, DARSAN		0	0-0	0-0	0-0	0	0	0	0	0	1	0	0	4	-3
11	SALHIA, MINA		0	0-0	0-0	0-0	0	0	0	1	0	1	0	0	4	-3
21	GARVIN, JONIKA		0	0-2	0-0	0-2	1	0	1	0	0	0	0	1	4	-3
05	OYEDEJI, IBILOLA		0	0-0	0-0	0-0	1	0	1	0	1	0	0	0	3	-4
12	SELF, VICTORIA		4	1-1	0-0	2-2	0	1	1	0	1	0	0	0	5	-4
13	LAABS, TAYLOR		0	0-0	0-0	0-0	0	1	1	0	0	2	0	0	2	0
22	MYERS, AUBREY		0	0-0	0-0	0-0	0	0	0	0	0	0	0	0	3	-4
23	CHARLES, CLAUDIA		5	2-3	1-2	0-0	0	0	0	0	0	0	0	0	5	-4
30	STANG, KATIE		0	0-2	0-2	0-0	0	1	1	0	0	0	0	0	5	-4
	TEAM						0	0	0	0		0				
	<b>TOTALS</b>		<b>13</b>	<b>5-12</b>	<b>1-4</b>	<b>2-4</b>	<b>0</b>	<b>0</b>	<b>8</b>	<b>1</b>	<b>2</b>	<b>5</b>	<b>0</b>	<b>2</b>	<b>49</b>	

*Shooting By Period*

Period	FG	FG%	3FG	3FG%	FT	FT%
Game	16-53	30.2%	4-17	23.5%	5-10	50.0%

Game Notes:

Officials: **Mitch Kaufman, Alexis Perez, Jessica Walter**  
Attendance: **120**

Start Time: **2018-12-07 20:59:12**  
End Time: **2018-12-07 22:22:34**  
Game Duration: **83**  
Conference Game;

Score	1st	2nd	3rd	4th	TOT
RCW	22	12	15	20	<b>69</b>
PBA	4	13	11	13	<b>41</b>

Points from (This Period)	RCW	PBA
In the Paint	8	6
Off Turns	6	2
2nd Chance	0	2
Fast Break	0	0
Bench	16	9

**Official Play-By-Play**  
**Rollins vs Palm Beach Atl.**  
**Fourth Quarter**  
**December 07, 2018 at Rubin Arena - West Palm Beach, Fla.**



**Period 4**

**Starters:**

**Rollins:** 0 MARTINEZ-TORO, YARI; 21 DANIELS, DENISE; 22 LIA, RACHEL; 23 ANDREWS, VERNISHA; 44 MCLENDON, CARLY;

**Palm Beach Atl.:** 00 CUMBIE, CIARA; 1 ROSS, ANIYAH; 2 DESHAZIER, DARSAN; 11 SALHIA, MINA; 21 GARVIN, JONIKA;

Time	VISITORS: Rollins	Score	Margin	HOME: Palm Beach Atl.
09:43				TURNOVER (BADPASS) by DESHAZIER, DARSAN
09:43	STEAL by HARRISON, JAYLYN			
09:35	GOOD! 3PTR by HARRISON, JAYLYN	28-52	V 24	
09:35	ASSIST by ANDREWS, VERNISHA			
09:13		30-52	V 22	GOOD! JUMPER by ROSS, ANIYAH [PNT]
09:04	MISSED JUMPER by LIA, RACHEL			
09:00	REBOUND (OFF) by MCLENDON, CARLY			
08:59	MISSED JUMPER by MCLENDON, CARLY			
08:57				REBOUND (DEF) by ROSS, ANIYAH
08:57	FOUL (PERSONAL) by MCLENDON, CARLY			
08:37				MISSED LAYUP by GARVIN, JONIKA
08:37	BLOCK by MCLENDON, CARLY			
08:36	REBOUND (DEF) by TEAM			
08:19	MISSED JUMPER by ANDREWS, VERNISHA			
08:15	REBOUND (OFF) by MCLENDON, CARLY			
08:14	TURNOVER (BADPASS) by MCLENDON, CARLY			
08:14				STEAL by CUMBIE, CIARA
07:58				MISSED LAYUP by CUMBIE, CIARA
07:55				REBOUND (OFF) by GARVIN, JONIKA
07:46				MISSED JUMPER by GARVIN, JONIKA
07:43				REBOUND (OFF) by CUMBIE, CIARA
07:41		32-52	V 20	GOOD! LAYUP by CUMBIE, CIARA
07:31	GOOD! JUMPER by MARTINEZ-TORO, YARI [PNT]	32-54	V 22	
07:31	ASSIST by ANDREWS, VERNISHA			
07:10				TURNOVER (DRIBBLING) by ROSS, ANIYAH
07:10	SUB OUT: HARRISON, JAYLYN			
07:10	SUB IN: DANIELS, DENISE			
07:10	SUB OUT: ANDREWS, VERNISHA			
07:10	SUB IN: JABLONSKI, RACHEL			
06:44				FOUL (PERSONAL) by SALHIA, MINA
06:39	TURNOVER (LOSTBALL) by MARTINEZ-TORO, YARI			
06:39				STEAL by GARVIN, JONIKA
06:35	FOUL (PERSONAL) by LIA, RACHEL			
06:35				MISSED FT by GARVIN, JONIKA
06:35				REBOUND (OFF) by TEAM
06:35				MISSED FT by GARVIN, JONIKA
06:31	REBOUND (DEF) by MARTINEZ-TORO, YARI			
06:16	MISSED JUMPER by MARTINEZ-TORO, YARI			
06:13				REBOUND (DEF) by CUMBIE, CIARA
06:11				MISSED LAYUP by ROSS, ANIYAH
06:06	REBOUND (DEF) by DANIELS, DENISE			
05:51	GOOD! LAYUP by JABLONSKI, RACHEL	32-56	V 24	
05:39				TURNOVER (LOSTBALL) by SALHIA, MINA
05:39	STEAL by DANIELS, DENISE			
05:33	MISSED JUMPER by DANIELS, DENISE			
05:32	REBOUND (OFF) by TEAM			
05:32				SUB OUT: CUMBIE, CIARA
05:32				SUB IN: CHARLES, CLAUDIA
05:32				SUB OUT: DESHAZIER, DARSAN
05:32				SUB IN: STANG, KATIE
05:32				SUB OUT: SALHIA, MINA
05:32				SUB IN: SELF, VICTORIA
05:32				SUB OUT: GARVIN, JONIKA
05:32				SUB IN: LAABS, TAYLOR
05:32	SUB OUT: MCLENDON, CARLY			
05:32	SUB IN: TASENT, YOKE			
05:32	SUB OUT: LIA, RACHEL			
05:32	SUB IN: SMITH, JASMINE			
05:10	MISSED LAYUP by DANIELS, DENISE			
05:08	REBOUND (OFF) by DANIELS, DENISE			
05:02	FOUL (OFF) by SMITH, JASMINE			
05:02	TURNOVER (OFFENSIVE) by SMITH, JASMINE			
05:02				
04:51				MISSED 3PTR by STANG, KATIE
04:48	REBOUND (DEF) by SMITH, JASMINE			
04:30	GOOD! LAYUP by MARTINEZ-TORO, YARI	32-58	V 26	
04:15	FOUL (PERSONAL) by MARTINEZ-TORO, YARI			
04:15	SUB OUT: DANIELS, DENISE			
04:15	SUB IN: HARRISON, JAYLYN			
04:15	SUB OUT: MARTINEZ-TORO, YARI			

Time	VISITORS: Rollins	Score	Margin	HOME: Palm Beach Atl.
04:15	SUB IN: HALL, CHANDLER			
04:12				TURNOVER (BADPASS) by LAABS, TAYLOR
04:12	STEAL by HARRISON, JAYLYN			
04:08	MISSED JUMPER by HALL, CHANDLER			
04:03				REBOUND (DEF) by STANG, KATIE
03:59		34-58	V 24	GOOD! LAYUP by CHARLES, CLAUDIA
03:59				ASSIST by SELF, VICTORIA
03:36	MISSED JUMPER by HARRISON, JAYLYN			
03:33				REBOUND (DEF) by LAABS, TAYLOR
03:19				TURNOVER (BADPASS) by LAABS, TAYLOR
03:19	STEAL by HARRISON, JAYLYN			
03:17				SUB OUT: ROSS, ANIYAH
03:17				SUB IN: MYERS, AUBREY
03:17				SUB OUT: LAABS, TAYLOR
03:17				SUB IN: OYEDEJI, IBILOLA
03:00	GOOD! 3PTR by JABLONSKI, RACHEL	34-61	V 27	
02:26				MISSED 3PTR by STANG, KATIE
02:23				REBOUND (OFF) by OYEDEJI, IBILOLA
02:22				MISSED 3PTR by CHARLES, CLAUDIA
02:20	REBOUND (DEF) by HARRISON, JAYLYN			
02:19	SUB OUT: JABLONSKI, RACHEL			
02:19	SUB IN: GREGOS, KYLEE			
02:19	TIMEOUT 30SEC			
02:19	SUB OUT: HARRISON, JAYLYN			
02:19	SUB IN: CONTI, SUMMER			
02:04	GOOD! JUMPER by SMITH, JASMINE [PNT]	34-63	V 29	
02:04	ASSIST by TASENT, YOKE			
01:48		37-63	V 26	GOOD! 3PTR by CHARLES, CLAUDIA
01:48				ASSIST by OYEDEJI, IBILOLA
01:27	MISSED JUMPER by SMITH, JASMINE			
01:23				REBOUND (DEF) by SELF, VICTORIA
01:23	FOUL (PERSONAL) by GREGOS, KYLEE			
01:23		38-63	V 25	GOOD! FT by SELF, VICTORIA
01:23		39-63	V 24	GOOD! FT by SELF, VICTORIA
00:56	GOOD! 3PTR by TASENT, YOKE	39-66	V 27	
00:56	ASSIST by CONTI, SUMMER			
00:39		41-66	V 25	GOOD! JUMPER by SELF, VICTORIA
00:19	GOOD! 3PTR by TASENT, YOKE	41-69	V 28	
00:19	ASSIST by CONTI, SUMMER			

### Rollins 69, Palm Beach Atl. 41

Points from (This Period)	RCW	PBA
In the Paint	8	6
Off Turns	6	2
2nd Chance	0	2
Fast Break	0	0
Bench	16	9



**Official Scoring/Possession Reference Chart**  
**Rollins vs Palm Beach Atl.**  
**Period 1**  
**December 07, 2018 at Rubin Arena - West Palm Beach, Fla.**



**Period 1**

**Starters:**

**Rollins:** 0 MARTINEZ-TORO, YARI; 21 DANIELS, DENISE; 22 LIA, RACHEL; 23 ANDREWS, VERNISHA; 44 MCLENDON, CARLY;

**Palm Beach Atl.:** 00 CUMBIE, CIARA; 1 ROSS, ANIYAH; 2 DESHAZIER, DARLAN; 11 SALHIA, MINA; 21 GARVIN, JONIKA;

Time	VISITORS: Rollins	Score	Margin	HOME: Palm Beach Atl.
08:50	GOOD! LAYUP by DANIELS, DENISE	0-2	V 2	
08:10	GOOD! JUMPER by LIA, RACHEL	0-4	V 4	
07:27	GOOD! 3PTR by LIA, RACHEL	0-7	V 7	
06:54	GOOD! JUMPER by DANIELS, DENISE	0-9	V 9	
06:31	GOOD! JUMPER by DANIELS, DENISE	0-11	V 11	
06:02	GOOD! JUMPER by DANIELS, DENISE	0-13	V 13	
05:36		1-13	V 12	GOOD! FT by ROSS, ANIYAH
05:13	GOOD! JUMPER by HARRISON, JAYLYN	1-15	V 14	
03:22	GOOD! 3PTR by JABLONSKI, RACHEL	1-18	V 17	
02:38	GOOD! LAYUP by ANDREWS, VERNISHA [FB]	1-20	V 19	
01:38		4-20	V 16	GOOD! 3PTR by LAABS, TAYLOR
01:17	GOOD! LAYUP by ANDREWS, VERNISHA	4-22	V 18	

**Rollins 22, Palm Beach Atl. 4**

**Official Scoring/Possession Reference Chart**  
**Rollins vs Palm Beach Atl.**  
**Period 2**  
**December 07, 2018 at Rubin Arena - West Palm Beach, Fla.**



**Period 2**

**Starters:**

**Rollins:** 0 MARTINEZ-TORO, YARI; 21 DANIELS, DENISE; 22 LIA, RACHEL; 23 ANDREWS, VERNISHA; 44 MCLENDON, CARLY;

**Palm Beach Atl.:** 00 CUMBIE, CIARA; 1 ROSS, ANIYAH; 2 DESHAZIER, DARSAN; 11 SALHIA, MINA; 21 GARVIN, JONIKA;

Time	VISITORS: Rollins	Score	Margin	HOME: Palm Beach Atl.
08:29		6-22	V 16	GOOD! LAYUP by SELF, VICTORIA [FB]
07:53		8-22	V 14	GOOD! LAYUP by GARVIN, JONIKA
07:35	GOOD! LAYUP by LIA, RACHEL	8-24	V 16	
07:34	GOOD! FT by LIA, RACHEL	8-25	V 17	
04:33		10-25	V 15	GOOD! JUMPER by GARVIN, JONIKA
03:50		12-25	V 13	GOOD! JUMPER by LAABS, TAYLOR [PNT]
03:13		15-25	V 10	GOOD! 3PTR by DESHAZIER, DARSAN
01:49	GOOD! 3PTR by LIA, RACHEL	15-28	V 13	
01:16	GOOD! LAYUP by DANIELS, DENISE	15-30	V 15	
00:45	GOOD! JUMPER by DANIELS, DENISE	15-32	V 17	
00:25		17-32	V 15	GOOD! JUMPER by SELF, VICTORIA
00:04	GOOD! JUMPER by DANIELS, DENISE	17-34	V 17	

**Rollins 34, Palm Beach Atl. 17**

**Official Scoring/Possession Reference Chart**  
**Rollins vs Palm Beach Atl.**  
**Period 3**  
**December 07, 2018 at Ruben Arena - West Palm Beach, Fla.**



**Period 3**

**Starters:**

**Rollins:** 0 MARTINEZ-TORO, YARI; 21 DANIELS, DENISE; 22 LIA, RACHEL; 23 ANDREWS, VERNISHA; 44 MCLENDON, CARLY;

**Palm Beach Atl.:** 00 CUMBIE, CIARA; 1 ROSS, ANIYAH; 2 DESHAZIER, DARSAN; 11 SALHIA, MINA; 21 GARVIN, JONIKA;

Time	VISITORS: Rollins	Score	Margin	HOME: Palm Beach Atl.
09:48	GOOD! JUMPER by DANIELS, DENISE	17-36	V 19	
09:20	GOOD! LAYUP by DANIELS, DENISE [FB]	17-38	V 21	
08:35	GOOD! LAYUP by MCLENDON, CARLY	17-40	V 23	
07:51	GOOD! JUMPER by DANIELS, DENISE	17-42	V 25	
06:56		19-42	V 23	GOOD! LAYUP by CUMBIE, CIARA
06:09		21-42	V 21	GOOD! LAYUP by GARVIN, JONIKA
05:48	GOOD! JUMPER by DANIELS, DENISE	21-44	V 23	
04:03	GOOD! 3PTR by HARRISON, JAYLYN	21-47	V 26	
03:44		22-47	V 25	GOOD! FT by GARVIN, JONIKA
02:44		25-47	V 22	GOOD! 3PTR by CHARLES, CLAUDIA
01:09		26-47	V 21	GOOD! FT by GARVIN, JONIKA
00:56	GOOD! LAYUP by LIA, RACHEL	26-49	V 23	
00:20		28-49	V 21	GOOD! JUMPER by GARVIN, JONIKA [PNT]

**Rollins 49, Palm Beach Atl. 28**

**Official Scoring/Possession Reference Chart**  
**Rollins vs Palm Beach Atl.**  
**Period 4**  
**December 07, 2018 at Rubin Arena - West Palm Beach, Fla.**



**Period 4**

**Starters:**

**Rollins:** 0 MARTINEZ-TORO, YARI; 21 DANIELS, DENISE; 22 LIA, RACHEL; 23 ANDREWS, VERNISHA; 44 MCLENDON, CARLY;

**Palm Beach Atl.:** 00 CUMBIE, CIARA; 1 ROSS, ANIYAH; 2 DESHAZIER, DARSAN; 11 SALHIA, MINA; 21 GARVIN, JONIKA;

Time	VISITORS: Rollins	Score	Margin	HOME: Palm Beach Atl.
09:35	GOOD! 3PTR by HARRISON, JAYLYN	28-52	V 24	
09:13		30-52	V 22	GOOD! JUMPER by ROSS, ANIYAH [PNT]
07:41		32-52	V 20	GOOD! LAYUP by CUMBIE, CIARA
07:31	GOOD! JUMPER by MARTINEZ-TORO, YARI [PNT]	32-54	V 22	
05:51	GOOD! LAYUP by JABLONSKI, RACHEL	32-56	V 24	
04:30	GOOD! LAYUP by MARTINEZ-TORO, YARI	32-58	V 26	
03:59		34-58	V 24	GOOD! LAYUP by CHARLES, CLAUDIA
03:00	GOOD! 3PTR by JABLONSKI, RACHEL	34-61	V 27	
02:04	GOOD! JUMPER by SMITH, JASMINE [PNT]	34-63	V 29	
01:48		37-63	V 26	GOOD! 3PTR by CHARLES, CLAUDIA
01:23		38-63	V 25	GOOD! FT by SELF, VICTORIA
01:23		39-63	V 24	GOOD! FT by SELF, VICTORIA
00:56	GOOD! 3PTR by TASENT, YOKE	39-66	V 27	
00:39		41-66	V 25	GOOD! JUMPER by SELF, VICTORIA
00:19	GOOD! 3PTR by TASENT, YOKE	41-69	V 28	

**Rollins 69, Palm Beach Atl. 41**

**Official Substitutions Log**  
**Rollins vs Palm Beach Atl.**  
**Period 1**  
**December 07, 2018 at Rubin Arena - West Palm Beach, Fla.**



VISITORS: Rollins	Time	Score	HOME: Palm Beach Atl.
0 MARTINEZ-TORO, YARI			00 CUMBIE, CIARA
21 DANIELS, DENISE			1 ROSS, ANIYAH
22 LIA, RACHEL			2 DESHAZIER, DARSAN
23 ANDREWS, VERNISHA			11 SALHIA, MINA
44 MCLENDON, CARLY			21 GARVIN, JONIKA
SUB OUT: 23 ANDREWS, VERNISHA	06:49	9-0	
SUB IN: 4 HARRISON, JAYLYN	06:49		
	05:36	13-1	SUB OUT: CUMBIE, CIARA
	05:36		SUB IN: LAABS, TAYLOR
	05:36		SUB OUT: DESHAZIER, DARSAN
	05:36		SUB IN: CHARLES, CLAUDIA
SUB OUT: 21 DANIELS, DENISE	05:36		
SUB IN: 11 JABLONSKI, RACHEL	05:36		
SUB OUT: 22 LIA, RACHEL	05:36		
SUB IN: 13 PLUVOISE, TANIYAH	05:36		
SUB OUT: 44 MCLENDON, CARLY	04:43	15-1	
SUB IN: 21 DANIELS, DENISE	04:43		
SUB OUT: 0 MARTINEZ-TORO, YARI	04:43		
SUB IN: 23 ANDREWS, VERNISHA	04:43		
	02:53	18-1	SUB OUT: ROSS, ANIYAH
	02:53		SUB IN: CUMBIE, CIARA
	02:53		SUB OUT: GARVIN, JONIKA
	02:53		SUB IN: SELF, VICTORIA
SUB OUT: 4 HARRISON, JAYLYN	02:53		
SUB IN: 10 CONTI, SUMMER	02:53		
SUB OUT: 13 PLUVOISE, TANIYAH	02:53		
SUB IN: 44 MCLENDON, CARLY	02:53		
	00:37	22-4	SUB OUT: SALHIA, MINA
	00:37		SUB IN: STANG, KATIE

**Rollins 22, Palm Beach Atl. 4**

**Official Substitutions Log**  
**Rollins vs Palm Beach Atl.**  
**Period 2**  
**December 07, 2018 at Rubin Arena - West Palm Beach, Fla.**



VISITORS: Rollins	Time	Score	HOME: Palm Beach Atl.
0 MARTINEZ-TORO, YARI			00 CUMBIE, CIARA
21 DANIELS, DENISE			1 ROSS, ANIYAH
22 LIA, RACHEL			2 DESHAZIER, DARSAN
23 ANDREWS, VERNISHA			11 SALHIA, MINA
44 MCLENDON, CARLY			21 GARVIN, JONIKA
	08:09	22-6	SUB OUT: STANG, KATIE
	08:09		SUB IN: GARVIN, JONIKA
	07:34	24-8	SUB OUT: DESHAZIER, DARSAN
	07:34		SUB IN: LAABS, TAYLOR
	07:34		SUB OUT: SELF, VICTORIA
	07:34		SUB IN: OYEDEJI, IBILOLA
SUB OUT: 2 HALL, CHANDLER	07:34		
SUB IN: 4 HARRISON, JAYLYN	07:34		
SUB OUT: 10 CONTI, SUMMER	07:34		
SUB IN: 31 SMITH, JASMINE	07:34		
SUB OUT: 44 MCLENDON, CARLY	07:34		
SUB IN: 34 ROSSER, TIANNA	07:34		
	06:57	25-8	SUB OUT: CUMBIE, CIARA
	06:57		SUB IN: CHARLES, CLAUDIA
SUB OUT: 0 MARTINEZ-TORO, YARI	04:56	25-8	
SUB IN: 11 JABLONSKI, RACHEL	04:56		
SUB OUT: 22 LIA, RACHEL	04:56		
SUB IN: 21 DANIELS, DENISE	04:56		
SUB OUT: 34 ROSSER, TIANNA	04:56		
SUB IN: 23 ANDREWS, VERNISHA	04:56		
	04:20	25-10	SUB OUT: ROSS, ANIYAH
	04:20		SUB IN: SELF, VICTORIA
	04:20		SUB OUT: OYEDEJI, IBILOLA
	04:20		SUB IN: DESHAZIER, DARSAN
	04:20		SUB OUT: CHARLES, CLAUDIA
	04:20		SUB IN: CUMBIE, CIARA
SUB OUT: 31 SMITH, JASMINE	04:20		
SUB IN: 44 MCLENDON, CARLY	04:20		
SUB OUT: 11 JABLONSKI, RACHEL	04:01	25-10	
SUB IN: 0 MARTINEZ-TORO, YARI	04:01		
SUB OUT: 4 HARRISON, JAYLYN	02:32	25-15	
SUB IN: 22 LIA, RACHEL	02:32		
	00:08	32-17	SUB OUT: LAABS, TAYLOR
	00:08		SUB IN: ROSS, ANIYAH

**Rollins 34, Palm Beach Atl. 17**

**Official Substitutions Log**  
**Rollins vs Palm Beach Atl.**  
**Period 3**  
**December 07, 2018 at Ruben Arena - West Palm Beach, Fla.**



VISITORS: Rollins	Time	Score	HOME: Palm Beach Atl.
0 MARTINEZ-TORO, YARI			00 CUMBIE, CIARA
21 DANIELS, DENISE			1 ROSS, ANIYAH
22 LIA, RACHEL			2 DESHAZIER, DARSAN
23 ANDREWS, VERNISHA			11 SALHIA, MINA
44 MCLENDON, CARLY			21 GARVIN, JONIKA
	05:00	44-21	SUB OUT: ROSS, ANIYAH
	05:00		SUB IN: CHARLES, CLAUDIA
	05:00		SUB OUT: DESHAZIER, DARSAN
	05:00		SUB IN: SELF, VICTORIA
	05:00		SUB OUT: SALHIA, MINA
	05:00		SUB IN: LAABS, TAYLOR
SUB OUT: 0 MARTINEZ-TORO, YARI	05:00		
SUB IN: 11 JABLONSKI, RACHEL	05:00		
SUB OUT: 22 LIA, RACHEL	05:00		
SUB IN: 13 PLUVOISE, TANIYAH	05:00		
SUB OUT: 23 ANDREWS, VERNISHA	05:00		
SUB IN: 4 HARRISON, JAYLYN	05:00		
SUB OUT: 44 MCLENDON, CARLY	04:23	44-21	
SUB IN: 34 ROSSER, TIANNA	04:23		
	03:12	47-22	SUB OUT: GARVIN, JONIKA
	03:12		SUB IN: DESHAZIER, DARSAN
	02:25	47-25	SUB OUT: CUMBIE, CIARA
	02:25		SUB IN: ROSS, ANIYAH
	01:19	47-25	SUB OUT: DESHAZIER, DARSAN
	01:19		SUB IN: GARVIN, JONIKA
SUB OUT: 21 DANIELS, DENISE	01:19		
SUB IN: 22 LIA, RACHEL	01:19		
	01:09	47-25	SUB OUT: LAABS, TAYLOR
	01:09		SUB IN: DESHAZIER, DARSAN
	01:09		SUB OUT: CHARLES, CLAUDIA
	01:09		SUB IN: CUMBIE, CIARA
	00:34	49-26	SUB OUT: SELF, VICTORIA
	00:34		SUB IN: SALHIA, MINA

**Rollins 49, Palm Beach Atl. 28**

**Official Substitutions Log**  
**Rollins vs Palm Beach Atl.**  
**Period 4**  
**December 07, 2018 at Rubin Arena - West Palm Beach, Fla.**



VISITORS: Rollins	Time	Score	HOME: Palm Beach Atl.
0 MARTINEZ-TORO, YARI			00 CUMBIE, CIARA
21 DANIELS, DENISE			1 ROSS, ANIYAH
22 LIA, RACHEL			2 DESHAZIER, DARSAN
23 ANDREWS, VERNISHA			11 SALHIA, MINA
44 MCLENDON, CARLY			21 GARVIN, JONIKA
SUB OUT: 4 HARRISON, JAYLYN	07:10	54-32	
SUB IN: 21 DANIELS, DENISE	07:10		
SUB OUT: 23 ANDREWS, VERNISHA	07:10		
SUB IN: 11 JABLONSKI, RACHEL	07:10		
	05:32	56-32	SUB OUT: CUMBIE, CIARA
	05:32		SUB IN: CHARLES, CLAUDIA
	05:32		SUB OUT: DESHAZIER, DARSAN
	05:32		SUB IN: STANG, KATIE
	05:32		SUB OUT: SALHIA, MINA
	05:32		SUB IN: SELF, VICTORIA
	05:32		SUB OUT: GARVIN, JONIKA
	05:32		SUB IN: LAABS, TAYLOR
SUB OUT: 44 MCLENDON, CARLY	05:32		
SUB IN: 24 TASENT, YOKE	05:32		
SUB OUT: 22 LIA, RACHEL	05:32		
SUB IN: 31 SMITH, JASMINE	05:32		
SUB OUT: 21 DANIELS, DENISE	04:15	58-32	
SUB IN: 4 HARRISON, JAYLYN	04:15		
SUB OUT: 0 MARTINEZ-TORO, YARI	04:15		
SUB IN: 2 HALL, CHANDLER	04:15		
	03:17	58-34	SUB OUT: ROSS, ANIYAH
	03:17		SUB IN: MYERS, AUBREY
	03:17		SUB OUT: LAABS, TAYLOR
	03:17		SUB IN: OYEDEJI, IBILOLA
SUB OUT: 11 JABLONSKI, RACHEL	02:19	61-34	
SUB IN: 3 GREGOS, KYLEE	02:19		
SUB OUT: 4 HARRISON, JAYLYN	02:19		
SUB IN: 10 CONTI, SUMMER	02:19		

**Rollins 69, Palm Beach Atl. 41**



**Official Shot Chart**  
**Rollins vs Palm Beach Atl.**  
**PERIOD 1 Shots**  
 December 07, 2018 at Rubin Arena - West Palm Beach, Fla.



**Palm Beach Atl.**

**Rollins**

Layups  
00 21 00 12 00

Layups  
21 23 23 13 23  
23

Dunks

Dunks

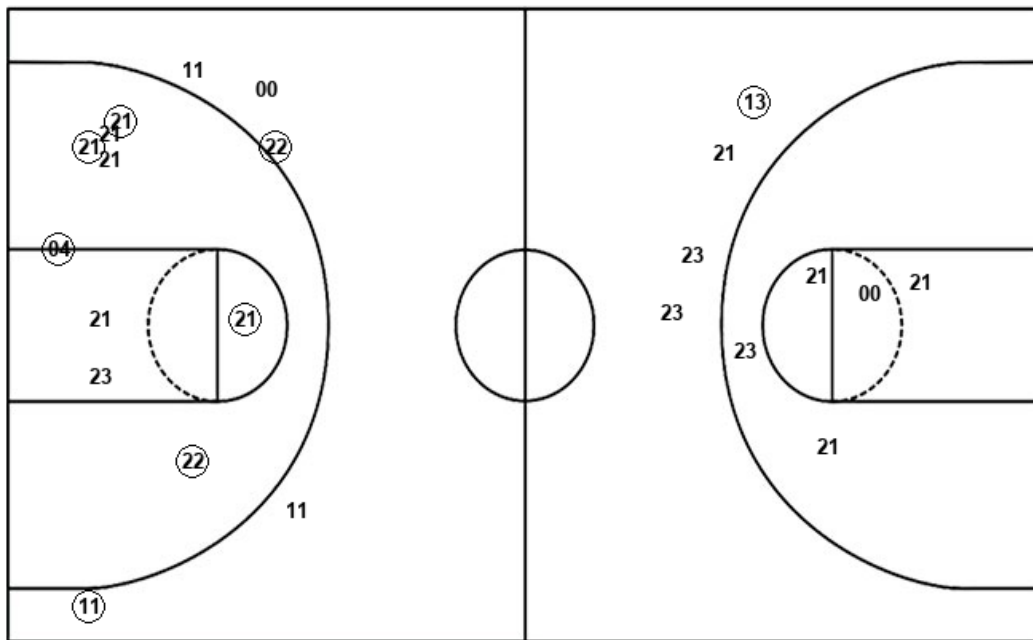

<b>PBA : Period 1</b>	<b>Made</b>	<b>Att</b>	<b>Pct</b>
Layups	0	5	00.0
Dunks	0	0	0
2PT Field Goals	0	10	00.0
3PT Field Goals	1	4	25.0
<b>Total Field Goals</b>	<b>1</b>	<b>14</b>	<b>07.1</b>

<b>RCW : Period 1</b>	<b>Made</b>	<b>Att</b>	<b>Pct</b>
Layups	3	6	50.0
Dunks	0	0	0
2PT Field Goals	8	15	53.3
3PT Field Goals	2	5	40.0
<b>Total Field Goals</b>	<b>10</b>	<b>20</b>	<b>50.0</b>



**Official Shot Chart**  
**Rollins vs Palm Beach Atl.**  
**PERIOD 3 Shots**  
 December 07, 2018 at Rubin Arena - West Palm Beach, Fla.



**Palm Beach Atl.**

**Rollins**

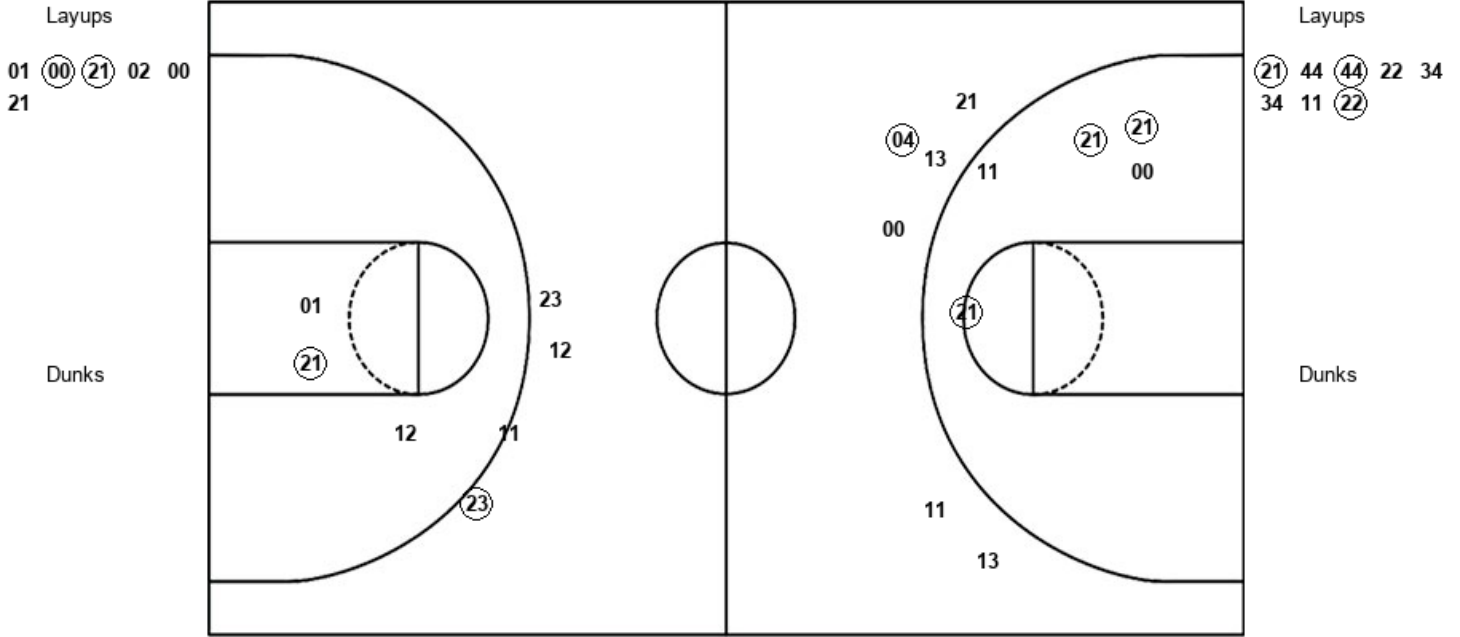

<b>PBA : Period 3</b>	<b>Made</b>	<b>Att</b>	<b>Pct</b>
Layups	2	6	33.3
Dunks	0	0	0
2PT Field Goals	3	9	33.3
3PT Field Goals	1	4	25.0
<b>Total Field Goals</b>	<b>4</b>	<b>13</b>	<b>30.8</b>

<b>RCW : Period 3</b>	<b>Made</b>	<b>Att</b>	<b>Pct</b>
Layups	3	8	37.5
Dunks	0	0	0
2PT Field Goals	6	13	46.2
3PT Field Goals	1	6	16.7
<b>Total Field Goals</b>	<b>7</b>	<b>19</b>	<b>36.8</b>

**Official Shot Chart**  
**Rollins vs Palm Beach Atl.**  
**PERIOD 4 Shots**  
 December 07, 2018 at Rubin Arena - West Palm Beach, Fla.



**Palm Beach Atl.**

**Rollins**

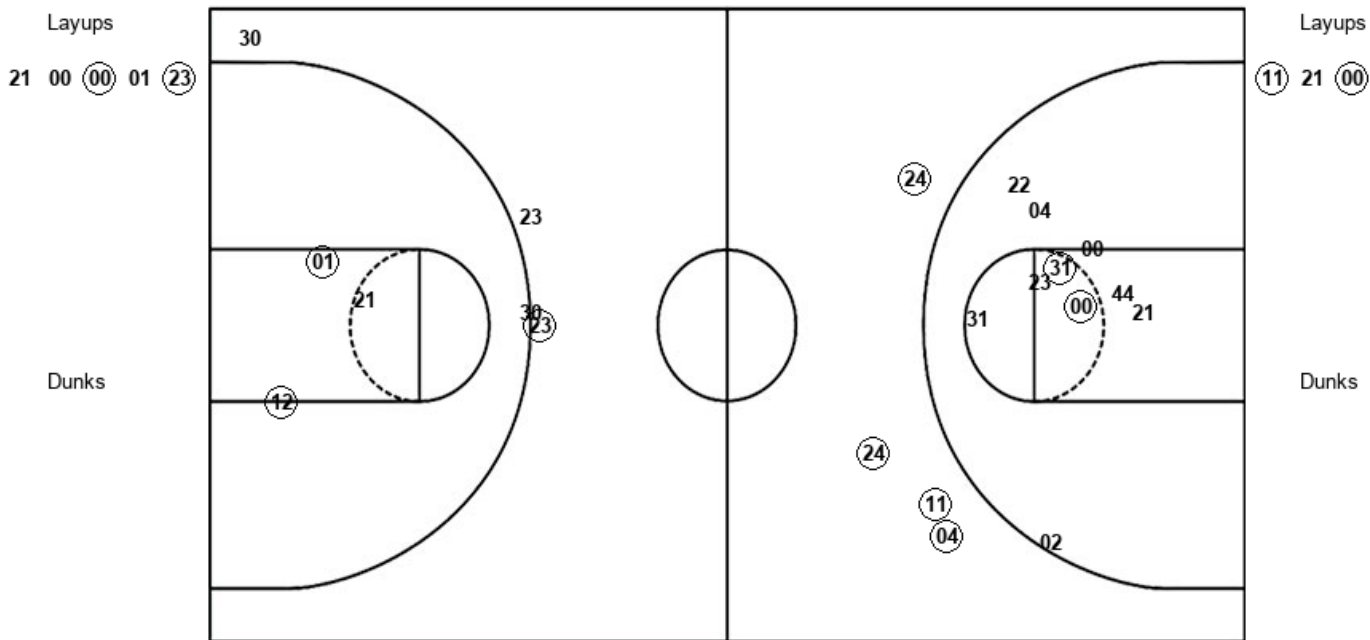

<b>PBA : Period 4</b>	<b>Made</b>	<b>Att</b>	<b>Pct</b>
Layups	2	5	40.0
Dunks	0	0	0
2PT Field Goals	4	8	50.0
3PT Field Goals	1	4	25.0
<b>Total Field Goals</b>	<b>5</b>	<b>12</b>	<b>41.7</b>

<b>RCW : Period 4</b>	<b>Made</b>	<b>Att</b>	<b>Pct</b>
Layups	2	3	66.7
Dunks	0	0	0
2PT Field Goals	4	13	30.8
3PT Field Goals	4	4	100.0
<b>Total Field Goals</b>	<b>8</b>	<b>17</b>	<b>47.1</b>

**Official Shot Chart**  
**Rollins vs Palm Beach Atl.**  
**Rollins Team Shots**  
 December 07, 2018 at Ruben Arena - West Palm Beach, Fla.



Layups

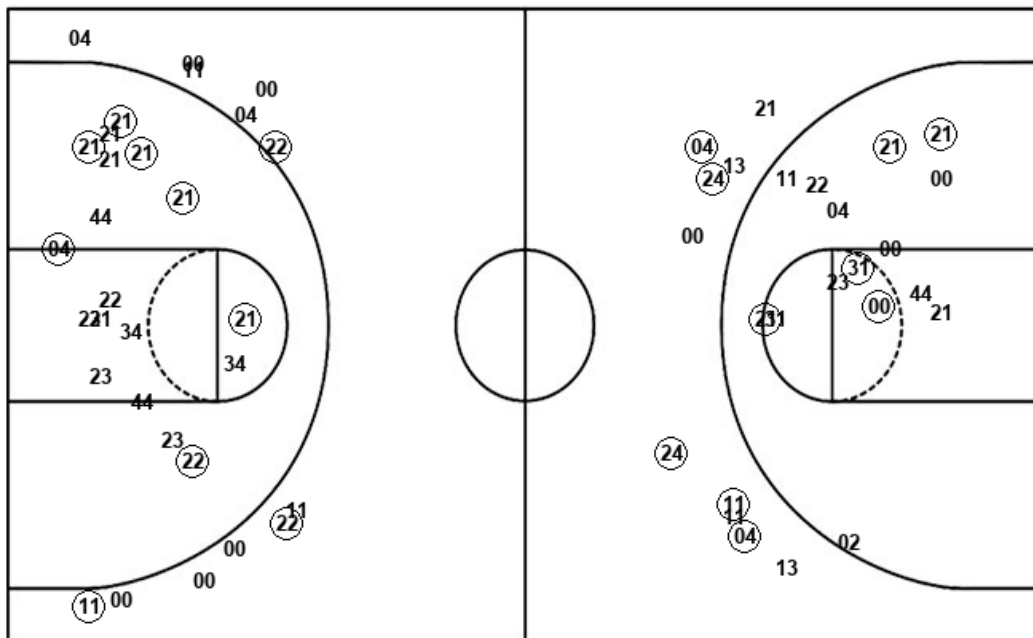

Layups

- (21) 23 23 13 (23)
- (23) (22) (21) (21) 44
- (44) 22 34 34 11
- (22) (11) 21 (00)

Dunks

Dunks

RCW : Period 1	Made	Att	Pct
Layups	3	6	50.0
Dunks	0	0	0
2PT Field Goals	8	15	53.3
3PT Field Goals	2	5	40.0
<b>Total Field Goals</b>	<b>10</b>	<b>20</b>	<b>50.0</b>

RCW : Period 2	Made	Att	Pct
Layups	2	2	100.0
Dunks	0	0	0
2PT Field Goals	4	11	36.4
3PT Field Goals	1	7	14.3
<b>Total Field Goals</b>	<b>5</b>	<b>18</b>	<b>27.8</b>

RCW : Period 3	Made	Att	Pct
Layups	3	8	37.5
Dunks	0	0	0
2PT Field Goals	6	13	46.2
3PT Field Goals	1	6	16.7
<b>Total Field Goals</b>	<b>7</b>	<b>19</b>	<b>36.8</b>

RCW : Period 4	Made	Att	Pct
Layups	2	3	66.7
Dunks	0	0	0
2PT Field Goals	4	13	30.8
3PT Field Goals	4	4	100.0
<b>Total Field Goals</b>	<b>8</b>	<b>17</b>	<b>47.1</b>

**Official Shot Chart**  
**Rollins vs Palm Beach Atl.**  
**Palm Beach Atl. Team Shots**  
**December 07, 2018 at Ruben Arena - West Palm Beach, Fla.**



Layups

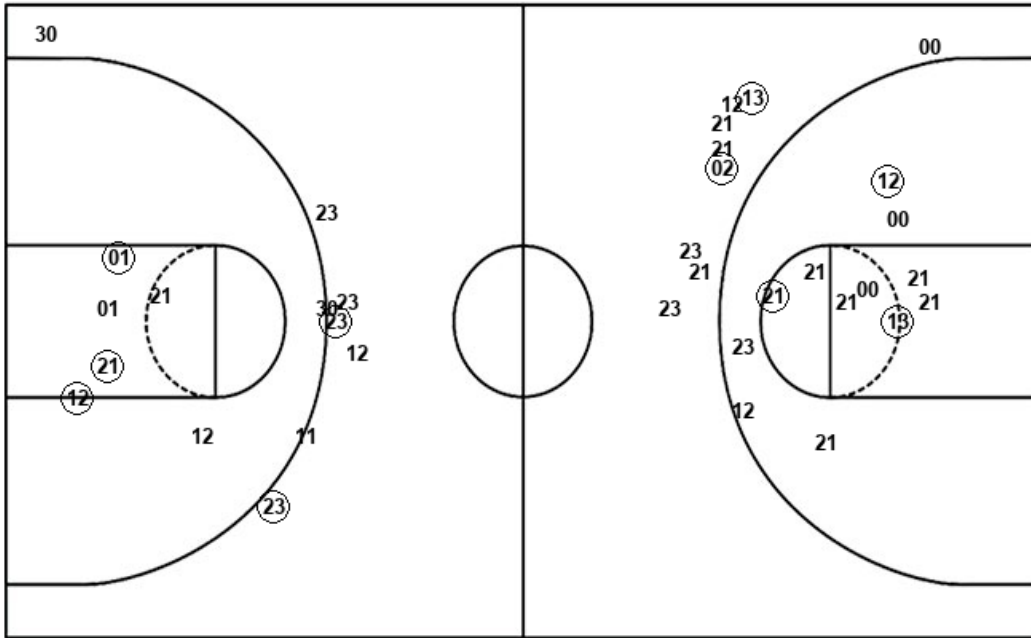

Layups

00 21 00 12 00  
 12 21 01 00 21  
 02 00 21 21 00  
 00 01 23

Dunks

Dunks

PBA : Period 1	Made	Att	Pct
Layups	0	5	00.0
Dunks	0	0	0
2PT Field Goals	0	10	00.0
3PT Field Goals	1	4	25.0
<b>Total Field Goals</b>	<b>1</b>	<b>14</b>	<b>07.1</b>

PBA : Period 2	Made	Att	Pct
Layups	2	2	100.0
Dunks	0	0	0
2PT Field Goals	5	9	55.6
3PT Field Goals	1	5	20.0
<b>Total Field Goals</b>	<b>6</b>	<b>14</b>	<b>42.9</b>

PBA : Period 3	Made	Att	Pct
Layups	2	6	33.3
Dunks	0	0	0
2PT Field Goals	3	9	33.3
3PT Field Goals	1	4	25.0
<b>Total Field Goals</b>	<b>4</b>	<b>13</b>	<b>30.8</b>

PBA : Period 4	Made	Att	Pct
Layups	2	5	40.0
Dunks	0	0	0
2PT Field Goals	4	8	50.0
3PT Field Goals	1	4	25.0
<b>Total Field Goals</b>	<b>5</b>	<b>12</b>	<b>41.7</b>