

FINAL SCORE



Butler

63



Villanova

55

December 30, 2018 • Finneran Pavilion - Villanova, Pa.

FINAL STATISTICS

Official Box Score
Butler vs Villanova
Game Totals -- Final Statistics
December 30, 2018 at Finneran Pavilion - Villanova, Pa.

Butler 63

No.	Player	S	Pts	FG	3FG	FT	OR	DR	TR	PF	A	TO	Blk	Stl	Min	+/-
11	Weaver, Michelle		3	1-2	1-2	0-4	0	2	2	3	4	2	1	1	36	19
15	Jennings, Whitney		5	1-5	0-2	3-3	0	8	8	1	3	4	0	1	38	6
22	Strong, Katherine		15	6-10	0-1	3-4	1	2	3	2	1	0	0	1	22	4
24	Spolyar, Kristen		9	2-11	1-4	4-4	1	2	3	1	2	1	0	2	31	4
34	Schickel, Tori		22	10-15	0-0	2-2	4	5	9	3	2	4	0	1	39	9
10	Caceres, Naira		4	2-5	0-2	0-0	0	2	2	0	0	1	0	0	13	-7
12	Thomas, Ashanti		0	0-0	0-0	0-0	1	1	2	1	0	2	0	0	2	-1
23	Brey, Shae		5	1-3	1-1	2-4	0	12	12	2	1	0	0	0	20	6
	Team						3	2	5	0		0				
TOTALS			63	23-51	3-12	14-21	10	36	46	13	13	14	1	6	200	

Shooting By Period

Period	FG	FG%	3FG	3FG%	FT	FT%
1st Qtr	9-14	64%	1-1	100%	2-3	67%
2nd Qtr	2-12	17%	1-5	20%	2-4	50%
3rd Qtr	6-13	46%	0-4	00%	3-6	50%
4th Qtr	6-12	50%	1-2	50%	7-8	88%
1st Half	11-26	42%	2-6	33%	4-7	57%
2nd Half	12-25	48%	1-6	17%	10-14	71%
Game	23-51	45.1%	3-12	25.0%	14-21	66.7%

Last FG: 4th-01:14
Biggest Run: 14-0
Largest lead: By 13 at 2-08:30
Technical Fouls: None.

Villanova 55

No.	Player	S	Pts	FG	3FG	FT	OR	DR	TR	PF	A	TO	Blk	Stl	Min	+/-
21	Tucker, Jannah		15	5-15	4-10	1-1	0	2	2	1	3	2	0	2	37	-2
25	Jekot, Kelly		11	3-9	2-6	3-4	0	2	2	3	3	0	1	0	37	-8
30	Gedaka, Mary		10	4-6	1-1	1-2	1	8	9	2	1	1	1	0	34	-9
31	Hahn, Adrianna		16	5-16	3-13	3-4	0	2	2	4	6	3	0	5	37	-9
45	Stant, Grace		3	1-6	1-5	0-0	0	2	2	3	2	2	0	1	30	-13
0	Onken, Cameron		0	0-0	0-0	0-0	0	0	0	0	0	0	0	0	1	1
1	Herlihy, Bridget		0	0-1	0-1	0-0	1	0	1	2	0	0	2	1	9	-2
10	James, Raven		0	0-0	0-0	0-0	1	0	1	0	0	0	1	0	3	1
14	Herlihy, Brianna		0	0-1	0-1	0-0	0	2	2	0	0	0	0	0	7	6
23	Esposito, Emily		0	0-1	0-1	0-0	0	0	0	0	0	0	0	0	4	-5
	Team						1	2	3	0		0				
TOTALS			55	18-55	11-38	8-11	4	20	24	15	15	8	5	9	200	

Shooting By Period

Period	FG	FG%	3FG	3FG%	FT	FT%
1st Qtr	4-15	27%	2-10	20%	1-1	100%
2nd Qtr	6-13	46%	4-9	44%	3-4	75%
3rd Qtr	6-11	55%	3-7	43%	2-2	100%
4th Qtr	2-16	13%	2-12	17%	2-4	50%
1st Half	10-28	36%	6-19	32%	4-5	80%
2nd Half	8-27	30%	5-19	26%	4-6	67%
Game	18-55	32.7%	11-38	28.9%	8-11	72.7%

Last FG: 4th-03:47
Biggest Run: 11-0
Largest lead: By 11 at 3-03:35
Technical Fouls: None.

Game Notes:

Officials: **Kathy Lynch, Ed Sidlasky, Ron Ledington**
 Attendance: **641**

Start Time: **2018-12-30 01:04:56**
 End Time: **2018-12-30 02:56:08**
 Game Duration: **111**
 Conference Game:

Score	1st	2nd	3rd	4th	TOT
BUT	21	7	15	20	63
VIL	11	19	17	8	55

BUT led for 19:35. VIL led for 19:05.
Game was tied for 1:21.
 Times tied: **4** Lead Changes: **6**

Points from	BUT	VIL
In the Paint	36	12
Off Turns	7	17
2nd Chance	12	1
Fast Break	7	14
Bench	9	0

Official Box Score
Butler vs Villanova
First Half Statistics Only
December 30, 2018 at Finneran Pavilion - Villanova, Pa.

Butler 63

No.	Player	S	Pts	FG	3FG	FT	OR	DR	TR	PF	A	TO	Blk	Stl	Min	+/-
10	Caceres, Naira		4	2-4	0-1	0-0	0	2	2	0	0	0	0	0	10	
11	Weaver, Michelle		0	0-1	0-1	0-2	0	0	0	2	3	0	0	1	16	
12	Thomas, Ashanti		0	0-0	0-0	0-0	1	1	2	1	0	2	0	0	2	
15	Jennings, Whitney		3	1-3	0-1	1-1	0	3	3	1	2	3	0	1	18	
22	Strong, Katherine		6	2-4	0-0	2-2	1	2	3	1	1	0	0	0	11	
23	Brey, Shae		4	1-3	1-1	1-2	0	3	3	1	1	0	0	0	10	
24	Spolyar, Kristen		3	1-5	1-2	0-0	0	2	2	1	0	0	0	0	13	
34	Schickel, Tori		8	4-6	0-0	0-0	1	3	4	1	1	2	0	0	19	
	Team		0	0-0	0-0	0-0	1	1	2	0	0	0	0	0	0	
TOTALS			28	11-26	2-6	4-7	4	17	21	8	8	7	0	2	100	

Shooting By Period

Period	FG	FG%	3FG	3FG%	FT	FT%
1st Qtr	9-14	64%	1-1	100%	2-3	67%
2nd Qtr	2-12	17%	1-5	20%	2-4	50%
3rd Qtr	6-13	46%	0-4	00%	3-6	50%
4th Qtr	6-12	50%	1-2	50%	7-8	88%
1st Half	11-26	42%	2-6	33%	4-7	57%
2nd Half	12-25	48%	1-6	17%	10-14	71%
Game	23-51	45.1%	3-12	25.0%	14-21	66.7%

Last FG: 4th-01:14
 Biggest Run: 14-0
 Largest lead: By 13 at 2-08:30
 Technical Fouls: None.

Villanova 55

No.	Player	S	Pts	FG	3FG	FT	OR	DR	TR	PF	A	TO	Blk	Stl	Min	+/-
0	Onken, Cameron		0	0-0	0-0	0-0	0	0	0	0	0	0	0	0	0	
1	Herlihy, Bridget		0	0-0	0-0	0-0	1	0	1	1	0	0	2	0	6	
10	James, Raven		0	0-0	0-0	0-0	0	0	0	0	0	0	0	0	2	
14	Herlihy, Brianna		0	0-1	0-1	0-0	0	2	2	0	0	0	0	0	7	
21	Tucker, Jannah		9	3-10	2-6	1-1	0	1	1	1	1	2	0	2	18	
23	Esposito, Emily		0	0-1	0-1	0-0	0	0	0	0	0	0	0	0	4	
25	Jekot, Kelly		9	3-6	2-4	1-2	0	2	2	0	1	0	1	0	18	
30	Gedaka, Mary		2	1-2	0-0	0-0	1	2	3	1	1	0	0	0	14	
31	Hahn, Adrianna		10	3-6	2-5	2-2	0	2	2	2	4	1	0	2	18	
45	Stant, Grace		0	0-2	0-2	0-0	0	1	1	0	1	0	0	0	13	
	Team		0	0-0	0-0	0-0	0	2	2	0	0	0	0	0	0	
TOTALS			30	10-28	6-19	4-5	2	12	14	5	8	3	3	4	100	

Shooting By Period

Period	FG	FG%	3FG	3FG%	FT	FT%
1st Qtr	4-15	27%	2-10	20%	1-1	100%
2nd Qtr	6-13	46%	4-9	44%	3-4	75%
3rd Qtr	6-11	55%	3-7	43%	2-2	100%
4th Qtr	2-16	13%	2-12	17%	2-4	50%
1st Half	10-28	36%	6-19	32%	4-5	80%
2nd Half	8-27	30%	5-19	26%	4-6	67%
Game	18-55	32.7%	11-38	28.9%	8-11	72.7%

Last FG: 4th-03:47
 Biggest Run: 11-0
 Largest lead: By 11 at 3-03:35
 Technical Fouls: None.

Game Notes:

Officials: Kathy Lynch, Ed Sidlasky, Ron Ledington
 Attendance: 641

Start Time: 2018-12-30 01:04:56
 End Time: 2018-12-30 02:56:08
 Game Duration: 111
 Conference Game:

Score	1st	2nd	3rd	4th	TOT
BUT	21	7	15	20	63
VIL	11	19	17	8	55

Points from (This Period)	BUT	VIL
In the Paint	12	4
Off Turns	0	5
2nd Chance	4	0
Fast Break	0	5
Bench	8	0

Official Play-By-Play
Butler vs Villanova
First Quarter
December 30, 2018 at Finneran Pavilion - Villanova, Pa.

Starters:

Butler: 11 WEAVER, MICHELLE; 15 JENNINGS, WHITNEY; 22 STRONG, KATHERINE; 24 SPOLYAR, KRISTEN; 34 SCHICKEL, TORI;
Villanova: 21 TUCKER, JANNAH; 25 JEKOT, KELLY; 30 GEDAKA, MARY; 31 HAHN, ADRIANNA; 45 STANT, GRACE;

Period 1

Time	VISITORS: Butler	Score	Margin	HOME: Villanova
09:39	MISSED LAYUP by SPOLYAR, KRISTEN			
09:39				BLOCK by JEKOT, KELLY
09:38	REBOUND (OFF) by TEAM			
09:32	GOOD! JUMPER by SCHICKEL, TORI [PNT]	0-2	V 2	
09:14				MISSED 3PTR by TUCKER, JANNAH
09:10	REBOUND (DEF) by STRONG, KATHERINE			
08:47	GOOD! LAYUP by SCHICKEL, TORI	0-4	V 4	
08:47	ASSIST by JENNINGS, WHITNEY			
08:32				MISSED 3PTR by JEKOT, KELLY
08:27	REBOUND (DEF) by SCHICKEL, TORI			
08:20	MISSED JUMPER by STRONG, KATHERINE			
08:17				REBOUND (DEF) by GEDAKA, MARY
08:05				MISSED 3PTR by HAHN, ADRIANNA
08:01	REBOUND (DEF) by SPOLYAR, KRISTEN			
07:48	GOOD! LAYUP by SCHICKEL, TORI	0-6	V 6	
07:48	ASSIST by STRONG, KATHERINE			
07:27				MISSED JUMPER by TUCKER, JANNAH
07:23	REBOUND (DEF) by SPOLYAR, KRISTEN			
07:09	MISSED JUMPER by SPOLYAR, KRISTEN			
07:08				REBOUND (DEF) by JEKOT, KELLY
07:08	FOUL (PERSONAL) by SPOLYAR, KRISTEN			
06:48		3-6	V 3	GOOD! 3PTR by HAHN, ADRIANNA
06:48				ASSIST by STANT, GRACE
06:24	GOOD! LAYUP by STRONG, KATHERINE	3-8	V 5	
06:24	ASSIST by WEAVER, MICHELLE			
06:10				TURNOVER (LOSTBALL) by TUCKER, JANNAH
06:10	STEAL by WEAVER, MICHELLE			
05:58	TURNOVER (3SEC) by SCHICKEL, TORI			
05:58	SUB OUT: WEAVER, MICHELLE			
05:58	SUB IN: CACERES, NAIRA			
05:58	SUB OUT: STRONG, KATHERINE			
05:58	SUB IN: BREY, SHAE			
05:45				MISSED 3PTR by STANT, GRACE
05:41	REBOUND (DEF) by CACERES, NAIRA			
05:30	TURNOVER (BADPASS) by JENNINGS, WHITNEY			
05:30				STEAL by TUCKER, JANNAH
05:26		5-8	V 3	GOOD! LAYUP by TUCKER, JANNAH [FB]
05:26	FOUL (PERSONAL) by BREY, SHAE			
05:26		6-8	V 2	GOOD! FT by TUCKER, JANNAH [FB]
05:13	MISSED LAYUP by SCHICKEL, TORI			
05:10	REBOUND (OFF) by SCHICKEL, TORI			
05:07	GOOD! JUMPER by CACERES, NAIRA	6-10	V 4	
05:07	ASSIST by SCHICKEL, TORI			
04:40		9-10	V 1	GOOD! 3PTR by TUCKER, JANNAH
04:40				ASSIST by GEDAKA, MARY
04:13	TURNOVER (LOSTBALL) by SCHICKEL, TORI			
04:13				STEAL by HAHN, ADRIANNA
04:07		11-10	H 1	GOOD! LAYUP by GEDAKA, MARY [FB]
04:07				ASSIST by JEKOT, KELLY
03:50	GOOD! LAYUP by JENNINGS, WHITNEY	11-12	V 1	
03:50				FOUL (PERSONAL) by HAHN, ADRIANNA
03:50	SUB OUT: SPOLYAR, KRISTEN			
03:50	SUB IN: WEAVER, MICHELLE			
03:50	GOOD! FT by JENNINGS, WHITNEY	11-13	V 2	
03:23				MISSED 3PTR by TUCKER, JANNAH
03:18	REBOUND (DEF) by SCHICKEL, TORI			
03:09	GOOD! JUMPER by CACERES, NAIRA	11-15	V 4	
03:09	ASSIST by WEAVER, MICHELLE			
02:39				MISSED JUMPER by TUCKER, JANNAH
02:34	REBOUND (DEF) by CACERES, NAIRA			
02:24	GOOD! 3PTR by BREY, SHAE	11-18	V 7	
02:24	ASSIST by WEAVER, MICHELLE			
02:01				MISSED 3PTR by STANT, GRACE
01:57	REBOUND (DEF) by BREY, SHAE			
01:46				FOUL (PERSONAL) by GEDAKA, MARY
01:46	MISSED FT by BREY, SHAE			
01:46	REBOUND (OFF) by TEAM			
01:46				SUB OUT: TUCKER, JANNAH
01:46				SUB IN: ESPOSITO, EMILY
01:46				SUB OUT: GEDAKA, MARY
01:46				SUB IN: HERLIHY, BRIDGET
01:46				SUB OUT: STANT, GRACE
01:46				SUB IN: HERLIHY, BRIANNA
01:46	SUB OUT: SCHICKEL, TORI			
01:46	SUB IN: STRONG, KATHERINE			
01:46	GOOD! FT by BREY, SHAE	11-19	V 8	

Time	VISITORS: Butler	Score	Margin	HOME: Villanova
01:37				MISSED 3PTR by HAHN,ADRIANNA
01:33				REBOUND (OFF) by HERLIHY,BRIDGET
01:26				MISSED 3PTR by HERLIHY,BRIANNA
01:22	REBOUND (DEF) by JENNINGS,WHITNEY			
01:05	SUB OUT: BREY,SHAE			
01:05	SUB IN: SCHICKEL,TORI			
00:58	GOOD! JUMPER by SCHICKEL,TORI	11-21	V 10	
00:45				MISSED JUMPER by JEKOT,KELLY
00:43	REBOUND (DEF) by TEAM			
00:29	MISSED JUMPER by JENNINGS,WHITNEY			
00:29				BLOCK by HERLIHY,BRIDGET
00:29				REBOUND (DEF) by TEAM
00:29	FOUL (PERSONAL) by SCHICKEL,TORI			
00:29	SUB OUT: SCHICKEL,TORI			
00:29	SUB IN: BREY,SHAE			

Butler 21, Villanova 11

Points from (This Period)	BUT	VIL
In the Paint	12	4
Off Turns	0	5
2nd Chance	4	0
Fast Break	0	5
Bench	8	0

Official Play-By-Play
Butler vs Villanova
Second Quarter
December 30, 2018 at Finneran Pavilion - Villanova, Pa.

Starters:

Butler: 11 WEAVER,MICHELLE; 15 JENNINGS,WHITNEY; 22 STRONG,KATHERINE; 24 SPOLYAR,KRISTEN; 34 SCHICKEL,TORI;
Villanova: 21 TUCKER,JANNAH; 25 JEKOT,KELLY; 30 GEDAKA,MARY; 31 HAHN,ADRIANNA; 45 STANT,GRACE;

Period 2

Time	VISITORS: Butler	Score	Margin	HOME: Villanova
09:50				MISSED 3PTR by TUCKER,JANNAH
09:46	REBOUND (DEF) by BREY,SHAE			
09:23	MISSED LAYUP by STRONG,KATHERINE			
09:19				REBOUND (DEF) by TUCKER,JANNAH
09:08				TURNOVER (BADPASS) by TUCKER,JANNAH
08:57	MISSED LAYUP by BREY,SHAE			
08:57				BLOCK by HERLIHY,BRIDGET
08:52				REBOUND (DEF) by HERLIHY,BRIANNA
08:49				MISSED 3PTR by ESPOSITO,EMLY
08:44	REBOUND (DEF) by BREY,SHAE			
08:30	GOOD! 3PTR by SPOLYAR,KRISTEN	11-24	V 13	
08:30	ASSIST by BREY,SHAE			
08:10	FOUL (PERSONAL) by WEAVER,MICHELLE			
08:10		12-24	V 12	GOOD! FT by HAHN,ADRIANNA
08:10				SUB OUT: ESPOSITO,EMLY
08:10	SUB OUT: BREY,SHAE			SUB IN: JEKOT,KELLY
08:10	SUB IN: JENNINGS,WHITNEY			
08:10		13-24	V 11	GOOD! FT by HAHN,ADRIANNA
07:53	MISSED JUMPER by SCHICKEL,TORI			
07:53				REBOUND (DEF) by TEAM
07:53	FOUL (PERSONAL) by STRONG,KATHERINE			
07:39		16-24	V 8	GOOD! 3PTR by JEKOT,KELLY
07:39				ASSIST by HAHN,ADRIANNA
07:10	GOOD! LAYUP by STRONG,KATHERINE	16-26	V 10	
07:10	ASSIST by JENNINGS,WHITNEY			
06:55		18-26	V 8	GOOD! JUMPER by HAHN,ADRIANNA
06:55				ASSIST by TUCKER,JANNAH
06:37				FOUL (PERSONAL) by HERLIHY,BRIDGET
06:37	MISSED FT by WEAVER,MICHELLE			
06:37	REBOUND (OFF) by TEAM			
06:37	MISSED FT by WEAVER,MICHELLE			
06:37				REBOUND (DEF) by HERLIHY,BRIANNA
06:31		21-26	V 5	GOOD! 3PTR by HAHN,ADRIANNA
06:15	MISSED LAYUP by SPOLYAR,KRISTEN			
06:13	REBOUND (OFF) by STRONG,KATHERINE			
06:13				FOUL (PERSONAL) by TUCKER,JANNAH
06:13	GOOD! FT by STRONG,KATHERINE	21-27	V 6	
06:13				SUB OUT: HERLIHY,BRIDGET
06:13				SUB IN: GEDAKA,MARY
06:13	SUB OUT: WEAVER,MICHELLE			
06:13	SUB IN: CACERES,NAIRA			
06:13	GOOD! FT by STRONG,KATHERINE	21-28	V 7	
06:00	FOUL (PERSONAL) by JENNINGS,WHITNEY			
05:47				MISSED JUMPER by TUCKER,JANNAH
05:42	REBOUND (DEF) by STRONG,KATHERINE			
05:33	MISSED 3PTR by JENNINGS,WHITNEY			
05:29				REBOUND (DEF) by HAHN,ADRIANNA
05:24		24-28	V 4	GOOD! 3PTR by JEKOT,KELLY [FB]
05:24				ASSIST by HAHN,ADRIANNA
04:52	TURNOVER (BADPASS) by JENNINGS,WHITNEY			
04:52				STEAL by TUCKER,JANNAH
04:44		27-28	V 1	GOOD! 3PTR by TUCKER,JANNAH [FB]
04:44				ASSIST by HAHN,ADRIANNA
04:42	TIMEOUT 30SEC			
04:42				SUB OUT: HERLIHY,BRIANNA
04:42				SUB IN: STANT,GRACE
04:42	SUB OUT: STRONG,KATHERINE			
04:42	SUB IN: WEAVER,MICHELLE			
04:42	SUB OUT: SPOLYAR,KRISTEN			
04:42	SUB IN: BREY,SHAE			
04:19	MISSED 3PTR by CACERES,NAIRA			
04:13				REBOUND (DEF) by HAHN,ADRIANNA
03:51				MISSED 3PTR by HAHN,ADRIANNA
03:47	REBOUND (DEF) by JENNINGS,WHITNEY			
03:30	MISSED LAYUP by CACERES,NAIRA			
03:27				REBOUND (DEF) by JEKOT,KELLY
03:03				MISSED LAYUP by GEDAKA,MARY
02:58	REBOUND (DEF) by SCHICKEL,TORI			
02:49	TURNOVER (BADPASS) by JENNINGS,WHITNEY			
02:49				STEAL by HAHN,ADRIANNA
02:44		29-28	H 1	GOOD! LAYUP by JEKOT,KELLY [FB]
02:44				ASSIST by HAHN,ADRIANNA
02:23	MISSED LAYUP by BREY,SHAE			
02:19				REBOUND (DEF) by STANT,GRACE
01:51				TURNOVER (LOSTBALL) by HAHN,ADRIANNA

Time	VISITORS: Butler	Score	Margin	HOME: Villanova
01:51	STEAL by JENNINGS,WHITNEY			
01:51				FOUL (PERSONAL) by HAHN,ADRIANNA
01:51				SUB OUT: HAHN,ADRIANNA
01:51				SUB IN: JAMES,RAVEN
01:51	SUB OUT: CACERES,NAIRA			
01:51	SUB IN: SPOLYAR,KRISTEN			
01:51	SUB OUT: BREY,SHAE			
01:51	SUB IN: THOMAS,ASHANTI			
01:40	FOUL (OFF) by THOMAS,ASHANTI			
01:40	TURNOVER (OFFENSIVE) by THOMAS,ASHANTI			
01:24				MISSED 3PTR by JEKOT,KELLY
01:20				REBOUND (OFF) by GEDAKA,MARY
01:09	FOUL (PERSONAL) by WEAVER,MICHELLE			
01:09		30-28	H 2	GOOD! FT by JEKOT,KELLY
01:07				MISSED FT by JEKOT,KELLY
01:06	REBOUND (DEF) by THOMAS,ASHANTI			
00:46	MISSED 3PTR by SPOLYAR,KRISTEN			
00:41	REBOUND (OFF) by THOMAS,ASHANTI			
00:41	TURNOVER (TRAVEL) by THOMAS,ASHANTI			
00:20				MISSED 3PTR by TUCKER,JANNAH
00:16	REBOUND (DEF) by JENNINGS,WHITNEY			
00:00	MISSED 3PTR by WEAVER,MICHELLE			
00:00				REBOUND (DEF) by GEDAKA,MARY

Butler 28, Villanova 30

Points from (This Period)	BUT	VIL
In the Paint	2	2
Off Turns	0	6
2nd Chance	2	1
Fast Break	0	8
Bench	0	0

Official Box Score
Butler vs Villanova
Second Half Statistics Only
December 30, 2018 at Finneran Pavilion - Villanova, Pa.

Butler 63

No.	Player	S	Pts	FG	3FG	FT	OR	DR	TR	PF	A	TO	Blk	Stl	Min	+/-
10	Caceres, Naira		0	0-1	0-1	0-0	0	0	0	0	0	1	0	0	3	
11	Weaver, Michelle		3	1-1	1-1	0-2	0	2	2	1	1	2	1	0	20	
12	Thomas, Ashanti		0	0-0	0-0	0-0	0	0	0	0	0	0	0	0	0	
15	Jennings, Whitney		2	0-2	0-1	2-2	0	5	5	0	1	1	0	0	20	
22	Strong, Katherine		9	4-6	0-1	1-2	0	0	0	1	0	0	0	1	11	
23	Brey, Shae		1	0-0	0-0	1-2	0	9	9	1	0	0	0	0	10	
24	Spolyar, Kristen		6	1-6	0-2	4-4	1	0	1	0	2	1	0	2	18	
34	Schickel, Tori		14	6-9	0-0	2-2	3	2	5	2	1	2	0	1	20	
	Team		0	0-0	0-0	0-0	2	1	3	0	0	0	0	0	0	
TOTALS			35	12-25	1-6	10-14	6	19	25	5	5	7	1	4	100	

Shooting By Period

Period	FG	FG%	3FG	3FG%	FT	FT%
1st Qtr	9-14	64%	1-1	100%	2-3	67%
2nd Qtr	2-12	17%	1-5	20%	2-4	50%
3rd Qtr	6-13	46%	0-4	00%	3-6	50%
4th Qtr	6-12	50%	1-2	50%	7-8	88%
1st Half	11-26	42%	2-6	33%	4-7	57%
2nd Half	12-25	48%	1-6	17%	10-14	71%
Game	23-51	45.1%	3-12	25.0%	14-21	66.7%

Last FG: 4th-01:14
Biggest Run: 14-0
Largest lead: By 13 at 2-08:30
Technical Fouls: None.

Villanova 55

No.	Player	S	Pts	FG	3FG	FT	OR	DR	TR	PF	A	TO	Blk	Stl	Min	+/-
0	Onken, Cameron		0	0-0	0-0	0-0	0	0	0	0	0	0	0	0	1	
1	Herlihy, Bridget		0	0-1	0-1	0-0	0	0	0	1	0	0	0	1	4	
10	James, Raven		0	0-0	0-0	0-0	1	0	1	0	0	0	1	0	1	
14	Herlihy, Brianna		0	0-0	0-0	0-0	0	0	0	0	0	0	0	0	0	
21	Tucker, Jannah		6	2-5	2-4	0-0	0	1	1	0	2	0	0	0	19	
23	Esposito, Emily		0	0-0	0-0	0-0	0	0	0	0	0	0	0	0	0	
25	Jekot, Kelly		2	0-3	0-2	2-2	0	0	0	3	2	0	0	0	19	
30	Gedaka, Mary		8	3-4	1-1	1-2	0	6	6	1	0	1	1	0	20	
31	Hahn, Adrianna		6	2-10	1-8	1-2	0	0	0	2	2	2	0	3	19	
45	Stant, Grace		3	1-4	1-3	0-0	0	1	1	3	1	2	0	1	18	
	Team		0	0-0	0-0	0-0	1	0	1	0	0	0	0	0	0	
TOTALS			25	8-27	5-19	4-6	2	8	10	10	7	5	2	5	100	

Shooting By Period

Period	FG	FG%	3FG	3FG%	FT	FT%
1st Qtr	4-15	27%	2-10	20%	1-1	100%
2nd Qtr	6-13	46%	4-9	44%	3-4	75%
3rd Qtr	6-11	55%	3-7	43%	2-2	100%
4th Qtr	2-16	13%	2-12	17%	2-4	50%
1st Half	10-28	36%	6-19	32%	4-5	80%
2nd Half	8-27	30%	5-19	26%	4-6	67%
Game	18-55	32.7%	11-38	28.9%	8-11	72.7%

Last FG: 4th-03:47
Biggest Run: 11-0
Largest lead: By 11 at 3-03:35
Technical Fouls: None.

Game Notes:

Officials: Kathy Lynch, Ed Sidlasky, Ron Ledington
Attendance: 641

Start Time: 2018-12-30 01:04:56
End Time: 2018-12-30 02:56:08
Game Duration: 111
Conference Game:

Score	1st	2nd	3rd	4th	TOT
BUT	21	7	15	20	63
VIL	11	19	17	8	55

Points from (This Period)	BUT	VIL
In the Paint	2	2
Off Turns	0	6
2nd Chance	2	1
Fast Break	0	8
Bench	0	0

Official Play-By-Play
Butler vs Villanova
Third Quarter
December 30, 2018 at Finneran Pavilion - Villanova, Pa.

Starters:

Butler: 11 WEAVER, MICHELLE; 15 JENNINGS, WHITNEY; 22 STRONG, KATHERINE; 24 SPOLYAR, KRISTEN; 34 SCHICKEL, TORI;
Villanova: 21 TUCKER, JANNAH; 25 JEKOT, KELLY; 30 GEDAKA, MARY; 31 HAHN, ADRIANNA; 45 STANT, GRACE;

Period 3

Time	VISITORS: Butler	Score	Margin	HOME: Villanova
09:46	MISSED JUMPER by SCHICKEL, TORI			
09:40				REBOUND (DEF) by GEDAKA, MARY
09:39	FOUL (PERSONAL) by STRONG, KATHERINE			
09:14		32-28	H 4	GOOD! LAYUP by GEDAKA, MARY
09:14				ASSIST by STANT, GRACE
08:58	MISSED LAYUP by SPOLYAR, KRISTEN			
08:55				REBOUND (DEF) by TUCKER, JANNAH
08:51				MISSED 3PTR by STANT, GRACE
08:47	REBOUND (DEF) by JENNINGS, WHITNEY			
08:37	GOOD! LAYUP by SPOLYAR, KRISTEN	32-30	H 2	
08:24		34-30	H 4	GOOD! LAYUP by GEDAKA, MARY
08:24				ASSIST by HAHN, ADRIANNA
08:07	TURNOVER (LOSTBALL) by SPOLYAR, KRISTEN			
07:54				TURNOVER (BADPASS) by STANT, GRACE
07:54	STEAL by STRONG, KATHERINE			
07:50				FOUL (PERSONAL) by STANT, GRACE
07:50	MISSED FT by STRONG, KATHERINE			
07:50	REBOUND (OFF) by TEAM			
07:50	GOOD! FT by STRONG, KATHERINE [FB]	34-31	H 3	
07:25		36-31	H 5	GOOD! LAYUP by HAHN, ADRIANNA
07:25				ASSIST by JEKOT, KELLY
07:03	GOOD! LAYUP by SCHICKEL, TORI	36-33	H 3	
06:36	FOUL (PERSONAL) by SCHICKEL, TORI			
06:36		37-33	H 4	GOOD! FT by JEKOT, KELLY
06:36		38-33	H 5	GOOD! FT by JEKOT, KELLY
06:18	TURNOVER (DRIBBLING) by WEAVER, MICHELLE			
06:18	SUB OUT: STRONG, KATHERINE			
06:18	SUB IN: BREY, SHAE			
06:18	SUB OUT: SPOLYAR, KRISTEN			
06:18	SUB IN: CACERES, NAIRA			
05:59				MISSED JUMPER by JEKOT, KELLY
05:59	BLOCK by WEAVER, MICHELLE			
05:53	REBOUND (DEF) by WEAVER, MICHELLE			
05:49				FOUL (PERSONAL) by STANT, GRACE
05:49	MISSED FT by WEAVER, MICHELLE			
05:49	REBOUND (OFF) by TEAM			
05:49	MISSED FT by WEAVER, MICHELLE			
05:49				REBOUND (DEF) by GEDAKA, MARY
05:42				TIMEOUT 30SEC
05:21				MISSED 3PTR by HAHN, ADRIANNA
05:18	REBOUND (DEF) by BREY, SHAE			
04:56	TURNOVER (BADPASS) by CACERES, NAIRA			
04:56				STEAL by HAHN, ADRIANNA
04:32		41-33	H 8	GOOD! 3PTR by GEDAKA, MARY
04:32				ASSIST by JEKOT, KELLY
04:05	MISSED 3PTR by CACERES, NAIRA			
04:05	REBOUND (OFF) by TEAM			
04:04				
04:04	SUB OUT: CACERES, NAIRA			
04:04	SUB IN: SPOLYAR, KRISTEN			
04:04	SUB OUT: BREY, SHAE			
04:04	SUB IN: STRONG, KATHERINE			
03:52	TURNOVER (BADPASS) by SCHICKEL, TORI			
03:52				STEAL by HAHN, ADRIANNA
03:35		44-33	H 11	GOOD! 3PTR by TUCKER, JANNAH
03:35				ASSIST by HAHN, ADRIANNA
03:21	GOOD! LAYUP by STRONG, KATHERINE	44-35	H 9	
03:21	ASSIST by SPOLYAR, KRISTEN			
02:59				MISSED 3PTR by JEKOT, KELLY
02:54	REBOUND (DEF) by SCHICKEL, TORI			
02:42	GOOD! JUMPER by STRONG, KATHERINE [PNT]	44-37	H 7	
02:23				MISSED 3PTR by HAHN, ADRIANNA
02:18	REBOUND (DEF) by SCHICKEL, TORI			
02:06	MISSED 3PTR by STRONG, KATHERINE			
02:02	REBOUND (OFF) by SCHICKEL, TORI			
02:00	GOOD! LAYUP by SCHICKEL, TORI	44-39	H 5	
01:33				TURNOVER (TRAVEL) by HAHN, ADRIANNA
01:33				SUB OUT: TUCKER, JANNAH
01:33				SUB IN: HERLIHY, BRIDGET
01:18	MISSED LAYUP by STRONG, KATHERINE			
01:18				BLOCK by GEDAKA, MARY
01:13				REBOUND (DEF) by GEDAKA, MARY
01:06				TURNOVER (BADPASS) by STANT, GRACE
01:06	STEAL by SCHICKEL, TORI			
00:57	MISSED 3PTR by SPOLYAR, KRISTEN			
00:52	REBOUND (OFF) by SPOLYAR, KRISTEN			

Time	VISITORS: Butler	Score	Margin	HOME: Villanova
00:48	GOOD! JUMPER by STRONG,KATHERINE	44-41	H 3	
00:27				SUB OUT: STANT,GRACE
00:27				SUB IN: ONKEN,CAMERON
00:27				TURNOVER (BADPASS) by GEDAKA,MARY
00:27	STEAL by SPOLYAR,KRISTEN			
00:24				FOUL (PERSONAL) by HERLIHY,BRIDGET
00:24	GOOD! FT by SPOLYAR,KRISTEN [FB]	44-42	H 2	
00:24				SUB OUT: JEKOT,KELLY
00:24				SUB IN: TUCKER,JANNAH
00:24	SUB OUT: WEAVER,MICHELLE			
00:24	SUB IN: BREY,SHAE			
00:24	SUB OUT: SCHICKEL,TORI			
00:24	SUB IN: CACERES,NAIRA			
00:24	GOOD! FT by SPOLYAR,KRISTEN [FB]	44-43	H 1	
00:13		47-43	H 4	GOOD! 3PTR by HAHN,ADRIANNA
00:13				ASSIST by TUCKER,JANNAH
00:05				FOUL (PERSONAL) by HAHN,ADRIANNA
00:05				SUB OUT: HAHN,ADRIANNA
00:05				SUB IN: JAMES,RAVEN
00:05	SUB OUT: STRONG,KATHERINE			
00:05	SUB IN: SCHICKEL,TORI			
00:05	SUB OUT: CACERES,NAIRA			
00:05	SUB IN: WEAVER,MICHELLE			
00:00	MISSED 3PTR by JENNINGS,WHITNEY			
00:00	REBOUND (OFF) by TEAM			

Butler 43, Villanova 47

Points from (This Period)	BUT	VIL
In the Paint	12	6
Off Turns	5	6
2nd Chance	2	0
Fast Break	3	0
Bench	0	0

Official Play-By-Play
Butler vs Villanova
Fourth Quarter
December 30, 2018 at Finneran Pavilion - Villanova, Pa.

Starters:

Butler: 11 WEAVER,MICHELLE; 15 JENNINGS,WHITNEY; 22 STRONG,KATHERINE; 24 SPOLYAR,KRISTEN; 34 SCHICKEL,TORI;
Villanova: 21 TUCKER,JANNAH; 25 JEKOT,KELLY; 30 GEDAKA,MARY; 31 HAHN,ADRIANNA; 45 STANT,GRACE;

Period 4

Time	VISITORS: Butler	Score	Margin	HOME: Villanova
09:41				MISSED 3PTR by TUCKER,JANNAH
09:37				REBOUND (OFF) by JAMES,RAVEN
09:27				MISSED 3PTR by HERLIHY,BRIDGET
09:23	REBOUND (DEF) by JENNINGS,WHITNEY			
09:14	MISSED LAYUP by JENNINGS,WHITNEY			
09:14				BLOCK by JAMES,RAVEN
09:14	REBOUND (OFF) by TEAM			
09:14				SUB OUT: ONKEN,CAMERON
09:14				SUB IN: JEKOT,KELLY
09:14				SUB OUT: JAMES,RAVEN
09:14				SUB IN: HAHN,ADRIANNA
09:00	TURNOVER (BADPASS) by WEAVER,MICHELLE			
09:00				STEAL by HERLIHY,BRIDGET
08:54				MISSED 3PTR by HAHN,ADRIANNA
08:51	REBOUND (DEF) by BREY,SHAE			
08:38	MISSED JUMPER by SPOLYAR,KRISTEN			
08:32	REBOUND (OFF) by SCHICKEL,TORI			
08:31	GOOD! LAYUP by SCHICKEL,TORI	47-45	H 2	
08:24				MISSED 3PTR by HAHN,ADRIANNA
08:20	REBOUND (DEF) by BREY,SHAE			
08:10	MISSED JUMPER by SCHICKEL,TORI			
08:06				REBOUND (DEF) by GEDAKA,MARY
07:56				MISSED JUMPER by TUCKER,JANNAH
07:53	REBOUND (DEF) by BREY,SHAE			
07:37				FOUL (PERSONAL) by JEKOT,KELLY
07:37				SUB OUT: HERLIHY,BRIDGET
07:37				SUB IN: STANT,GRACE
07:33	MISSED 3PTR by SPOLYAR,KRISTEN			
07:29	REBOUND (OFF) by SCHICKEL,TORI			
07:20	GOOD! LAYUP by SCHICKEL,TORI	47-47	T	
07:20	ASSIST by JENNINGS,WHITNEY			
06:54	FOUL (PERSONAL) by WEAVER,MICHELLE			
06:48		50-47	H 3	GOOD! 3PTR by STANT,GRACE
06:48				ASSIST by TUCKER,JANNAH
06:32	MISSED LAYUP by SPOLYAR,KRISTEN			
06:29				REBOUND (DEF) by GEDAKA,MARY
06:08				MISSED 3PTR by HAHN,ADRIANNA
06:05	REBOUND (DEF) by BREY,SHAE			
05:58	TURNOVER (LOSTBALL) by SCHICKEL,TORI			
05:58				STEAL by HAHN,ADRIANNA
05:42				TURNOVER (BADPASS) by HAHN,ADRIANNA
05:42	STEAL by SPOLYAR,KRISTEN			
05:30				FOUL (PERSONAL) by GEDAKA,MARY
05:30	GOOD! FT by SCHICKEL,TORI	50-48	H 2	
05:30	SUB OUT: BREY,SHAE			
05:30	SUB IN: STRONG,KATHERINE			
05:30	GOOD! FT by SCHICKEL,TORI	50-49	H 1	
05:01				MISSED JUMPER by HAHN,ADRIANNA
04:57	REBOUND (DEF) by WEAVER,MICHELLE			
04:45	GOOD! LAYUP by SCHICKEL,TORI	50-51	V 1	
04:45	ASSIST by WEAVER,MICHELLE			
04:36				TIMEOUT 30SEC
04:23	FOUL (PERSONAL) by SCHICKEL,TORI			
04:23		51-51	T	GOOD! FT by GEDAKA,MARY
04:23				MISSED FT by GEDAKA,MARY
04:22	REBOUND (DEF) by JENNINGS,WHITNEY			
04:07	GOOD! LAYUP by STRONG,KATHERINE	51-53	V 2	
04:07	ASSIST by SPOLYAR,KRISTEN			
03:47		54-53	H 1	GOOD! 3PTR by TUCKER,JANNAH
03:28	MISSED LAYUP by SCHICKEL,TORI			
03:26				REBOUND (DEF) by GEDAKA,MARY
03:22				MISSED 3PTR by JEKOT,KELLY
03:18	REBOUND (DEF) by JENNINGS,WHITNEY			
03:11	TURNOVER (BADPASS) by JENNINGS,WHITNEY			
03:11				STEAL by STANT,GRACE
02:53				MISSED JUMPER by STANT,GRACE
02:53	REBOUND (DEF) by TEAM			
02:31				FOUL (PERSONAL) by JEKOT,KELLY
02:26	GOOD! 3PTR by WEAVER,MICHELLE	54-56	V 2	
02:26	ASSIST by SCHICKEL,TORI			
02:26	TIMEOUT 30SEC			
02:26	SUB OUT: STRONG,KATHERINE			
02:26	SUB IN: BREY,SHAE			
02:08				MISSED 3PTR by STANT,GRACE
02:07				REBOUND (OFF) by TEAM
01:42				MISSED 3PTR by TUCKER,JANNAH

Time	VISITORS: Butler	Score	Margin	HOME: Villanova
01:38	REBOUND (DEF) by BREY,SHAE			
01:14	GOOD! LAYUP by SCHICKEL,TORI	54-58	V 4	
01:06				TIMEOUT 30SEC
00:50				MISSED LAYUP by GEDAKA,MARY
00:47	REBOUND (DEF) by JENNINGS,WHITNEY			
00:27				FOUL (PERSONAL) by STANT,GRACE
00:27	GOOD! FT by BREY,SHAE	54-59	V 5	
00:27	MISSED FT by BREY,SHAE			
00:27				REBOUND (DEF) by STANT,GRACE
00:26				TIMEOUT 30SEC
00:22				MISSED 3PTR by HAHN,ADRIANNA
00:21	REBOUND (DEF) by BREY,SHAE			
00:21	TIMEOUT 30SEC			
00:18				FOUL (PERSONAL) by HAHN,ADRIANNA
00:18	GOOD! FT by JENNINGS,WHITNEY [FB]	54-60	V 6	
00:18	GOOD! FT by JENNINGS,WHITNEY [FB]	54-61	V 7	
00:12	FOUL (PERSONAL) by BREY,SHAE			
00:12		55-61	V 6	GOOD! FT by HAHN,ADRIANNA [FB]
00:12				MISSED FT by HAHN,ADRIANNA
00:12	REBOUND (DEF) by BREY,SHAE			
00:12	TIMEOUT TEAM			
00:11				FOUL (PERSONAL) by JEKOT,KELLY
00:11	GOOD! FT by SPOLYAR,KRISTEN [FB]	55-62	V 7	
00:11	GOOD! FT by SPOLYAR,KRISTEN [FB]	55-63	V 8	
00:04				MISSED 3PTR by HAHN,ADRIANNA
00:02	REBOUND (DEF) by BREY,SHAE			

Butler 63, Villanova 55

Points from (This Period)	BUT	VIL
In the Paint	10	0
Off Turns	2	0
2nd Chance	4	0
Fast Break	4	1
Bench	1	0

Official Scoring/Possession Reference Chart
Butler vs Villanova
Period 1
December 30, 2018 at Finneran Pavilion - Villanova, Pa.

Starters:

Butler: 11 WEAVER, MICHELLE; 15 JENNINGS, WHITNEY; 22 STRONG, KATHERINE; 24 SPOLYAR, KRISTEN; 34 SCHICKEL, TORI;
Villanova: 21 TUCKER, JANNAH; 25 JEKOT, KELLY; 30 GEDAKA, MARY; 31 HAHN, ADRIANNA; 45 STANT, GRACE;

Period 1

Time	VISITORS: Butler	Score	Margin	HOME: Villanova
09:32	GOOD! JUMPER by SCHICKEL, TORI [PNT]	0-2	V 2	
08:47	GOOD! LAYUP by SCHICKEL, TORI	0-4	V 4	
07:48	GOOD! LAYUP by SCHICKEL, TORI	0-6	V 6	
06:48		3-6	V 3	GOOD! 3PTR by HAHN, ADRIANNA
06:24	GOOD! LAYUP by STRONG, KATHERINE	3-8	V 5	
05:26		5-8	V 3	GOOD! LAYUP by TUCKER, JANNAH [FB]
05:26		6-8	V 2	GOOD! FT by TUCKER, JANNAH [FB]
05:07	GOOD! JUMPER by CACERES, NAIRA	6-10	V 4	
04:40		9-10	V 1	GOOD! 3PTR by TUCKER, JANNAH
04:07		11-10	H 1	GOOD! LAYUP by GEDAKA, MARY [FB]
03:50	GOOD! LAYUP by JENNINGS, WHITNEY	11-12	V 1	
03:50	GOOD! FT by JENNINGS, WHITNEY	11-13	V 2	
03:09	GOOD! JUMPER by CACERES, NAIRA	11-15	V 4	
02:24	GOOD! 3PTR by BREY, SHAE	11-18	V 7	
01:46	GOOD! FT by BREY, SHAE	11-19	V 8	
00:58	GOOD! JUMPER by SCHICKEL, TORI	11-21	V 10	

Butler 21, Villanova 11

Official Scoring/Possession Reference Chart
Butler vs Villanova
Period 2
December 30, 2018 at Finneran Pavilion - Villanova, Pa.

Starters:

Butler: 11 WEAVER, MICHELLE; 15 JENNINGS, WHITNEY; 22 STRONG, KATHERINE; 24 SPOLYAR, KRISTEN; 34 SCHICKEL, TORI;
Villanova: 21 TUCKER, JANNAH; 25 JEKOT, KELLY; 30 GEDAKA, MARY; 31 HAHN, ADRIANNA; 45 STANT, GRACE;

Period 2

Time	VISITORS: Butler	Score	Margin	HOME: Villanova
08:30	GOOD! 3PTR by SPOLYAR, KRISTEN	11-24	V 13	
08:10		12-24	V 12	GOOD! FT by HAHN, ADRIANNA
08:10		13-24	V 11	GOOD! FT by HAHN, ADRIANNA
07:39		16-24	V 8	GOOD! 3PTR by JEKOT, KELLY
07:10	GOOD! LAYUP by STRONG, KATHERINE	16-26	V 10	
06:55		18-26	V 8	GOOD! JUMPER by HAHN, ADRIANNA
06:31		21-26	V 5	GOOD! 3PTR by HAHN, ADRIANNA
06:13	GOOD! FT by STRONG, KATHERINE	21-27	V 6	
06:13	GOOD! FT by STRONG, KATHERINE	21-28	V 7	
05:24		24-28	V 4	GOOD! 3PTR by JEKOT, KELLY [FB]
04:44		27-28	V 1	GOOD! 3PTR by TUCKER, JANNAH [FB]
02:44		29-28	H 1	GOOD! LAYUP by JEKOT, KELLY [FB]
01:09		30-28	H 2	GOOD! FT by JEKOT, KELLY

Butler 28, Villanova 30

Official Scoring/Possession Reference Chart
Butler vs Villanova
Period 3
December 30, 2018 at Finneran Pavilion - Villanova, Pa.

Starters:

Butler: 11 WEAVER, MICHELLE; 15 JENNINGS, WHITNEY; 22 STRONG, KATHERINE; 24 SPOLYAR, KRISTEN; 34 SCHICKEL, TORI;
Villanova: 21 TUCKER, JANNAH; 25 JEKOT, KELLY; 30 GEDAKA, MARY; 31 HAHN, ADRIANNA; 45 STANT, GRACE;

Period 3

Time	VISITORS: Butler	Score	Margin	HOME: Villanova
09:14		32-28	H 4	GOOD! LAYUP by GEDAKA, MARY
08:37	GOOD! LAYUP by SPOLYAR, KRISTEN	32-30	H 2	
08:24		34-30	H 4	GOOD! LAYUP by GEDAKA, MARY
07:50	GOOD! FT by STRONG, KATHERINE [FB]	34-31	H 3	
07:25		36-31	H 5	GOOD! LAYUP by HAHN, ADRIANNA
07:03	GOOD! LAYUP by SCHICKEL, TORI	36-33	H 3	
06:36		37-33	H 4	GOOD! FT by JEKOT, KELLY
06:36		38-33	H 5	GOOD! FT by JEKOT, KELLY
04:32		41-33	H 8	GOOD! 3PTR by GEDAKA, MARY
03:35		44-33	H 11	GOOD! 3PTR by TUCKER, JANNAH
03:21	GOOD! LAYUP by STRONG, KATHERINE	44-35	H 9	
02:42	GOOD! JUMPER by STRONG, KATHERINE [PNT]	44-37	H 7	
02:00	GOOD! LAYUP by SCHICKEL, TORI	44-39	H 5	
00:48	GOOD! JUMPER by STRONG, KATHERINE	44-41	H 3	
00:24	GOOD! FT by SPOLYAR, KRISTEN [FB]	44-42	H 2	
00:24	GOOD! FT by SPOLYAR, KRISTEN [FB]	44-43	H 1	
00:13		47-43	H 4	GOOD! 3PTR by HAHN, ADRIANNA

Butler 43, Villanova 47

Official Scoring/Possession Reference Chart
Butler vs Villanova
Period 4
December 30, 2018 at Finneran Pavilion - Villanova, Pa.

Starters:

Butler: 11 WEAVER, MICHELLE; 15 JENNINGS, WHITNEY; 22 STRONG, KATHERINE; 24 SPOLYAR, KRISTEN; 34 SCHICKEL, TORI;
Villanova: 21 TUCKER, JANNAH; 25 JEKOT, KELLY; 30 GEDAKA, MARY; 31 HAHN, ADRIANNA; 45 STANT, GRACE;

Period 4

Time	VISITORS: Butler	Score	Margin	HOME: Villanova
08:31	GOOD! LAYUP by SCHICKEL, TORI	47-45	H 2	
07:20	GOOD! LAYUP by SCHICKEL, TORI	47-47	T	
06:48		50-47	H 3	GOOD! 3PTR by STANT, GRACE
05:30	GOOD! FT by SCHICKEL, TORI	50-48	H 2	
05:30	GOOD! FT by SCHICKEL, TORI	50-49	H 1	
04:45	GOOD! LAYUP by SCHICKEL, TORI	50-51	V 1	
04:23		51-51	T	GOOD! FT by GEDAKA, MARY
04:07	GOOD! LAYUP by STRONG, KATHERINE	51-53	V 2	
03:47		54-53	H 1	GOOD! 3PTR by TUCKER, JANNAH
02:26	GOOD! 3PTR by WEAVER, MICHELLE	54-56	V 2	
01:14	GOOD! LAYUP by SCHICKEL, TORI	54-58	V 4	
00:27	GOOD! FT by BREY, SHAE	54-59	V 5	
00:18	GOOD! FT by JENNINGS, WHITNEY [FB]	54-60	V 6	
00:18	GOOD! FT by JENNINGS, WHITNEY [FB]	54-61	V 7	
00:12		55-61	V 6	GOOD! FT by HAHN, ADRIANNA [FB]
00:11	GOOD! FT by SPOLYAR, KRISTEN [FB]	55-62	V 7	
00:11	GOOD! FT by SPOLYAR, KRISTEN [FB]	55-63	V 8	

Butler 63, Villanova 55

Official Substitutions Log
Butler vs Villanova
Period 1
December 30, 2018 at Finneran Pavilion - Villanova, Pa.

VISITORS: Butler	Time	Score	HOME: Villanova
11 WEAVER, MICHELLE			21 TUCKER, JANNAH
15 JENNINGS, WHITNEY			25 JEKOT, KELLY
22 STRONG, KATHERINE			30 GEDAKA, MARY
24 SPOLYAR, KRISTEN			31 HAHN, ADRIANNA
34 SCHICKEL, TORI			45 STANT, GRACE
SUB OUT: 11 WEAVER, MICHELLE	05:58	8-3	
SUB IN: 10 CACERES, NAIRA	05:58		
SUB OUT: 22 STRONG, KATHERINE	05:58		
SUB IN: 23 BREY, SHAE	05:58		
SUB OUT: 24 SPOLYAR, KRISTEN	03:50	12-11	
SUB IN: 11 WEAVER, MICHELLE	03:50		
	01:46	18-11	SUB OUT: TUCKER, JANNAH
	01:46		SUB IN: ESPOSITO, EMILY
	01:46		SUB OUT: GEDAKA, MARY
	01:46		SUB IN: HERLIHY, BRIDGET
	01:46		SUB OUT: STANT, GRACE
	01:46		SUB IN: HERLIHY, BRIANNA
SUB OUT: 34 SCHICKEL, TORI	01:46		
SUB IN: 22 STRONG, KATHERINE	01:46		
SUB OUT: 23 BREY, SHAE	01:05	19-11	
SUB IN: 34 SCHICKEL, TORI	01:05		
SUB OUT: 34 SCHICKEL, TORI	00:29	21-11	
SUB IN: 23 BREY, SHAE	00:29		

Butler 21, Villanova 11

Official Substitutions Log
Butler vs Villanova
Period 2
December 30, 2018 at Finneran Pavilion - Villanova, Pa.

VISITORS: Butler	Time	Score	HOME: Villanova
11 WEAVER, MICHELLE			21 TUCKER, JANNAH
15 JENNINGS, WHITNEY			25 JEKOT, KELLY
22 STRONG, KATHERINE			30 GEDAKA, MARY
24 SPOLYAR, KRISTEN			31 HAHN, ADRIANNA
34 SCHICKEL, TORI			45 STANT, GRACE
	08:10	24-12	SUB OUT: ESPOSITO, EMILY
	08:10		SUB IN: JEKOT, KELLY
SUB OUT: 23 BREY, SHAE	08:10		
SUB IN: 15 JENNINGS, WHITNEY	08:10		
	06:13	27-21	SUB OUT: HERLIHY, BRIDGET
	06:13		SUB IN: GEDAKA, MARY
SUB OUT: 11 WEAVER, MICHELLE	06:13		
SUB IN: 10 CACERES, NAIRA	06:13		
	04:42	28-27	SUB OUT: HERLIHY, BRIANNA
	04:42		SUB IN: STANT, GRACE
SUB OUT: 22 STRONG, KATHERINE	04:42		
SUB IN: 11 WEAVER, MICHELLE	04:42		
SUB OUT: 24 SPOLYAR, KRISTEN	04:42		
SUB IN: 23 BREY, SHAE	04:42		
	01:51	28-29	SUB OUT: HAHN, ADRIANNA
	01:51		SUB IN: JAMES, RAVEN
SUB OUT: 10 CACERES, NAIRA	01:51		
SUB IN: 24 SPOLYAR, KRISTEN	01:51		
SUB OUT: 23 BREY, SHAE	01:51		
SUB IN: 12 THOMAS, ASHANTI	01:51		

Butler 28, Villanova 30

Official Substitutions Log
Butler vs Villanova
Period 3
December 30, 2018 at Finneran Pavilion - Villanova, Pa.

VISITORS: Butler	Time	Score	HOME: Villanova
11 WEAVER, MICHELLE			21 TUCKER, JANNAH
15 JENNINGS, WHITNEY			25 JEKOT, KELLY
22 STRONG, KATHERINE			30 GEDAKA, MARY
24 SPOLYAR, KRISTEN			31 HAHN, ADRIANNA
34 SCHICKEL, TORI			45 STANT, GRACE
SUB OUT: 22 STRONG, KATHERINE	06:18	33-38	
SUB IN: 23 BREY, SHAE	06:18		
SUB OUT: 24 SPOLYAR, KRISTEN	06:18		
SUB IN: 10 CACERES, NAIRA	06:18		
SUB OUT: 10 CACERES, NAIRA	04:04	33-41	
SUB IN: 24 SPOLYAR, KRISTEN	04:04		
SUB OUT: 23 BREY, SHAE	04:04		
SUB IN: 22 STRONG, KATHERINE	04:04		
	01:33	39-44	SUB OUT: TUCKER, JANNAH
	01:33		SUB IN: HERLIHY, BRIDGET
	00:27	41-44	SUB OUT: STANT, GRACE
	00:27		SUB IN: ONKEN, CAMERON
	00:24	42-44	SUB OUT: JEKOT, KELLY
	00:24		SUB IN: TUCKER, JANNAH
SUB OUT: 11 WEAVER, MICHELLE	00:24		
SUB IN: 23 BREY, SHAE	00:24		
SUB OUT: 34 SCHICKEL, TORI	00:24		
SUB IN: 10 CACERES, NAIRA	00:24		
	00:05	43-47	SUB OUT: HAHN, ADRIANNA
	00:05		SUB IN: JAMES, RAVEN
SUB OUT: 22 STRONG, KATHERINE	00:05		
SUB IN: 34 SCHICKEL, TORI	00:05		
SUB OUT: 10 CACERES, NAIRA	00:05		
SUB IN: 11 WEAVER, MICHELLE	00:05		

Butler 43, Villanova 47

Official Substitutions Log
Butler vs Villanova
Period 4
December 30, 2018 at Finneran Pavilion - Villanova, Pa.

VISITORS: Butler	Time	Score	HOME: Villanova
11 WEAVER, MICHELLE			21 TUCKER, JANNAH
15 JENNINGS, WHITNEY			25 JEKOT, KELLY
22 STRONG, KATHERINE			30 GEDAKA, MARY
24 SPOLYAR, KRISTEN			31 HAHN, ADRIANNA
34 SCHICKEL, TORI			45 STANT, GRACE
	09:14	-	SUB OUT: ONKEN, CAMERON
	09:14		SUB IN: JEKOT, KELLY
	09:14		SUB OUT: JAMES, RAVEN
	09:14		SUB IN: HAHN, ADRIANNA
	07:37	45-47	SUB OUT: HERLIHY, BRIDGET
	07:37		SUB IN: STANT, GRACE
SUB OUT: 23 BREY, SHAE	05:30	48-50	
SUB IN: 22 STRONG, KATHERINE	05:30		
SUB OUT: 22 STRONG, KATHERINE	02:26	56-54	
SUB IN: 23 BREY, SHAE	02:26		

Butler 63, Villanova 55

Official Shot Chart
Butler vs Villanova
PERIOD 1 Shots
 December 30, 2018 at Finneran Pavilion - Villanova, Pa.

Villanova

Butler

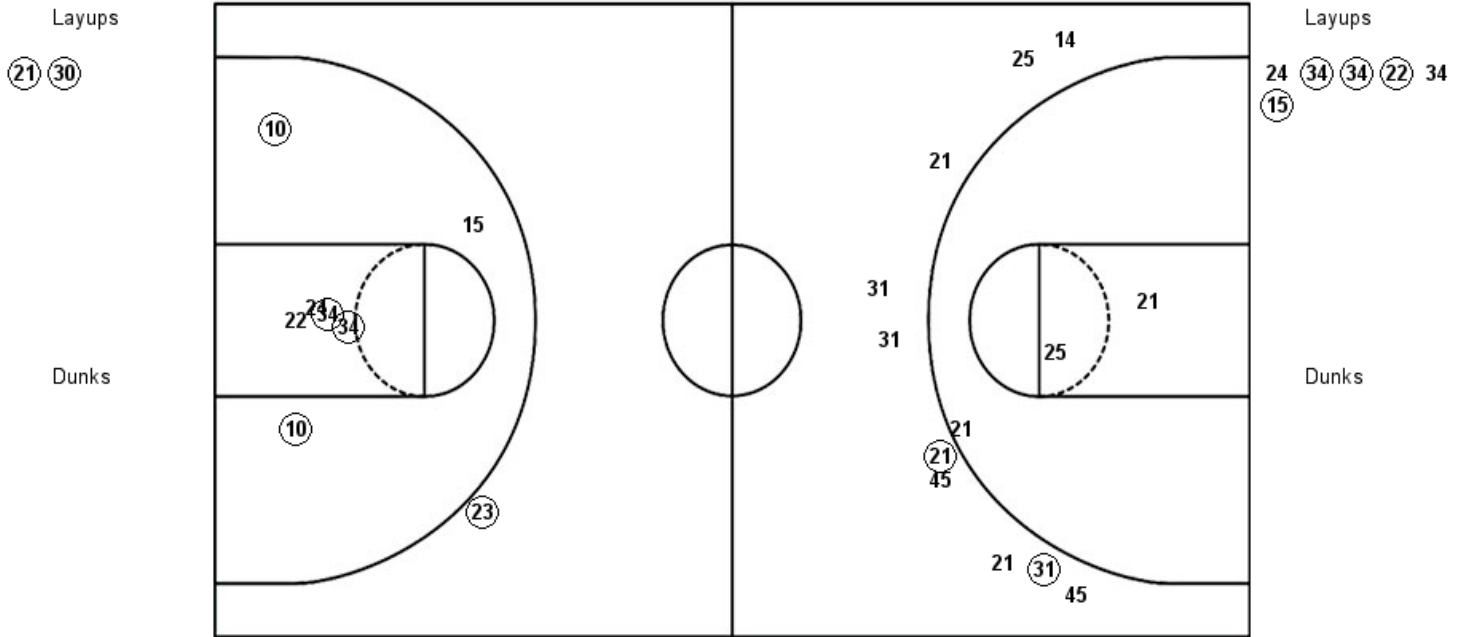

VIL : Period 1	Made	Att	Pct
Layups	2	2	100.0
Dunks	0	0	0
2PT Field Goals	2	5	40.0
3PT Field Goals	2	10	20.0
Total Field Goals	4	15	26.7

BUT : Period 1	Made	Att	Pct
Layups	4	6	66.7
Dunks	0	0	0
2PT Field Goals	8	13	61.5
3PT Field Goals	1	1	100.0
Total Field Goals	9	14	64.3

Official Shot Chart
Butler vs Villanova
PERIOD 2 Shots
 December 30, 2018 at Finneran Pavilion - Villanova, Pa.

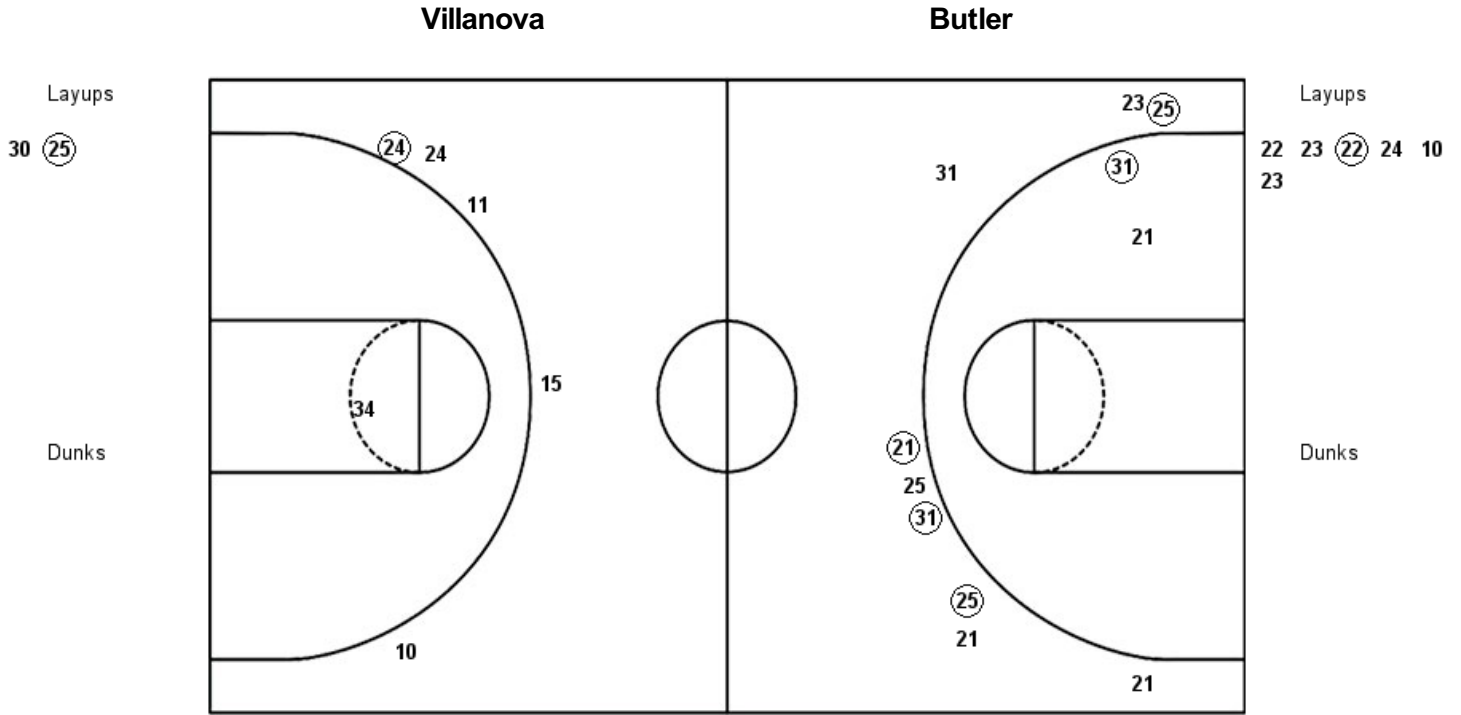

VIL : Period 2	Made	Att	Pct
Layups	1	2	50.0
Dunks	0	0	0
2PT Field Goals	2	4	50.0
3PT Field Goals	4	9	44.4
Total Field Goals	6	13	46.2

BUT : Period 2	Made	Att	Pct
Layups	1	6	16.7
Dunks	0	0	0
2PT Field Goals	1	7	14.3
3PT Field Goals	1	5	20.0
Total Field Goals	2	12	16.7

Official Shot Chart
Butler vs Villanova
PERIOD 3 Shots
 December 30, 2018 at Finneran Pavilion - Villanova, Pa.

Villanova

Butler

Layups
 30 30 31

Layups
 24 24 34 22 34
 22

Dunks

Dunks

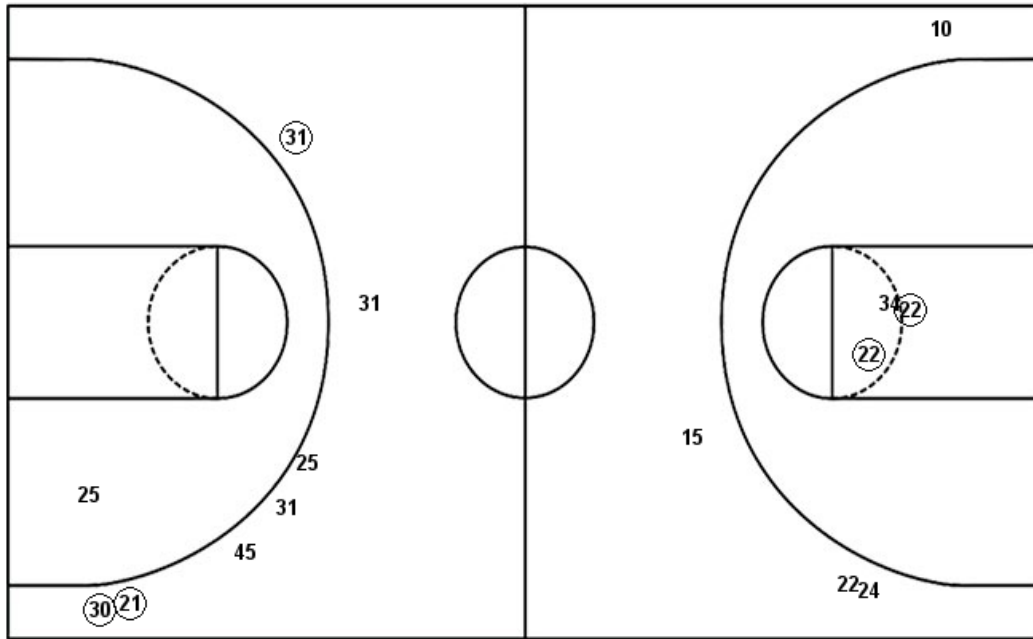

VIL : Period 3	Made	Att	Pct
Layups	3	3	100.0
Dunks	0	0	0
2PT Field Goals	3	4	75.0
3PT Field Goals	3	7	42.9
Total Field Goals	6	11	54.5

BUT : Period 3	Made	Att	Pct
Layups	4	6	66.7
Dunks	0	0	0
2PT Field Goals	6	9	66.7
3PT Field Goals	0	4	00.0
Total Field Goals	6	13	46.2

Official Shot Chart
Butler vs Villanova
PERIOD 4 Shots
 December 30, 2018 at Finneran Pavilion - Villanova, Pa.

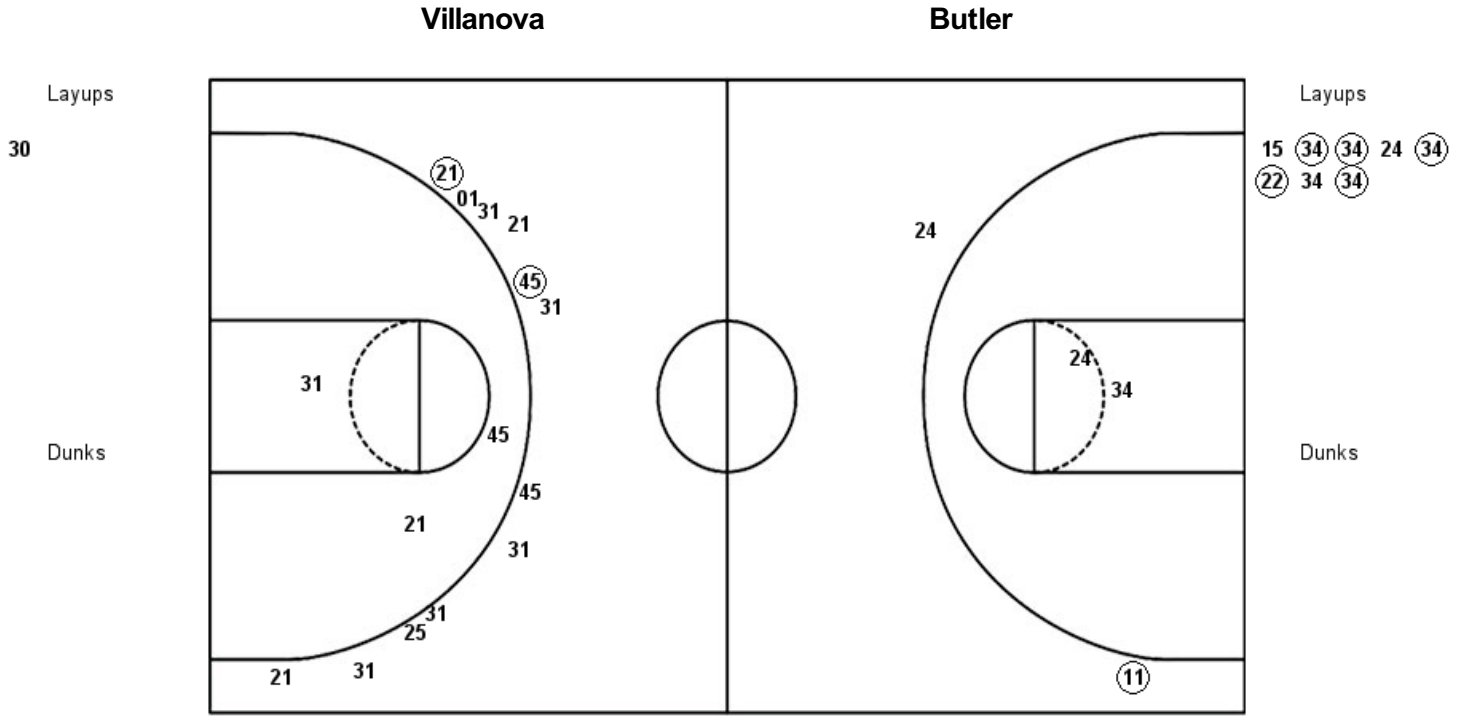

VIL : Period 4	Made	Att	Pct
Layups	0	1	00.0
Dunks	0	0	0
2PT Field Goals	0	4	00.0
3PT Field Goals	2	12	16.7
Total Field Goals	2	16	12.5

BUT : Period 4	Made	Att	Pct
Layups	5	8	62.5
Dunks	0	0	0
2PT Field Goals	5	10	50.0
3PT Field Goals	1	2	50.0
Total Field Goals	6	12	50.0

Official Shot Chart
Butler vs Villanova
Butler Team Shots
 December 30, 2018 at Finneran Pavilion - Villanova, Pa.

Layups

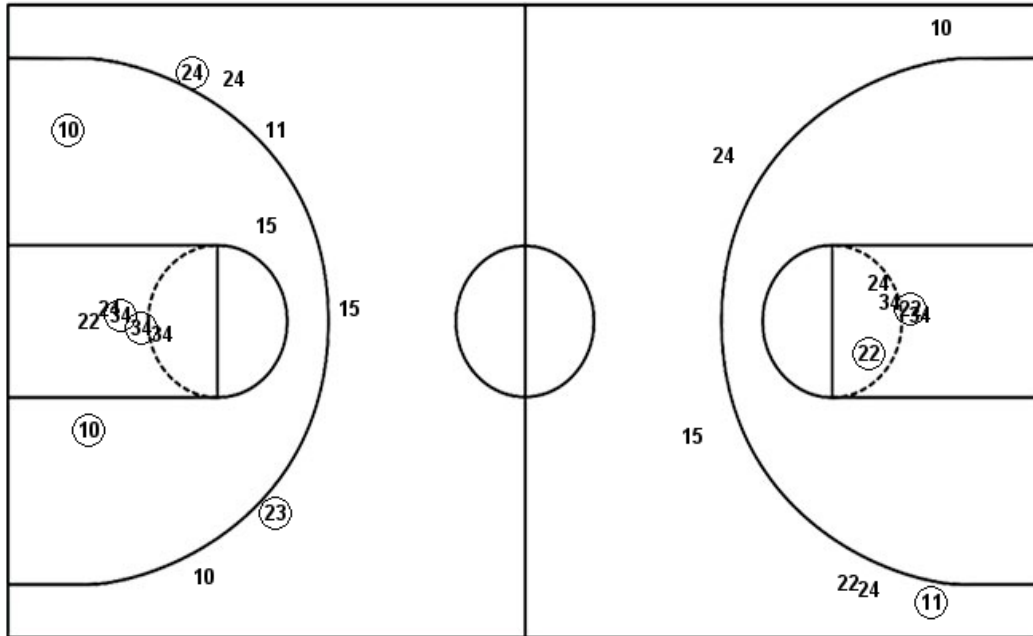

Layups



Dunks

Dunks

BUT : Period 1	Made	Att	Pct
Layups	4	6	66.7
Dunks	0	0	0
2PT Field Goals	8	13	61.5
3PT Field Goals	1	1	100.0
Total Field Goals	9	14	64.3

BUT : Period 3	Made	Att	Pct
Layups	4	6	66.7
Dunks	0	0	0
2PT Field Goals	6	9	66.7
3PT Field Goals	0	4	00.0
Total Field Goals	6	13	46.2

BUT : Period 2	Made	Att	Pct
Layups	1	6	16.7
Dunks	0	0	0
2PT Field Goals	1	7	14.3
3PT Field Goals	1	5	20.0
Total Field Goals	2	12	16.7

BUT : Period 4	Made	Att	Pct
Layups	5	8	62.5
Dunks	0	0	0
2PT Field Goals	5	10	50.0
3PT Field Goals	1	2	50.0
Total Field Goals	6	12	50.0

Official Shot Chart
Butler vs Villanova
Villanova Team Shots
December 30, 2018 at Finneran Pavilion - Villanova, Pa.

Layups

Dunks

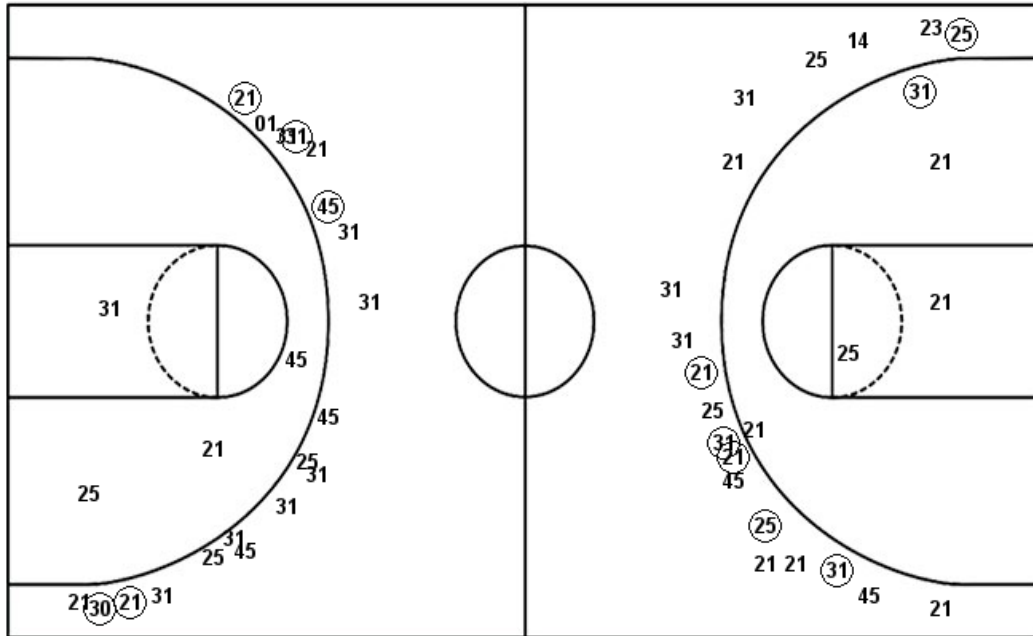

Layups

Dunks

VIL : Period 1	Made	Att	Pct
Layups	2	2	100.0
Dunks	0	0	0
2PT Field Goals	2	5	40.0
3PT Field Goals	2	10	20.0
Total Field Goals	4	15	26.7

VIL : Period 3	Made	Att	Pct
Layups	3	3	100.0
Dunks	0	0	0
2PT Field Goals	3	4	75.0
3PT Field Goals	3	7	42.9
Total Field Goals	6	11	54.5

VIL : Period 2	Made	Att	Pct
Layups	1	2	50.0
Dunks	0	0	0
2PT Field Goals	2	4	50.0
3PT Field Goals	4	9	44.4
Total Field Goals	6	13	46.2

VIL : Period 4	Made	Att	Pct
Layups	0	1	00.0
Dunks	0	0	0
2PT Field Goals	0	4	00.0
3PT Field Goals	2	12	16.7
Total Field Goals	2	16	12.5