

FINAL SCORE



Northern Ill.

73



Indiana

91

November 25, 2018 • Simon Skjodt Assembly Hall - Bloomington, IN

FINAL STATISTICS

Official Box Score
Northern Ill. vs Indiana
Game Totals -- Final Statistics
November 25, 2018 at Simon Skjodt Assembly Hall - Bloomington, IN



Northern Ill. 73

No.	Player	S	Pts	FG	3FG	FT	OR	DR	TR	PF	A	TO	Blk	Stl	Min	+/-
04	WOODS, COURTNEY		10	2-12	2-4	4-6	0	4	4	2	3	3	1	2	32	-19
12	BLACKWELL, RILEY		2	1-4	0-2	0-0	1	1	2	4	2	3	0	1	23	-11
21	VOIGT, MIKAYLA		15	5-14	3-7	2-2	1	0	1	3	3	2	0	1	27	-20
23	STARKS, MYIA		11	3-12	0-0	5-6	0	1	1	2	1	1	0	0	33	-18
34	MAY, ALLY		8	4-10	0-2	0-0	4	8	12	0	2	0	0	0	28	-18
01	HODGES, ERRIN		11	4-8	1-2	2-3	1	0	1	3	2	2	0	1	19	-4
03	NIKITINAITE, GABBY		8	3-4	2-3	0-1	0	2	2	0	1	0	0	1	12	5
05	SALMI, NINNI		3	1-2	1-2	0-0	0	2	2	2	0	0	0	0	11	-8
14	BRANDON, MIKAYLA		0	0-0	0-0	0-0	0	2	2	5	0	0	0	0	9	-3
24	CASTRO, PAULINA		3	1-1	1-1	0-0	0	0	0	0	0	0	0	0	3	3
32	WOOLLACOTT, ABBY		2	1-2	0-0	0-2	0	0	0	0	0	0	0	0	3	3
	TEAM						2	0	2	0		0				
TOTALS			73	25-69	10-23	13-20	9	20	29	21	14	11	1	6	200	

Shooting By Period

Period	FG	FG%	3FG	3FG%	FT	FT%
1st Qtr	6-19	32%	3-7	43%	2-2	100%
2nd Qtr	8-19	42%	4-7	57%	5-6	83%
3rd Qtr	4-14	29%	1-3	33%	5-9	56%
4th Qtr	7-17	41%	2-6	33%	1-3	33%
1st Half	14-38	37%	7-14	50%	7-8	88%
2nd Half	11-31	35%	3-9	33%	6-12	50%
Game	25-69	36.2%	10-23	43.5%	13-20	65.0%

Last FG: 4th-00:36
Biggest Run: 12-0
Largest lead: By 4 at 3-09:18
Technical Fouls: None.

Indiana 91

No.	Player	S	Pts	FG	3FG	FT	OR	DR	TR	PF	A	TO	Blk	Stl	Min	+/-
01	YEANEY, BENDU		17	7-13	1-1	2-2	2	9	11	3	1	5	0	1	32	11
11	ROYSTER, KYM		4	2-6	0-0	0-0	5	3	8	3	1	2	0	0	18	-6
13	PENN, JAELYNN		10	4-11	0-4	2-4	0	3	3	3	1	1	1	1	23	13
14	PATBERG, ALI		19	7-11	1-3	4-5	0	7	7	2	5	2	0	0	35	28
50	WISE, BRENNNA		18	4-8	2-3	8-9	1	4	5	0	3	0	0	1	31	22
02	WARTHEN, KEYANNA		0	0-2	0-1	0-0	0	0	0	0	1	1	0	0	6	-3
05	WITHROW, GRACE		0	0-0	0-0	0-0	0	0	0	0	0	0	0	0	2	-2
10	GULBE, ALEKSA		12	4-6	1-2	3-3	2	2	4	4	1	2	2	0	19	5
12	MARCHESE, LINSEY		2	1-2	0-0	0-0	0	2	2	0	1	0	0	1	12	15
34	BERGER, GRACE		9	4-7	0-0	1-2	1	3	4	4	1	2	0	1	22	7
	TEAM						3	5	8	0		0				
TOTALS			91	33-66	5-14	20-25	14	38	52	19	15	15	3	5	200	

Shooting By Period

Period	FG	FG%	3FG	3FG%	FT	FT%
1st Qtr	8-15	53%	1-3	33%	1-2	50%
2nd Qtr	7-15	47%	1-4	25%	8-11	73%
3rd Qtr	9-20	45%	1-4	25%	10-10	100%
4th Qtr	9-16	56%	2-3	67%	1-2	50%
1st Half	15-30	50%	2-7	29%	9-13	69%
2nd Half	18-36	50%	3-7	43%	11-12	92%
Game	33-66	50.0%	5-14	35.7%	20-25	80.0%

Last FG: 4th-01:16
Biggest Run: 14-0
Largest lead: By 23 at 4-02:26
Technical Fouls: None.

Game Notes:

Officials: Roy Gulbeyan ,Angie Enlund, Tom Hallead
Attendance: 3415

Start Time: 2018-11-25 19:02:05
End Time: 2018-11-25 20:53:16
Game Duration: 111

Score	1st	2nd	3rd	4th	TOT
NIU	17	25	14	17	73
IND	18	23	29	21	91

NIU led for 2:59. IND led for 35:33.
Game was tied for 1:29.
Times tied: 8 *Lead Changes: 6*

Points from	NIU	IND
In the Paint	20	48
Off Turns	9	19
2nd Chance	11	9
Fast Break	14	9
Bench	27	23

Official Box Score
Northern Ill. vs Indiana
First Half Statistics Only
November 25, 2018 at Simon Skjodt Assembly Hall - Bloomington, IN



Northern Ill. 42

No.	Player	S	Pts	FG	3FG	FT	OR	DR	TR	PF	A	TO	Blk	Stl	Min	+/-
01	HODGES, ERRIN		5	2-5	1-2	0-0	1	0	1	2	0	1	0	0	9	-3
03	NIKITINAITE, GABBY		3	1-1	1-1	0-0	0	0	0	0	1	0	0	0	2	9
04	WOODS, COURTNEY		5	1-7	1-3	2-2	0	3	3	1	2	2	1	2	18	2
05	SALMI, NINNI		3	1-1	1-1	0-0	0	0	0	2	0	0	0	0	3	-4
12	BLACKWELL, RILEY		2	1-3	0-1	0-0	1	1	2	1	2	2	0	1	13	6
14	BRANDON, MIKAYLA		0	0-0	0-0	0-0	0	1	1	2	0	0	0	0	5	-1
21	VOIGT, MIKAYLA		13	4-9	3-5	2-2	1	0	1	2	1	1	0	1	16	-10
23	STARKS, MYIA		7	2-7	0-0	3-4	0	0	0	1	1	0	0	0	18	4
24	CASTRO, PAULINA		0	0-0	0-0	0-0	0	0	0	0	0	0	0	0	0	0
32	WOOLLACOTT, ABBY		0	0-0	0-0	0-0	0	0	0	0	0	0	0	0	0	0
34	MAY, ALLY		4	2-5	0-1	0-0	3	6	9	0	1	0	0	0	15	2
	TEAM		0	0-0	0-0	0-0	1	0	1	0	0	0	0	0	0	0
TOTALS			42	14-38	7-14	7-8	0	0	18	11	8	6	1	4	100	

Shooting By Period

Period	FG	FG%	3FG	3FG%	FT	FT%
1st Qtr	6-19	32%	3-7	43%	2-2	100%
2nd Qtr	8-19	42%	4-7	57%	5-6	83%
1st Half	14-38	37%	7-14	50%	7-8	88%
Game	25-69	36.2%	10-23	43.5%	13-20	65.0%

Last FG Half: NIU 2nd-00:44

Indiana 41

No.	Player	S	Pts	FG	3FG	FT	OR	DR	TR	PF	A	TO	Blk	Stl	Min	+/-
01	YEANEY, BENDU		15	6-9	1-1	2-2	0	4	4	2	1	3	0	0	18	-1
02	WARTHEN, KEYANNA		0	0-0	0-0	0-0	0	0	0	0	0	0	0	0	0	0
05	WITHROW, GRACE		0	0-0	0-0	0-0	0	0	0	0	0	0	0	0	0	0
10	GULBE, ALEKSA		2	1-2	0-1	0-0	0	1	1	1	0	1	1	0	9	-6
11	ROYSTER, KYM		2	1-3	0-0	0-0	2	1	3	1	1	2	0	0	12	-5
12	MARCHESE, LINSEY		0	0-0	0-0	0-0	0	0	0	0	0	0	0	1	3	3
13	PENN, JAELYNN		4	1-5	0-2	2-4	0	3	3	1	0	1	1	0	16	0
14	PATBERG, ALI		9	4-6	1-3	0-0	0	5	5	2	2	2	0	0	19	4
34	BERGER, GRACE		3	1-2	0-0	1-2	0	0	0	2	1	1	0	0	7	-6
50	WISE, BRENNNA		6	1-3	0-0	4-5	1	0	1	0	1	0	0	0	16	6
	TEAM		0	0-0	0-0	0-0	2	3	5	0	0	0	0	0	0	0
TOTALS			41	15-30	2-7	9-13	0	0	22	9	6	10	2	1	100	

Shooting By Period

Period	FG	FG%	3FG	3FG%	FT	FT%
1st Qtr	8-15	53%	1-3	33%	1-2	50%
2nd Qtr	7-15	47%	1-4	25%	8-11	73%
1st Half	15-30	50%	2-7	29%	9-13	69%
Game	33-66	50.0%	5-14	35.7%	20-25	80.0%

Last FG Half: IND 2nd-03:51

Game Notes:

Officials: Roy Gulbeyan ,Angie Enlund,Tom Hallead
 Attendance: 3415

Start Time: 2018-11-25 19:02:05
 End Time: 2018-11-25 20:53:16
 Game Duration: 111

Score	1st	2nd	3rd	4th	TOT
NIU	17	25	14	17	73
IND	18	23	29	21	91

Points from (This Period)	NIU	IND
In the Paint	10	24
Off Turns	5	10
2nd Chance	7	2
Fast Break	9	5
Bench	11	5

Official Box Score
Northern Ill. vs Indiana
First Quarter Statistics Only
November 25, 2018 at Simon Skjodt Assembly Hall - Bloomington, IN



Northern Ill. 17

No.	Player	S	Pts	FG	3FG	FT	OR	DR	TR	PF	A	TO	Blk	Stl	Min	+/-
04	WOODS, COURTNEY		0	0-4	0-2	0-0	0	1	1	0	1	1	0	1	9	0
12	BLACKWELL, RILEY		2	1-3	0-1	0-0	1	0	1	1	2	1	0	0	7	-1
21	VOIGT, MIKAYLA		10	3-4	2-2	2-2	0	0	0	1	0	1	0	1	10	-1
23	STARKS, MYIA		2	1-4	0-0	0-0	0	0	0	1	1	0	0	0	10	-1
34	MAY, ALLY		0	0-2	0-1	0-0	0	4	4	0	0	0	0	0	7	-1
01	HODGES, ERRIN		3	1-2	1-1	0-0	1	0	1	1	0	1	0	0	4	-1
03	NIKITINAITE, GABBY		0	0-0	0-0	0-0	0	0	0	0	0	0	0	0	0	0
05	SALMI, NINNI		0	0-0	0-0	0-0	0	0	0	0	0	0	0	0	0	0
14	BRANDON, MIKAYLA		0	0-0	0-0	0-0	0	0	0	0	0	0	0	0	3	0
24	CASTRO, PAULINA		0	0-0	0-0	0-0	0	0	0	0	0	0	0	0	0	0
32	WOOLLACOTT, ABBY		0	0-0	0-0	0-0	0	0	0	0	0	0	0	0	0	0
	TEAM						1	0	1	0		0				
TOTALS			17	6-19	3-7	2-2	0	0	8	4	4	4	0	2	50	

Shooting By Period

Period	FG	FG%	3FG	3FG%	FT	FT%
1st Qtr	6-19	32%	3-7	43%	2-2	100%
2nd Qtr	8-19	42%	4-7	57%	5-6	83%
1st Half	6-19	32%	3-7	43%	2-2	100%
1st Half	14-38	37%	7-14	50%	7-8	88%
Game	25-69	36.2%	10-23	43.5%	13-20	65.0%

Indiana 18

No.	Player	S	Pts	FG	3FG	FT	OR	DR	TR	PF	A	TO	Blk	Stl	Min	+/-
01	YEANEY, BENDU		7	3-5	1-1	0-0	0	2	2	0	0	2	0	0	9	0
11	ROYSTER, KYM		0	0-1	0-0	0-0	1	1	2	0	1	1	0	0	7	0
13	PENN, JAELYNN		0	0-2	0-1	0-0	0	2	2	0	0	0	0	0	7	1
14	PATBERG, ALI		4	2-2	0-0	0-0	0	3	3	0	1	2	0	0	9	6
50	WISE, BRENNNA		3	1-2	0-0	1-2	1	0	1	0	1	0	0	0	8	6
02	WARTHEN, KEYANNA		0	0-0	0-0	0-0	0	0	0	0	0	0	0	0	0	0
05	WITHROW, GRACE		0	0-0	0-0	0-0	0	0	0	0	0	0	0	0	0	0
10	GULBE, ALEKSA		2	1-2	0-1	0-0	0	1	1	1	0	1	1	0	5	-4
12	MARCHESE, LINSEY		0	0-0	0-0	0-0	0	0	0	0	0	0	0	0	0	0
34	BERGER, GRACE		2	1-1	0-0	0-0	0	0	0	1	1	1	0	0	5	-4
	TEAM						0	1	1	0		0				
TOTALS			18	8-15	1-3	1-2	0	0	12	2	4	7	1	0	50	

Shooting By Period

Period	FG	FG%	3FG	3FG%	FT	FT%
1st Qtr	8-15	53%	1-3	33%	1-2	50%
2nd Qtr	7-15	47%	1-4	25%	8-11	73%
1st Half	8-15	53%	1-3	33%	1-2	50%
1st Half	15-30	50%	2-7	29%	9-13	69%
Game	33-66	50.0%	5-14	35.7%	20-25	80.0%

Game Notes:

Officials: Roy Gulbeyan ,Angie Enlund, Tom Hallead
 Attendance: 3415

Start Time: 2018-11-25 19:02:05
 End Time: 2018-11-25 20:53:16
 Game Duration: 111

Score	1st	2nd	3rd	4th	TOT
NIU	17	25	14	17	73
IND	18	23	29	21	91

Points from (This Period)	NIU	IND
In the Paint	6	12
Off Turns	2	5
2nd Chance	2	0
Fast Break	2	0
Bench	3	4

**Official Play-By-Play
Northern Ill. vs Indiana**



November 25, 2018 at Simon Skjodt Assembly Hall - Bloomington, IN

Period 1

Starters:

Northern Ill.: 4 WOODS,COURTNEY; 12 BLACKWELL,RILEY; 21 VOIGT,MIKAYLA; 23 STARKS,MYIA; 34 MAY,ALLY;

Indiana: 1 YEANEY,BENDU; 11 ROYSTER,KYM; 13 PENN,JAELYNN; 14 PATBERG,ALI; 50 WISE,BRENNA;

Time	VISITORS: Northern Ill.	Score	Margin	HOME: Indiana
09:46				MISSED LAYUP by PENN, JAELYNN
09:41				REBOUND (OFF) by ROYSTER, KYM
09:39				MISSED LAYUP by ROYSTER, KYM
09:35	REBOUND (DEF) by MAY, ALLY			
09:35	TURNOVER (TRAVEL) by WOODS, COURTNEY			
09:27	FOUL (PERSONAL) by STARKS, MYIA			
09:21				MISSED 3PTR by PENN, JAELYNN
09:15				REBOUND (OFF) by WISE, BRENNNA
09:11				TURNOVER (BADPASS) by PATBERG, ALI
09:01	MISSED JUMPER by MAY, ALLY			
08:59	REBOUND (OFF) by TEAM			
08:54	MISSED JUMPER by WOODS, COURTNEY			
08:49				REBOUND (DEF) by PATBERG, ALI
08:41		2-0	H 2	GOOD! LAYUP by YEANEY, BENDU [PNT]
08:31	MISSED 3PTR by BLACKWELL, RILEY			
08:26				REBOUND (DEF) by PATBERG, ALI
08:18		4-0	H 4	GOOD! JUMPER by PATBERG, ALI [PNT]
08:04	MISSED JUMPER by STARKS, MYIA			
07:59				REBOUND (DEF) by PENN, JAELYNN
07:44				MISSED LAYUP by YEANEY, BENDU
07:36	REBOUND (DEF) by MAY, ALLY			
07:31	MISSED 3PTR by MAY, ALLY			
07:26				REBOUND (DEF) by YEANEY, BENDU
07:25	FOUL (PERSONAL) by VOIGT, MIKAYLA			
07:11				MISSED LAYUP by WISE, BRENNNA
07:07	REBOUND (DEF) by MAY, ALLY			
07:03	MISSED 3PTR by WOODS, COURTNEY			
06:58				REBOUND (DEF) by ROYSTER, KYM
06:48				TURNOVER (BADPASS) by PATBERG, ALI
06:48	STEAL by VOIGT, MIKAYLA			
06:39	MISSED JUMPER by BLACKWELL, RILEY			
06:35				REBOUND (DEF) by PATBERG, ALI
06:25		6-0	H 6	GOOD! LAYUP by WISE, BRENNNA
06:25				ASSIST by ROYSTER, KYM
06:14	TURNOVER (TRAVEL) by VOIGT, MIKAYLA			
06:14				SUB OUT: ROYSTER, KYM
06:14				SUB IN: BERGER, GRACE
06:14				SUB OUT: PENN, JAELYNN
06:14				SUB IN: GULBE, ALEKSA
06:14	SUB OUT: BLACKWELL, RILEY			
06:14	SUB IN: HODGES, ERRIN			
06:14	SUB OUT: MAY, ALLY			
06:14	SUB IN: BRANDON, MIKAYLA			
06:01		9-0	H 9	GOOD! 3PTR by YEANEY, BENDU
06:01				ASSIST by BERGER, GRACE
05:45				FOUL (PERSONAL) by BERGER, GRACE
05:45	GOOD! FT by VOIGT, MIKAYLA	9-1	H 8	
05:45	GOOD! FT by VOIGT, MIKAYLA	9-2	H 7	
05:20		11-2	H 9	GOOD! JUMPER by PATBERG, ALI [PNT]
05:07	GOOD! 3PTR by HODGES, ERRIN	11-5	H 6	
05:07	ASSIST by WOODS, COURTNEY			
04:48				TURNOVER (TRAVEL) by YEANEY, BENDU
04:48				
04:38	MISSED JUMPER by HODGES, ERRIN			
04:38				BLOCK by GULBE, ALEKSA
04:37	REBOUND (OFF) by HODGES, ERRIN			
04:20	MISSED JUMPER by WOODS, COURTNEY			
04:16				REBOUND (DEF) by GULBE, ALEKSA
04:09				MISSED 3PTR by GULBE, ALEKSA
04:01	REBOUND (DEF) by WOODS, COURTNEY			
03:58	MISSED 3PTR by WOODS, COURTNEY			
03:52				REBOUND (DEF) by YEANEY, BENDU
03:42				FOUL (OFF) by GULBE, ALEKSA
03:42				TURNOVER (OFFENSIVE) by GULBE, ALEKSA
03:37				SUB OUT: YEANEY, BENDU
03:37				SUB IN: PENN, JAELYNN
03:37	SUB OUT: WOODS, COURTNEY			
03:37	SUB IN: MAY, ALLY			
03:37	SUB OUT: BRANDON, MIKAYLA			
03:37	SUB IN: BLACKWELL, RILEY			

Time	VISITORS: Northern Ill.	Score	Margin	HOME: Indiana
03:37	FOUL (OFF) by HODGES, ERRIN			
03:37	TURNOVER (OFFENSIVE) by HODGES, ERRIN			
03:31		13-5	H 8	GOOD! JUMPER by BERGER, GRACE [PNT]
03:31				ASSIST by PATBERG, ALI
03:04	MISSED JUMPER by VOIGT, MIKAYLA			
02:58	REBOUND (OFF) by BLACKWELL, RILEY			
02:57	GOOD! LAYUP by BLACKWELL, RILEY [PNT]	13-7	H 6	
02:49	FOUL (PERSONAL) by BLACKWELL, RILEY			
02:49				MISSED FT by WISE, BRENNNA
02:49				REBOUND (OFF) by TEAM
02:49		14-7	H 7	GOOD! FT by WISE, BRENNNA
02:49				SUB OUT: WISE, BRENNNA
02:49				SUB IN: ROYSTER, KYM
02:42	MISSED JUMPER by STARKS, MYIA			
02:37				REBOUND (DEF) by PENN, JAELYNN
02:29				TURNOVER (TRAVEL) by ROYSTER, KYM
02:13				SUB OUT: PATBERG, ALI
02:13				SUB IN: YEANEY, BENDU
02:13	SUB OUT: HODGES, ERRIN			
02:13	SUB IN: WOODS, COURTNEY			
02:08	TURNOVER (TRAVEL) by BLACKWELL, RILEY			
02:06				TURNOVER (BADPASS) by YEANEY, BENDU
02:06	STEAL by WOODS, COURTNEY			
01:58	GOOD! LAYUP by STARKS, MYIA [FB]	14-9	H 5	
01:45		16-9	H 7	GOOD! JUMPER by GULBE, ALEKSA
01:36	GOOD! 3PTR by VOIGT, MIKAYLA	16-12	H 4	
01:36	ASSIST by BLACKWELL, RILEY			
01:15				MISSED LAYUP by YEANEY, BENDU
01:11	REBOUND (DEF) by MAY, ALLY			
01:01	GOOD! LAYUP by VOIGT, MIKAYLA [PNT]	16-14	H 2	
01:01	ASSIST by BLACKWELL, RILEY			
00:46				TURNOVER (BADPASS) by BERGER, GRACE
00:46				SUB OUT: GULBE, ALEKSA
00:46				SUB IN: PATBERG, ALI
00:46				SUB OUT: BERGER, GRACE
00:46				SUB IN: WISE, BRENNNA
00:42	MISSED JUMPER by STARKS, MYIA			
00:40				REBOUND (DEF) by TEAM
00:26		18-14	H 4	GOOD! LAYUP by YEANEY, BENDU
00:26				ASSIST by WISE, BRENNNA
00:04	GOOD! 3PTR by VOIGT, MIKAYLA	18-17	H 1	
00:04	ASSIST by STARKS, MYIA			

Northern Ill. 17, Indiana 18

Points from (This Period)	NIU	IND
In the Paint	6	12
Off Turns	2	5
2nd Chance	2	0
Fast Break	2	0
Bench	3	4

Official Box Score
Northern Ill. vs Indiana
Second Quarter Statistics Only
November 25, 2018 at Simon Skjodt Assembly Hall - Bloomington, IN



Northern Ill. 25

No.	Player	S	Pts	FG	3FG	FT	OR	DR	TR	PF	A	TO	Blk	Stl	Min	+/-
04	WOODS, COURTNEY		5	1-3	1-1	2-2	0	2	2	1	1	1	1	1	9	2
12	BLACKWELL, RILEY		0	0-0	0-0	0-0	0	1	1	0	0	1	0	1	6	7
21	VOIGT, MIKAYLA		3	1-5	1-3	0-0	1	0	1	1	1	0	0	0	6	-9
23	STARKS, MYIA		5	1-3	0-0	3-4	0	0	0	0	0	0	0	0	8	5
34	MAY, ALLY		4	2-3	0-0	0-0	3	2	5	0	1	0	0	0	8	3
01	HODGES, ERRIN		2	1-3	0-1	0-0	0	0	0	1	0	0	0	0	5	-2
03	NIKITINAITE, GABBY		3	1-1	1-1	0-0	0	0	0	0	1	0	0	0	2	9
05	SALMI, NINNI		3	1-1	1-1	0-0	0	0	0	2	0	0	0	0	3	-4
14	BRANDON, MIKAYLA		0	0-0	0-0	0-0	0	1	1	2	0	0	0	0	2	-1
24	CASTRO, PAULINA		0	0-0	0-0	0-0	0	0	0	0	0	0	0	0	0	0
32	WOOLLACOTT, ABBY		0	0-0	0-0	0-0	0	0	0	0	0	0	0	0	0	0
	TEAM						0	0	0	0	0	0	0	0	0	0
	TOTALS		25	8-19	4-7	5-6	0	0	10	7	4	2	1	2	50	

Shooting By Period

Period	FG	FG%	3FG	3FG%	FT	FT%
3rd Qtr	4-14	29%	1-3	33%	5-9	56%
4th Qtr	7-17	41%	2-6	33%	1-3	33%
2nd Half	8-19	42%	4-7	57%	5-6	83%
2nd Half	11-31	35%	3-9	33%	6-12	50%
Game	25-69	36.2%	10-23	43.5%	13-20	65.0%

Indiana 23

No.	Player	S	Pts	FG	3FG	FT	OR	DR	TR	PF	A	TO	Blk	Stl	Min	+/-
01	YEANEY, BENDU		8	3-4	0-0	2-2	0	2	2	2	1	1	0	0	9	-1
11	ROYSTER, KYM		2	1-2	0-0	0-0	1	0	1	1	0	1	0	0	5	-5
13	PENN, JAELYNN		4	1-3	0-1	2-4	0	1	1	1	0	1	1	0	9	-1
14	PATBERG, ALI		5	2-4	1-3	0-0	0	2	2	2	1	0	0	0	10	-2
50	WISE, BRENNNA		3	0-1	0-0	3-3	0	0	0	0	0	0	0	0	8	0
02	WARTHEN, KEYANNA		0	0-0	0-0	0-0	0	0	0	0	0	0	0	0	0	0
05	WITHROW, GRACE		0	0-0	0-0	0-0	0	0	0	0	0	0	0	0	0	0
10	GULBE, ALEKSA		0	0-0	0-0	0-0	0	0	0	0	0	0	0	0	4	-2
12	MARCHESE, LINSEY		0	0-0	0-0	0-0	0	0	0	0	0	0	0	1	3	3
34	BERGER, GRACE		1	0-1	0-0	1-2	0	0	0	1	0	0	0	0	2	-2
	TEAM						2	2	4	0		0				
	TOTALS		23	7-15	1-4	8-11	0	0	10	7	2	3	1	1	50	

Shooting By Period

Period	FG	FG%	3FG	3FG%	FT	FT%
3rd Qtr	9-20	45%	1-4	25%	10-10	100%
4th Qtr	9-16	56%	2-3	67%	1-2	50%
2nd Half	7-15	47%	1-4	25%	8-11	73%
2nd Half	18-36	50%	3-7	43%	11-12	92%
Game	33-66	50.0%	5-14	35.7%	20-25	80.0%

Game Notes:

Officials: Roy Gulbeyan ,Angie Enlund, Tom Hallead
Attendance: 3415

Start Time: 2018-11-25 19:02:05
End Time: 2018-11-25 20:53:16
Game Duration: 111

Score	1st	2nd	3rd	4th	TOT
NIU	17	25	14	17	73
IND	18	23	29	21	91

Points from (This Period)	NIU	IND
In the Paint	4	12
Off Turns	3	5
2nd Chance	5	2
Fast Break	7	5
Bench	8	1

**Official Play-By-Play
Northern Ill. vs Indiana
Second Quarter**

November 25, 2018 at Simon Skjodt Assembly Hall - Bloomington, IN



Period 2

Starters:

Northern Ill.: 4 WOODS,COURTNEY; 12 BLACKWELL,RILEY; 21 VOIGT,MIKAYLA; 23 STARKS,MYIA; 34 MAY,ALLY;

Indiana: 1 YEANEY,BENDU; 11 ROYSTER,KYM; 13 PENN,JAELYNN; 14 PATBERG,ALI; 50 WISE,BRENNA;

Time	VISITORS: Northern Ill.	Score	Margin	HOME: Indiana
09:51	SUB OUT: BLACKWELL, RILEY			
09:51	SUB IN: SALMI, NINNI			
09:50				TURNOVER (TRAVEL) by ROYSTER, KYM
09:37	GOOD! 3PTR by SALMI, NINNI	18-20	V 2	
09:37	ASSIST by VOIGT, MIKAYLA			
09:24	FOUL (PERSONAL) by SALMI, NINNI			
09:24		19-20	V 1	GOOD! FT by WISE, BRENNNA
09:24		20-20	T	GOOD! FT by WISE, BRENNNA
09:24		21-20	H 1	GOOD! FT by WISE, BRENNNA
09:08	TURNOVER (TRAVEL) by WOODS, COURTNEY			
08:55		23-20	H 3	GOOD! LAYUP by YEANEY, BENDU [PNT]
08:49	MISSED 3PTR by VOIGT, MIKAYLA			
08:44				REBOUND (DEF) by TEAM
08:44	SUB OUT: MAY, ALLY			
08:44	SUB IN: BRANDON, MIKAYLA			
08:32				TURNOVER (BADPASS) by YEANEY, BENDU
08:32	STEAL by WOODS, COURTNEY			
08:23	MISSED JUMPER by WOODS, COURTNEY			
08:23				BLOCK by PENN, JAELYNN
08:16				REBOUND (DEF) by PATBERG, ALI
08:13		25-20	H 5	GOOD! LAYUP by PENN, JAELYNN [FB/PNT]
08:06	GOOD! 3PTR by WOODS, COURTNEY	25-23	H 2	
07:44		27-23	H 4	GOOD! LAYUP by YEANEY, BENDU
07:28				FOUL (PERSONAL) by YEANEY, BENDU
07:28				SUB OUT: ROYSTER, KYM
07:28				SUB IN: MARCHESE, LINSEY
07:28	SUB OUT: WOODS, COURTNEY			
07:28	SUB IN: HODGES, ERRIN			
07:28	SUB OUT: SALMI, NINNI			
07:28	SUB IN: BLACKWELL, RILEY			
07:13	MISSED JUMPER by HODGES, ERRIN			
07:11				REBOUND (DEF) by YEANEY, BENDU
07:11	FOUL (PERSONAL) by BRANDON, MIKAYLA			
07:11				SUB OUT: YEANEY, BENDU
07:11				SUB IN: BERGER, GRACE
06:48				MISSED LAYUP by WISE, BRENNNA
06:44	REBOUND (DEF) by BRANDON, MIKAYLA			
06:40	MISSED 3PTR by VOIGT, MIKAYLA			
06:40				REBOUND (DEF) by TEAM
06:40	FOUL (PERSONAL) by BRANDON, MIKAYLA			
06:38	SUB OUT: STARKS, MYIA			
06:38	SUB IN: WOODS, COURTNEY			
06:38	SUB OUT: BRANDON, MIKAYLA			
06:38	SUB IN: MAY, ALLY			
06:30				MISSED JUMPER by BERGER, GRACE
06:24	REBOUND (DEF) by BLACKWELL, RILEY			
06:21	GOOD! LAYUP by HODGES, ERRIN [FB/PNT]	27-25	H 2	
06:06	FOUL (PERSONAL) by WOODS, COURTNEY			
06:06		28-25	H 3	GOOD! FT by BERGER, GRACE
06:06				SUB OUT: PENN, JAELYNN
06:06				SUB IN: YEANEY, BENDU
06:06				MISSED FT by BERGER, GRACE
06:03	REBOUND (DEF) by MAY, ALLY			
05:54	MISSED JUMPER by VOIGT, MIKAYLA			
05:51	REBOUND (OFF) by MAY, ALLY			
05:49	GOOD! 3PTR by VOIGT, MIKAYLA	28-28	T	
05:49	ASSIST by MAY, ALLY			
05:39		30-28	H 2	GOOD! LAYUP by PATBERG, ALI [PNT]
05:25				FOUL (PERSONAL) by BERGER, GRACE
05:25				SUB OUT: BERGER, GRACE
05:25				SUB IN: PENN, JAELYNN
05:22	TURNOVER (BADPASS) by BLACKWELL, RILEY			
05:22				STEAL by MARCHESE, LINSEY
05:12		33-28	H 5	GOOD! 3PTR by PATBERG, ALI
05:12				ASSIST by YEANEY, BENDU
05:01	MISSED JUMPER by VOIGT, MIKAYLA			
04:50	REBOUND (OFF) by VOIGT, MIKAYLA			
04:48	MISSED JUMPER by MAY, ALLY			
04:43				REBOUND (DEF) by YEANEY, BENDU
04:41		35-28	H 7	GOOD! LAYUP by YEANEY, BENDU [FB]

Time	VISITORS: Northern Ill.	Score	Margin	HOME: Indiana
04:39				FOUL (PERSONAL) by PATBERG, ALI
04:39				
04:39				SUB OUT: MARCHESE, LINSEY
04:39				SUB IN: ROYSTER, KYM
04:39				SUB OUT: WISE, BRENNNA
04:39				SUB IN: GULBE, ALEKSA
04:39	SUB OUT: VOIGT, MIKAYLA			
04:39	SUB IN: STARKS, MYIA			
04:25	MISSED JUMPER by STARKS, MYIA			
04:21	REBOUND (OFF) by MAY, ALLY			
04:19	GOOD! LAYUP by MAY, ALLY [PNT]	35-30	H 5	
04:09				MISSED 3PTR by PENN, JAELYNN
04:06				REBOUND (OFF) by TEAM
03:51		37-30	H 7	GOOD! LAYUP by ROYSTER, KYM
03:51				ASSIST by PATBERG, ALI
03:32	GOOD! JUMPER by STARKS, MYIA	37-32	H 5	
03:05				TURNOVER (BADPASS) by PENN, JAELYNN
03:05	STEAL by BLACKWELL, RILEY			
02:55	MISSED 3PTR by HODGES, ERRIN			
02:55	REBOUND (OFF) by MAY, ALLY			
02:55				FOUL (PERSONAL) by ROYSTER, KYM
02:54				SUB OUT: ROYSTER, KYM
02:54				SUB IN: WISE, BRENNNA
02:54	SUB OUT: BLACKWELL, RILEY			
02:54	SUB IN: VOIGT, MIKAYLA			
02:47	MISSED JUMPER by WOODS, COURTNEY			
02:41				REBOUND (DEF) by PATBERG, ALI
02:32	FOUL (PERSONAL) by HODGES, ERRIN			
02:32		38-32	H 6	GOOD! FT by YEANEY, BENDU
02:32	SUB OUT: HODGES, ERRIN			
02:32	SUB IN: SALMI, NINNI			
02:32		39-32	H 7	GOOD! FT by YEANEY, BENDU
02:23	MISSED JUMPER by STARKS, MYIA			
02:19				REBOUND (DEF) by PENN, JAELYNN
02:14	FOUL (PERSONAL) by VOIGT, MIKAYLA			
02:14				MISSED FT by PENN, JAELYNN
02:14				REBOUND (OFF) by TEAM
02:14		40-32	H 8	GOOD! FT by PENN, JAELYNN [FB]
01:57				FOUL (PERSONAL) by PATBERG, ALI
01:57	MISSED FT by STARKS, MYIA			
01:57	REBOUND (OFF) by TEAM			
01:57	SUB OUT: VOIGT, MIKAYLA			
01:57	SUB IN: NIKITINAITE, GABBY			
01:57	GOOD! FT by STARKS, MYIA	40-33	H 7	
01:41	FOUL (PERSONAL) by SALMI, NINNI			
01:39				MISSED FT by PENN, JAELYNN
01:39				REBOUND (OFF) by TEAM
01:39	SUB OUT: SALMI, NINNI			
01:39	SUB IN: BLACKWELL, RILEY			
01:39		41-33	H 8	GOOD! FT by PENN, JAELYNN
01:26	GOOD! JUMPER by MAY, ALLY	41-35	H 6	
01:26	ASSIST by NIKITINAITE, GABBY			
01:06				MISSED JUMPER by PENN, JAELYNN
01:06	BLOCK by WOODS, COURTNEY			
01:02	REBOUND (DEF) by WOODS, COURTNEY			
01:02				FOUL (PERSONAL) by PENN, JAELYNN
01:02	GOOD! FT by WOODS, COURTNEY	41-36	H 5	
01:02				SUB OUT: GULBE, ALEKSA
01:02				SUB IN: ROYSTER, KYM
01:02	GOOD! FT by WOODS, COURTNEY	41-37	H 4	
00:52				MISSED JUMPER by YEANEY, BENDU
00:48	REBOUND (DEF) by WOODS, COURTNEY			
00:44	GOOD! 3PTR by NIKITINAITE, GABBY [FB]	41-40	H 1	
00:44	ASSIST by WOODS, COURTNEY			
00:17				MISSED 3PTR by PATBERG, ALI
00:13				REBOUND (OFF) by ROYSTER, KYM
00:11				MISSED JUMPER by ROYSTER, KYM
00:07	REBOUND (DEF) by MAY, ALLY			
00:05				FOUL (PERSONAL) by YEANEY, BENDU
00:05	GOOD! FT by STARKS, MYIA [FB]	41-41	T	
00:05	GOOD! FT by STARKS, MYIA [FB]	41-42	V 1	
00:00				MISSED 3PTR by PATBERG, ALI
00:00				REBOUND (OFF) by TEAM

Northern Ill. 42, Indiana 41

Points from (This Period)	NIU	IND
In the Paint	4	12
Off Turns	3	5
2nd Chance	5	2
Fast Break	7	5
Bench	8	1

Official Box Score
Northern Ill. vs Indiana
Second Half Statistics Only
November 25, 2018 at Simon Skjodt Assembly Hall - Bloomington, IN



Northern Ill. 31

No.	Player	S	Pts	FG	3FG	FT	OR	DR	TR	PF	A	TO	Blk	Stl	Min	+/-
01	HODGES, ERRIN		6	2-3	0-0	2-3	0	0	0	1	2	1	0	1	11	-1
03	NIKITINAITE, GABBY		5	2-3	1-2	0-1	0	2	2	0	0	0	0	1	10	-4
04	WOODS, COURTNEY		5	1-5	1-1	2-4	0	1	1	1	1	1	0	0	14	-21
05	SALMI, NINNI		0	0-1	0-1	0-0	0	2	2	0	0	0	0	0	8	-4
12	BLACKWELL, RILEY		0	0-1	0-1	0-0	0	0	0	3	0	1	0	0	10	-17
14	BRANDON, MIKAYLA		0	0-0	0-0	0-0	0	1	1	3	0	0	0	0	4	-2
21	VOIGT, MIKAYLA		2	1-5	0-2	0-0	0	0	0	1	2	1	0	0	10	-10
23	STARKS, MYIA		4	1-5	0-0	2-2	0	1	1	1	0	1	0	0	15	-22
24	CASTRO, PAULINA		3	1-1	1-1	0-0	0	0	0	0	0	0	0	0	3	3
32	WOOLLACOTT, ABBY		2	1-2	0-0	0-2	0	0	0	0	0	0	0	0	3	3
34	MAY, ALLY		4	2-5	0-1	0-0	1	2	3	0	1	0	0	0	13	-20
	TEAM		0	0-0	0-0	0-0	1	0	1	0	0	0	0	0	0	0
TOTALS			31	11-31	3-9	6-12	0	0	11	10	6	5	0	2	100	

Shooting By Period

Period	FG	FG%	3FG	3FG%	FT	FT%
3rd Qtr	4-14	29%	1-3	33%	5-9	56%
4th Qtr	7-17	41%	2-6	33%	1-3	33%
2nd Half	11-31	35%	3-9	33%	6-12	50%
Game	25-69	36.2%	10-23	43.5%	13-20	65.0%

Last FG Half: NIU 4th-00:36

Indiana 50

No.	Player	S	Pts	FG	3FG	FT	OR	DR	TR	PF	A	TO	Blk	Stl	Min	+/-
01	YEANEY, BENDU		2	1-4	0-0	0-0	2	5	7	1	0	2	0	1	15	12
02	WARTHEN, KEYANNA		0	0-2	0-1	0-0	0	0	0	0	1	1	0	0	6	-3
05	WITHROW, GRACE		0	0-0	0-0	0-0	0	0	0	0	0	0	0	0	2	-2
10	GULBE, ALEKSA		10	3-4	1-1	3-3	2	1	3	3	1	1	1	0	10	11
11	ROYSTER, KYM		2	1-3	0-0	0-0	3	2	5	2	0	0	0	0	7	-1
12	MARCHESE, LINSEY		2	1-2	0-0	0-0	0	2	2	0	1	0	0	0	9	12
13	PENN, JAELYNN		6	3-6	0-2	0-0	0	0	0	2	1	0	0	1	6	13
14	PATBERG, ALI		10	3-5	0-0	4-5	0	2	2	0	3	0	0	0	16	24
34	BERGER, GRACE		6	3-5	0-0	0-0	1	3	4	2	0	1	0	1	15	13
50	WISE, BRENNNA		12	3-5	2-3	4-4	0	4	4	0	2	0	0	1	15	16
	TEAM		0	0-0	0-0	0-0	1	2	3	0	0	0	0	0	0	0
TOTALS			50	18-36	3-7	11-12	0	0	30	10	9	5	1	4	100	

Shooting By Period

Period	FG	FG%	3FG	3FG%	FT	FT%
3rd Qtr	9-20	45%	1-4	25%	10-10	100%
4th Qtr	9-16	56%	2-3	67%	1-2	50%
2nd Half	18-36	50%	3-7	43%	11-12	92%
Game	33-66	50.0%	5-14	35.7%	20-25	80.0%

Last FG Half: IND 4th-01:16

Game Notes:

Officials: **Roy Gulbeyan ,Angie Enlund, Tom Hallead**
 Attendance: **3415**

Start Time: **2018-11-25 19:02:05**
 End Time: **2018-11-25 20:53:16**
 Game Duration: **111**

Score	1st	2nd	3rd	4th	TOT
NIU	17	25	14	17	73
IND	18	23	29	21	91

Points from (This Period)	NIU	IND
In the Paint	10	24
Off Turns	4	9
2nd Chance	4	7
Fast Break	5	4
Bench	16	18

Official Box Score
Northern Ill. vs Indiana
Third Quarter Statistics Only
November 25, 2018 at Simon Skjodt Assembly Hall - Bloomington, IN



Northern Ill. 31

No.	Player	S	Pts	FG	3FG	FT	OR	DR	TR	PF	A	TO	Blk	Stl	Min	+/-
04	WOODS, COURTNEY		5	1-4	1-1	2-4	0	0	0	1	1	0	0	0	10	-15
12	BLACKWELL, RILEY		0	0-0	0-0	0-0	0	0	0	2	0	0	0	0	6	-11
21	VOIGT, MIKAYLA		0	0-1	0-0	0-0	0	0	0	1	1	1	0	0	3	-3
23	STARKS, MYIA		4	1-4	0-0	2-2	0	1	1	1	0	1	0	0	10	-15
34	MAY, ALLY		2	1-3	0-1	0-0	0	2	2	0	0	0	0	0	9	-14
01	HODGES, ERRIN		1	0-0	0-0	1-2	0	0	0	1	0	1	0	0	2	-3
03	NIKITINAITE, GABBY		2	1-2	0-1	0-1	0	0	0	0	0	0	0	0	5	-9
05	SALMI, NINNI		0	0-0	0-0	0-0	0	2	2	0	0	0	0	0	4	-4
14	BRANDON, MIKAYLA		0	0-0	0-0	0-0	0	0	0	1	0	0	0	0	1	-1
24	CASTRO, PAULINA		0	0-0	0-0	0-0	0	0	0	0	0	0	0	0	0	0
32	WOOLLACOTT, ABBY		0	0-0	0-0	0-0	0	0	0	0	0	0	0	0	0	0
	TEAM						0	0	0	0	0	0	0	0	0	0
	TOTALS		14	4-14	1-3	5-9	0	0	5	7	2	3	0	0	50	

Shooting By Period

Period	FG	FG%	3FG	3FG%	FT	FT%
2nd Half	0-0	0%	0-0	0%	0-0	0%
Game	25-69	36.2%	10-23	43.5%	13-20	65.0%

Indiana 50

No.	Player	S	Pts	FG	3FG	FT	OR	DR	TR	PF	A	TO	Blk	Stl	Min	+/-
01	YEANEY, BENDU		2	1-3	0-0	0-0	0	3	3	1	0	1	0	1	10	14
11	ROYSTER, KYM		0	0-1	0-0	0-0	2	2	4	0	0	0	0	0	3	-1
13	PENN, JAELYNN		2	1-4	0-2	0-0	0	0	0	2	0	0	0	0	5	7
14	PATBERG, ALI		7	2-3	0-0	3-3	0	1	1	0	2	0	0	0	10	15
50	WISE, BRENNNA		7	1-3	1-2	4-4	0	4	4	0	2	0	0	1	10	15
02	WARTHEN, KEYANNA		0	0-0	0-0	0-0	0	0	0	0	0	0	0	0	0	0
05	WITHROW, GRACE		0	0-0	0-0	0-0	0	0	0	0	0	0	0	0	0	0
10	GULBE, ALEKSA		7	2-3	0-0	3-3	2	0	2	2	0	0	0	0	5	8
12	MARCHESE, LINSEY		2	1-2	0-0	0-0	0	1	1	0	0	0	0	0	3	8
34	BERGER, GRACE		2	1-1	0-0	0-0	1	0	1	1	0	1	0	0	5	9
	TEAM						1	1	2	0	0	0	0	0	0	0
	TOTALS		29	9-20	1-4	10-10	0	0	18	6	4	2	0	2	50	

Shooting By Period

Period	FG	FG%	3FG	3FG%	FT	FT%
2nd Half	0-0	0%	0-0	0%	0-0	0%
Game	33-66	50.0%	5-14	35.7%	20-25	80.0%

Game Notes:

Officials: Roy Gulbeyan ,Angie Enlund, Tom Hallead
 Attendance: 3415

Start Time: 2018-11-25 19:02:05
 End Time: 2018-11-25 20:53:16
 Game Duration: 111

Score	1st	2nd	3rd	4th	TOT
NIU	17	25	14	17	73
IND	18	23	29	21	91

Points from (This Period)	NIU	IND
In the Paint	2	12
Off Turns	2	7
2nd Chance	0	4
Fast Break	3	4
Bench	3	11

**Official Play-By-Play
Northern Ill. vs Indiana
Third Quarter**

November 25, 2018 at Simon Skjodt Assembly Hall - Bloomington, IN



Period 3

Starters:

Northern Ill.: 4 WOODS,COURTNEY; 12 BLACKWELL,RILEY; 21 VOIGT,MIKAYLA; 23 STARKS,MYIA; 34 MAY,ALLY;

Indiana: 1 YEANEY,BENDU; 11 ROYSTER,KYM; 13 PENN,JAELYNN; 14 PATBERG,ALI; 50 WISE,BRENNA;

Time	VISITORS: Northern Ill.	Score	Margin	HOME: Indiana
09:50	MISSED LAYUP by WOODS, COURTNEY			
09:44				REBOUND (DEF) by ROYSTER, KYM
09:33				MISSED LAYUP by ROYSTER, KYM
09:30				REBOUND (OFF) by ROYSTER, KYM
09:27				MISSED 3PTR by WISE, BRENNA
09:22	REBOUND (DEF) by MAY, ALLY			
09:18	GOOD! 3PTR by WOODS, COURTNEY	41-45	V 4	
09:18	ASSIST by VOIGT, MIKAYLA			
09:06		43-45	V 2	GOOD! LAYUP by PATBERG, ALI [PNT]
09:06	FOUL (PERSONAL) by WOODS, COURTNEY			
09:06		44-45	V 1	GOOD! FT by PATBERG, ALI
09:03	MISSED 3PTR by MAY, ALLY			
08:59				REBOUND (DEF) by WISE, BRENNA
08:38				MISSED 3PTR by PENN, JAELYNN
08:33				REBOUND (OFF) by ROYSTER, KYM
08:25		46-45	H 1	GOOD! LAYUP by PENN, JAELYNN [PNT]
08:16	MISSED LAYUP by STARKS, MYIA			
08:12				REBOUND (DEF) by ROYSTER, KYM
08:07				MISSED JUMPER by PENN, JAELYNN
08:03	REBOUND (DEF) by MAY, ALLY			
07:58				FOUL (PERSONAL) by PENN, JAELYNN
07:58	GOOD! FT by STARKS, MYIA [FB]	46-46	T	
07:58	GOOD! FT by STARKS, MYIA [FB]	46-47	V 1	
07:48				TURNOVER (LOSTBALL) by YEANEY, BENDU
07:34	GOOD! JUMPER by MAY, ALLY	46-49	V 3	
07:34	ASSIST by WOODS, COURTNEY			
07:23	FOUL (PERSONAL) by STARKS, MYIA			
07:23		47-49	V 2	GOOD! FT by PATBERG, ALI
07:23				SUB OUT: ROYSTER, KYM
07:23				SUB IN: GULBE, ALEKSA
07:23		48-49	V 1	GOOD! FT by PATBERG, ALI
07:14				FOUL (PERSONAL) by GULBE, ALEKSA
07:07	FOUL (OFF) by VOIGT, MIKAYLA			
07:07	TURNOVER (OFFENSIVE) by VOIGT, MIKAYLA			
06:53		50-49	H 1	GOOD! JUMPER by GULBE, ALEKSA
06:53				ASSIST by WISE, BRENNA
06:53	FOUL (PERSONAL) by BLACKWELL, RILEY			
06:53	SUB OUT: VOIGT, MIKAYLA			
06:53	SUB IN: HODGES, ERRIN			
06:53		51-49	H 2	GOOD! FT by GULBE, ALEKSA
06:53	SUB OUT: BLACKWELL, RILEY			
06:53	SUB IN: SALMI, NINNI			
06:43	MISSED JUMPER by WOODS, COURTNEY			
06:38				REBOUND (DEF) by PATBERG, ALI
06:37	FOUL (PERSONAL) by HODGES, ERRIN			
06:37		52-49	H 3	GOOD! FT by WISE, BRENNA [FB]
06:37		53-49	H 4	GOOD! FT by WISE, BRENNA [FB]
06:18				FOUL (PERSONAL) by YEANEY, BENDU
06:18	GOOD! FT by WOODS, COURTNEY	53-50	H 3	
06:18	GOOD! FT by WOODS, COURTNEY	53-51	H 2	
06:07				MISSED 3PTR by PENN, JAELYNN
06:03				REBOUND (OFF) by GULBE, ALEKSA
05:57				MISSED JUMPER by GULBE, ALEKSA
05:52	REBOUND (DEF) by SALMI, NINNI			
05:44	TURNOVER (LOSTBALL) by HODGES, ERRIN			
05:44				STEAL by WISE, BRENNA
05:35		55-51	H 4	GOOD! JUMPER by PATBERG, ALI [PNT]
05:18	GOOD! JUMPER by STARKS, MYIA	55-53	H 2	
05:02		58-53	H 5	GOOD! 3PTR by WISE, BRENNA
05:02				ASSIST by PATBERG, ALI
04:56				FOUL (PERSONAL) by PENN, JAELYNN
04:56				
04:56				SUB OUT: PENN, JAELYNN
04:56				SUB IN: BERGER, GRACE
04:56	SUB OUT: MAY, ALLY			
04:56	SUB IN: BRANDON, MIKAYLA			
04:56	MISSED FT by HODGES, ERRIN			
04:56	REBOUND (OFF) by TEAM			
04:56	GOOD! FT by HODGES, ERRIN [FB]	58-54	H 4	
04:56	SUB OUT: HODGES, ERRIN			

Time	VISITORS: Northern Ill.	Score	Margin	HOME: Indiana
04:56	SUB IN: NIKITINAITE, GABBY			
04:28				MISSED JUMPER by WISE, BRENNNA
04:25				REBOUND (OFF) by GULBE, ALEKSA
04:25	FOUL (PERSONAL) by BRANDON, MIKAYLA			
04:25		59-54	H 5	GOOD! FT by GULBE, ALEKSA
04:25		60-54	H 6	GOOD! FT by GULBE, ALEKSA
04:19	MISSED LAYUP by STARKS, MYIA			
04:13				REBOUND (DEF) by WISE, BRENNNA
04:06				MISSED JUMPER by PATBERG, ALI
04:05				REBOUND (OFF) by TEAM
04:05	SUB OUT: BRANDON, MIKAYLA			
04:05	SUB IN: MAY, ALLY			
03:52				TURNOVER (TRAVEL) by BERGER, GRACE
03:44				FOUL (PERSONAL) by GULBE, ALEKSA
03:44	MISSED FT by WOODS, COURTNEY			
03:44	REBOUND (OFF) by TEAM			
03:44	MISSED FT by WOODS, COURTNEY			
03:44				REBOUND (DEF) by WISE, BRENNNA
03:27		62-54	H 8	GOOD! LAYUP by GULBE, ALEKSA [PNT]
03:27				ASSIST by WISE, BRENNNA
03:17	MISSED LAYUP by WOODS, COURTNEY			
03:09				REBOUND (DEF) by YEANEY, BENDU
03:07				MISSED LAYUP by YEANEY, BENDU
03:02				REBOUND (OFF) by BERGER, GRACE
02:53				MISSED LAYUP by YEANEY, BENDU
02:49	REBOUND (DEF) by SALMI, NINNI			
02:39	GOOD! JUMPER by NIKITINAITE, GABBY [PNT]	62-56	H 6	
02:39				FOUL (PERSONAL) by BERGER, GRACE
02:39				SUB OUT: GULBE, ALEKSA
02:39				SUB IN: MARCHESE, LINSEY
02:39	SUB OUT: SALMI, NINNI			
02:39	SUB IN: BLACKWELL, RILEY			
02:39	MISSED FT by NIKITINAITE, GABBY			
02:39				REBOUND (DEF) by WISE, BRENNNA
02:17		64-56	H 8	GOOD! JUMPER by BERGER, GRACE
01:55	MISSED JUMPER by MAY, ALLY			
01:50				REBOUND (DEF) by YEANEY, BENDU
01:34				MISSED LAYUP by MARCHESE, LINSEY
01:30	REBOUND (DEF) by STARKS, MYIA			
01:29	TURNOVER (BADPASS) by STARKS, MYIA			
01:29				STEAL by YEANEY, BENDU
01:14		66-56	H 10	GOOD! JUMPER by MARCHESE, LINSEY
01:14				ASSIST by PATBERG, ALI
00:56	MISSED JUMPER by STARKS, MYIA			
00:51				REBOUND (DEF) by MARCHESE, LINSEY
00:44		68-56	H 12	GOOD! LAYUP by YEANEY, BENDU [PNT]
00:16	MISSED 3PTR by NIKITINAITE, GABBY			
00:10				REBOUND (DEF) by YEANEY, BENDU
00:08	FOUL (PERSONAL) by BLACKWELL, RILEY			
00:08		69-56	H 13	GOOD! FT by WISE, BRENNNA [FB]
00:08				SUB OUT: YEANEY, BENDU
00:08				SUB IN: PENN, JAELYN
00:08	SUB OUT: NIKITINAITE, GABBY			
00:08	SUB IN: VOIGT, MIKAYLA			
00:08		70-56	H 14	GOOD! FT by WISE, BRENNNA [FB]
00:08				SUB OUT: WISE, BRENNNA
00:08				SUB IN: GULBE, ALEKSA
00:00	MISSED JUMPER by VOIGT, MIKAYLA			
00:00				REBOUND (DEF) by TEAM

Northern Ill. 56, Indiana 70

Points from (This Period)	NIU	IND
In the Paint	2	12
Off Turns	2	7
2nd Chance	0	4
Fast Break	3	4
Bench	3	11

Official Box Score
Northern Ill. vs Indiana
Fourth Quarter Statistics Only
November 25, 2018 at Simon Skjodt Assembly Hall - Bloomington, IN



Northern Ill. 17

No.	Player	S	Pts	FG	3FG	FT	OR	DR	TR	PF	A	TO	Blk	Stl	Min	+/-
04	WOODS, COURTNEY		0	0-1	0-0	0-0	0	1	1	0	0	1	0	0	4	-6
12	BLACKWELL, RILEY		0	0-1	0-1	0-0	0	0	0	1	0	1	0	0	4	-6
21	VOIGT, MIKAYLA		2	1-4	0-2	0-0	0	0	0	0	1	0	0	0	7	-7
23	STARKS, MYIA		0	0-1	0-0	0-0	0	0	0	0	0	0	0	0	5	-7
34	MAY, ALLY		2	1-2	0-0	0-0	1	0	1	0	1	0	0	0	4	-6
01	HODGES, ERRIN		5	2-3	0-0	1-1	0	0	0	0	2	0	0	1	9	2
03	NIKITINAITE, GABBY		3	1-1	1-1	0-0	0	2	2	0	0	0	0	1	5	5
05	SALMI, NINNI		0	0-1	0-1	0-0	0	0	0	0	0	0	0	0	4	0
14	BRANDON, MIKAYLA		0	0-0	0-0	0-0	0	1	1	2	0	0	0	0	3	-1
24	CASTRO, PAULINA		3	1-1	1-1	0-0	0	0	0	0	0	0	0	0	3	3
32	WOOLLACOTT, ABBY		2	1-2	0-0	0-2	0	0	0	0	0	0	0	0	3	3
	TEAM						1	0	1	0		0				
TOTALS			17	7-17	2-6	1-3	0	0	6	3	4	2	0	2	50	

Shooting By Period

Period	FG	FG%	3FG	3FG%	FT	FT%
Game	25-69	36.2%	10-23	43.5%	13-20	65.0%

Indiana 21

No.	Player	S	Pts	FG	3FG	FT	OR	DR	TR	PF	A	TO	Blk	Stl	Min	+/-
01	YEANEY, BENDU		0	0-1	0-0	0-0	2	2	4	0	0	1	0	0	5	-2
11	ROYSTER, KYM		2	1-2	0-0	0-0	1	0	1	2	0	0	0	0	4	0
13	PENN, JAELYNN		4	2-2	0-0	0-0	0	0	0	0	1	0	0	1	6	
14	PATBERG, ALI		3	1-2	0-0	1-2	0	1	1	0	1	0	0	0	6	9
50	WISE, BRENNNA		5	2-2	1-1	0-0	0	0	0	0	0	0	0	0	5	1
02	WARTHEN, KEYANNA		0	0-2	0-1	0-0	0	0	0	0	1	1	0	0	6	-3
05	WITHROW, GRACE		0	0-0	0-0	0-0	0	0	0	0	0	0	0	0	2	-2
10	GULBE, ALEKSA		3	1-1	1-1	0-0	0	1	1	1	1	1	1	0	5	3
12	MARCHESE, LINSEY		0	0-0	0-0	0-0	0	1	1	0	1	0	0	0	6	4
34	BERGER, GRACE		4	2-4	0-0	0-0	0	3	3	1	0	0	0	1	10	4
	TEAM						0	1	1	0		0				
TOTALS			21	9-16	2-3	1-2	0	0	12	4	5	3	1	2	50	

Shooting By Period

Period	FG	FG%	3FG	3FG%	FT	FT%
Game	33-66	50.0%	5-14	35.7%	20-25	80.0%

Game Notes:

Officials: Roy Gulbeyan ,Angie Enlund,Tom Hallead
Attendance: 3415

Start Time: 2018-11-25 19:02:05
End Time: 2018-11-25 20:53:16
Game Duration: 111

Score	1st	2nd	3rd	4th	TOT
NIU	17	25	14	17	73
IND	18	23	29	21	91

Points from (This Period)	NIU	IND
In the Paint	8	12
Off Turns	2	2
2nd Chance	4	3
Fast Break	2	0
Bench	13	7

**Official Play-By-Play
Northern Ill. vs Indiana
Fourth Quarter**

November 25, 2018 at Simon Skjodt Assembly Hall - Bloomington, IN



Period 4

Starters:

Northern Ill.: 4 WOODS,COURTNEY; 12 BLACKWELL,RILEY; 21 VOIGT,MIKAYLA; 23 STARKS,MYIA; 34 MAY,ALLY;

Indiana: 1 YEANEY,BENDU; 11 ROYSTER,KYM; 13 PENN,JAELYNN; 14 PATBERG,ALI; 50 WISE,BRENNA;

Time	VISITORS: Northern Ill.	Score	Margin	HOME: Indiana
09:46	MISSED JUMPER by WOODS, COURTNEY			
09:41				REBOUND (DEF) by BERGER, GRACE
09:30		72-56	H 16	GOOD! LAYUP by PENN, JAELYNN [PNT]
09:16	MISSED 3PTR by VOIGT, MIKAYLA			
09:11				REBOUND (DEF) by TEAM
08:52		74-56	H 18	GOOD! JUMPER by PENN, JAELYNN [PNT]
08:38	TURNOVER (LOSTBALL) by BLACKWELL, RILEY			
08:38				STEAL by PENN, JAELYNN
08:32		76-56	H 20	GOOD! LAYUP by BERGER, GRACE
08:32				ASSIST by PENN, JAELYNN
08:32	TIMEOUT 30SEC			
08:32				SUB OUT: PENN, JAELYNN
08:32				SUB IN: YEANEY, BENDU
08:32	SUB OUT: STARKS, MYIA			
08:32	SUB IN: HODGES, ERRIN			
08:21	TURNOVER (BADPASS) by WOODS, COURTNEY			
08:21				STEAL by BERGER, GRACE
08:09				FOUL (OFF) by GULBE, ALEKSA
08:09				TURNOVER (OFFENSIVE) by GULBE, ALEKSA
08:09				SUB OUT: GULBE, ALEKSA
08:09				SUB IN: WISE, BRENNA
07:51	MISSED JUMPER by MAY, ALLY			
07:47				REBOUND (DEF) by MARCHESE, LINSEY
07:35				MISSED JUMPER by BERGER, GRACE
07:30	REBOUND (DEF) by WOODS, COURTNEY			
07:26	MISSED 3PTR by VOIGT, MIKAYLA			
07:22	REBOUND (OFF) by MAY, ALLY			
07:20	GOOD! LAYUP by VOIGT, MIKAYLA	76-58	H 18	
07:20	ASSIST by MAY, ALLY			
07:08		78-58	H 20	GOOD! LAYUP by PATBERG, ALI [PNT]
06:59	GOOD! LAYUP by MAY, ALLY	78-60	H 18	
06:59	ASSIST by VOIGT, MIKAYLA			
06:41		80-60	H 20	GOOD! LAYUP by WISE, BRENNA
06:41				ASSIST by MARCHESE, LINSEY
06:28	MISSED 3PTR by BLACKWELL, RILEY			
06:24				REBOUND (DEF) by YEANEY, BENDU
06:13	FOUL (PERSONAL) by BLACKWELL, RILEY			
06:13				MISSED FT by PATBERG, ALI
06:13				REBOUND (OFF) by TEAM
06:13	SUB OUT: WOODS, COURTNEY			
06:13	SUB IN: BRANDON, MIKAYLA			
06:13	SUB OUT: BLACKWELL, RILEY			
06:13	SUB IN: STARKS, MYIA			
06:13	SUB OUT: MAY, ALLY			
06:13	SUB IN: NIKITINAITE, GABBY			
06:13		81-60	H 21	GOOD! FT by PATBERG, ALI
06:13				SUB OUT: PATBERG, ALI
06:13				SUB IN: WARTHEN, KEYANNA
05:54	MISSED JUMPER by HODGES, ERRIN			
05:47				REBOUND (DEF) by BERGER, GRACE
05:44		83-60	H 23	GOOD! JUMPER by BERGER, GRACE
05:30	MISSED JUMPER by STARKS, MYIA			
05:29				REBOUND (DEF) by YEANEY, BENDU
05:29	FOUL (PERSONAL) by BRANDON, MIKAYLA			
05:06				TURNOVER (LOSTBALL) by YEANEY, BENDU
05:06	STEAL by HODGES, ERRIN			
04:58	GOOD! JUMPER by HODGES, ERRIN [FB/PNT]	83-62	H 21	
04:35				MISSED LAYUP by WARTHEN, KEYANNA
04:31				REBOUND (OFF) by YEANEY, BENDU
04:29				MISSED LAYUP by YEANEY, BENDU
04:24				REBOUND (OFF) by YEANEY, BENDU
04:06				MISSED JUMPER by BERGER, GRACE
04:02	REBOUND (DEF) by BRANDON, MIKAYLA			
03:58	GOOD! 3PTR by NIKITINAITE, GABBY	83-65	H 18	
03:58	ASSIST by HODGES, ERRIN			
03:47				SUB OUT: YEANEY, BENDU
03:47				SUB IN: GULBE, ALEKSA
03:47				SUB OUT: MARCHESE, LINSEY

Time	VISITORS: Northern Ill.	Score	Margin	HOME: Indiana
03:47				SUB IN: ROYSTER, KYM
03:47				SUB OUT: BERGER, GRACE
03:47				SUB IN: PATBERG, ALI
03:47	SUB OUT: NIKITINAITE, GABBY			
03:47	SUB IN: SALMI, NINNI			
03:47				SUB OUT: GULBE, ALEKSA
03:47				SUB IN: BERGER, GRACE
03:33				MISSED JUMPER by PATBERG, ALI
03:28				REBOUND (OFF) by ROYSTER, KYM
03:09		86-65	H 21	GOOD! 3PTR by WISE, BRENNNA
03:09				ASSIST by PATBERG, ALI
02:50	MISSED LAYUP by VOIGT, MIKAYLA			
02:48				REBOUND (DEF) by PATBERG, ALI
02:48	FOUL (PERSONAL) by BRANDON, MIKAYLA			
02:48				SUB OUT: WISE, BRENNNA
02:48				SUB IN: GULBE, ALEKSA
02:48	SUB OUT: BRANDON, MIKAYLA			
02:48	SUB IN: WOOLLACOTT, ABBY			
02:48	SUB OUT: VOIGT, MIKAYLA			
02:48	SUB IN: CASTRO, PAULINA			
02:48	SUB OUT: STARKS, MYIA			
02:48	SUB IN: NIKITINAITE, GABBY			
02:26		88-65	H 23	GOOD! LAYUP by ROYSTER, KYM
02:26				ASSIST by GULBE, ALEKSA
02:16	GOOD! JUMPER by HODGES, ERRIN	88-67	H 21	
02:16				FOUL (PERSONAL) by ROYSTER, KYM
02:16	GOOD! FT by HODGES, ERRIN	88-68	H 20	
01:52				MISSED LAYUP by ROYSTER, KYM
01:47	REBOUND (DEF) by NIKITINAITE, GABBY			
01:44	MISSED JUMPER by WOOLLACOTT, ABBY			
01:44				BLOCK by GULBE, ALEKSA
01:44	REBOUND (OFF) by TEAM			
01:31				SUB OUT: PATBERG, ALI
01:31				SUB IN: WITHROW, GRACE
01:29	GOOD! LAYUP by WOOLLACOTT, ABBY	88-70	H 18	
01:16		91-70	H 21	GOOD! 3PTR by GULBE, ALEKSA
01:16				ASSIST by WARTHEN, KEYANNA
01:06	MISSED 3PTR by SALMI, NINNI			
01:01				REBOUND (DEF) by BERGER, GRACE
00:49				MISSED 3PTR by WARTHEN, KEYANNA
00:45	REBOUND (DEF) by NIKITINAITE, GABBY			
00:36	GOOD! 3PTR by CASTRO, PAULINA	91-73	H 18	
00:36	ASSIST by HODGES, ERRIN			
00:07				TURNOVER (LOSTBALL) by WARTHEN, KEYANNA
00:07	STEAL by NIKITINAITE, GABBY			
00:02				FOUL (PERSONAL) by BERGER, GRACE
00:00				FOUL (PERSONAL) by ROYSTER, KYM
00:00	MISSED FT by WOOLLACOTT, ABBY			
00:00	REBOUND (OFF) by TEAM			
00:00	MISSED FT by WOOLLACOTT, ABBY			
00:00				REBOUND (DEF) by GULBE, ALEKSA

Northern Ill. 73, Indiana 91

Points from (This Period)	NIU	IND
In the Paint	8	12
Off Turns	2	2
2nd Chance	4	3
Fast Break	2	0
Bench	13	7

**Official Scoring/Possession Reference Chart
Northern Ill. vs Indiana
Period 1**

November 25, 2018 at Simon Skjodt Assembly Hall - Bloomington, IN



Period 1

Starters:

Northern Ill.: 4 WOODS,COURTNEY; 12 BLACKWELL,RILEY; 21 VOIGT,MIKAYLA; 23 STARKS,MYIA; 34 MAY,ALLY;
Indiana: 1 YEANEY,BENDU; 11 ROYSTER,KYM; 13 PENN,JAELYNN; 14 PATBERG,ALI; 50 WISE,BRENNA;

Time	VISITORS: Northern Ill.	Score	Margin	HOME: Indiana
08:41		2-0	H 2	GOOD! LAYUP by YEANEY, BENDU [PNT]
08:18		4-0	H 4	GOOD! JUMPER by PATBERG, ALI [PNT]
06:25		6-0	H 6	GOOD! LAYUP by WISE, BRENNA
06:01		9-0	H 9	GOOD! 3PTR by YEANEY, BENDU
05:45	GOOD! FT by VOIGT, MIKAYLA	9-1	H 8	
05:45	GOOD! FT by VOIGT, MIKAYLA	9-2	H 7	
05:20		11-2	H 9	GOOD! JUMPER by PATBERG, ALI [PNT]
05:07	GOOD! 3PTR by HODGES, ERRIN	11-5	H 6	
03:31		13-5	H 8	GOOD! JUMPER by BERGER, GRACE [PNT]
02:57	GOOD! LAYUP by BLACKWELL, RILEY [PNT]	13-7	H 6	
02:49		14-7	H 7	GOOD! FT by WISE, BRENNA
01:58	GOOD! LAYUP by STARKS, MYIA [FB]	14-9	H 5	
01:45		16-9	H 7	GOOD! JUMPER by GULBE, ALEKSA
01:36	GOOD! 3PTR by VOIGT, MIKAYLA	16-12	H 4	
01:01	GOOD! LAYUP by VOIGT, MIKAYLA [PNT]	16-14	H 2	
00:26		18-14	H 4	GOOD! LAYUP by YEANEY, BENDU
00:04	GOOD! 3PTR by VOIGT, MIKAYLA	18-17	H 1	

Northern Ill. 17, Indiana 18

**Official Scoring/Possession Reference Chart
Northern Ill. vs Indiana
Period 2**



November 25, 2018 at Simon Skjodt Assembly Hall - Bloomington, IN

Period 2

Starters:

Northern Ill.: 4 WOODS,COURTNEY; 12 BLACKWELL,RILEY; 21 VOIGT,MIKAYLA; 23 STARKS,MYIA; 34 MAY,ALLY;
Indiana: 1 YEANEY,BENDU; 11 ROYSTER,KYM; 13 PENN,JAELYNN; 14 PATBERG,ALI; 50 WISE,BRENNA;

Time	VISITORS: Northern Ill.	Score	Margin	HOME: Indiana
09:37	GOOD! 3PTR by SALMI, NINNI	18-20	V 2	
09:24		19-20	V 1	GOOD! FT by WISE, BRENNA
09:24		20-20	T	GOOD! FT by WISE, BRENNA
09:24		21-20	H 1	GOOD! FT by WISE, BRENNA
08:55		23-20	H 3	GOOD! LAYUP by YEANEY, BENDU [PNT]
08:13		25-20	H 5	GOOD! LAYUP by PENN, JAELYNN [FB/PNT]
08:06	GOOD! 3PTR by WOODS, COURTNEY	25-23	H 2	
07:44		27-23	H 4	GOOD! LAYUP by YEANEY, BENDU
06:21	GOOD! LAYUP by HODGES, ERRIN [FB/PNT]	27-25	H 2	
06:06		28-25	H 3	GOOD! FT by BERGER, GRACE
05:49	GOOD! 3PTR by VOIGT, MIKAYLA	28-28	T	
05:39		30-28	H 2	GOOD! LAYUP by PATBERG, ALI [PNT]
05:12		33-28	H 5	GOOD! 3PTR by PATBERG, ALI
04:41		35-28	H 7	GOOD! LAYUP by YEANEY, BENDU [FB]
04:19	GOOD! LAYUP by MAY, ALLY [PNT]	35-30	H 5	
03:51		37-30	H 7	GOOD! LAYUP by ROYSTER, KYM
03:32	GOOD! JUMPER by STARKS, MYIA	37-32	H 5	
02:32		38-32	H 6	GOOD! FT by YEANEY, BENDU
02:32		39-32	H 7	GOOD! FT by YEANEY, BENDU
02:14		40-32	H 8	GOOD! FT by PENN, JAELYNN [FB]
01:57	GOOD! FT by STARKS, MYIA	40-33	H 7	
01:39		41-33	H 8	GOOD! FT by PENN, JAELYNN
01:26	GOOD! JUMPER by MAY, ALLY	41-35	H 6	
01:02	GOOD! FT by WOODS, COURTNEY	41-36	H 5	
01:02	GOOD! FT by WOODS, COURTNEY	41-37	H 4	
00:44	GOOD! 3PTR by NIKITINAITE, GABBY [FB]	41-40	H 1	
00:05	GOOD! FT by STARKS, MYIA [FB]	41-41	T	
00:05	GOOD! FT by STARKS, MYIA [FB]	41-42	V 1	

Northern Ill. 42, Indiana 41

**Official Scoring/Possession Reference Chart
Northern Ill. vs Indiana**



**Period 3
November 25, 2018 at Simon Skjodt Assembly Hall - Bloomington, IN**

Period 3

Starters:

Northern Ill.: 4 WOODS,COURTNEY; 12 BLACKWELL,RILEY; 21 VOIGT,MIKAYLA; 23 STARKS,MYIA; 34 MAY,ALLY;
Indiana: 1 YEANEY,BENDU; 11 ROYSTER,KYM; 13 PENN,JAELYNN; 14 PATBERG,ALI; 50 WISE,BRENNA;

Time	VISITORS: Northern Ill.	Score	Margin	HOME: Indiana
09:18	GOOD! 3PTR by WOODS, COURTNEY	41-45	V 4	
09:06		43-45	V 2	GOOD! LAYUP by PATBERG, ALI [PNT]
09:06		44-45	V 1	GOOD! FT by PATBERG, ALI
08:25		46-45	H 1	GOOD! LAYUP by PENN, JAELYNN [PNT]
07:58	GOOD! FT by STARKS, MYIA [FB]	46-46	T	
07:58	GOOD! FT by STARKS, MYIA [FB]	46-47	V 1	
07:34	GOOD! JUMPER by MAY, ALLY	46-49	V 3	
07:23		47-49	V 2	GOOD! FT by PATBERG, ALI
07:23		48-49	V 1	GOOD! FT by PATBERG, ALI
06:53		50-49	H 1	GOOD! JUMPER by GULBE, ALEKSA
06:53		51-49	H 2	GOOD! FT by GULBE, ALEKSA
06:37		52-49	H 3	GOOD! FT by WISE, BRENNNA [FB]
06:37		53-49	H 4	GOOD! FT by WISE, BRENNNA [FB]
06:18	GOOD! FT by WOODS, COURTNEY	53-50	H 3	
06:18	GOOD! FT by WOODS, COURTNEY	53-51	H 2	
05:35		55-51	H 4	GOOD! JUMPER by PATBERG, ALI [PNT]
05:18	GOOD! JUMPER by STARKS, MYIA	55-53	H 2	
05:02		58-53	H 5	GOOD! 3PTR by WISE, BRENNNA
04:56	GOOD! FT by HODGES, ERRIN [FB]	58-54	H 4	
04:25		59-54	H 5	GOOD! FT by GULBE, ALEKSA
04:25		60-54	H 6	GOOD! FT by GULBE, ALEKSA
03:27		62-54	H 8	GOOD! LAYUP by GULBE, ALEKSA [PNT]
02:39	GOOD! JUMPER by NIKITINAITE, GABBY [PNT]	62-56	H 6	
02:17		64-56	H 8	GOOD! JUMPER by BERGER, GRACE
01:14		66-56	H 10	GOOD! JUMPER by MARCHESE, LINSEY
00:44		68-56	H 12	GOOD! LAYUP by YEANEY, BENDU [PNT]
00:08		69-56	H 13	GOOD! FT by WISE, BRENNNA [FB]
00:08		70-56	H 14	GOOD! FT by WISE, BRENNNA [FB]

Northern Ill. 56, Indiana 70

**Official Scoring/Possession Reference Chart
Northern Ill. vs Indiana
Period 4**



November 25, 2018 at Simon Skjodt Assembly Hall - Bloomington, IN

Period 4

Starters:

Northern Ill.: 4 WOODS,COURTNEY; 12 BLACKWELL,RILEY; 21 VOIGT,MIKAYLA; 23 STARKS,MYIA; 34 MAY,ALLY;
Indiana: 1 YEANEY,BENDU; 11 ROYSTER,KYM; 13 PENN,JAELYNN; 14 PATBERG,ALI; 50 WISE,BRENNA;

Time	VISITORS: Northern Ill.	Score	Margin	HOME: Indiana
09:30		72-56	H 16	GOOD! LAYUP by PENN, JAELYNN [PNT]
08:52		74-56	H 18	GOOD! JUMPER by PENN, JAELYNN [PNT]
08:32		76-56	H 20	GOOD! LAYUP by BERGER, GRACE
07:20	GOOD! LAYUP by VOIGT, MIKAYLA	76-58	H 18	
07:08		78-58	H 20	GOOD! LAYUP by PATBERG, ALI [PNT]
06:59	GOOD! LAYUP by MAY, ALLY	78-60	H 18	
06:41		80-60	H 20	GOOD! LAYUP by WISE, BRENNNA
06:13		81-60	H 21	GOOD! FT by PATBERG, ALI
05:44		83-60	H 23	GOOD! JUMPER by BERGER, GRACE
04:58	GOOD! JUMPER by HODGES, ERRIN [FB/PNT]	83-62	H 21	
03:58	GOOD! 3PTR by NIKITINAITE, GABBY	83-65	H 18	
03:09		86-65	H 21	GOOD! 3PTR by WISE, BRENNNA
02:26		88-65	H 23	GOOD! LAYUP by ROYSTER, KYM
02:16	GOOD! JUMPER by HODGES, ERRIN	88-67	H 21	
02:16	GOOD! FT by HODGES, ERRIN	88-68	H 20	
01:29	GOOD! LAYUP by WOOLLACOTT, ABBY	88-70	H 18	
01:16		91-70	H 21	GOOD! 3PTR by GULBE, ALEKSA
00:36	GOOD! 3PTR by CASTRO, PAULINA	91-73	H 18	

Northern Ill. 73, Indiana 91

Official Substitutions Log
Northern Ill. vs Indiana
Period 1
November 25, 2018 at Simon Skjodt Assembly Hall - Bloomington, IN



VISITORS: Northern Ill.	Time	Score	HOME: Indiana
4 WOODS,COURTNEY			1 YEANEY,BENDU
12 BLACKWELL,RILEY			11 ROYSTER,KYM
21 VOIGT,MIKAYLA			13 PENN,JAELYNN
23 STARKS,MYIA			14 PATBERG,ALI
34 MAY,ALLY			50 WISE,BRENNA
	06:14	0-6	SUB OUT: ROYSTER,KYM
	06:14		SUB IN: BERGER,GRACE
	06:14		SUB OUT: PENN,JAELYNN
	06:14		SUB IN: GULBE,ALEKSA
SUB OUT: 12 BLACKWELL,RILEY	06:14		
SUB IN: 1 HODGES,ERRIN	06:14		
SUB OUT: 34 MAY,ALLY	06:14		
SUB IN: 14 BRANDON,MIKAYLA	06:14		
	03:37	5-11	SUB OUT: YEANEY,BENDU
	03:37		SUB IN: PENN,JAELYNN
SUB OUT: 4 WOODS,COURTNEY	03:37		
SUB IN: 34 MAY,ALLY	03:37		
SUB OUT: 14 BRANDON,MIKAYLA	03:37		
SUB IN: 12 BLACKWELL,RILEY	03:37		
	02:49	7-14	SUB OUT: WISE,BRENNA
	02:49		SUB IN: ROYSTER,KYM
	02:13	7-14	SUB OUT: PATBERG,ALI
	02:13		SUB IN: YEANEY,BENDU
SUB OUT: 1 HODGES,ERRIN	02:13		
SUB IN: 4 WOODS,COURTNEY	02:13		
	00:46	14-16	SUB OUT: GULBE,ALEKSA
	00:46		SUB IN: PATBERG,ALI
	00:46		SUB OUT: BERGER,GRACE
	00:46		SUB IN: WISE,BRENNA

Northern Ill. 17, Indiana 18

Official Substitutions Log
Northern Ill. vs Indiana
Period 2
November 25, 2018 at Simon Skjodt Assembly Hall - Bloomington, IN



VISITORS: Northern Ill.	Time	Score	HOME: Indiana
4 WOODS,COURTNEY			1 YEANEY,BENDU
12 BLACKWELL,RILEY			11 ROYSTER,KYM
21 VOIGT,MIKAYLA			13 PENN,JAELYN
23 STARKS,MYIA			14 PATBERG,ALI
34 MAY,ALLY			50 WISE,BRENNA
SUB OUT: 12 BLACKWELL,RILEY	09:51	-	
SUB IN: 5 SALMI,NINNI	09:51		
SUB OUT: 34 MAY,ALLY	08:44	20-23	
SUB IN: 14 BRANDON,MIKAYLA	08:44		
	07:28	23-27	SUB OUT: ROYSTER,KYM
	07:28		SUB IN: MARCHESE,LINSEY
SUB OUT: 4 WOODS,COURTNEY	07:28		
SUB IN: 1 HODGES,ERRIN	07:28		
SUB OUT: 5 SALMI,NINNI	07:28		
SUB IN: 12 BLACKWELL,RILEY	07:28		
	07:11	23-27	SUB OUT: YEANEY,BENDU
	07:11		SUB IN: BERGER,GRACE
SUB OUT: 23 STARKS,MYIA	06:38	23-27	
SUB IN: 4 WOODS,COURTNEY	06:38		
SUB OUT: 14 BRANDON,MIKAYLA	06:38		
SUB IN: 34 MAY,ALLY	06:38		
	06:06	25-28	SUB OUT: PENN,JAELYN
	06:06		SUB IN: YEANEY,BENDU
	05:25	28-30	SUB OUT: BERGER,GRACE
	05:25		SUB IN: PENN,JAELYN
	04:39	28-35	SUB OUT: MARCHESE,LINSEY
	04:39		SUB IN: ROYSTER,KYM
	04:39		SUB OUT: WISE,BRENNA
	04:39		SUB IN: GULBE,ALEKSA
SUB OUT: 21 VOIGT,MIKAYLA	04:39		
SUB IN: 23 STARKS,MYIA	04:39		
	02:54	32-37	SUB OUT: ROYSTER,KYM
	02:54		SUB IN: WISE,BRENNA
SUB OUT: 12 BLACKWELL,RILEY	02:54		
SUB IN: 21 VOIGT,MIKAYLA	02:54		
SUB OUT: 1 HODGES,ERRIN	02:32	32-38	
SUB IN: 5 SALMI,NINNI	02:32		
SUB OUT: 21 VOIGT,MIKAYLA	01:57	32-40	
SUB IN: 3 NIKITINAITE,GABBY	01:57		
SUB OUT: 5 SALMI,NINNI	01:39	33-40	
SUB IN: 12 BLACKWELL,RILEY	01:39		
	01:02	36-41	SUB OUT: GULBE,ALEKSA
	01:02		SUB IN: ROYSTER,KYM

Northern Ill. 42, Indiana 41

Official Substitutions Log
Northern Ill. vs Indiana
Period 3
November 25, 2018 at Simon Skjodt Assembly Hall - Bloomington, IN



VISITORS: Northern Ill.	Time	Score	HOME: Indiana
4 WOODS, COURTNEY			1 YEANEY, BENDU
12 BLACKWELL, RILEY			11 ROYSTER, KYM
21 VOIGT, MIKAYLA			13 PENN, JAELYNN
23 STARKS, MYIA			14 PATBERG, ALI
34 MAY, ALLY			50 WISE, BRENNNA
	07:23	49-47	SUB OUT: ROYSTER, KYM
	07:23		SUB IN: GULBE, ALEKSA
SUB OUT: 21 VOIGT, MIKAYLA	06:53	49-50	
SUB IN: 1 HODGES, ERRIN	06:53		
SUB OUT: 12 BLACKWELL, RILEY	06:53		
SUB IN: 5 SALMI, NINNI	06:53		
	04:56	53-58	SUB OUT: PENN, JAELYNN
	04:56		SUB IN: BERGER, GRACE
SUB OUT: 34 MAY, ALLY	04:56		
SUB IN: 14 BRANDON, MIKAYLA	04:56		
SUB OUT: 1 HODGES, ERRIN	04:56		
SUB IN: 3 NIKITINAITE, GABBY	04:56		
SUB OUT: 14 BRANDON, MIKAYLA	04:05	54-60	
SUB IN: 34 MAY, ALLY	04:05		
	02:39	56-62	SUB OUT: GULBE, ALEKSA
	02:39		SUB IN: MARCHESE, LINSEY
SUB OUT: 5 SALMI, NINNI	02:39		
SUB IN: 12 BLACKWELL, RILEY	02:39		
	00:08	56-69	SUB OUT: YEANEY, BENDU
	00:08		SUB IN: PENN, JAELYNN
SUB OUT: 3 NIKITINAITE, GABBY	00:08		
SUB IN: 21 VOIGT, MIKAYLA	00:08		
	00:08		SUB OUT: WISE, BRENNNA
	00:08		SUB IN: GULBE, ALEKSA

Northern Ill. 56, Indiana 70

**Official Substitutions Log
Northern Ill. vs Indiana
Period 4**

November 25, 2018 at Simon Skjodt Assembly Hall - Bloomington, IN



VISITORS: Northern Ill.	Time	Score	HOME: Indiana
4 WOODS,COURTNEY			1 YEANEY,BENDU
12 BLACKWELL,RILEY			11 ROYSTER,KYM
21 VOIGT,MIKAYLA			13 PENN,JAELYNN
23 STARKS,MYIA			14 PATBERG,ALI
34 MAY,ALLY			50 WISE,BRENNA
	08:32	56-76	SUB OUT: PENN,JAELYNN
	08:32		SUB IN: YEANEY,BENDU
SUB OUT: 23 STARKS,MYIA	08:32		
SUB IN: 1 HODGES,ERRIN	08:32		
	08:09	56-76	SUB OUT: GULBE,ALEKSA
	08:09		SUB IN: WISE,BRENNA
SUB OUT: 4 WOODS,COURTNEY	06:13	60-80	
SUB IN: 14 BRANDON,MIKAYLA	06:13		
SUB OUT: 12 BLACKWELL,RILEY	06:13		
SUB IN: 23 STARKS,MYIA	06:13		
SUB OUT: 34 MAY,ALLY	06:13		
SUB IN: 3 NIKITINAITE,GABBY	06:13		
	06:13		SUB OUT: PATBERG,ALI
	06:13		SUB IN: WARTHEN,KEYANNA
	03:47	65-83	SUB OUT: YEANEY,BENDU
	03:47		SUB IN: GULBE,ALEKSA
	03:47		SUB OUT: MARCHESE,LINSEY
	03:47		SUB IN: ROYSTER,KYM
	03:47		SUB OUT: BERGER,GRACE
	03:47		SUB IN: PATBERG,ALI
SUB OUT: 3 NIKITINAITE,GABBY	03:47		
SUB IN: 5 SALMI,NINNI	03:47		
	03:47		SUB OUT: GULBE,ALEKSA
	03:47		SUB IN: BERGER,GRACE
	02:48	65-86	SUB OUT: WISE,BRENNA
	02:48		SUB IN: GULBE,ALEKSA
SUB OUT: 14 BRANDON,MIKAYLA	02:48		
SUB IN: 32 WOOLLACOTT,ABBY	02:48		
SUB OUT: 21 VOIGT,MIKAYLA	02:48		
SUB IN: 24 CASTRO,PAULINA	02:48		
SUB OUT: 23 STARKS,MYIA	02:48		
SUB IN: 3 NIKITINAITE,GABBY	02:48		
	01:31	68-88	SUB OUT: PATBERG,ALI
	01:31		SUB IN: WITHROW,GRACE

Northern Ill. 73, Indiana 91

Official Shot Chart
Northern Ill. vs Indiana
PERIOD 1 Shots
 November 25, 2018 at Simon Skjodt Assembly Hall - Bloomington, IN



Indiana

Northern Ill.

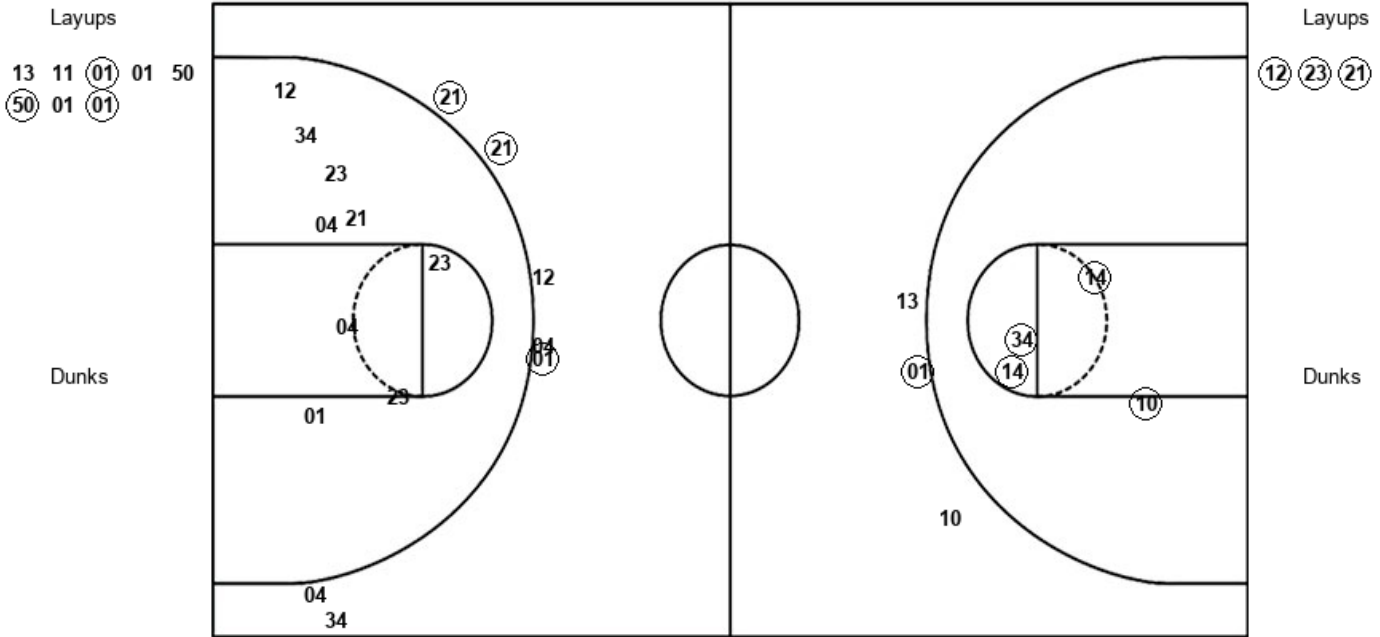

IND : Period 1	Made	Att	Pct
Layups	3	8	37.5
Dunks	0	0	0
2PT Field Goals	7	12	58.3
3PT Field Goals	1	3	33.3
Total Field Goals	8	15	53.3

NIU : Period 1	Made	Att	Pct
Layups	3	3	100.0
Dunks	0	0	0
2PT Field Goals	3	12	25.0
3PT Field Goals	3	7	42.9
Total Field Goals	6	19	31.6

Official Shot Chart
Northern Ill. vs Indiana
PERIOD 2 Shots
 November 25, 2018 at Simon Skjodt Assembly Hall - Bloomington, IN



Indiana

Northern Ill.

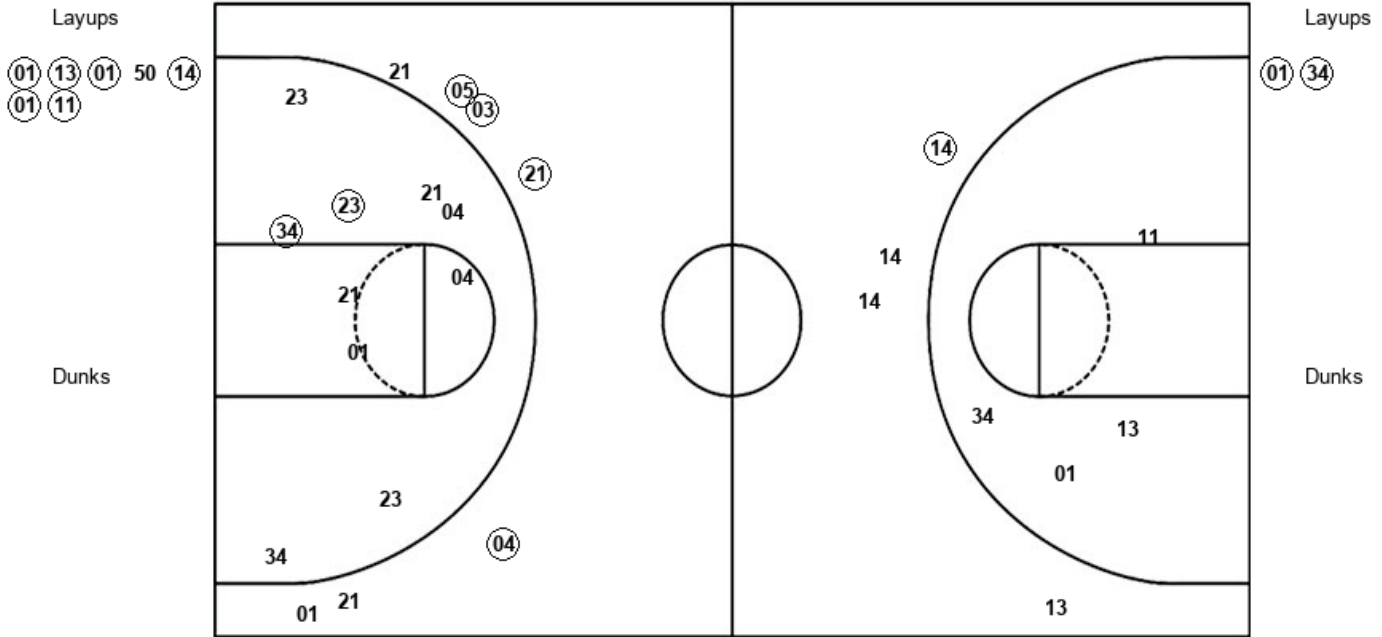

IND : Period 2	Made	Att	Pct
Layups	6	7	85.7
Dunks	0	0	0
2PT Field Goals	6	11	54.5
3PT Field Goals	1	4	25.0
Total Field Goals	7	15	46.7

NIU : Period 2	Made	Att	Pct
Layups	2	2	100.0
Dunks	0	0	0
2PT Field Goals	4	12	33.3
3PT Field Goals	4	7	57.1
Total Field Goals	8	19	42.1

Official Shot Chart
Northern Ill. vs Indiana
PERIOD 3 Shots

November 25, 2018 at Simon Skjodt Assembly Hall - Bloomington, IN



Indiana

Northern Ill.

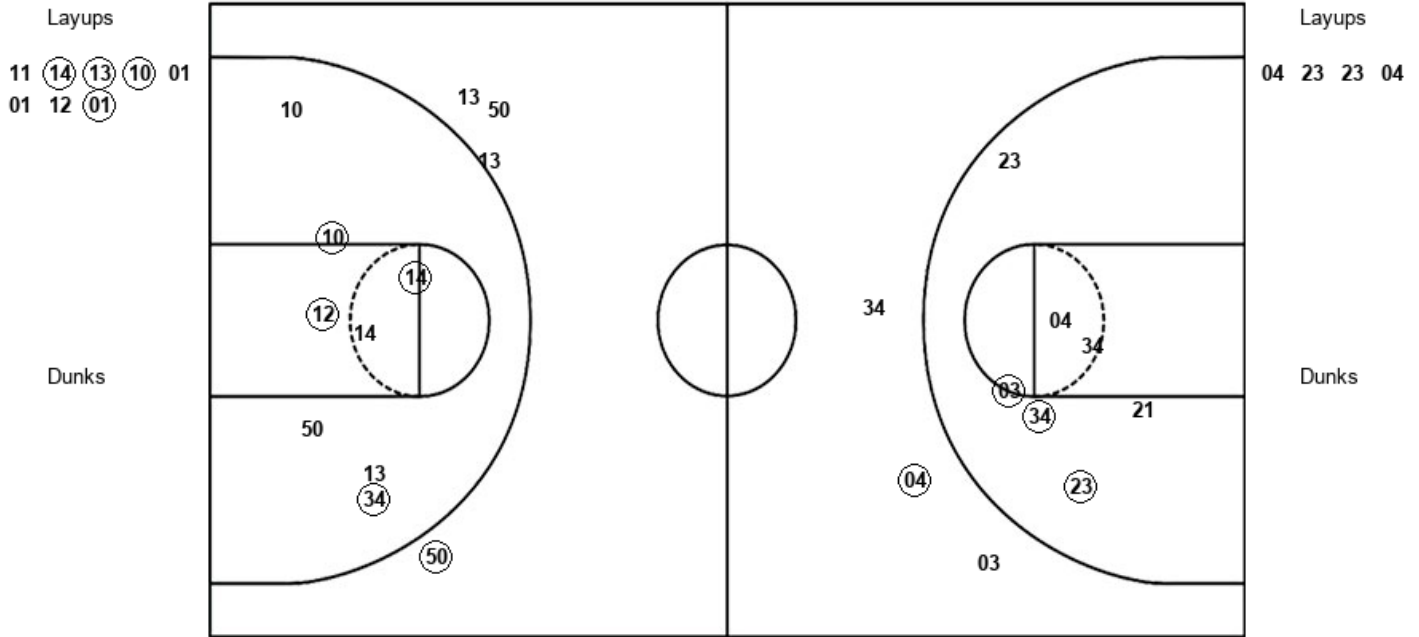

IND : Period 3	Made	Att	Pct
Layups	4	8	50.0
Dunks	0	0	0
2PT Field Goals	8	16	50.0
3PT Field Goals	1	4	25.0
Total Field Goals	9	20	45.0

NIU : Period 3	Made	Att	Pct
Layups	0	4	00.0
Dunks	0	0	0
2PT Field Goals	3	11	27.3
3PT Field Goals	1	3	33.3
Total Field Goals	4	14	28.6

Official Shot Chart
Northern Ill. vs Indiana
PERIOD 4 Shots
 November 25, 2018 at Simon Skjodt Assembly Hall - Bloomington, IN



Indiana

Northern Ill.

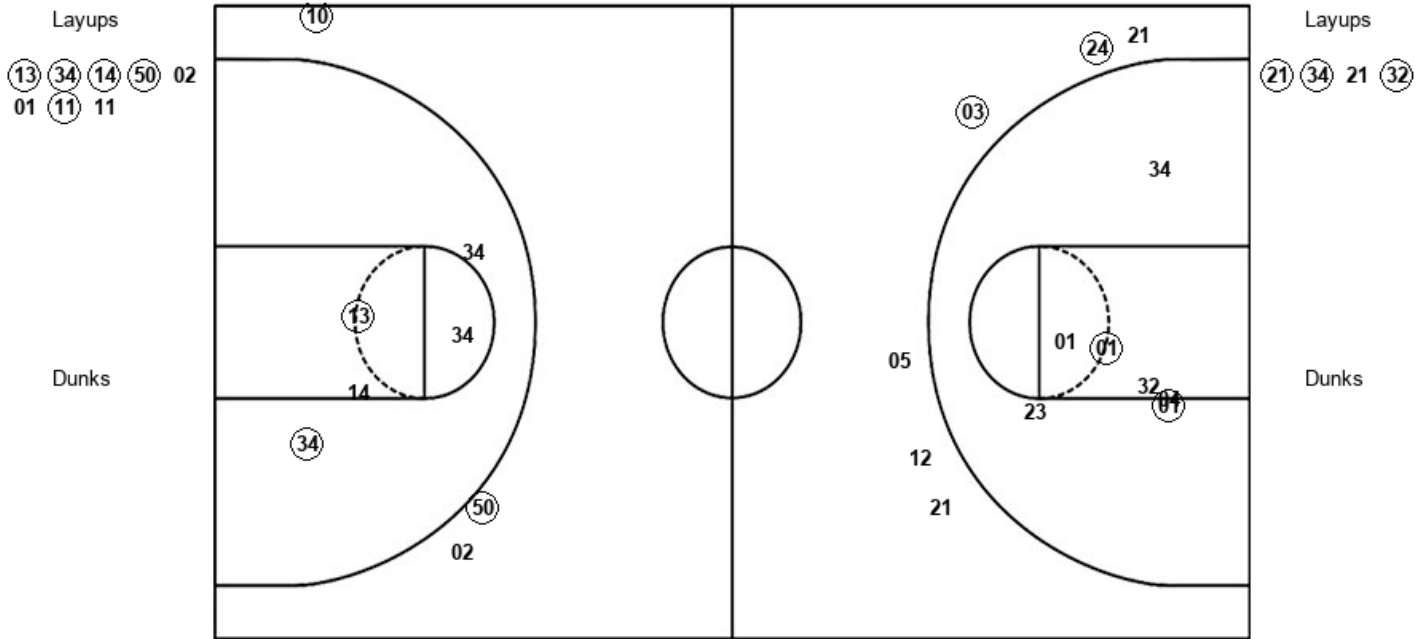

IND : Period 4	Made	Att	Pct
Layups	5	8	62.5
Dunks	0	0	0
2PT Field Goals	7	13	53.8
3PT Field Goals	2	3	66.7
Total Field Goals	9	16	56.3

NIU : Period 4	Made	Att	Pct
Layups	3	4	75.0
Dunks	0	0	0
2PT Field Goals	5	11	45.5
3PT Field Goals	2	6	33.3
Total Field Goals	7	17	41.2

Official Shot Chart
Northern Ill. vs Indiana
Indiana Team Shots
November 25, 2018 at Simon Skjodt Assembly Hall - Bloomington, IN



Layups

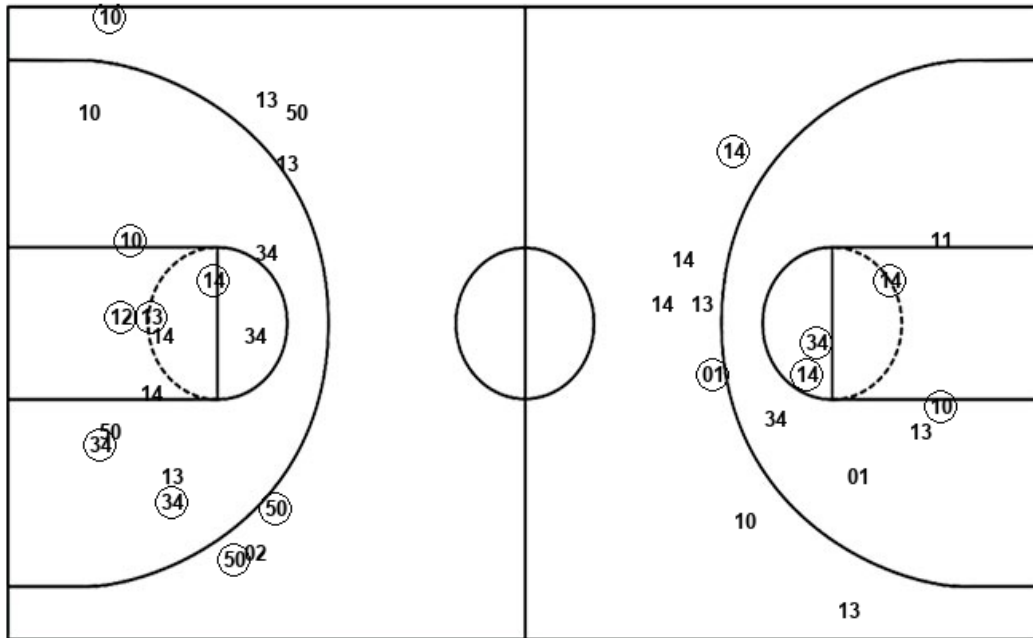

Layups

13 11 (01) 01 50
 (50) 01 (01) (01) (13)
 (01) 50 (14) (01) (11)
 11 (14) (13) (10) 01
 01 12 (01) (13) (34)
 (14) (50) 02 01 (11)
 11

Dunks

Dunks

IND : Period 1	Made	Att	Pct
Layups	3	8	37.5
Dunks	0	0	0
2PT Field Goals	7	12	58.3
3PT Field Goals	1	3	33.3
Total Field Goals	8	15	53.3

IND : Period 3	Made	Att	Pct
Layups	4	8	50.0
Dunks	0	0	0
2PT Field Goals	8	16	50.0
3PT Field Goals	1	4	25.0
Total Field Goals	9	20	45.0

IND : Period 2	Made	Att	Pct
Layups	6	7	85.7
Dunks	0	0	0
2PT Field Goals	6	11	54.5
3PT Field Goals	1	4	25.0
Total Field Goals	7	15	46.7

IND : Period 4	Made	Att	Pct
Layups	5	8	62.5
Dunks	0	0	0
2PT Field Goals	7	13	53.8
3PT Field Goals	2	3	66.7
Total Field Goals	9	16	56.3