

## FINAL SCORE



**Cornell**

**58**



**Penn**

**69**

February 23, 2019 • The Palestra (Macquarie Court) - Philadelphia, Pa.

## FINAL STATISTICS

**Official Box Score**  
**Cornell vs Penn**  
**Game Totals -- Final Statistics**  
**February 23, 2019 at The Palestra (Macquarie Court) - Philadelphia, Pa.**

**Cornell 58**

No.	Player	S	Pts	FG	3FG	FT	OR	DR	TR	PF	A	TO	Blk	Stl	Min	+/-
03	Sramac, Kate		0	0-6	0-6	0-0	0	2	2	3	3	2	0	0	31	-4
04	Jorgenson, Danielle		3	1-1	1-1	0-0	0	4	4	1	7	1	0	1	39	-9
10	Smith, Caitlyn		0	0-1	0-0	0-0	0	2	2	0	1	2	0	0	13	-8
12	Widmann, Samantha		17	8-17	0-0	1-1	5	4	9	4	1	2	1	1	36	-9
24	Bagwell-Katalinich, Laura		22	8-21	0-0	6-7	4	5	9	4	3	1	2	3	40	-11
05	Higgins, Dylan		0	0-3	0-0	0-0	0	1	1	1	1	0	0	0	11	-1
11	Will, Samantha		6	2-4	2-4	0-0	0	0	0	0	0	0	0	0	5	-3
14	Furey, Elodie		0	0-0	0-0	0-0	0	0	0	1	0	1	0	0	2	-2
15	Mbanefo, Theresa Grace		2	1-1	0-0	0-0	0	1	1	0	0	1	1	0	5	0
20	Miklos, Halley		2	1-2	0-0	0-0	0	1	1	1	0	1	0	0	5	-6
23	Clement, Samantha		2	0-1	0-1	2-2	0	0	0	0	0	1	0	0	9	-7
31	Umeh, Stephanie		4	1-2	0-0	2-2	1	0	1	2	0	0	0	1	4	5
33	Willerson, Jseeica		0	0-0	0-0	0-0	0	0	0	0	0	0	0	0	1	0
	Team						4	1	5	0		1				
<b>TOTALS</b>			<b>58</b>	<b>22-59</b>	<b>3-12</b>	<b>11-12</b>	<b>14</b>	<b>21</b>	<b>35</b>	<b>17</b>	<b>16</b>	<b>13</b>	<b>4</b>	<b>6</b>	<b>200</b>	

*Shooting By Period*

Period	FG	FG%	3FG	3FG%	FT	FT%
1st Qtr	7-13	54%	0-1	00%	4-4	100%
2nd Qtr	6-12	50%	2-3	67%	4-4	100%
3rd Qtr	5-17	29%	0-3	00%	3-4	75%
4th Qtr	4-17	24%	1-5	20%	0-0	0%
1st Half	13-25	52%	2-4	50%	8-8	100%
2nd Half	9-34	26%	1-8	13%	3-4	75%
<b>Game</b>	<b>22-59</b>	<b>37.3%</b>	<b>3-12</b>	<b>25.0%</b>	<b>11-12</b>	<b>91.7%</b>

*Last FG: 4th-00:34*  
*Biggest Run: 7-0*  
*Largest lead: By 3 at 2-05:52*  
*Technical Fouls: None.*

**Penn 69**

No.	Player	S	Pts	FG	3FG	FT	OR	DR	TR	PF	A	TO	Blk	Stl	Min	+/-
11	Grasela, Kendall		1	0-3	0-1	1-2	1	1	2	0	6	0	1	0	20	9
25	Russell, Ashley		17	5-14	3-8	4-4	2	3	5	2	5	4	2	4	40	10
31	Parker, Eleah		10	4-9	0-0	2-4	4	5	9	1	1	0	3	1	27	7
33	Sterba, Phoebe		13	5-14	3-12	0-0	2	5	7	0	2	4	1	1	36	4
50	Aghayere, Princess		23	9-15	1-1	4-4	7	3	10	3	0	1	1	1	37	10
02	Kinum, Katie		3	1-2	1-2	0-0	0	0	0	1	0	0	0	0	4	7
03	Jones, Michae		2	1-3	0-1	0-0	0	2	2	2	1	4	0	0	20	3
24	Crawford, Tori		0	0-3	0-0	0-0	1	2	3	2	0	0	1	0	14	-1
40	Anderson, Emily		0	0-0	0-0	0-0	0	0	0	1	1	0	0	0	2	6
	Team						1	2	3	0		0				
<b>TOTALS</b>			<b>69</b>	<b>25-63</b>	<b>8-25</b>	<b>11-14</b>	<b>18</b>	<b>23</b>	<b>41</b>	<b>12</b>	<b>16</b>	<b>13</b>	<b>9</b>	<b>7</b>	<b>200</b>	

*Shooting By Period*

Period	FG	FG%	3FG	3FG%	FT	FT%
1st Qtr	9-16	56%	2-6	33%	3-3	100%
2nd Qtr	7-20	35%	3-10	30%	1-1	100%
3rd Qtr	6-13	46%	2-6	33%	0-0	0%
4th Qtr	3-14	21%	1-3	33%	7-10	70%
1st Half	16-36	44%	5-16	31%	4-4	100%
2nd Half	9-27	33%	3-9	33%	7-10	70%
<b>Game</b>	<b>25-63</b>	<b>39.7%</b>	<b>8-25</b>	<b>32.0%</b>	<b>11-14</b>	<b>78.6%</b>

*Last FG: 4th-01:52*  
*Biggest Run: 9-0*  
*Largest lead: By 11 at 4-00:14*  
*Technical Fouls: None.*

*Game Notes:*

Officials: Mark McClenny, Brandon Appel, Jorge Martinez

Start Time: 2019-02-23 21:32:50

End Time: 2019-02-23 23:24:02

Game Duration: 111

Conference Game:

Score	1st	2nd	3rd	4th	TOT
COR	18	18	13	9	<b>58</b>
PEN	23	18	14	14	<b>69</b>

COR led for 1:46. PEN led for 34:45.  
 Game was tied for 3:29.  
 Times tied: 7      Lead Changes: 8

Points from	COR	PEN
In the Paint	24	26
Off Turns	13	18
2nd Chance	6	15
Fast Break	4	10
Bench	16	5

**Official Box Score**  
**Cornell vs Penn**  
**First Half Statistics Only**  
**February 23, 2019 at The Palestra (Macquarie Court) - Philadelphia, Pa.**

**Cornell 36**

No.	Player	S	Pts	FG	3FG	FT	OR	DR	TR	PF	A	TO	Blk	Stl	Min	+/-
10	Smith, Caitlyn		0	0-0	0-0	0-0	0	1	1	0	1	2	0	0	11	-7
11	Will, Samantha		3	1-1	1-1	0-0	0	0	0	0	0	0	0	0	3	0
12	Widmann, Samantha		9	4-10	0-0	1-1	0	2	2	1	1	1	1	0	17	-3
14	Furey, Elodie		0	0-0	0-0	0-0	0	0	0	0	0	0	0	0	0	0
15	Mbanefo, Theresa Grace		0	0-0	0-0	0-0	0	1	1	0	0	0	0	0	3	4
20	Miklos, Halley		2	1-1	0-0	0-0	0	1	1	1	0	1	0	0	4	-4
23	Clement, Samantha		2	0-0	0-0	2-2	0	0	0	0	0	1	0	0	7	-4
24	Bagwell-Katalinich, Laura		17	6-10	0-0	5-5	2	3	5	1	1	1	0	1	20	-5
31	Umeh, Stephanie		0	0-0	0-0	0-0	0	0	0	0	0	0	0	0	0	0
33	Willerson, Jseeica		0	0-0	0-0	0-0	0	0	0	0	0	0	0	0	0	0
03	Sramac, Kate		0	0-2	0-2	0-0	0	0	0	1	2	1	0	0	12	-1
04	Jorgenson, Danielle		3	1-1	1-1	0-0	0	2	2	0	3	1	0	0	19	-3
05	Higgins, Dylan		0	0-0	0-0	0-0	0	1	1	0	1	0	0	0	4	-2
	Team		0	0-0	0-0	0-0	1	1	2	0	0	0	0	0	0	0
<b>TOTALS</b>			<b>36</b>	<b>13-25</b>	<b>2-4</b>	<b>8-8</b>	<b>3</b>	<b>12</b>	<b>15</b>	<b>4</b>	<b>9</b>	<b>8</b>	<b>1</b>	<b>1</b>	<b>100</b>	

*Shooting By Period*

Period	FG	FG%	3FG	3FG%	FT	FT%
1st Qtr	7-13	54%	0-1	00%	4-4	100%
2nd Qtr	6-12	50%	2-3	67%	4-4	100%
1st Half	13-25	52%	2-4	50%	8-8	100%
Game	22-59	37.3%	3-12	25.0%	11-12	91.7%

*Last FG Half: COR 2nd-02:10*

**Penn 41**

No.	Player	S	Pts	FG	3FG	FT	OR	DR	TR	PF	A	TO	Blk	Stl	Min	+/-
02	Kinum, Katie		0	0-0	0-0	0-0	0	0	0	0	0	0	0	0	0	0
03	Jones, Michae		0	0-1	0-1	0-0	0	1	1	1	0	2	0	0	8	5
11	Grasela, Kendall		0	0-1	0-1	0-0	0	0	0	0	4	0	0	0	12	0
24	Crawford, Tori		0	0-1	0-0	0-0	0	0	0	0	0	0	0	0	7	4
25	Russell, Ashley		8	3-7	2-5	0-0	2	2	4	1	3	0	1	3	20	5
31	Parker, Eleah		4	2-6	0-0	0-0	0	3	3	1	0	0	1	1	13	-5
33	Sterba, Phoebe		13	5-11	3-9	0-0	2	1	3	0	2	2	0	0	20	5
40	Anderson, Emily		0	0-0	0-0	0-0	0	0	0	1	1	0	0	0	2	6
50	Aghayere, Princess		16	6-9	0-0	4-4	4	2	6	2	0	0	0	1	17	5
	Team		0	0-0	0-0	0-0	0	0	0	0	0	0	0	0	0	0
<b>TOTALS</b>			<b>41</b>	<b>16-36</b>	<b>5-16</b>	<b>4-4</b>	<b>8</b>	<b>9</b>	<b>17</b>	<b>6</b>	<b>10</b>	<b>4</b>	<b>2</b>	<b>5</b>	<b>100</b>	

*Shooting By Period*

Period	FG	FG%	3FG	3FG%	FT	FT%
1st Qtr	9-16	56%	2-6	33%	3-3	100%
2nd Qtr	7-20	35%	3-10	30%	1-1	100%
1st Half	16-36	44%	5-16	31%	4-4	100%
Game	25-63	39.7%	8-25	32.0%	11-14	78.6%

*Last FG Half: PEN 2nd-00:30*

Game Notes:

Officials: Mark McClenny, Brandon Appel, Jorge Martinez

Start Time: 2019-02-23 21:32:50

End Time: 2019-02-23 23:24:02

Game Duration: 111

Conference Game:

Score	1st	2nd	3rd	4th	TOT
COR	18	18	13	9	<b>58</b>
PEN	23	18	14	14	<b>69</b>

Points from (This Period)	COR	PEN
In the Paint	14	16
Off Turns	5	15
2nd Chance	4	10
Fast Break	0	2
Bench	7	0

**Official Box Score**  
**Cornell vs Penn**  
**First Quarter Statistics Only**  
**February 23, 2019 at The Palestra (Macquarie Court) - Philadelphia, Pa.**

**Cornell 18**

No.	Player	S	Pts	FG	3FG	FT	OR	DR	TR	PF	A	TO	Blk	Stl	Min	+/-
03	Sramac, Kate		0	0-1	0-1	0-0	0	0	0	0	0	1	0	0	6	-3
04	Jorgenson, Danielle		0	0-0	0-0	0-0	0	1	1	0	1	0	0	0	10	-5
10	Smith, Caitlyn		0	0-0	0-0	0-0	0	1	1	0	1	1	0	0	10	-5
12	Widmann, Samantha		9	4-8	0-0	1-1	0	1	1	1	0	0	1	0	10	-5
24	Bagwell-Katalinich, Laura		9	3-4	0-0	3-3	1	2	3	1	1	1	0	1	10	-5
05	Higgins, Dylan		0	0-0	0-0	0-0	0	0	0	0	0	0	0	0	0	0
11	Will, Samantha		0	0-0	0-0	0-0	0	0	0	0	0	0	0	0	0	0
14	Furey, Elodie		0	0-0	0-0	0-0	0	0	0	0	0	0	0	0	0	0
15	Mbanefo, Theresa Grace		0	0-0	0-0	0-0	0	0	0	0	0	0	0	0	0	0
20	Miklos, Halley		0	0-0	0-0	0-0	0	0	0	0	0	0	0	0	0	0
23	Clement, Samantha		0	0-0	0-0	0-0	0	0	0	0	0	0	0	0	4	-2
31	Umeh, Stephanie		0	0-0	0-0	0-0	0	0	0	0	0	0	0	0	0	0
33	Willerson, Jseeica		0	0-0	0-0	0-0	0	0	0	0	0	0	0	0	0	0
	Team						0	0	0	0		0				
<b>TOTALS</b>			<b>18</b>	<b>7-13</b>	<b>0-1</b>	<b>4-4</b>	<b>1</b>	<b>5</b>	<b>6</b>	<b>2</b>	<b>3</b>	<b>3</b>	<b>1</b>	<b>1</b>	<b>50</b>	

*Shooting By Period*

Period	FG	FG%	3FG	3FG%	FT	FT%
1st Qtr	7-13	54%	0-1	00%	4-4	100%
2nd Qtr	6-12	50%	2-3	67%	4-4	100%
1st Half	7-13	54%	0-1	00%	4-4	100%
1st Half	13-25	52%	2-4	50%	8-8	100%
Game	22-59	37.3%	3-12	25.0%	11-12	91.7%

**Penn 23**

No.	Player	S	Pts	FG	3FG	FT	OR	DR	TR	PF	A	TO	Blk	Stl	Min	+/-
11	Grasela, Kendall		0	0-0	0-0	0-0	0	0	0	0	2	0	0	0	6	1
25	Russell, Ashley		3	1-3	1-3	0-0	1	0	1	0	2	0	1	1	10	5
31	Parker, Eleah		4	2-4	0-0	0-0	0	3	3	1	0	0	0	0	8	-1
33	Sterba, Phoebe		5	2-4	1-3	0-0	0	0	0	0	2	0	0	0	10	5
50	Aghayere, Princess		11	4-5	0-0	3-3	1	2	3	1	0	0	0	0	10	5
02	Kinum, Katie		0	0-0	0-0	0-0	0	0	0	0	0	0	0	0	0	0
03	Jones, Michae		0	0-0	0-0	0-0	0	0	0	0	0	2	0	0	4	4
24	Crawford, Tori		0	0-0	0-0	0-0	0	0	0	0	0	0	0	0	0	0
40	Anderson, Emily		0	0-0	0-0	0-0	0	0	0	1	1	0	0	0	2	6
	Team						0	0	0	0		0				
<b>TOTALS</b>			<b>23</b>	<b>9-16</b>	<b>2-6</b>	<b>3-3</b>	<b>2</b>	<b>5</b>	<b>7</b>	<b>3</b>	<b>7</b>	<b>2</b>	<b>1</b>	<b>1</b>	<b>50</b>	

*Shooting By Period*

Period	FG	FG%	3FG	3FG%	FT	FT%
1st Qtr	9-16	56%	2-6	33%	3-3	100%
2nd Qtr	7-20	35%	3-10	30%	1-1	100%
1st Half	9-16	56%	2-6	33%	3-3	100%
1st Half	16-36	44%	5-16	31%	4-4	100%
Game	25-63	39.7%	8-25	32.0%	11-14	78.6%

*Game Notes:*

Officials: Mark McClenny, Brandon Appel, Jorge Martinez

Start Time: 2019-02-23 21:32:50  
 End Time: 2019-02-23 23:24:02  
 Game Duration: 111  
 Conference Game:

Score	1st	2nd	3rd	4th	TOT
COR	18	18	13	9	<b>58</b>
PEN	23	18	14	14	<b>69</b>

Points from (This Period)	COR	PEN
In the Paint	10	10
Off Turns	2	5
2nd Chance	2	3
Fast Break	0	0
Bench	0	0

**Official Play-By-Play  
Cornell vs Penn  
First Quarter  
February 23, 2019 at The Palestra (Macquarie Court) - Philadelphia, Pa.**

**Period 1**

**Starters:**

**Cornell:** 10 SMITH,CAITLYN; 12 WIDMANN,SAMANTHA; 24 BAGWELL-KATALINICH,LAURA; 3 SRAMAC,KATE; 4 JORGENSON,DANIELLE;  
**Penn:** 11 GRASELA,KENDALL; 25 RUSSELL,ASHLEY; 31 PARKER,ELEAH; 33 STERBA,PHOEBE; 50 AGHAYERE,PRINCESS;

Time	VISITORS: Cornell	Score	Margin	HOME: Penn
09:46		2-0	H 2	GOOD! LAYUP by STERBA,PHOEBE
09:46				ASSIST by RUSSELL,ASHLEY
09:18	MISSED 3PTR by SRAMAC,KATE			
09:15				REBOUND (DEF) by PARKER,ELEAH
09:11				MISSED LAYUP by AGHAYERE,PRINCESS
09:11	BLOCK by WIDMANN,SAMANTHA			
09:07	REBOUND (DEF) by WIDMANN,SAMANTHA			
09:04	MISSED LAYUP by WIDMANN,SAMANTHA			
09:04				BLOCK by RUSSELL,ASHLEY
09:00				REBOUND (DEF) by PARKER,ELEAH
08:51				MISSED 3PTR by RUSSELL,ASHLEY
08:48	REBOUND (DEF) by JORGENSON,DANIELLE			
08:37	GOOD! LAYUP by WIDMANN,SAMANTHA	2-2	T	
08:37	ASSIST by BAGWELL-KATALINICH,LAURA			
08:33				FOUL (PERSONAL) by PARKER,ELEAH
08:19	GOOD! FT by WIDMANN,SAMANTHA	2-3	V 1	
08:19		5-3	H 2	GOOD! 3PTR by STERBA,PHOEBE
08:19				ASSIST by GRASELA,KENDALL
08:04	MISSED LAYUP by WIDMANN,SAMANTHA			
08:01				REBOUND (DEF) by PARKER,ELEAH
07:39				MISSED JUMPER by PARKER,ELEAH
07:36	REBOUND (DEF) by BAGWELL-KATALINICH,LAURA			
07:25	GOOD! JUMPER by WIDMANN,SAMANTHA	5-5	T	
07:25	ASSIST by SMITH,CAITLYN			
07:08		7-5	H 2	GOOD! JUMPER by AGHAYERE,PRINCESS
06:47	GOOD! JUMPER by BAGWELL-KATALINICH,LAURA	7-7	T	
06:47	ASSIST by JORGENSON,DANIELLE			
06:24				MISSED 3PTR by STERBA,PHOEBE
06:22	REBOUND (DEF) by SMITH,CAITLYN			
06:06				FOUL (PERSONAL) by AGHAYERE,PRINCESS
06:06	GOOD! FT by BAGWELL-KATALINICH,LAURA	7-8	V 1	
06:06				SUB OUT: GRASELA,KENDALL
06:06				SUB IN: JONES,MICHAEL
06:06	GOOD! FT by BAGWELL-KATALINICH,LAURA	7-9	V 2	
05:56		9-9	T	GOOD! JUMPER by AGHAYERE,PRINCESS
05:56				ASSIST by STERBA,PHOEBE
05:24	GOOD! JUMPER by WIDMANN,SAMANTHA	9-11	V 2	
05:05		11-11	T	GOOD! JUMPER by PARKER,ELEAH
05:05				ASSIST by STERBA,PHOEBE
04:48	MISSED JUMPER by BAGWELL-KATALINICH,LAURA			
04:41	REBOUND (OFF) by BAGWELL-KATALINICH,LAURA			
04:41	GOOD! LAYUP by BAGWELL-KATALINICH,LAURA	11-13	V 2	
04:26	FOUL (PERSONAL) by BAGWELL-KATALINICH,LAURA			
04:26				SUB OUT: PARKER,ELEAH
04:26				SUB IN: ANDERSON,EMILY
04:26		12-13	V 1	GOOD! FT by AGHAYERE,PRINCESS
04:26		13-13	T	GOOD! FT by AGHAYERE,PRINCESS
04:18	TURNOVER (LOSTBALL) by BAGWELL-KATALINICH,LAURA			
04:04				MISSED 3PTR by STERBA,PHOEBE
04:01				REBOUND (OFF) by AGHAYERE,PRINCESS
04:01		15-13	H 2	GOOD! LAYUP by AGHAYERE,PRINCESS
04:01	FOUL (PERSONAL) by WIDMANN,SAMANTHA			
04:01		16-13	H 3	GOOD! FT by AGHAYERE,PRINCESS
03:54	TURNOVER (LOSTBALL) by SRAMAC,KATE			
03:54				STEAL by RUSSELL,ASHLEY
03:50	SUB OUT: SRAMAC,KATE			
03:50	SUB IN: CLEMENT,SAMANTHA			
03:50				TURNOVER (LOSTBALL) by JONES,MICHAEL
03:31	MISSED JUMPER by WIDMANN,SAMANTHA			
03:29				REBOUND (DEF) by AGHAYERE,PRINCESS
03:13		19-13	H 6	GOOD! 3PTR by RUSSELL,ASHLEY
03:13				ASSIST by ANDERSON,EMILY
02:50	GOOD! LAYUP by BAGWELL-KATALINICH,LAURA [PNT]	19-15	H 4	
02:50				FOUL (PERSONAL) by ANDERSON,EMILY
02:50				SUB OUT: ANDERSON,EMILY
02:50				SUB IN: PARKER,ELEAH
02:50	GOOD! FT by BAGWELL-KATALINICH,LAURA	19-16	H 3	
02:39				TURNOVER (BADPASS) by JONES,MICHAEL
02:39	STEAL by BAGWELL-KATALINICH,LAURA			
02:16				SUB OUT: JONES,MICHAEL
02:16				SUB IN: GRASELA,KENDALL
02:09	GOOD! LAYUP by WIDMANN,SAMANTHA	19-18	H 1	
01:50		21-18	H 3	GOOD! LAYUP by AGHAYERE,PRINCESS
01:50				ASSIST by GRASELA,KENDALL
01:28	TURNOVER (BADPASS) by SMITH,CAITLYN			

Time	VISITORS: Cornell	Score	Margin	HOME: Penn
01:16		23-18	H 5	GOOD! LAYUP by PARKER,ELEAH
01:16				ASSIST by RUSSELL,ASHLEY
01:02	MISSED LAYUP by WIDMANN,SAMANTHA			
00:58				REBOUND (DEF) by AGHAYERE,PRINCESS
00:37				MISSED LAYUP by PARKER,ELEAH
00:33				REBOUND (OFF) by RUSSELL,ASHLEY
00:29				MISSED 3PTR by RUSSELL,ASHLEY
00:26	REBOUND (DEF) by BAGWELL-KATALINICH,LAURA			
00:05	SUB OUT: SMITH,CAITLYN			
00:05	SUB IN: SRAMAC,KATE			
00:05	SUB OUT: BAGWELL-KATALINICH,LAURA			
00:05	SUB IN: MBANEFO,THERESA GRACE			

**Cornell 18, Penn 23**

Points from (This Period)	COR	PEN
In the Paint	10	10
Off Turns	2	5
2nd Chance	2	3
Fast Break	0	0
Bench	0	0

**Official Box Score**  
**Cornell vs Penn**  
**Second Quarter Statistics Only**  
**February 23, 2019 at The Palestra (Macquarie Court) - Philadelphia, Pa.**

**Cornell 18**

No.	Player	S	Pts	FG	3FG	FT	OR	DR	TR	PF	A	TO	Blk	Stl	Min	+/-
03	Sramac, Kate		0	0-1	0-1	0-0	0	0	0	1	2	0	0	0	6	2
04	Jorgenson, Danielle		3	1-1	1-1	0-0	0	1	1	0	2	1	0	0	9	2
10	Smith, Caitlyn		0	0-0	0-0	0-0	0	0	0	0	0	1	0	0	1	-2
12	Widmann, Samantha		0	0-2	0-0	0-0	0	1	1	0	1	1	0	0	7	2
24	Bagwell-Katalinich, Laura		8	3-6	0-0	2-2	1	1	2	0	0	0	0	0	10	0
05	Higgins, Dylan		0	0-0	0-0	0-0	0	1	1	0	1	0	0	0	4	-2
11	Will, Samantha		3	1-1	1-1	0-0	0	0	0	0	0	0	0	0	3	0
14	Furey, Elodie		0	0-0	0-0	0-0	0	0	0	0	0	0	0	0	0	0
15	Mbanefo, Theresa Grace		0	0-0	0-0	0-0	0	1	1	0	0	0	0	0	3	4
20	Miklos, Halley		2	1-1	0-0	0-0	0	1	1	1	0	1	0	0	4	-4
23	Clement, Samantha		2	0-0	0-0	2-2	0	0	0	0	0	1	0	0	3	-2
31	Umeh, Stephanie		0	0-0	0-0	0-0	0	0	0	0	0	0	0	0	0	0
33	Willerson, Jseeica		0	0-0	0-0	0-0	0	0	0	0	0	0	0	0	0	0
	Team						1	1	2	0		0				
<b>TOTALS</b>			<b>18</b>	<b>6-12</b>	<b>2-3</b>	<b>4-4</b>	<b>2</b>	<b>7</b>	<b>9</b>	<b>2</b>	<b>6</b>	<b>5</b>	<b>0</b>	<b>0</b>	<b>50</b>	

*Shooting By Period*

Period	FG	FG%	3FG	3FG%	FT	FT%
3rd Qtr	5-17	29%	0-3	00%	3-4	75%
4th Qtr	4-17	24%	1-5	20%	0-0	0%
2nd Half	6-12	50%	2-3	67%	4-4	100%
2nd Half	9-34	26%	1-8	13%	3-4	75%
Game	22-59	37.3%	3-12	25.0%	11-12	91.7%

**Penn 18**

No.	Player	S	Pts	FG	3FG	FT	OR	DR	TR	PF	A	TO	Blk	Stl	Min	+/-
11	Grasela, Kendall		0	0-1	0-1	0-0	0	0	0	0	2	0	0	0	6	-1
25	Russell, Ashley		5	2-4	1-2	0-0	1	2	3	1	1	0	0	2	10	0
31	Parker, Eleah		0	0-2	0-0	0-0	0	0	0	0	0	0	1	1	5	-4
33	Sterba, Phoebe		8	3-7	2-6	0-0	2	1	3	0	0	2	0	0	10	0
50	Aghayere, Princess		5	2-4	0-0	1-1	3	0	3	1	0	0	0	1	7	0
02	Kinum, Katie		0	0-0	0-0	0-0	0	0	0	0	0	0	0	0	0	0
03	Jones, Michae		0	0-1	0-1	0-0	0	1	1	1	0	0	0	0	4	1
24	Crawford, Tori		0	0-1	0-0	0-0	0	0	0	0	0	0	0	0	7	4
40	Anderson, Emily		0	0-0	0-0	0-0	0	0	0	0	0	0	0	0	0	0
	Team						0	0	0	0		0				
<b>TOTALS</b>			<b>18</b>	<b>7-20</b>	<b>3-10</b>	<b>1-1</b>	<b>6</b>	<b>4</b>	<b>10</b>	<b>3</b>	<b>3</b>	<b>2</b>	<b>1</b>	<b>4</b>	<b>50</b>	

*Shooting By Period*

Period	FG	FG%	3FG	3FG%	FT	FT%
3rd Qtr	6-13	46%	2-6	33%	0-0	0%
4th Qtr	3-14	21%	1-3	33%	7-10	70%
2nd Half	7-20	35%	3-10	30%	1-1	100%
2nd Half	9-27	33%	3-9	33%	7-10	70%
Game	25-63	39.7%	8-25	32.0%	11-14	78.6%

*Game Notes:*

Officials: Mark McClenny, Brandon Appel, Jorge Martinez

Start Time: 2019-02-23 21:32:50

End Time: 2019-02-23 23:24:02

Game Duration: 111

Conference Game:

Score	1st	2nd	3rd	4th	TOT
COR	18	18	13	9	<b>58</b>
PEN	23	18	14	14	<b>69</b>

Points from (This Period)	COR	PEN
In the Paint	4	6
Off Turns	3	10
2nd Chance	2	7
Fast Break	0	2
Bench	7	0

**Official Play-By-Play  
Cornell vs Penn  
Second Quarter  
February 23, 2019 at The Palestra (Macquarie Court) - Philadelphia, Pa.**

**Period 2**

**Starters:**

**Cornell:** 10 SMITH,CAITLYN; 12 WIDMANN,SAMANTHA; 24 BAGWELL-KATALINICH,LAURA; 3 SRAMAC,KATE; 4 JORGENSON,DANIELLE;  
**Penn:** 11 GRASELA,KENDALL; 25 RUSSELL,ASHLEY; 31 PARKER,ELEAH; 33 STERBA,PHOEBE; 50 AGHAYERE,PRINCESS;

Time	VISITORS: Cornell	Score	Margin	HOME: Penn
09:52	GOOD! LAYUP by BAGWELL-KATALINICH,LAURA	23-20	H 3	
09:52	ASSIST by SRAMAC,KATE			
09:29				MISSED 3PTR by STERBA,PHOEBE
09:27	REBOUND (DEF) by WIDMANN,SAMANTHA			
09:11	GOOD! JUMPER by BAGWELL-KATALINICH,LAURA	23-22	H 1	
09:11	ASSIST by JORGENSON,DANIELLE			
08:51				MISSED JUMPER by AGHAYERE,PRINCESS
08:48				REBOUND (OFF) by STERBA,PHOEBE
08:41				MISSED 3PTR by STERBA,PHOEBE
08:39	REBOUND (DEF) by MBANEFO,THERESA GRACE			
08:25	MISSED JUMPER by BAGWELL-KATALINICH,LAURA			
08:22				REBOUND (DEF) by RUSSELL,ASHLEY
08:15				MISSED 3PTR by RUSSELL,ASHLEY
08:13				REBOUND (OFF) by AGHAYERE,PRINCESS
08:08				SUB OUT: GRASELA,KENDALL
08:08				SUB IN: JONES,MICHAEL
08:08	SUB OUT: SRAMAC,KATE			
08:08	SUB IN: HIGGINS,DYLAN			
08:04				MISSED JUMPER by RUSSELL,ASHLEY
08:03	REBOUND (DEF) by BAGWELL-KATALINICH,LAURA			
08:03				FOUL (PERSONAL) by RUSSELL,ASHLEY
07:42	MISSED JUMPER by WIDMANN,SAMANTHA			
07:39				REBOUND (DEF) by STERBA,PHOEBE
07:27				MISSED LAYUP by PARKER,ELEAH
07:25	REBOUND (DEF) by HIGGINS,DYLAN			
07:08				SUB OUT: PARKER,ELEAH
07:08				SUB IN: CRAWFORD,TORI
07:08	SUB OUT: MBANEFO,THERESA GRACE			
07:08	SUB IN: MIKLOS,HALLEY			
07:08	SUB OUT: WIDMANN,SAMANTHA			
07:08	SUB IN: CLEMENT,SAMANTHA			
07:04	GOOD! JUMPER by BAGWELL-KATALINICH,LAURA [PNT]	23-24	V 1	
07:04	ASSIST by JORGENSON,DANIELLE			
06:51				MISSED JUMPER by AGHAYERE,PRINCESS
06:46				REBOUND (OFF) by AGHAYERE,PRINCESS
06:46		25-24	H 1	GOOD! LAYUP by AGHAYERE,PRINCESS
06:24	GOOD! JUMPER by MIKLOS,HALLEY	25-26	V 1	
06:24	ASSIST by HIGGINS,DYLAN			
06:04				MISSED 3PTR by STERBA,PHOEBE
06:01	REBOUND (DEF) by JORGENSON,DANIELLE			
05:52				FOUL (PERSONAL) by JONES,MICHAEL
05:52	GOOD! FT by CLEMENT,SAMANTHA	25-27	V 2	
05:52				SUB OUT: JONES,MICHAEL
05:52				SUB IN: GRASELA,KENDALL
05:52	SUB OUT: JORGENSON,DANIELLE			
05:52	SUB IN: SMITH,CAITLYN			
05:52	GOOD! FT by CLEMENT,SAMANTHA	25-28	V 3	
05:40		28-28	T	GOOD! 3PTR by STERBA,PHOEBE
05:40				ASSIST by GRASELA,KENDALL
05:34	TURNOVER (BADPASS) by CLEMENT,SAMANTHA			
05:34				STEAL by AGHAYERE,PRINCESS
05:29				TURNOVER (TRAVEL) by STERBA,PHOEBE
05:23	TURNOVER (BADPASS) by SMITH,CAITLYN			
05:23				STEAL by RUSSELL,ASHLEY
05:18	SUB OUT: SMITH,CAITLYN			
05:18	SUB IN: JORGENSON,DANIELLE			
05:02		31-28	H 3	GOOD! 3PTR by STERBA,PHOEBE
05:02				ASSIST by RUSSELL,ASHLEY
04:39	MISSED LAYUP by BAGWELL-KATALINICH,LAURA			
04:37				REBOUND (DEF) by RUSSELL,ASHLEY
04:37	FOUL (PERSONAL) by MIKLOS,HALLEY			
04:37				
04:37	SUB OUT: HIGGINS,DYLAN			
04:37	SUB IN: WIDMANN,SAMANTHA			
04:37	SUB OUT: CLEMENT,SAMANTHA			
04:37	SUB IN: SRAMAC,KATE			
04:08		34-28	H 6	GOOD! 3PTR by RUSSELL,ASHLEY
04:08				ASSIST by GRASELA,KENDALL
03:35	GOOD! 3PTR by JORGENSON,DANIELLE	34-31	H 3	
03:35	ASSIST by WIDMANN,SAMANTHA			
03:15				MISSED 3PTR by GRASELA,KENDALL
03:14	REBOUND (DEF) by MIKLOS,HALLEY			
03:14	TURNOVER (TRAVEL) by MIKLOS,HALLEY			
03:06				MISSED JUMPER by CRAWFORD,TORI
03:06				REBOUND (OFF) by AGHAYERE,PRINCESS
03:06		36-31	H 5	GOOD! LAYUP by AGHAYERE,PRINCESS



Time	VISITORS: Cornell	Score	Margin	HOME: Penn
03:06	FOUL (PERSONAL) by SRAMAC,KATE			
03:06	SUB OUT: MIKLOS,HALLEY			
03:06	SUB IN: WILL,SAMANTHA			
03:06		37-31	H 6	GOOD! FT by AGHAYERE,PRINCESS
02:39	MISSED 3PTR by SRAMAC,KATE			
02:37	REBOUND (OFF) by BAGWELL-KATALINICH,LAURA			
02:37				FOUL (PERSONAL) by AGHAYERE,PRINCESS
02:37	GOOD! FT by BAGWELL-KATALINICH,LAURA	37-32	H 5	
02:37				SUB OUT: AGHAYERE,PRINCESS
02:37				SUB IN: PARKER,ELEAH
02:37	GOOD! FT by BAGWELL-KATALINICH,LAURA	37-33	H 4	
02:29				TURNOVER (BADPASS) by STERBA,PHOEBE
02:10	GOOD! 3PTR by WILL,SAMANTHA	37-36	H 1	
02:10	ASSIST by SRAMAC,KATE			
02:06				TIMEOUT 30SEC
02:06				SUB OUT: GRASELA,KENDALL
02:06				SUB IN: JONES,MICHAEL
01:45				MISSED JUMPER by PARKER,ELEAH
01:42				REBOUND (OFF) by RUSSELL,ASHLEY
01:39				MISSED 3PTR by JONES,MICHAEL
01:37	REBOUND (DEF) by TEAM			
01:17	TURNOVER (BADPASS) by WIDMANN,SAMANTHA			
01:17				STEAL by PARKER,ELEAH
01:06				MISSED 3PTR by STERBA,PHOEBE
01:03				REBOUND (OFF) by STERBA,PHOEBE
00:58		39-36	H 3	GOOD! JUMPER by STERBA,PHOEBE
00:37	MISSED JUMPER by BAGWELL-KATALINICH,LAURA			
00:35	REBOUND (OFF) by TEAM			
00:33	TURNOVER (BADPASS) by JORGENSON,DANIELLE			
00:33				STEAL by RUSSELL,ASHLEY
00:30		41-36	H 5	GOOD! LAYUP by RUSSELL,ASHLEY [FB]
00:02	MISSED JUMPER by WIDMANN,SAMANTHA			
00:02				BLOCK by PARKER,ELEAH
00:01				REBOUND (DEF) by JONES,MICHAEL

### Cornell 36, Penn 41

Points from (This Period)	COR	PEN
In the Paint	4	6
Off Turns	3	10
2nd Chance	2	7
Fast Break	0	2
Bench	7	0

**Official Box Score**  
**Cornell vs Penn**  
**Second Half Statistics Only**  
**February 23, 2019 at The Palestra (Macquarie Court) - Philadelphia, Pa.**

**Cornell 22**

No.	Player	S	Pts	FG	3FG	FT	OR	DR	TR	PF	A	TO	Blk	Stl	Min	+/-
10	Smith, Caitlyn		0	0-1	0-0	0-0	0	1	1	0	0	0	0	0	2	-1
11	Will, Samantha		3	1-3	1-3	0-0	0	0	0	0	0	0	0	0	2	-3
12	Widmann, Samantha		8	4-7	0-0	0-0	5	2	7	3	0	1	0	1	18	-6
14	Furey, Elodie		0	0-0	0-0	0-0	0	0	0	1	0	1	0	0	2	-2
15	Mbanefo, Theresa Grace		2	1-1	0-0	0-0	0	0	0	0	0	1	1	0	2	-4
20	Miklos, Halley		0	0-1	0-0	0-0	0	0	0	0	0	0	0	0	1	-2
23	Clement, Samantha		0	0-1	0-1	0-0	0	0	0	0	0	0	0	0	2	-3
24	Bagwell-Katalinich, Laura		5	2-11	0-0	1-2	2	2	4	3	2	0	2	2	20	-6
31	Umeh, Stephanie		4	1-2	0-0	2-2	1	0	1	2	0	0	0	1	4	5
33	Willerson, Jseeica		0	0-0	0-0	0-0	0	0	0	0	0	0	0	0	1	0
03	Sramac, Kate		0	0-4	0-4	0-0	0	2	2	2	1	1	0	0	18	-3
04	Jorgenson, Danielle		0	0-0	0-0	0-0	0	2	2	1	4	0	0	1	20	-6
05	Higgins, Dylan		0	0-3	0-0	0-0	0	0	0	1	0	0	0	0	7	1
	Team		0	0-0	0-0	0-0	3	0	3	0	0	1	0	0	0	
	<b>TOTALS</b>		<b>22</b>	<b>9-34</b>	<b>1-8</b>	<b>3-4</b>	<b>11</b>	<b>9</b>	<b>20</b>	<b>13</b>	<b>7</b>	<b>5</b>	<b>3</b>	<b>5</b>	<b>100</b>	

Shooting By Period

Period	FG	FG%	3FG	3FG%	FT	FT%
3rd Qtr	5-17	29%	0-3	00%	3-4	75%
4th Qtr	4-17	24%	1-5	20%	0-0	0%
2nd Half	9-34	26%	1-8	13%	3-4	75%
Game	22-59	37.3%	3-12	25.0%	11-12	91.7%

Last FG Half: COR 4th-00:34

**Penn 28**

No.	Player	S	Pts	FG	3FG	FT	OR	DR	TR	PF	A	TO	Blk	Stl	Min	+/-
02	Kinum, Katie		3	1-2	1-2	0-0	0	0	0	1	0	0	0	0	3	7
03	Jones, Michae		2	1-2	0-0	0-0	0	1	1	1	1	2	0	0	12	-2
11	Grasela, Kendall		1	0-2	0-0	1-2	1	1	2	0	2	0	1	0	8	9
24	Crawford, Tori		0	0-2	0-0	0-0	1	2	3	2	0	0	1	0	7	-5
25	Russell, Ashley		9	2-7	1-3	4-4	0	1	1	1	2	4	1	1	20	5
31	Parker, Eleah		6	2-3	0-0	2-4	4	2	6	0	1	0	2	0	13	12
33	Sterba, Phoebe		0	0-3	0-3	0-0	0	4	4	0	0	2	1	1	17	-1
40	Anderson, Emily		0	0-0	0-0	0-0	0	0	0	0	0	0	0	0	0	0
50	Aghayere, Princess		7	3-6	1-1	0-0	3	1	4	1	0	1	1	0	20	5
	Team		0	0-0	0-0	0-0	1	2	3	0	0	0	0	0	0	
	<b>TOTALS</b>		<b>28</b>	<b>9-27</b>	<b>3-9</b>	<b>7-10</b>	<b>10</b>	<b>14</b>	<b>24</b>	<b>6</b>	<b>6</b>	<b>9</b>	<b>7</b>	<b>2</b>	<b>100</b>	

Shooting By Period

Period	FG	FG%	3FG	3FG%	FT	FT%
3rd Qtr	6-13	46%	2-6	33%	0-0	0%
4th Qtr	3-14	21%	1-3	33%	7-10	70%
2nd Half	9-27	33%	3-9	33%	7-10	70%
Game	25-63	39.7%	8-25	32.0%	11-14	78.6%

Last FG Half: PEN 4th-01:52

Game Notes:

Officials: Mark McClenny, Brandon Appel, Jorge Martinez

Start Time: 2019-02-23 21:32:50

End Time: 2019-02-23 23:24:02

Game Duration: 111

Conference Game:

Score	1st	2nd	3rd	4th	TOT
COR	18	18	13	9	<b>58</b>
PEN	23	18	14	14	<b>69</b>

Points from (This Period)	COR	PEN
In the Paint	10	10
Off Turns	8	3
2nd Chance	2	5
Fast Break	4	8
Bench	9	5

**Official Box Score**  
**Cornell vs Penn**  
**Third Quarter Statistics Only**  
**February 23, 2019 at The Palestra (Macquarie Court) - Philadelphia, Pa.**

**Cornell 22**

No.	Player	S	Pts	FG	3FG	FT	OR	DR	TR	PF	A	TO	Blk	Stl	Min	+/-
03	Sramac, Kate		0	0-2	0-2	0-0	0	0	0	0	1	0	0	0	8	2
04	Jorgenson, Danielle		0	0-0	0-0	0-0	0	2	2	1	1	0	0	0	10	-1
10	Smith, Caitlyn		0	0-1	0-0	0-0	0	1	1	0	0	0	0	0	2	-1
12	Widmann, Samantha		4	2-4	0-0	0-0	3	0	3	1	0	1	0	1	10	-1
24	Bagwell-Katalinich, Laura		3	1-5	0-0	1-2	0	2	2	0	2	0	1	2	10	-1
05	Higgins, Dylan		0	0-0	0-0	0-0	0	0	0	0	0	0	0	0	0	0
11	Will, Samantha		0	0-0	0-0	0-0	0	0	0	0	0	0	0	0	0	0
14	Furey, Elodie		0	0-0	0-0	0-0	0	0	0	0	0	0	0	0	0	0
15	Mbanefo, Theresa Grace		2	1-1	0-0	0-0	0	0	0	0	0	1	1	0	2	-3
20	Miklos, Halley		0	0-1	0-0	0-0	0	0	0	0	0	0	0	0	1	-2
23	Clement, Samantha		0	0-1	0-1	0-0	0	0	0	0	0	0	0	0	2	-3
31	Umeh, Stephanie		4	1-2	0-0	2-2	1	0	1	2	0	0	0	1	4	5
33	Willerson, Jseeica		0	0-0	0-0	0-0	0	0	0	0	0	0	0	0	1	0
	Team						2	0	2	0		1				
<b>TOTALS</b>			<b>13</b>	<b>5-17</b>	<b>0-3</b>	<b>3-4</b>	<b>6</b>	<b>5</b>	<b>11</b>	<b>4</b>	<b>4</b>	<b>3</b>	<b>2</b>	<b>4</b>	<b>50</b>	

*Shooting By Period*

Period	FG	FG%	3FG	3FG%	FT	FT%
2nd Half	0-0	0%	0-0	0%	0-0	0%
Game	22-59	37.3%	3-12	25.0%	11-12	91.7%

**Penn 28**

No.	Player	S	Pts	FG	3FG	FT	OR	DR	TR	PF	A	TO	Blk	Stl	Min	+/-
11	Grasela, Kendall		0	0-1	0-0	0-0	1	1	2	0	2	0	1	0	5	3
25	Russell, Ashley		5	2-3	1-2	0-0	0	0	0	1	0	3	0	1	10	1
31	Parker, Eleah		2	1-1	0-0	0-0	0	1	1	0	1	0	2	0	7	6
33	Sterba, Phoebe		0	0-2	0-2	0-0	0	2	2	0	0	1	0	0	7	-5
50	Aghayere, Princess		2	1-2	0-0	0-0	1	0	1	1	0	1	1	0	10	1
02	Kinum, Katie		3	1-2	1-2	0-0	0	0	0	1	0	0	0	0	3	6
03	Jones, Michae		2	1-1	0-0	0-0	0	1	1	0	1	1	0	0	5	-2
24	Crawford, Tori		0	0-1	0-0	0-0	0	1	1	1	0	0	0	0	3	-5
40	Anderson, Emily		0	0-0	0-0	0-0	0	0	0	0	0	0	0	0	0	0
	Team						0	0	0	0		0				
<b>TOTALS</b>			<b>14</b>	<b>6-13</b>	<b>2-6</b>	<b>0-0</b>	<b>2</b>	<b>6</b>	<b>8</b>	<b>4</b>	<b>4</b>	<b>6</b>	<b>4</b>	<b>1</b>	<b>50</b>	

*Shooting By Period*

Period	FG	FG%	3FG	3FG%	FT	FT%
2nd Half	0-0	0%	0-0	0%	0-0	0%
Game	25-63	39.7%	8-25	32.0%	11-14	78.6%

Game Notes:

Officials: **Mark McClenny, Brandon Appel, Jorge Martinez**

Start Time: **2019-02-23 21:32:50**

End Time: **2019-02-23 23:24:02**

Game Duration: **111**

Conference Game;

Score	1st	2nd	3rd	4th	TOT
COR	18	18	13	9	<b>58</b>
PEN	23	18	14	14	<b>69</b>

Points from (This Period)	COR	PEN
In the Paint	4	6
Off Turns	6	2
2nd Chance	0	2
Fast Break	4	2
Bench	6	5

**Official Play-By-Play  
Cornell vs Penn  
Third Quarter  
February 23, 2019 at The Palestra (Macquarie Court) - Philadelphia, Pa.**

**Period 3**

**Starters:**

**Cornell:** 10 SMITH,CAITLYN; 12 WIDMANN,SAMANTHA; 24 BAGWELL-KATALINICH,LAURA; 3 SRAMAC,KATE; 4 JORGENSON,DANIELLE;  
**Penn:** 11 GRASELA,KENDALL; 25 RUSSELL,ASHLEY; 31 PARKER,ELEAH; 33 STERBA,PHOEBE; 50 AGHAYERE,PRINCESS;

Time	VISITORS: Cornell	Score	Margin	HOME: Penn
09:49				MISSED 3PTR by STERBA,PHOEBE
09:47	REBOUND (DEF) by JORGENSON,DANIELLE			
09:42	MISSED LAYUP by SMITH,CAITLYN			
09:42				BLOCK by GRASELA,KENDALL
09:42	REBOUND (OFF) by TEAM			
09:26	MISSED JUMPER by BAGWELL-KATALINICH,LAURA			
09:24				REBOUND (DEF) by STERBA,PHOEBE
09:14				MISSED 3PTR by STERBA,PHOEBE
09:10	REBOUND (DEF) by BAGWELL-KATALINICH,LAURA			
08:40	MISSED 3PTR by SRAMAC,KATE			
08:37				REBOUND (DEF) by PARKER,ELEAH
08:28		44-36	H 8	GOOD! 3PTR by RUSSELL,ASHLEY
08:28				ASSIST by PARKER,ELEAH
08:05	GOOD! JUMPER by WIDMANN,SAMANTHA	44-38	H 6	
08:05	ASSIST by BAGWELL-KATALINICH,LAURA			
07:42				MISSED 3PTR by RUSSELL,ASHLEY
07:41	REBOUND (DEF) by SMITH,CAITLYN			
07:41				FOUL (PERSONAL) by RUSSELL,ASHLEY
07:41				SUB OUT: GRASELA,KENDALL
07:41				SUB IN: JONES,MICHAEL
07:41	SUB OUT: SRAMAC,KATE			
07:41	SUB IN: MBANEFO,THERESA GRACE			
07:41	SUB OUT: SMITH,CAITLYN			
07:41	SUB IN: CLEMENT,SAMANTHA			
07:18	GOOD! LAYUP by MBANEFO,THERESA GRACE	44-40	H 4	
07:18	ASSIST by BAGWELL-KATALINICH,LAURA			
07:08	FOUL (PERSONAL) by JORGENSON,DANIELLE			
07:08				SUB OUT: STERBA,PHOEBE
07:08				SUB IN: KINUM,KATIE
06:42				MISSED JUMPER by AGHAYERE,PRINCESS
06:42	BLOCK by MBANEFO,THERESA GRACE			
06:37	REBOUND (DEF) by JORGENSON,DANIELLE			
06:35	MISSED 3PTR by CLEMENT,SAMANTHA			
06:31	REBOUND (OFF) by WIDMANN,SAMANTHA			
06:16	MISSED JUMPER by WIDMANN,SAMANTHA			
06:16				BLOCK by PARKER,ELEAH
06:13	REBOUND (OFF) by WIDMANN,SAMANTHA			
06:12	MISSED JUMPER by WIDMANN,SAMANTHA			
06:12				BLOCK by AGHAYERE,PRINCESS
06:07				REBOUND (DEF) by JONES,MICHAEL
06:05		47-40	H 7	GOOD! 3PTR by KINUM,KATIE
06:05				ASSIST by JONES,MICHAEL
05:41	TURNOVER (BADPASS) by MBANEFO,THERESA GRACE			
05:41				STEAL by RUSSELL,ASHLEY
05:33		49-40	H 9	GOOD! JUMPER by RUSSELL,ASHLEY [FB]
05:29	TIMEOUT 30SEC			
05:29				
05:29				SUB OUT: PARKER,ELEAH
05:29				SUB IN: CRAWFORD,TORI
05:29	SUB OUT: MBANEFO,THERESA GRACE			
05:29	SUB IN: SRAMAC,KATE			
05:29	SUB OUT: CLEMENT,SAMANTHA			
05:29	SUB IN: MIKLOS,HALLEY			
05:04	MISSED LAYUP by MIKLOS,HALLEY			
05:01				REBOUND (DEF) by CRAWFORD,TORI
04:36		51-40	H 11	GOOD! LAYUP by JONES,MICHAEL
04:35				
04:35	SUB OUT: MIKLOS,HALLEY			
04:35	SUB IN: UMEH,STEPHANIE			
04:13				FOUL (PERSONAL) by CRAWFORD,TORI
04:13	MISSED FT by BAGWELL-KATALINICH,LAURA			
04:13	REBOUND (OFF) by TEAM			
04:13	GOOD! FT by BAGWELL-KATALINICH,LAURA	51-41	H 10	
04:07				MISSED 3PTR by KINUM,KATIE
04:02				REBOUND (OFF) by AGHAYERE,PRINCESS
04:02	FOUL (PERSONAL) by UMEH,STEPHANIE			
03:59	FOUL (PERSONAL) by UMEH,STEPHANIE			
03:49				TURNOVER (BADPASS) by RUSSELL,ASHLEY
03:49	STEAL by WIDMANN,SAMANTHA			
03:39				FOUL (PERSONAL) by KINUM,KATIE
03:39				SUB OUT: KINUM,KATIE
03:39				SUB IN: STERBA,PHOEBE
03:39	GOOD! FT by UMEH,STEPHANIE	51-42	H 9	
03:39	GOOD! FT by UMEH,STEPHANIE	51-43	H 8	
03:31				FOUL (OFF) by AGHAYERE,PRINCESS
03:31				TURNOVER (OFFENSIVE) by AGHAYERE,PRINCESS

Time	VISITORS: Cornell	Score	Margin	HOME: Penn
03:14	MISSED LAYUP by BAGWELL-KATALINICH,LAURA			
03:11				REBOUND (DEF) by STERBA,PHOEBE
03:03				MISSED LAYUP by CRAWFORD,TORI
03:03	BLOCK by BAGWELL-KATALINICH,LAURA			
02:59	REBOUND (DEF) by BAGWELL-KATALINICH,LAURA			
02:55	GOOD! JUMPER by WIDMANN,SAMANTHA [FB]	51-45	H 6	
02:55	ASSIST by SRAMAC,KATE			
02:48				TURNOVER (LOSTBALL) by JONES,MICHAEL
02:48	STEAL by UMEH,STEPHANIE			
02:45	GOOD! LAYUP by UMEH,STEPHANIE [FB]	51-47	H 4	
02:45				TIMEOUT 30SEC
02:42	FOUL (PERSONAL) by WIDMANN,SAMANTHA			
02:42				SUB OUT: CRAWFORD,TORI
02:42				SUB IN: PARKER,ELEAH
02:42				SUB OUT: JONES,MICHAEL
02:42				SUB IN: GRASELA,KENDALL
02:26				MISSED LAYUP by GRASELA,KENDALL
02:20				REBOUND (OFF) by GRASELA,KENDALL
02:20		53-47	H 6	GOOD! LAYUP by AGHAYERE,PRINCESS
02:20				ASSIST by GRASELA,KENDALL
01:54	TURNOVER (LOSTBALL) by WIDMANN,SAMANTHA			
01:47				TURNOVER (BADPASS) by STERBA,PHOEBE
01:47	STEAL by BAGWELL-KATALINICH,LAURA			
01:40	MISSED 3PTR by SRAMAC,KATE			
01:36				REBOUND (DEF) by GRASELA,KENDALL
01:25				TURNOVER (LOSTBALL) by RUSSELL,ASHLEY
01:25	STEAL by BAGWELL-KATALINICH,LAURA			
01:16	MISSED JUMPER by BAGWELL-KATALINICH,LAURA			
01:14	REBOUND (OFF) by WIDMANN,SAMANTHA			
00:57	MISSED JUMPER by BAGWELL-KATALINICH,LAURA			
00:57	REBOUND (OFF) by TEAM			
00:54	MISSED JUMPER by UMEH,STEPHANIE			
00:54				BLOCK by PARKER,ELEAH
00:49	REBOUND (OFF) by UMEH,STEPHANIE			
00:44	TURNOVER (SHOTCLOCK) by			
00:40				TURNOVER (BADPASS) by RUSSELL,ASHLEY
00:40	SUB OUT: UMEH,STEPHANIE			
00:40	SUB IN: WILLERSON,JSEERICA			
00:27	GOOD! JUMPER by BAGWELL-KATALINICH,LAURA	53-49	H 4	
00:27	ASSIST by JORGENSON,DANIELLE			
00:15		55-49	H 6	GOOD! LAYUP by PARKER,ELEAH
00:15				ASSIST by GRASELA,KENDALL

### Cornell 49, Penn 55

Points from (This Period)	COR	PEN
In the Paint	4	6
Off Turns	6	2
2nd Chance	0	2
Fast Break	4	2
Bench	6	5

**Official Box Score**  
**Cornell vs Penn**  
**Fourth Quarter Statistics Only**  
**February 23, 2019 at The Palestra (Macquarie Court) - Philadelphia, Pa.**

**Cornell 9**

No.	Player	S	Pts	FG	3FG	FT	OR	DR	TR	PF	A	TO	Blk	Stl	Min	+/-
03	Sramac, Kate		0	0-2	0-2	0-0	0	2	2	2	0	1	0	0	10	-5
04	Jorgenson, Danielle		0	0-0	0-0	0-0	0	0	0	0	3	0	0	1	10	-5
10	Smith, Caitlyn		0	0-0	0-0	0-0	0	0	0	0	0	0	0	0	0	0
12	Widmann, Samantha		4	2-3	0-0	0-0	2	2	4	2	0	0	0	0	8	-5
24	Bagwell-Katalinich, Laura		2	1-6	0-0	0-0	2	0	2	3	0	0	1	0	10	-5
05	Higgins, Dylan		0	0-3	0-0	0-0	0	0	0	1	0	0	0	0	7	1
11	Will, Samantha		3	1-3	1-3	0-0	0	0	0	0	0	0	0	0	2	-3
14	Furey, Elodie		0	0-0	0-0	0-0	0	0	0	1	0	1	0	0	2	-2
15	Mbanefo, Theresa Grace		0	0-0	0-0	0-0	0	0	0	0	0	0	0	0	0	-1
20	Miklos, Halley		0	0-0	0-0	0-0	0	0	0	0	0	0	0	0	0	0
23	Clement, Samantha		0	0-0	0-0	0-0	0	0	0	0	0	0	0	0	0	0
31	Umeh, Stephanie		0	0-0	0-0	0-0	0	0	0	0	0	0	0	0	0	0
33	Willerson, Jseeica		0	0-0	0-0	0-0	0	0	0	0	0	0	0	0	0	0
	Team						1	0	1	0		0				
<b>TOTALS</b>			<b>9</b>	<b>4-17</b>	<b>1-5</b>	<b>0-0</b>	<b>5</b>	<b>4</b>	<b>9</b>	<b>9</b>	<b>3</b>	<b>2</b>	<b>1</b>	<b>1</b>	<b>50</b>	

*Shooting By Period*

Period	FG	FG%	3FG	3FG%	FT	FT%
Game	22-59	37.3%	3-12	25.0%	11-12	91.7%

**Penn 14**

No.	Player	S	Pts	FG	3FG	FT	OR	DR	TR	PF	A	TO	Blk	Stl	Min	+/-
11	Grasela, Kendall		1	0-1	0-0	1-2	0	0	0	0	0	0	0	0	3	6
25	Russell, Ashley		4	0-4	0-1	4-4	0	1	1	0	2	1	1	0	10	4
31	Parker, Eleah		4	1-2	0-0	2-4	4	1	5	0	0	0	0	0	6	6
33	Sterba, Phoebe		0	0-1	0-1	0-0	0	2	2	0	0	1	1	1	10	4
50	Aghayere, Princess		5	2-4	1-1	0-0	2	1	3	0	0	0	0	0	10	4
02	Kinum, Katie		0	0-0	0-0	0-0	0	0	0	0	0	0	0	0	0	1
03	Jones, Michae		0	0-1	0-0	0-0	0	0	0	1	0	1	0	0	7	0
24	Crawford, Tori		0	0-1	0-0	0-0	1	1	2	1	0	0	1	0	4	0
40	Anderson, Emily		0	0-0	0-0	0-0	0	0	0	0	0	0	0	0	0	0
	Team						1	2	3	0		0				
<b>TOTALS</b>			<b>14</b>	<b>3-14</b>	<b>1-3</b>	<b>7-10</b>	<b>8</b>	<b>8</b>	<b>16</b>	<b>2</b>	<b>2</b>	<b>3</b>	<b>3</b>	<b>1</b>	<b>50</b>	

*Shooting By Period*

Period	FG	FG%	3FG	3FG%	FT	FT%
Game	25-63	39.7%	8-25	32.0%	11-14	78.6%

Game Notes:

Officials: Mark McClenny, Brandon Appel, Jorge Martinez

Start Time: 2019-02-23 21:32:50

End Time: 2019-02-23 23:24:02

Game Duration: 111

Conference Game;

Score	1st	2nd	3rd	4th	TOT
COR	18	18	13	9	<b>58</b>
PEN	23	18	14	14	<b>69</b>

Points from (This Period)	COR	PEN
In the Paint	6	4
Off Turns	2	1
2nd Chance	2	3
Fast Break	0	6
Bench	3	0

**Official Play-By-Play  
Cornell vs Penn  
Fourth Quarter  
February 23, 2019 at The Palestra (Macquarie Court) - Philadelphia, Pa.**

**Period 4**

**Starters:**

**Cornell:** 10 SMITH, CAITLYN; 12 WIDMANN, SAMANTHA; 24 BAGWELL-KATALINICH, LAURA; 3 SRAMAC, KATE; 4 JORGENSON, DANIELLE;  
**Penn:** 11 GRASELA, KENDALL; 25 RUSSELL, ASHLEY; 31 PARKER, ELEAH; 33 STERBA, PHOEBE; 50 AGHAYERE, PRINCESS;

Time	VISITORS: Cornell	Score	Margin	HOME: Penn
09:30				MISSED JUMPER by GRASELA, KENDALL
09:25	REBOUND (DEF) by WIDMANN, SAMANTHA			
09:24	MISSED LAYUP by HIGGINS, DYLAN			
09:24				BLOCK by STERBA, PHOEBE
09:24	REBOUND (OFF) by TEAM			
09:24				SUB OUT: GRASELA, KENDALL
09:24				SUB IN: JONES, MICHAEL
09:00	MISSED JUMPER by BAGWELL-KATALINICH, LAURA			
09:00				BLOCK by CRAWFORD, TORI
08:57				REBOUND (DEF) by CRAWFORD, TORI
08:39		58-49	H 9	GOOD! 3PTR by AGHAYERE, PRINCESS
08:39				ASSIST by RUSSELL, ASHLEY
08:31				FOUL (PERSONAL) by CRAWFORD, TORI
08:06	GOOD! JUMPER by WIDMANN, SAMANTHA [PNT]	58-51	H 7	
08:06	ASSIST by JORGENSON, DANIELLE			
07:55				MISSED LAYUP by CRAWFORD, TORI
07:53				REBOUND (OFF) by CRAWFORD, TORI
07:48				MISSED 3PTR by STERBA, PHOEBE
07:46	REBOUND (DEF) by WIDMANN, SAMANTHA			
07:18	MISSED JUMPER by BAGWELL-KATALINICH, LAURA			
07:15				REBOUND (DEF) by STERBA, PHOEBE
06:48				FOUL (OFF) by JONES, MICHAEL
06:48				TURNOVER (OFFENSIVE) by JONES, MICHAEL
06:32	GOOD! LAYUP by WIDMANN, SAMANTHA	58-53	H 5	
06:32	ASSIST by JORGENSON, DANIELLE			
06:21				TURNOVER (BADPASS) by RUSSELL, ASHLEY
06:21				SUB OUT: CRAWFORD, TORI
06:21				SUB IN: PARKER, ELEAH
06:04	MISSED 3PTR by SRAMAC, KATE			
06:01				REBOUND (DEF) by STERBA, PHOEBE
05:54				TURNOVER (BADPASS) by STERBA, PHOEBE
05:54	STEAL by JORGENSON, DANIELLE			
05:49	MISSED LAYUP by HIGGINS, DYLAN			
05:49				BLOCK by RUSSELL, ASHLEY
05:43				REBOUND (DEF) by RUSSELL, ASHLEY
05:27				MISSED JUMPER by RUSSELL, ASHLEY
05:24				REBOUND (OFF) by PARKER, ELEAH
05:20				MISSED 3PTR by RUSSELL, ASHLEY
05:17				REBOUND (OFF) by PARKER, ELEAH
05:17	FOUL (PERSONAL) by WIDMANN, SAMANTHA			
05:15	FOUL (PERSONAL) by BAGWELL-KATALINICH, LAURA			
05:09				MISSED LAYUP by PARKER, ELEAH
05:07				REBOUND (OFF) by AGHAYERE, PRINCESS
04:53				MISSED JUMPER by RUSSELL, ASHLEY
04:49				REBOUND (OFF) by PARKER, ELEAH
04:23				MISSED JUMPER by AGHAYERE, PRINCESS
04:23				REBOUND (OFF) by TEAM
04:23	FOUL (PERSONAL) by WIDMANN, SAMANTHA			
04:23	SUB OUT: WIDMANN, SAMANTHA			
04:23	SUB IN: FUREY, ELODIE			
03:55				MISSED LAYUP by JONES, MICHAEL
03:55	BLOCK by BAGWELL-KATALINICH, LAURA			
03:50	REBOUND (DEF) by SRAMAC, KATE			
03:26	TURNOVER (TRAVEL) by FUREY, ELODIE			
02:56				MISSED JUMPER by AGHAYERE, PRINCESS
02:54	REBOUND (DEF) by SRAMAC, KATE			
02:47	MISSED JUMPER by HIGGINS, DYLAN			
02:44	REBOUND (OFF) by BAGWELL-KATALINICH, LAURA			
02:43	MISSED JUMPER by BAGWELL-KATALINICH, LAURA			
02:43				REBOUND (DEF) by AGHAYERE, PRINCESS
02:43	FOUL (PERSONAL) by FUREY, ELODIE			
02:43				SUB OUT: JONES, MICHAEL
02:43				SUB IN: GRASELA, KENDALL
02:43	SUB OUT: HIGGINS, DYLAN			
02:43	SUB IN: WIDMANN, SAMANTHA			
02:37		60-53	H 7	GOOD! LAYUP by PARKER, ELEAH [FB]
02:37				ASSIST by RUSSELL, ASHLEY
02:29	TIMEOUT TEAM			
02:29	SUB OUT: FUREY, ELODIE			
02:29	SUB IN: WILL, SAMANTHA			
02:11	TURNOVER (BADPASS) by SRAMAC, KATE			
02:11				STEAL by STERBA, PHOEBE
01:56				MISSED JUMPER by RUSSELL, ASHLEY
01:54				REBOUND (OFF) by PARKER, ELEAH
01:54	FOUL (PERSONAL) by SRAMAC, KATE			

Time	VISITORS: Cornell	Score	Margin	HOME: Penn
01:54		61-53	H 8	GOOD! FT by PARKER,ELEAH
01:54				MISSED FT by PARKER,ELEAH
01:53				REBOUND (OFF) by AGHAYERE,PRINCESS
01:52		63-53	H 10	GOOD! LAYUP by AGHAYERE,PRINCESS
01:32	MISSED 3PTR by WILL,SAMANTHA			
01:29	REBOUND (OFF) by WIDMANN,SAMANTHA			
01:21	MISSED JUMPER by BAGWELL-KATALINICH,LAURA			
01:17	REBOUND (OFF) by WIDMANN,SAMANTHA			
01:17	MISSED LAYUP by WIDMANN,SAMANTHA			
01:17	REBOUND (OFF) by BAGWELL-KATALINICH,LAURA			
01:17	GOOD! LAYUP by BAGWELL-KATALINICH,LAURA	63-55	H 8	
01:15	TIMEOUT 30SEC			
01:15	SUB OUT: WILL,SAMANTHA			
01:15	SUB IN: MBANEFO,THERESA GRACE			
01:04	FOUL (PERSONAL) by BAGWELL-KATALINICH,LAURA			
01:04		64-55	H 9	GOOD! FT by RUSSELL,ASHLEY
01:04	SUB OUT: MBANEFO,THERESA GRACE			
01:04	SUB IN: WILL,SAMANTHA			
01:04		65-55	H 10	GOOD! FT by RUSSELL,ASHLEY
00:45	MISSED 3PTR by SRAMAC,KATE			
00:45				REBOUND (DEF) by TEAM
00:45	SUB OUT: WILL,SAMANTHA			
00:45	SUB IN: MBANEFO,THERESA GRACE			
00:45	SUB OUT: JORGENSON,DANIELLE			
00:45	SUB IN: HIGGINS,DYLAN			
00:45	SUB OUT: SRAMAC,KATE			
00:45	SUB IN: UMEH,STEPHANIE			
00:44	FOUL (PERSONAL) by HIGGINS,DYLAN			
00:44				MISSED FT by GRASELA,KENDALL
00:44				REBOUND (OFF) by TEAM
00:44	SUB OUT: MBANEFO,THERESA GRACE			
00:44	SUB IN: SRAMAC,KATE			
00:44	SUB OUT: UMEH,STEPHANIE			
00:44	SUB IN: JORGENSON,DANIELLE			
00:44	SUB OUT: HIGGINS,DYLAN			
00:44	SUB IN: WILL,SAMANTHA			
00:44		66-55	H 11	GOOD! FT by GRASELA,KENDALL [FB]
00:44	TIMEOUT 30SEC			
00:34	GOOD! 3PTR by WILL,SAMANTHA	66-58	H 8	
00:34	ASSIST by JORGENSON,DANIELLE			
00:28	FOUL (PERSONAL) by SRAMAC,KATE			
00:28		67-58	H 9	GOOD! FT by RUSSELL,ASHLEY [FB]
00:28		68-58	H 10	GOOD! FT by RUSSELL,ASHLEY [FB]
00:17	MISSED JUMPER by BAGWELL-KATALINICH,LAURA			
00:15				REBOUND (DEF) by PARKER,ELEAH
00:14	FOUL (PERSONAL) by BAGWELL-KATALINICH,LAURA			
00:14				MISSED FT by PARKER,ELEAH
00:14				REBOUND (OFF) by TEAM
00:14				SUB OUT: AGHAYERE,PRINCESS
00:14				SUB IN: KINUM,KATIE
00:14				SUB OUT: RUSSELL,ASHLEY
00:14				SUB IN: JONES,MICHAEL
00:14				SUB OUT: STERBA,PHOEBE
00:14				SUB IN: CRAWFORD,TORI
00:14		69-58	H 11	GOOD! FT by PARKER,ELEAH [FB]
00:14				SUB OUT: PARKER,ELEAH
00:14				SUB IN: ANDERSON,EMILY
00:01	MISSED 3PTR by WILL,SAMANTHA			
00:00				REBOUND (DEF) by TEAM

### Cornell 58, Penn 69

Points from (This Period)	COR	PEN
In the Paint	6	4
Off Turns	2	1
2nd Chance	2	3
Fast Break	0	6
Bench	3	0



**Official Scoring/Possession Reference Chart  
Cornell vs Penn**

**Period 1**

**February 23, 2019 at The Palestra (Macquarie Court) - Philadelphia, Pa.**

**Period 1**

**Starters:**

**Cornell:** 10 SMITH, CAITLYN; 12 WIDMANN, SAMANTHA; 24 BAGWELL-KATALINICH, LAURA; 3 SRAMAC, KATE; 4 JORGENSON, DANIELLE;

**Penn:** 11 GRASELA, KENDALL; 25 RUSSELL, ASHLEY; 31 PARKER, ELEAH; 33 STERBA, PHOEBE; 50 AGHAYERE, PRINCESS;

Time	VISITORS: Cornell	Score	Margin	HOME: Penn
09:46		2-0	H 2	GOOD! LAYUP by STERBA, PHOEBE
08:37	GOOD! LAYUP by WIDMANN, SAMANTHA	2-2	T	
08:19	GOOD! FT by WIDMANN, SAMANTHA	2-3	V 1	
08:19		5-3	H 2	GOOD! 3PTR by STERBA, PHOEBE
07:25	GOOD! JUMPER by WIDMANN, SAMANTHA	5-5	T	
07:08		7-5	H 2	GOOD! JUMPER by AGHAYERE, PRINCESS
06:47	GOOD! JUMPER by BAGWELL-KATALINICH, LAURA	7-7	T	
06:06	GOOD! FT by BAGWELL-KATALINICH, LAURA	7-8	V 1	
06:06	GOOD! FT by BAGWELL-KATALINICH, LAURA	7-9	V 2	
05:56		9-9	T	GOOD! JUMPER by AGHAYERE, PRINCESS
05:24	GOOD! JUMPER by WIDMANN, SAMANTHA	9-11	V 2	
05:05		11-11	T	GOOD! JUMPER by PARKER, ELEAH
04:41	GOOD! LAYUP by BAGWELL-KATALINICH, LAURA	11-13	V 2	
04:26		12-13	V 1	GOOD! FT by AGHAYERE, PRINCESS
04:26		13-13	T	GOOD! FT by AGHAYERE, PRINCESS
04:01		15-13	H 2	GOOD! LAYUP by AGHAYERE, PRINCESS
04:01		16-13	H 3	GOOD! FT by AGHAYERE, PRINCESS
03:13		19-13	H 6	GOOD! 3PTR by RUSSELL, ASHLEY
02:50	GOOD! LAYUP by BAGWELL-KATALINICH, LAURA [PNT]	19-15	H 4	
02:50	GOOD! FT by BAGWELL-KATALINICH, LAURA	19-16	H 3	
02:09	GOOD! LAYUP by WIDMANN, SAMANTHA	19-18	H 1	
01:50		21-18	H 3	GOOD! LAYUP by AGHAYERE, PRINCESS
01:16		23-18	H 5	GOOD! LAYUP by PARKER, ELEAH

**Cornell 18, Penn 23**

**Official Scoring/Possession Reference Chart**  
**Cornell vs Penn**  
**Period 2**  
**February 23, 2019 at The Palestra (Macquarie Court) - Philadelphia, Pa.**

**Period 2**

**Starters:**

**Cornell:** 10 SMITH,CAITLYN; 12 WIDMANN,SAMANTHA; 24 BAGWELL-KATALINICH,LAURA; 3 SRAMAC,KATE; 4 JORGENSON,DANIELLE;  
**Penn:** 11 GRASELA,KENDALL; 25 RUSSELL,ASHLEY; 31 PARKER,ELEAH; 33 STERBA,PHOEBE; 50 AGHAYERE,PRINCESS;

Time	VISITORS: Cornell	Score	Margin	HOME: Penn
09:52	GOOD! LAYUP by BAGWELL-KATALINICH,LAURA	23-20	H 3	
09:11	GOOD! JUMPER by BAGWELL-KATALINICH,LAURA	23-22	H 1	
07:04	GOOD! JUMPER by BAGWELL-KATALINICH,LAURA [PNT]	23-24	V 1	
06:46		25-24	H 1	GOOD! LAYUP by AGHAYERE,PRINCESS
06:24	GOOD! JUMPER by MIKLOS,HALLEY	25-26	V 1	
05:52	GOOD! FT by CLEMENT,SAMANTHA	25-27	V 2	
05:52	GOOD! FT by CLEMENT,SAMANTHA	25-28	V 3	
05:40		28-28	T	GOOD! 3PTR by STERBA,PHOEBE
05:02		31-28	H 3	GOOD! 3PTR by STERBA,PHOEBE
04:08		34-28	H 6	GOOD! 3PTR by RUSSELL,ASHLEY
03:35	GOOD! 3PTR by JORGENSON,DANIELLE	34-31	H 3	
03:06		36-31	H 5	GOOD! LAYUP by AGHAYERE,PRINCESS
03:06		37-31	H 6	GOOD! FT by AGHAYERE,PRINCESS
02:37	GOOD! FT by BAGWELL-KATALINICH,LAURA	37-32	H 5	
02:37	GOOD! FT by BAGWELL-KATALINICH,LAURA	37-33	H 4	
02:10	GOOD! 3PTR by WILL,SAMANTHA	37-36	H 1	
00:58		39-36	H 3	GOOD! JUMPER by STERBA,PHOEBE
00:30		41-36	H 5	GOOD! LAYUP by RUSSELL,ASHLEY [FB]

**Cornell 36, Penn 41**

**Official Scoring/Possession Reference Chart**  
**Cornell vs Penn**  
**Period 3**  
**February 23, 2019 at The Palestra (Macquarie Court) - Philadelphia, Pa.**

**Period 3**

**Starters:**

**Cornell:** 10 SMITH, CAITLYN; 12 WIDMANN, SAMANTHA; 24 BAGWELL-KATALINICH, LAURA; 3 SRAMAC, KATE; 4 JORGENSON, DANIELLE;

**Penn:** 11 GRASELA, KENDALL; 25 RUSSELL, ASHLEY; 31 PARKER, ELEAH; 33 STERBA, PHOEBE; 50 AGHAYERE, PRINCESS;

Time	VISITORS: Cornell	Score	Margin	HOME: Penn
08:28		44-36	H 8	GOOD! 3PTR by RUSSELL, ASHLEY
08:05	GOOD! JUMPER by WIDMANN, SAMANTHA	44-38	H 6	
07:18	GOOD! LAYUP by MBANEFO, THERESA GRACE	44-40	H 4	
06:05		47-40	H 7	GOOD! 3PTR by KINUM, KATIE
05:33		49-40	H 9	GOOD! JUMPER by RUSSELL, ASHLEY [FB]
04:36		51-40	H 11	GOOD! LAYUP by JONES, MICHAEL
04:13	GOOD! FT by BAGWELL-KATALINICH, LAURA	51-41	H 10	
03:39	GOOD! FT by UMEH, STEPHANIE	51-42	H 9	
03:39	GOOD! FT by UMEH, STEPHANIE	51-43	H 8	
02:55	GOOD! JUMPER by WIDMANN, SAMANTHA [FB]	51-45	H 6	
02:45	GOOD! LAYUP by UMEH, STEPHANIE [FB]	51-47	H 4	
02:20		53-47	H 6	GOOD! LAYUP by AGHAYERE, PRINCESS
00:27	GOOD! JUMPER by BAGWELL-KATALINICH, LAURA	53-49	H 4	
00:15		55-49	H 6	GOOD! LAYUP by PARKER, ELEAH

**Cornell 49, Penn 55**

**Official Scoring/Possession Reference Chart  
Cornell vs Penn**

**Period 4**

**February 23, 2019 at The Palestra (Macquarie Court) - Philadelphia, Pa.**

**Period 4**

**Starters:**

**Cornell:** 10 SMITH, CAITLYN; 12 WIDMANN, SAMANTHA; 24 BAGWELL-KATALINICH, LAURA; 3 SRAMAC, KATE; 4 JORGENSON, DANIELLE;

**Penn:** 11 GRASELA, KENDALL; 25 RUSSELL, ASHLEY; 31 PARKER, ELEAH; 33 STERBA, PHOEBE; 50 AGHAYERE, PRINCESS;

Time	VISITORS: Cornell	Score	Margin	HOME: Penn
08:39		58-49	H 9	GOOD! 3PTR by AGHAYERE, PRINCESS
08:06	GOOD! JUMPER by WIDMANN, SAMANTHA [PNT]	58-51	H 7	
06:32	GOOD! LAYUP by WIDMANN, SAMANTHA	58-53	H 5	
02:37		60-53	H 7	GOOD! LAYUP by PARKER, ELEAH [FB]
01:54		61-53	H 8	GOOD! FT by PARKER, ELEAH
01:52		63-53	H 10	GOOD! LAYUP by AGHAYERE, PRINCESS
01:17	GOOD! LAYUP by BAGWELL-KATALINICH, LAURA	63-55	H 8	
01:04		64-55	H 9	GOOD! FT by RUSSELL, ASHLEY
01:04		65-55	H 10	GOOD! FT by RUSSELL, ASHLEY
00:44		66-55	H 11	GOOD! FT by GRASELA, KENDALL [FB]
00:34	GOOD! 3PTR by WILL, SAMANTHA	66-58	H 8	
00:28		67-58	H 9	GOOD! FT by RUSSELL, ASHLEY [FB]
00:28		68-58	H 10	GOOD! FT by RUSSELL, ASHLEY [FB]
00:14		69-58	H 11	GOOD! FT by PARKER, ELEAH [FB]

**Cornell 58, Penn 69**

**Official Substitutions Log**  
**Cornell vs Penn**  
**Period 1**  
**February 23, 2019 at The Palestra (Macquarie Court) - Philadelphia, Pa.**

VISITORS: Cornell	Time	Score	HOME: Penn
10 SMITH, CAITLYN			11 GRASELA, KENDALL
12 WIDMANN, SAMANTHA			25 RUSSELL, ASHLEY
24 BAGWELL-KATALINICH, LAURA			31 PARKER, ELEAH
3 SRAMAC, KATE			33 STERBA, PHOEBE
4 JORGENSON, DANIELLE			50 AGHAYERE, PRINCESS
	06:06	8-7	SUB OUT: GRASELA, KENDALL
	06:06		SUB IN: JONES, MICHAEL
	04:26	13-11	SUB OUT: PARKER, ELEAH
	04:26		SUB IN: ANDERSON, EMILY
SUB OUT: 3 SRAMAC, KATE	03:50	13-16	
SUB IN: 23 CLEMENT, SAMANTHA	03:50		
	02:50	15-19	SUB OUT: ANDERSON, EMILY
	02:50		SUB IN: PARKER, ELEAH
	02:16	16-19	SUB OUT: JONES, MICHAEL
	02:16		SUB IN: GRASELA, KENDALL
SUB OUT: 10 SMITH, CAITLYN	00:05	18-23	
SUB IN: 3 SRAMAC, KATE	00:05		
SUB OUT: 24 BAGWELL-KATALINICH, LAURA	00:05		
SUB IN: 15 MBANEFO, THERESA GRACE	00:05		

**Cornell 18, Penn 23**

**Official Substitutions Log  
Cornell vs Penn  
Period 2  
February 23, 2019 at The Palestra (Macquarie Court) - Philadelphia, Pa.**

VISITORS: Cornell	Time	Score	HOME: Penn
10 SMITH,CAITLYN			11 GRASELA,KENDALL
12 WIDMANN,SAMANTHA			25 RUSSELL,ASHLEY
24 BAGWELL-KATALINICH,LAURA			31 PARKER,ELEAH
3 SRAMAC,KATE			33 STERBA,PHOEBE
4 JORGENSON,DANIELLE			50 AGHAYERE,PRINCESS
	08:08	22-23	SUB OUT: GRASELA,KENDALL
	08:08		SUB IN: JONES,MICHAEL
SUB OUT: 3 SRAMAC,KATE	08:08		
SUB IN: 5 HIGGINS,DYLAN	08:08		
	07:08	22-23	SUB OUT: PARKER,ELEAH
	07:08		SUB IN: CRAWFORD,TORI
SUB OUT: 15 MBANEFO,THERESA GRACE	07:08		
SUB IN: 20 MIKLOS,HALLEY	07:08		
SUB OUT: 12 WIDMANN,SAMANTHA	07:08		
SUB IN: 23 CLEMENT,SAMANTHA	07:08		
	05:52	27-25	SUB OUT: JONES,MICHAEL
	05:52		SUB IN: GRASELA,KENDALL
SUB OUT: 4 JORGENSON,DANIELLE	05:52		
SUB IN: 10 SMITH,CAITLYN	05:52		
SUB OUT: 10 SMITH,CAITLYN	05:18	28-28	
SUB IN: 4 JORGENSON,DANIELLE	05:18		
SUB OUT: 5 HIGGINS,DYLAN	04:37	28-31	
SUB IN: 12 WIDMANN,SAMANTHA	04:37		
SUB OUT: 23 CLEMENT,SAMANTHA	04:37		
SUB IN: 3 SRAMAC,KATE	04:37		
SUB OUT: 20 MIKLOS,HALLEY	03:06	31-36	
SUB IN: 11 WILL,SAMANTHA	03:06		
	02:37	32-37	SUB OUT: AGHAYERE,PRINCESS
	02:37		SUB IN: PARKER,ELEAH
	02:06	36-37	SUB OUT: GRASELA,KENDALL
	02:06		SUB IN: JONES,MICHAEL

**Cornell 36, Penn 41**

**Official Substitutions Log  
Cornell vs Penn  
Period 3  
February 23, 2019 at The Palestra (Macquarie Court) - Philadelphia, Pa.**

VISITORS: Cornell	Time	Score	HOME: Penn
10 SMITH,CAITLYN			11 GRASELA,KENDALL
12 WIDMANN,SAMANTHA			25 RUSSELL,ASHLEY
24 BAGWELL-KATALINICH,LAURA			31 PARKER,ELEAH
3 SRAMAC,KATE			33 STERBA,PHOEBE
4 JORGENSON,DANIELLE			50 AGHAYERE,PRINCESS
	07:41	38-44	SUB OUT: GRASELA,KENDALL
	07:41		SUB IN: JONES,MICHAEL
SUB OUT: 3 SRAMAC,KATE	07:41		
SUB IN: 15 MBANEFO,THERESA GRACE	07:41		
SUB OUT: 10 SMITH,CAITLYN	07:41		
SUB IN: 23 CLEMENT,SAMANTHA	07:41		
	07:08	40-44	SUB OUT: STERBA,PHOEBE
	07:08		SUB IN: KINUM,KATIE
	05:29	40-49	SUB OUT: PARKER,ELEAH
	05:29		SUB IN: CRAWFORD,TORI
SUB OUT: 15 MBANEFO,THERESA GRACE	05:29		
SUB IN: 3 SRAMAC,KATE	05:29		
SUB OUT: 23 CLEMENT,SAMANTHA	05:29		
SUB IN: 20 MIKLOS,HALLEY	05:29		
SUB OUT: 20 MIKLOS,HALLEY	04:35	40-51	
SUB IN: 31 UMEH,STEPHANIE	04:35		
	03:39	41-51	SUB OUT: KINUM,KATIE
	03:39		SUB IN: STERBA,PHOEBE
	02:42	47-51	SUB OUT: CRAWFORD,TORI
	02:42		SUB IN: PARKER,ELEAH
	02:42		SUB OUT: JONES,MICHAEL
	02:42		SUB IN: GRASELA,KENDALL
SUB OUT: 31 UMEH,STEPHANIE	00:40	47-53	
SUB IN: 33 WILLERSON,JSEEEICA	00:40		

**Cornell 49, Penn 55**

**Official Substitutions Log  
Cornell vs Penn  
Period 4  
February 23, 2019 at The Palestra (Macquarie Court) - Philadelphia, Pa.**

VISITORS: Cornell	Time	Score	HOME: Penn
10 SMITH, CAITLYN			11 GRASELA, KENDALL
12 WIDMANN, SAMANTHA			25 RUSSELL, ASHLEY
24 BAGWELL-KATALINICH, LAURA			31 PARKER, ELEAH
3 SRAMAC, KATE			33 STERBA, PHOEBE
4 JORGENSEN, DANIELLE			50 AGHAYERE, PRINCESS
	09:24	-	SUB OUT: GRASELA, KENDALL
	09:24		SUB IN: JONES, MICHAEL
	06:21	53-58	SUB OUT: CRAWFORD, TORI
	06:21		SUB IN: PARKER, ELEAH
SUB OUT: 12 WIDMANN, SAMANTHA	04:23	53-58	
SUB IN: 14 FUREY, ELODIE	04:23		
	02:43	53-58	SUB OUT: JONES, MICHAEL
	02:43		SUB IN: GRASELA, KENDALL
SUB OUT: 5 HIGGINS, DYLAN	02:43		
SUB IN: 12 WIDMANN, SAMANTHA	02:43		
SUB OUT: 14 FUREY, ELODIE	02:29	53-60	
SUB IN: 11 WILL, SAMANTHA	02:29		
SUB OUT: 11 WILL, SAMANTHA	01:15	55-63	
SUB IN: 15 MBANEFO, THERESA GRACE	01:15		
SUB OUT: 15 MBANEFO, THERESA GRACE	01:04	55-64	
SUB IN: 11 WILL, SAMANTHA	01:04		
SUB OUT: 11 WILL, SAMANTHA	00:45	55-65	
SUB IN: 15 MBANEFO, THERESA GRACE	00:45		
SUB OUT: 4 JORGENSEN, DANIELLE	00:45		
SUB IN: 5 HIGGINS, DYLAN	00:45		
SUB OUT: 3 SRAMAC, KATE	00:45		
SUB IN: 31 UMEH, STEPHANIE	00:45		
SUB OUT: 15 MBANEFO, THERESA GRACE	00:44	55-65	
SUB IN: 3 SRAMAC, KATE	00:44		
SUB OUT: 31 UMEH, STEPHANIE	00:44		
SUB IN: 4 JORGENSEN, DANIELLE	00:44		
SUB OUT: 5 HIGGINS, DYLAN	00:44		
SUB IN: 11 WILL, SAMANTHA	00:44		
	00:14	58-68	SUB OUT: AGHAYERE, PRINCESS
	00:14		SUB IN: KINUM, KATIE
	00:14		SUB OUT: RUSSELL, ASHLEY
	00:14		SUB IN: JONES, MICHAEL
	00:14		SUB OUT: STERBA, PHOEBE
	00:14		SUB IN: CRAWFORD, TORI
	00:14		SUB OUT: PARKER, ELEAH
	00:14		SUB IN: ANDERSON, EMLY

**Cornell 58, Penn 69**



**Official Shot Chart**  
**Cornell vs Penn**  
**PERIOD 1 Shots**  
 February 23, 2019 at The Palestra (Macquarie Court) - Philadelphia, Pa.

**Penn**

**Cornell**

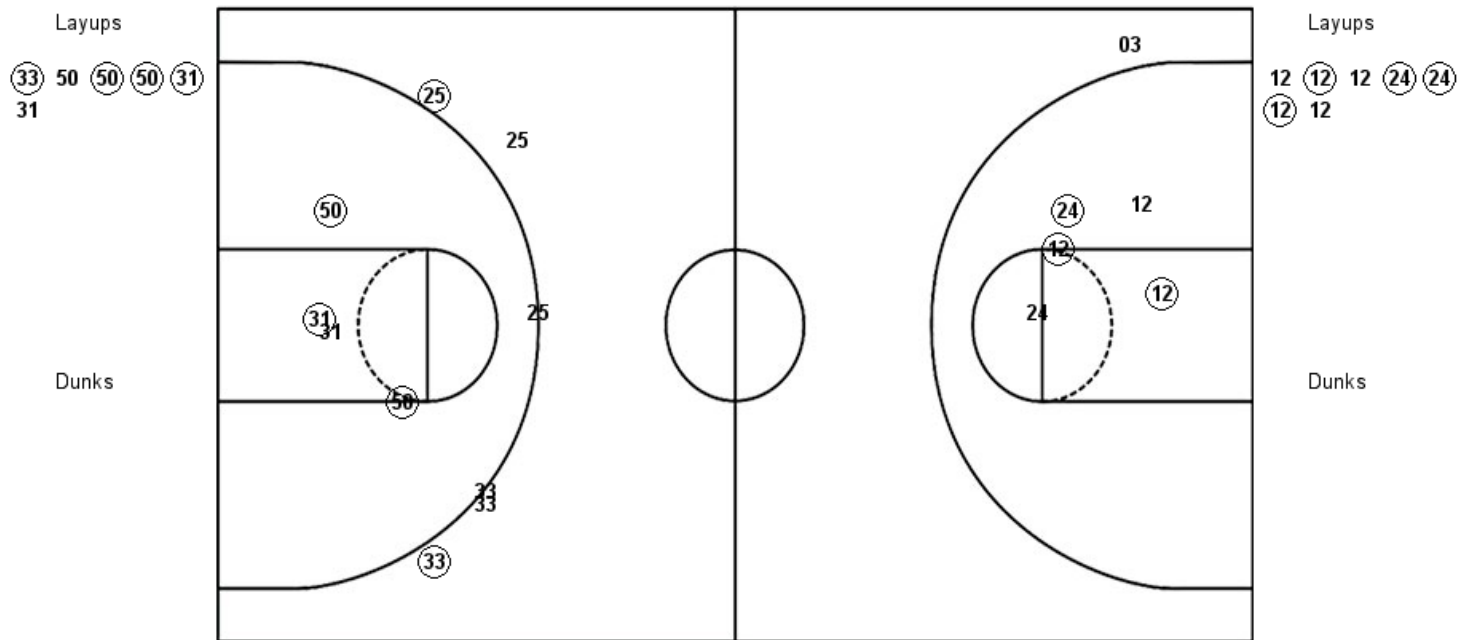

<b>PEN : Period 1</b>	<b>Made</b>	<b>Att</b>	<b>Pct</b>
Layups	4	6	66.7
Dunks	0	0	0
2PT Field Goals	7	10	70.0
3PT Field Goals	2	6	33.3
<b>Total Field Goals</b>	<b>9</b>	<b>16</b>	<b>56.3</b>

<b>COR : Period 1</b>	<b>Made</b>	<b>Att</b>	<b>Pct</b>
Layups	4	7	57.1
Dunks	0	0	0
2PT Field Goals	7	12	58.3
3PT Field Goals	0	1	00.0
<b>Total Field Goals</b>	<b>7</b>	<b>13</b>	<b>53.8</b>

**Official Shot Chart  
Cornell vs Penn  
PERIOD 2 Shots  
February 23, 2019 at The Palestra (Macquarie Court) - Philadelphia, Pa.**

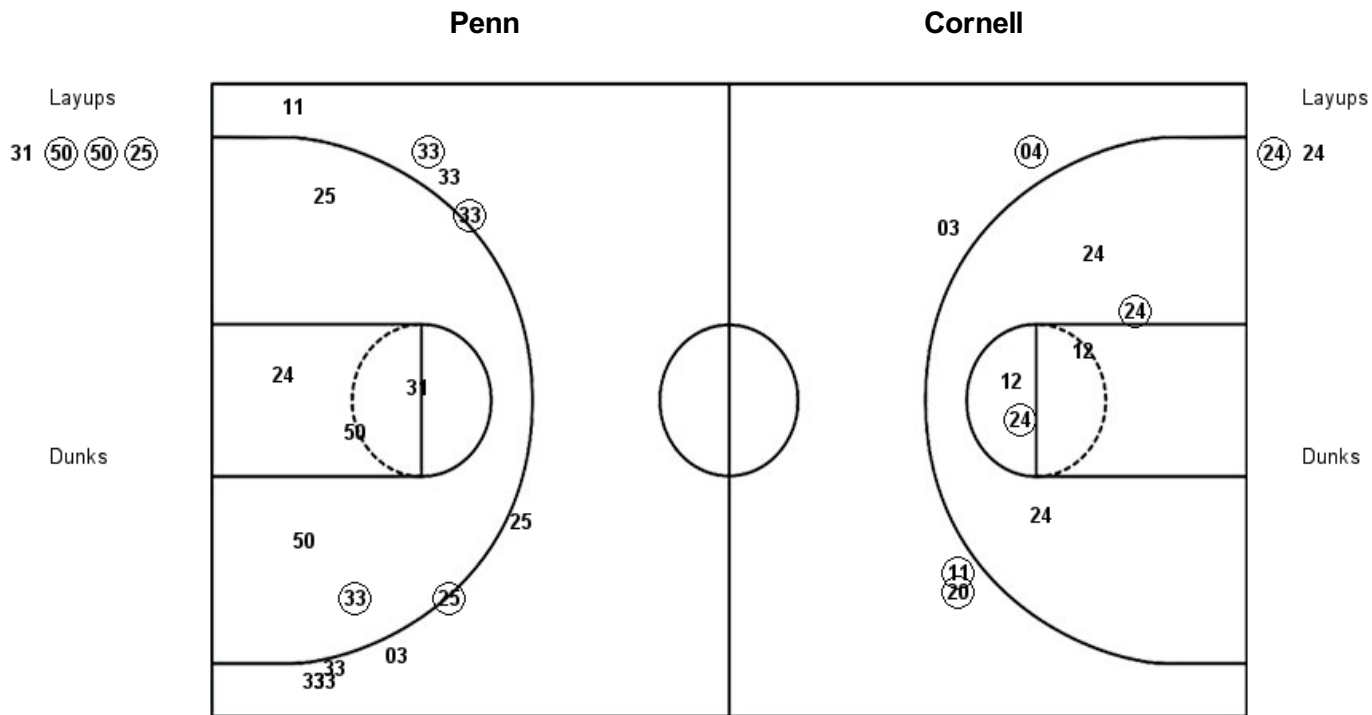

<b>PEN : Period 2</b>	<b>Made</b>	<b>Att</b>	<b>Pct</b>
Layups	3	4	75.0
Dunks	0	0	0
2PT Field Goals	4	10	40.0
3PT Field Goals	3	10	30.0
<b>Total Field Goals</b>	<b>7</b>	<b>20</b>	<b>35.0</b>

<b>COR : Period 2</b>	<b>Made</b>	<b>Att</b>	<b>Pct</b>
Layups	1	2	50.0
Dunks	0	0	0
2PT Field Goals	4	9	44.4
3PT Field Goals	2	3	66.7
<b>Total Field Goals</b>	<b>6</b>	<b>12</b>	<b>50.0</b>

**Official Shot Chart**  
**Cornell vs Penn**  
**PERIOD 3 Shots**  
**February 23, 2019 at The Palestra (Macquarie Court) - Philadelphia, Pa.**

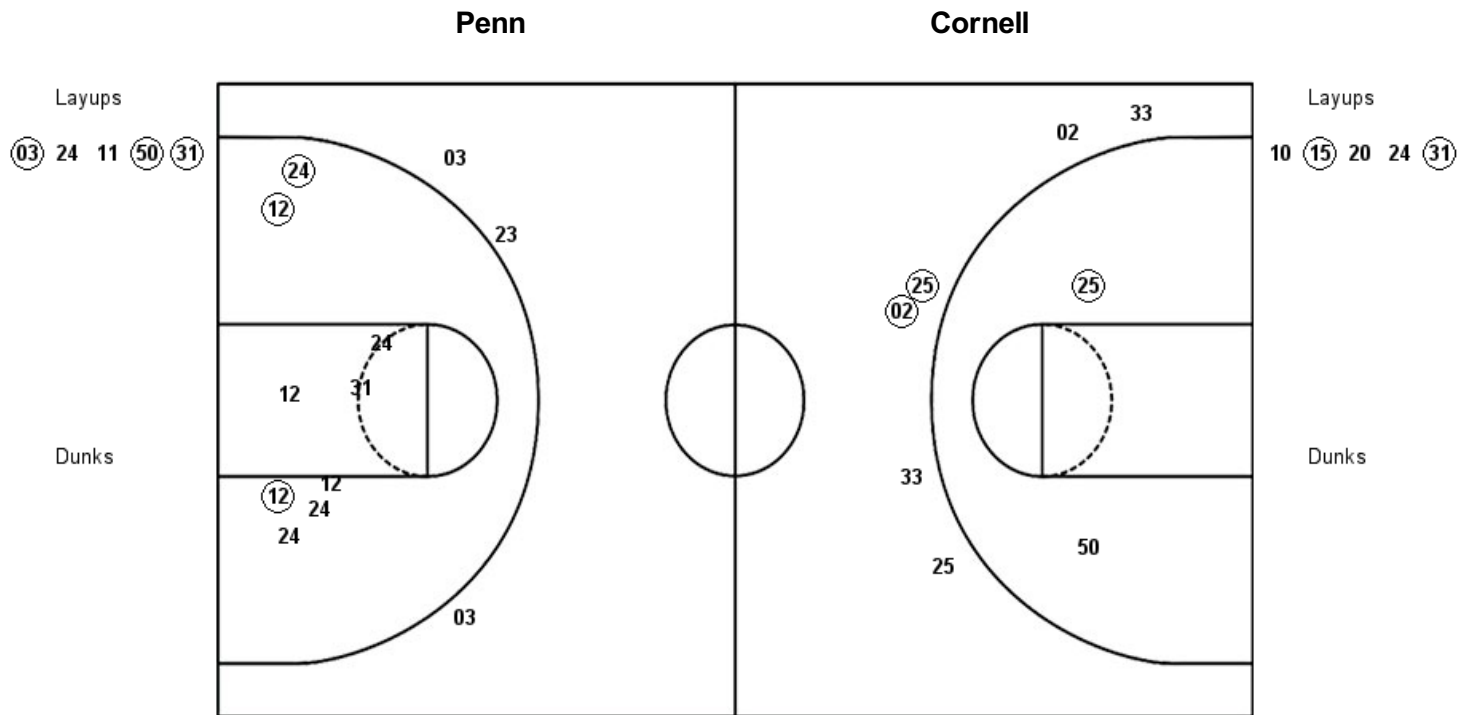

<b>PEN : Period 3</b>	<b>Made</b>	<b>Att</b>	<b>Pct</b>
Layups	3	5	60.0
Dunks	0	0	0
2PT Field Goals	4	7	57.1
3PT Field Goals	2	6	33.3
<b>Total Field Goals</b>	<b>6</b>	<b>13</b>	<b>46.2</b>

<b>COR : Period 3</b>	<b>Made</b>	<b>Att</b>	<b>Pct</b>
Layups	2	5	40.0
Dunks	0	0	0
2PT Field Goals	5	14	35.7
3PT Field Goals	0	3	00.0
<b>Total Field Goals</b>	<b>5</b>	<b>17</b>	<b>29.4</b>

**Official Shot Chart**  
**Cornell vs Penn**  
**PERIOD 4 Shots**  
**February 23, 2019 at The Palestra (Macquarie Court) - Philadelphia, Pa.**

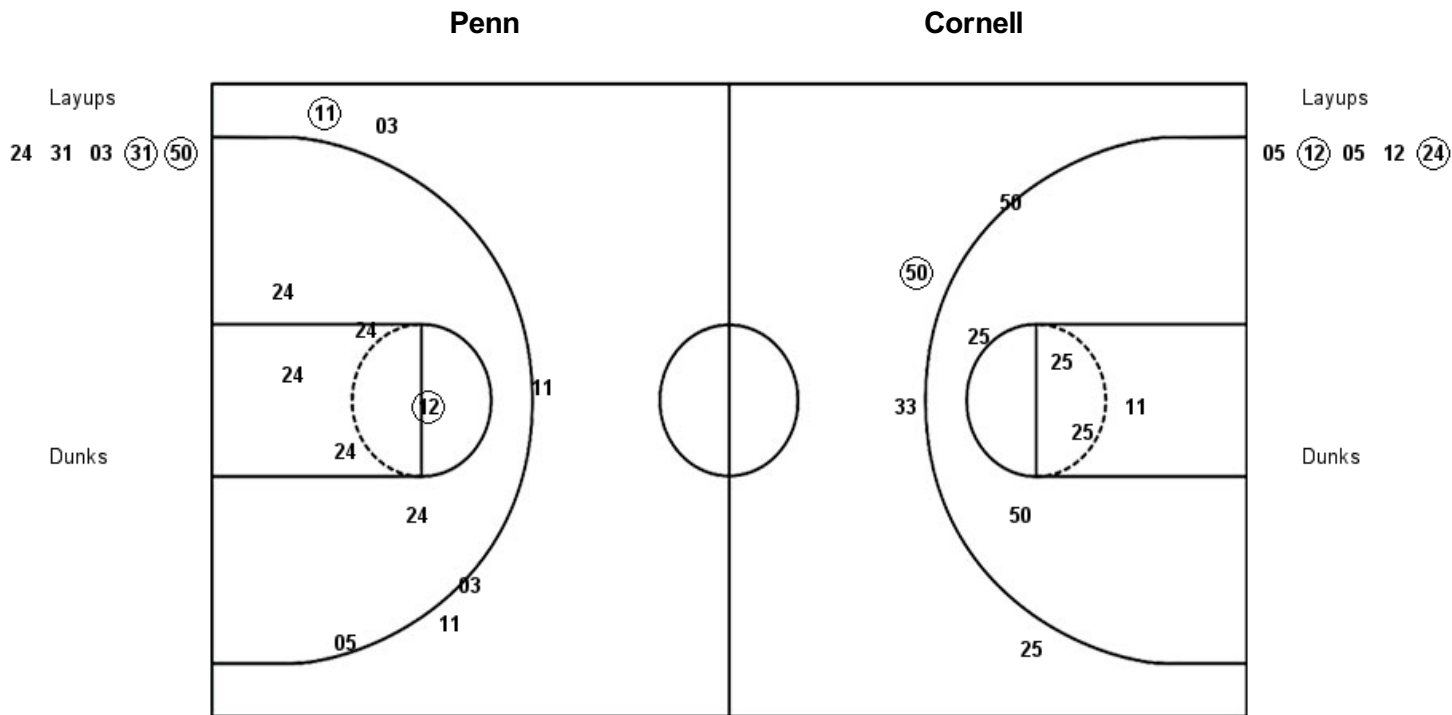

<b>PEN : Period 4</b>	<b>Made</b>	<b>Att</b>	<b>Pct</b>
Layups	2	5	40.0
Dunks	0	0	0
2PT Field Goals	2	11	18.2
3PT Field Goals	1	3	33.3
<b>Total Field Goals</b>	<b>3</b>	<b>14</b>	<b>21.4</b>

<b>COR : Period 4</b>	<b>Made</b>	<b>Att</b>	<b>Pct</b>
Layups	2	5	40.0
Dunks	0	0	0
2PT Field Goals	3	12	25.0
3PT Field Goals	1	5	20.0
<b>Total Field Goals</b>	<b>4</b>	<b>17</b>	<b>23.5</b>

**Official Shot Chart**  
**Cornell vs Penn**  
**Cornell Team Shots**  
 February 23, 2019 at The Palestra (Macquarie Court) - Philadelphia, Pa.

Layups

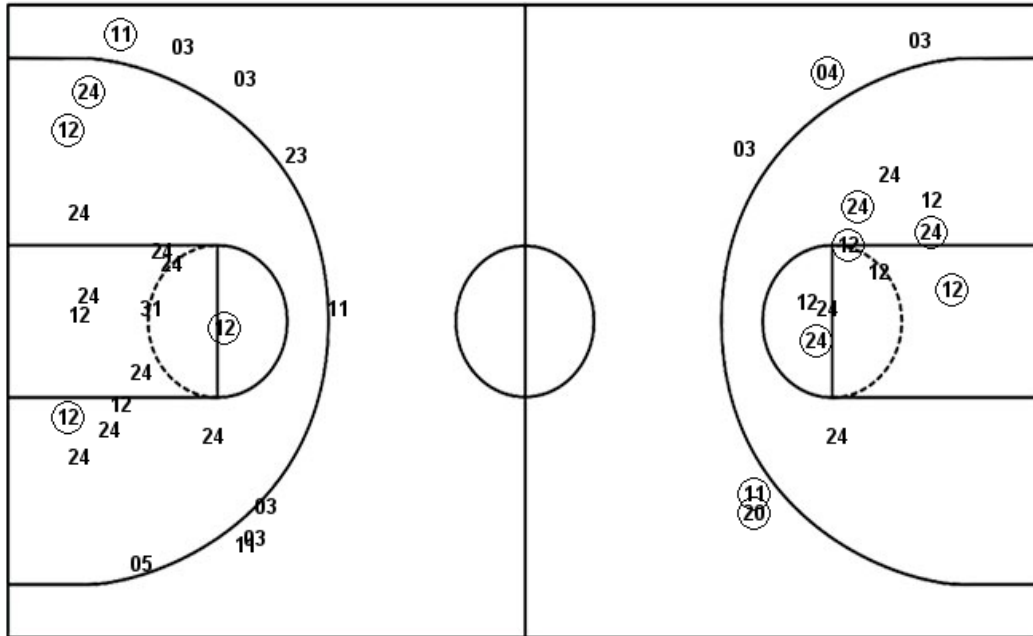

Layups

12 (12) 12 (24) (24)  
 (12) 12 (24) 24 10  
 (15) 20 24 (31) 05  
 (12) 05 12 (24)

Dunks

Dunks

COR : Period 1	Made	Att	Pct
Layups	4	7	57.1
Dunks	0	0	0
2PT Field Goals	7	12	58.3
3PT Field Goals	0	1	00.0
<b>Total Field Goals</b>	<b>7</b>	<b>13</b>	<b>53.8</b>

COR : Period 3	Made	Att	Pct
Layups	2	5	40.0
Dunks	0	0	0
2PT Field Goals	5	14	35.7
3PT Field Goals	0	3	00.0
<b>Total Field Goals</b>	<b>5</b>	<b>17</b>	<b>29.4</b>

COR : Period 2	Made	Att	Pct
Layups	1	2	50.0
Dunks	0	0	0
2PT Field Goals	4	9	44.4
3PT Field Goals	2	3	66.7
<b>Total Field Goals</b>	<b>6</b>	<b>12</b>	<b>50.0</b>

COR : Period 4	Made	Att	Pct
Layups	2	5	40.0
Dunks	0	0	0
2PT Field Goals	3	12	25.0
3PT Field Goals	1	5	20.0
<b>Total Field Goals</b>	<b>4</b>	<b>17</b>	<b>23.5</b>

**Official Shot Chart  
Cornell vs Penn  
Penn Team Shots  
February 23, 2019 at The Palestra (Macquarie Court) - Philadelphia, Pa.**

Layups

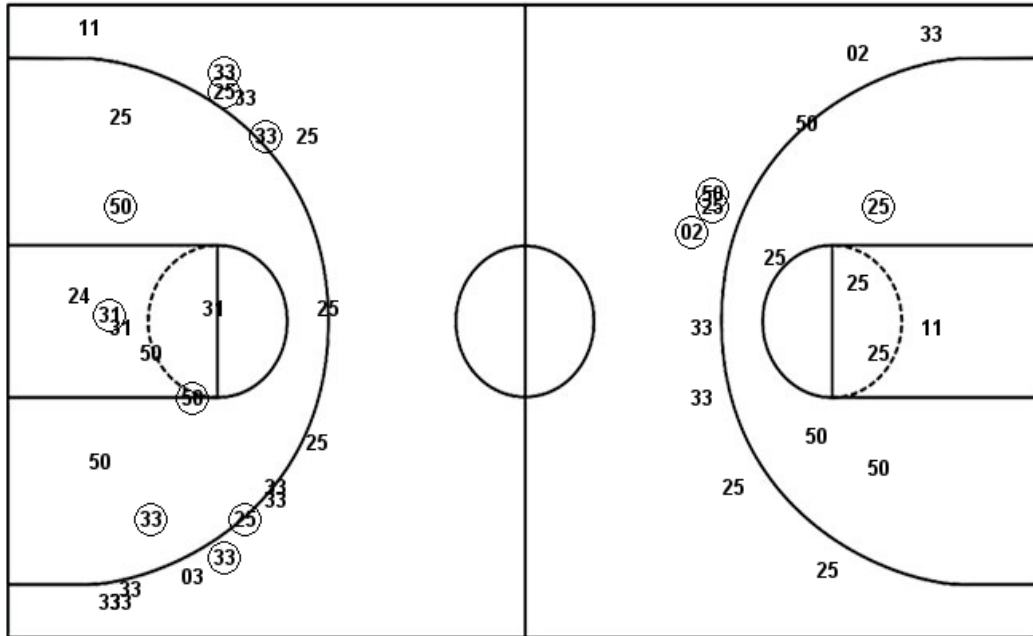

Layups

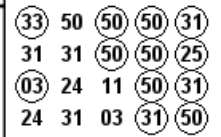

Dunks

Dunks

PEN : Period 1	Made	Att	Pct
Layups	4	6	66.7
Dunks	0	0	0
2PT Field Goals	7	10	70.0
3PT Field Goals	2	6	33.3
<b>Total Field Goals</b>	<b>9</b>	<b>16</b>	<b>56.3</b>

PEN : Period 3	Made	Att	Pct
Layups	3	5	60.0
Dunks	0	0	0
2PT Field Goals	4	7	57.1
3PT Field Goals	2	6	33.3
<b>Total Field Goals</b>	<b>6</b>	<b>13</b>	<b>46.2</b>

PEN : Period 2	Made	Att	Pct
Layups	3	4	75.0
Dunks	0	0	0
2PT Field Goals	4	10	40.0
3PT Field Goals	3	10	30.0
<b>Total Field Goals</b>	<b>7</b>	<b>20</b>	<b>35.0</b>

PEN : Period 4	Made	Att	Pct
Layups	2	5	40.0
Dunks	0	0	0
2PT Field Goals	2	11	18.2
3PT Field Goals	1	3	33.3
<b>Total Field Goals</b>	<b>3</b>	<b>14</b>	<b>21.4</b>