

FINAL SCORE



Brown

43



Penn

83

February 09, 2019 • The Palestra (Macquarie Court) - Philadelphia,
PA

FINAL STATISTICS

Official Box Score
Brown vs Penn
Game Totals -- Final Statistics
February 09, 2019 at The Palestra (Macquarie Court) - Philadelphia, PA

Brown 43

No.	Player	S	Pts	FG	3FG	FT	OR	DR	TR	PF	A	TO	Blk	Stl	Min	+/-
04	Gaziano, Justine		5	2-9	0-3	1-2	1	3	4	0	0	0	0	0	20	-17
10	Will, Taylor		3	1-7	0-3	1-1	3	2	5	2	3	2	0	1	24	-21
30	Mehta, Shayna		7	3-12	1-7	0-0	1	2	3	1	1	4	0	1	29	-31
31	Steeves, Erika		8	3-10	2-7	0-0	0	2	2	0	1	4	0	0	28	-26
42	Green, Haley		6	3-3	0-0	0-0	2	6	8	1	0	0	0	0	27	-23
00	Kelley, Alana		0	0-3	0-1	0-0	1	1	2	3	0	2	0	0	9	-13
01	Baker, Elle		0	0-1	0-0	0-0	1	0	1	1	0	0	0	0	7	-14
02	Mehta, Nina		5	2-4	1-3	0-0	0	0	0	0	0	0	0	1	6	-3
03	Leonidas, Dominique		3	1-3	1-3	0-0	1	1	2	0	0	3	0	1	14	-14
05	Clausen, Morgan		4	2-5	0-0	0-0	2	0	2	1	0	1	0	0	9	-4
21	Breedlove, Traiva		2	0-4	0-0	2-2	1	1	2	0	1	2	0	0	10	-16
22	Richardson, Randi		0	0-0	0-0	0-0	0	0	0	0	2	0	0	0	6	-3
33	Mullin, Maddie		0	0-4	0-4	0-0	1	0	1	1	1	1	0	1	11	-15
	Team						2	6	8	0		0				
TOTALS			43	17-65	5-31	4-5	16	24	40	10	9	19	0	5	200	

Shooting By Period

Period	FG	FG%	3FG	3FG%	FT	FT%
1st Qtr	5-12	42%	3-6	50%	1-1	100%
2nd Qtr	3-16	19%	0-10	00%	0-0	0%
3rd Qtr	4-18	22%	1-8	13%	1-2	50%
4th Qtr	5-19	26%	1-7	14%	2-2	100%
1st Half	8-28	29%	3-16	19%	1-1	100%
2nd Half	9-37	24%	2-15	13%	3-4	75%
Game	17-65	26.2%	5-31	16.1%	4-5	80.0%

Last FG: 4th-00:02
 Biggest Run: 5-0
 Largest lead: By 4 at 1-07:09
 Technical Fouls: None.

Penn 83

No.	Player	S	Pts	FG	3FG	FT	OR	DR	TR	PF	A	TO	Blk	Stl	Min	+/-
11	Grasela, Kendall		2	1-4	0-1	0-0	1	2	3	1	8	3	0	4	22	26
25	Russell, Ashley		13	5-10	2-6	1-2	1	4	5	0	5	0	1	4	29	32
31	Parker, Eleah		12	6-13	0-0	0-0	3	4	7	0	1	0	0	0	23	27
33	Sterba, Phoebe		9	3-7	3-7	0-0	0	0	0	2	1	0	0	1	17	20
50	Aghayere, Princess		13	5-9	0-0	3-3	2	5	7	0	1	0	0	1	19	26
02	Kinum, Katie		9	3-7	3-6	0-0	1	0	1	0	0	1	0	0	9	11
03	Jones, Michae		0	0-1	0-0	0-0	0	0	0	0	2	2	0	0	13	11
05	Weledji, Sereena		0	0-1	0-1	0-0	0	0	0	0	1	0	0	0	6	3
21	Lakstigala, Mia		3	1-3	1-1	0-0	1	0	1	0	0	0	0	1	11	8
22	Jackson, Deja		3	1-4	1-2	0-0	1	1	2	0	0	1	0	0	9	4
23	Daley, Kristen		0	0-2	0-2	0-0	1	4	5	2	4	1	0	0	11	8
24	Crawford, Tori		5	2-4	1-2	0-0	1	5	6	1	2	0	0	0	17	12
34	Dicindio, Chrissy		4	1-1	0-0	2-2	1	0	1	1	0	1	0	0	4	-2
40	Anderson, Emily		10	5-6	0-0	0-0	2	4	6	1	0	1	2	0	12	14
	Team						0	3	3	0		2				
TOTALS			83	33-72	11-28	6-7	15	32	47	8	25	12	3	11	200	

Shooting By Period

Period	FG	FG%	3FG	3FG%	FT	FT%
1st Qtr	9-23	39%	0-9	00%	1-1	100%
2nd Qtr	8-16	50%	6-7	86%	2-2	100%
3rd Qtr	9-17	53%	2-5	40%	1-2	50%
4th Qtr	7-16	44%	3-7	43%	2-2	100%
1st Half	17-39	44%	6-16	38%	3-3	100%
2nd Half	16-33	48%	5-12	42%	3-4	75%
Game	33-72	45.8%	11-28	39.3%	6-7	85.7%

Last FG: 4th-01:42
 Biggest Run: 22-0
 Largest lead: By 42 at 4-00:58
 Technical Fouls: None.

Game Notes:

Officials: Kristi Vera, Mark McClenney, Nic Cappel
 Attendance: 671

Start Time: 2019-02-09 00:01:02
 End Time: 2019-02-09 01:41:27
 Game Duration: 100
 Conference Game:

Score	1st	2nd	3rd	4th	TOT
BRW	14	6	10	13	43
PEN	19	24	21	19	83

BRW led for 5:18. PEN led for 32:17.
 Game was tied for 2:24.
 Times tied: 3 Lead Changes: 5

Points from	BRW	PEN
In the Paint	18	44
Off Turns	9	23
2nd Chance	7	19
Fast Break	6	9
Bench	14	34

Official Box Score
Brown vs Penn
First Half Statistics Only
February 09, 2019 at The Palestra (Macquarie Court) - Philadelphia, PA

Brown 20

No.	Player	S	Pts	FG	3FG	FT	OR	DR	TR	PF	A	TO	Blk	Stl	Min	+/-
00	Kelley, Alana		0	0-0	0-0	0-0	0	0	0	2	0	1	0	0	1	-5
03	Leonidas, Dominique		0	0-0	0-0	0-0	0	1	1	0	0	3	0	1	4	-5
05	Clausen, Morgan		0	0-0	0-0	0-0	0	0	0	0	0	0	0	0	0	0
10	Will, Taylor	3	1	1-3	0-1	1-1	2	2	4	0	1	0	0	1	15	-13
21	Breedlove, Traiva		0	0-1	0-0	0-0	0	0	0	0	1	2	0	0	5	-10
22	Richardson, Randi		0	0-0	0-0	0-0	0	0	0	0	0	0	0	0	0	0
30	Mehta, Shayna	5	2	2-9	1-5	0-0	1	1	2	1	1	3	0	0	19	-18
31	Steeves, Erika	6	2	2-8	2-7	0-0	0	1	1	0	1	3	0	0	19	-18
33	Mullin, Maddie		0	0-1	0-1	0-0	0	0	0	1	0	1	0	0	3	-11
42	Green, Haley	4	2	2-2	0-0	0-0	1	4	5	0	0	0	0	0	17	-12
01	Baker, Elle		0	0-0	0-0	0-0	0	0	0	1	0	0	0	0	3	-11
02	Mehta, Nina		0	0-0	0-0	0-0	0	0	0	0	0	0	0	0	0	0
04	Gaziano, Justine	2	1	1-4	0-2	0-0	1	2	3	0	0	0	0	0	14	-12
	Team		0	0-0	0-0	0-0	1	4	5	0	0	0	0	0	0	0
	TOTALS		20	8-28	3-16	1-1	6	15	21	5	4	13	0	2	100	

Shooting By Period

Period	FG	FG%	3FG	3FG%	FT	FT%
1st Qtr	5-12	42%	3-6	50%	1-1	100%
2nd Qtr	3-16	19%	0-10	00%	0-0	0%
1st Half	8-28	29%	3-16	19%	1-1	100%
Game	17-65	26.2%	5-31	16.1%	4-5	80.0%

Last FG Half: BRW 2nd-00:27

Penn 43

No.	Player	S	Pts	FG	3FG	FT	OR	DR	TR	PF	A	TO	Blk	Stl	Min	+/-
02	Kinum, Katie	6	2	2-6	2-5	0-0	1	0	1	0	0	1	0	0	7	6
03	Jones, Michae		0	0-0	0-0	0-0	0	0	0	0	0	1	0	0	4	2
05	Weledji, Sereena		0	0-0	0-0	0-0	0	0	0	0	0	0	0	0	0	0
11	Grasela, Kendall		0	0-3	0-1	0-0	1	1	2	1	7	2	0	2	16	21
21	Lakstigala, Mia		0	0-0	0-0	0-0	0	0	0	0	0	0	0	0	2	2
22	Jackson, Deja		0	0-0	0-0	0-0	0	0	0	0	0	0	0	0	0	0
23	Daley, Kristen		0	0-0	0-0	0-0	0	0	0	1	0	0	0	0	0	0
24	Crawford, Tori		0	0-1	0-0	0-0	1	3	4	1	0	0	0	0	7	3
25	Russell, Ashley	9	4	4-9	1-5	0-0	1	3	4	0	5	0	1	3	20	23
31	Parker, Eleah	10	5	5-9	0-0	0-0	2	3	5	0	1	0	0	0	18	22
33	Sterba, Phoebe	9	3	3-5	3-5	0-0	0	0	0	1	0	0	0	1	11	15
34	Dicindio, Chrissy		0	0-0	0-0	0-0	0	0	0	0	0	0	0	0	0	0
40	Anderson, Emily		0	0-0	0-0	0-0	0	0	0	0	0	0	0	0	0	0
50	Aghayere, Princess	9	3	3-6	0-0	3-3	1	3	4	0	1	0	0	1	15	21
	Team		0	0-0	0-0	0-0	0	1	1	0	0	0	0	0	0	0
	TOTALS		43	17-39	6-16	3-3	7	14	21	4	14	4	1	7	100	

Shooting By Period

Period	FG	FG%	3FG	3FG%	FT	FT%
1st Qtr	9-23	39%	0-9	00%	1-1	100%
2nd Qtr	8-16	50%	6-7	86%	2-2	100%
1st Half	17-39	44%	6-16	38%	3-3	100%
Game	33-72	45.8%	11-28	39.3%	6-7	85.7%

Last FG Half: PEN 2nd-00:42

Game Notes:

Officials: Kristi Vera, Mark McClenney, Nic Cappel
Attendance: 671

Start Time: 2019-02-09 00:01:02
End Time: 2019-02-09 01:41:27
Game Duration: 100
Conference Game:

Score	1st	2nd	3rd	4th	TOT
BRW	14	6	10	13	43
PEN	19	24	21	19	83

Points from (This Period)	BRW	PEN
In the Paint	8	22
Off Turns	5	19
2nd Chance	4	5
Fast Break	3	7
Bench	0	6

Official Box Score
Brown vs Penn
First Quarter Statistics Only
February 09, 2019 at The Palestra (Macquarie Court) - Philadelphia, PA

Brown 14

No.	Player	S	Pts	FG	3FG	FT	OR	DR	TR	PF	A	TO	Blk	Stl	Min	+/-
04	Gaziano, Justine		0	0-1	0-0	0-0	0	0	0	0	0	0	0	0	7	-5
10	Will, Taylor		3	1-2	0-0	1-1	0	2	2	0	1	0	0	1	7	-4
30	Mehta, Shayna		3	1-3	1-2	0-0	0	1	1	0	1	2	0	0	9	0
31	Steeves, Erika		6	2-4	2-4	0-0	0	0	0	0	1	1	0	0	9	0
42	Green, Haley		2	1-1	0-0	0-0	0	3	3	0	0	0	0	0	10	-5
00	Kelley, Alana		0	0-0	0-0	0-0	0	0	0	2	0	1	0	0	1	-5
01	Baker, Elle		0	0-0	0-0	0-0	0	0	0	0	0	0	0	0	0	0
02	Mehta, Nina		0	0-0	0-0	0-0	0	0	0	0	0	0	0	0	0	0
03	Leonidas, Dominique		0	0-0	0-0	0-0	0	1	1	0	0	3	0	1	4	-5
05	Clausen, Morgan		0	0-0	0-0	0-0	0	0	0	0	0	0	0	0	0	0
21	Breedlove, Traiva		0	0-1	0-0	0-0	0	0	0	0	1	1	0	0	3	-1
22	Richardson, Randi		0	0-0	0-0	0-0	0	0	0	0	0	0	0	0	0	0
33	Mullin, Maddie		0	0-0	0-0	0-0	0	0	0	0	0	0	0	0	0	0
	Team						1	2	3	0		0				
TOTALS			14	5-12	3-6	1-1	1	9	10	2	4	8	0	2	50	

Shooting By Period

Period	FG	FG%	3FG	3FG%	FT	FT%
1st Qtr	5-12	42%	3-6	50%	1-1	100%
2nd Qtr	3-16	19%	0-10	00%	0-0	0%
1st Half	5-12	42%	3-6	50%	1-1	100%
1st Half	8-28	29%	3-16	19%	1-1	100%
Game	17-65	26.2%	5-31	16.1%	4-5	80.0%

Penn 19

No.	Player	S	Pts	FG	3FG	FT	OR	DR	TR	PF	A	TO	Blk	Stl	Min	+/-
11	Grasela, Kendall		0	0-1	0-1	0-0	1	1	2	1	3	2	0	2	8	4
25	Russell, Ashley		6	3-8	0-4	0-0	1	1	2	0	2	0	1	2	10	5
31	Parker, Eleah		6	3-5	0-0	0-0	1	1	2	0	1	0	0	0	10	5
33	Sterba, Phoebe		0	0-2	0-2	0-0	0	0	0	1	0	0	0	0	5	3
50	Aghayere, Princess		7	3-4	0-0	1-1	1	1	2	0	1	0	0	0	5	3
02	Kinum, Katie		0	0-3	0-2	0-0	1	0	1	0	0	1	0	0	3	0
03	Jones, Michae		0	0-0	0-0	0-0	0	0	0	0	0	0	0	0	2	1
05	Weledji, Sereena		0	0-0	0-0	0-0	0	0	0	0	0	0	0	0	0	0
21	Lakstigala, Mia		0	0-0	0-0	0-0	0	0	0	0	0	0	0	0	2	2
22	Jackson, Deja		0	0-0	0-0	0-0	0	0	0	0	0	0	0	0	0	0
23	Daley, Kristen		0	0-0	0-0	0-0	0	0	0	1	0	0	0	0	0	0
24	Crawford, Tori		0	0-0	0-0	0-0	0	2	2	1	0	0	0	0	5	2
34	Dicindio, Chrissy		0	0-0	0-0	0-0	0	0	0	0	0	0	0	0	0	0
40	Anderson, Emily		0	0-0	0-0	0-0	0	0	0	0	0	0	0	0	0	0
	Team						0	0	0	0		0				
TOTALS			19	9-23	0-9	1-1	5	6	11	4	7	3	1	4	50	

Shooting By Period

Period	FG	FG%	3FG	3FG%	FT	FT%
1st Qtr	9-23	39%	0-9	00%	1-1	100%
2nd Qtr	8-16	50%	6-7	86%	2-2	100%
1st Half	9-23	39%	0-9	00%	1-1	100%
1st Half	17-39	44%	6-16	38%	3-3	100%
Game	33-72	45.8%	11-28	39.3%	6-7	85.7%

Game Notes:

Officials: Kristi Vera, Mark McClenney, Nic Cappel
Attendance: 671

Start Time: 2019-02-09 00:01:02
End Time: 2019-02-09 01:41:27
Game Duration: 100
Conference Game:

Score	1st	2nd	3rd	4th	TOT
BRW	14	6	10	13	43
PEN	19	24	21	19	83

Points from (This Period)	BRW	PEN
In the Paint	4	18
Off Turns	3	8
2nd Chance	0	3
Fast Break	3	4
Bench	0	0

Official Play-By-Play
Brown vs Penn
First Quarter
February 09, 2019 at The Palestra (Macquarie Court) - Philadelphia, PA

Period 1

Starters:

Brown: 10 WILL,TAYLOR; 30 MEHTA,SHAYNA; 31 STEEVES,ERIKA; 42 GREEN,HALEY; 4 GAZIANO,JUSTINE;

Penn: 11 GRASELA,KENDALL; 25 RUSSELL,ASHLEY; 31 PARKER,ELEAH; 33 STERBA,PHOEBE; 50 AGHAYERE,PRINCESS;

Time	VISITORS: Brown	Score	Margin	HOME: Penn
09:45				MISSED 3PTR by RUSSELL,ASHLEY
09:39	REBOUND (DEF) by GREEN,HALEY			
09:34	GOOD! 3PTR by STEEVES,ERIKA	0-3	V 3	
09:34	ASSIST by MEHTA,SHAYNA			
09:08				MISSED JUMPER by PARKER,ELEAH
09:04	REBOUND (DEF) by GREEN,HALEY			
08:59	TURNOVER (TRAVEL) by MEHTA,SHAYNA			
08:48		2-3	V 1	GOOD! LAYUP by PARKER,ELEAH
08:48				ASSIST by AGHAYERE,PRINCESS
08:33	MISSED JUMPER by GAZIANO,JUSTINE			
08:31	REBOUND (OFF) by TEAM			
08:14	MISSED JUMPER by WILL,TAYLOR			
08:11				REBOUND (DEF) by AGHAYERE,PRINCESS
08:03		4-3	H 1	GOOD! LAYUP by AGHAYERE,PRINCESS
08:03				ASSIST by GRASELA,KENDALL
07:42	GOOD! LAYUP by GREEN,HALEY	4-5	V 1	
07:42	ASSIST by STEEVES,ERIKA			
07:28				MISSED 3PTR by STERBA,PHOEBE
07:25				REBOUND (OFF) by GRASELA,KENDALL
07:19				MISSED JUMPER by AGHAYERE,PRINCESS
07:17	REBOUND (DEF) by WILL,TAYLOR			
07:09	GOOD! 3PTR by STEEVES,ERIKA	4-8	V 4	
07:09	ASSIST by WILL,TAYLOR			
06:54				MISSED 3PTR by GRASELA,KENDALL
06:51	REBOUND (DEF) by GREEN,HALEY			
06:46	MISSED JUMPER by MEHTA,SHAYNA			
06:43				REBOUND (DEF) by RUSSELL,ASHLEY
06:32		6-8	V 2	GOOD! LAYUP by AGHAYERE,PRINCESS
06:32				ASSIST by RUSSELL,ASHLEY
06:11	TURNOVER (BADPASS) by STEEVES,ERIKA			
06:11				SUB OUT: AGHAYERE,PRINCESS
06:11				SUB IN: CRAWFORD,TORI
06:11				SUB OUT: STERBA,PHOEBE
06:11				SUB IN: LAKSTIGALA,MIA
05:52				MISSED 3PTR by RUSSELL,ASHLEY
05:51	REBOUND (DEF) by TEAM			
05:33	TURNOVER (BADPASS) by MEHTA,SHAYNA			
05:09		8-8	T	GOOD! LAYUP by PARKER,ELEAH
05:09				ASSIST by RUSSELL,ASHLEY
05:00	MISSED 3PTR by STEEVES,ERIKA			
05:00				BLOCK by RUSSELL,ASHLEY
04:53				REBOUND (DEF) by GRASELA,KENDALL
04:52		10-8	H 2	GOOD! LAYUP by RUSSELL,ASHLEY [FB]
04:52				ASSIST by GRASELA,KENDALL
04:45	MISSED 3PTR by MEHTA,SHAYNA			
04:42				REBOUND (DEF) by PARKER,ELEAH
04:29				TURNOVER (BADPASS) by GRASELA,KENDALL
04:29	STEAL by WILL,TAYLOR			
04:27	GOOD! LAYUP by WILL,TAYLOR [FB]	10-10	T	
04:27				FOUL (PERSONAL) by GRASELA,KENDALL
04:27				
04:27				SUB OUT: LAKSTIGALA,MIA
04:27				SUB IN: KINUM,KATIE
04:27	SUB OUT: GAZIANO,JUSTINE			
04:27	SUB IN: LEONIDAS,DOMINIQUE			
04:27	GOOD! FT by WILL,TAYLOR [FB]	10-11	V 1	
04:27	SUB OUT: WILL,TAYLOR			
04:27	SUB IN: BREEDLOVE,TRAIVA			
04:12				MISSED 3PTR by RUSSELL,ASHLEY
04:11				REBOUND (OFF) by KINUM,KATIE
04:11				TURNOVER (OTHER) by KINUM,KATIE
04:08	TURNOVER (LOSTBALL) by LEONIDAS,DOMINIQUE			
04:08				STEAL by RUSSELL,ASHLEY
03:51				TURNOVER (LOSTBALL) by GRASELA,KENDALL
03:51	STEAL by LEONIDAS,DOMINIQUE			
03:41	TURNOVER (OTHER) by BREEDLOVE,TRAIVA			
03:41				SUB OUT: GRASELA,KENDALL
03:41				SUB IN: JONES,MICHAEL
03:31				MISSED 3PTR by KINUM,KATIE
03:28	REBOUND (DEF) by MEHTA,SHAYNA			
03:23	MISSED 3PTR by STEEVES,ERIKA			
03:20				REBOUND (DEF) by CRAWFORD,TORI
03:13		12-11	H 1	GOOD! LAYUP by RUSSELL,ASHLEY [FB]
03:13				ASSIST by PARKER,ELEAH
03:01	TURNOVER (BADPASS) by LEONIDAS,DOMINIQUE			
03:01				STEAL by RUSSELL,ASHLEY

Time	VISITORS: Brown	Score	Margin	HOME: Penn
02:42		14-11	H 3	GOOD! JUMPER by PARKER,ELEAH [PNT]
02:18	GOOD! 3PTR by MEHTA,SHAYNA	14-14	T	
02:18	ASSIST by BREEDLOVE,TRAIVA			
01:49				MISSED 3PTR by KINUM,KATIE
01:45	REBOUND (DEF) by LEONIDAS,DOMINIQUE			
01:39	MISSED LAYUP by BREEDLOVE,TRAIVA			
01:36				REBOUND (DEF) by CRAWFORD,TORI
01:15				MISSED JUMPER by KINUM,KATIE
01:14	REBOUND (DEF) by TEAM			
01:14				FOUL (PERSONAL) by CRAWFORD,TORI
01:13				SUB OUT: KINUM,KATIE
01:13				SUB IN: STERBA,PHOEBE
01:13				SUB OUT: JONES,MICHAEL
01:13				SUB IN: GRASELA,KENDALL
01:13				SUB OUT: CRAWFORD,TORI
01:13				SUB IN: AGHAYERE,PRINCESS
01:13	SUB OUT: BREEDLOVE,TRAIVA			
01:13	SUB IN: WILL,TAYLOR			
01:13	SUB OUT: MEHTA,SHAYNA			
01:13	SUB IN: KELLEY,ALANA			
01:13	SUB OUT: STEEVES,ERIKA			
01:13	SUB IN: GAZIANO,JUSTINE			
01:03	FOUL (PERSONAL) by KELLEY,ALANA			
00:57				MISSED 3PTR by STERBA,PHOEBE
00:52				REBOUND (OFF) by RUSSELL,ASHLEY
00:43				MISSED 3PTR by RUSSELL,ASHLEY
00:38				REBOUND (OFF) by PARKER,ELEAH
00:37				MISSED LAYUP by PARKER,ELEAH
00:37				REBOUND (OFF) by AGHAYERE,PRINCESS
00:37		16-14	H 2	GOOD! LAYUP by AGHAYERE,PRINCESS
00:37	FOUL (PERSONAL) by KELLEY,ALANA			
00:37		17-14	H 3	GOOD! FT by AGHAYERE,PRINCESS
00:28	TURNOVER (BADPASS) by LEONIDAS,DOMINIQUE			
00:28				STEAL by GRASELA,KENDALL
00:24		19-14	H 5	GOOD! LAYUP by RUSSELL,ASHLEY
00:24				ASSIST by GRASELA,KENDALL
00:09	TURNOVER (BADPASS) by KELLEY,ALANA			
00:09				STEAL by GRASELA,KENDALL
00:05				MISSED LAYUP by RUSSELL,ASHLEY
00:04	REBOUND (DEF) by WILL,TAYLOR			
00:04				FOUL (PERSONAL) by STERBA,PHOEBE
00:04				SUB OUT: RUSSELL,ASHLEY
00:04				SUB IN: DALEY,KRISTEN
00:04	SUB OUT: LEONIDAS,DOMINIQUE			
00:04	SUB IN: STEEVES,ERIKA			
00:04	SUB OUT: KELLEY,ALANA			
00:04	SUB IN: MEHTA,SHAYNA			
00:02				FOUL (PERSONAL) by DALEY,KRISTEN

Brown 14, Penn 19

Points from (This Period)	BRW	PEN
In the Paint	4	18
Off Turns	3	8
2nd Chance	0	3
Fast Break	3	4
Bench	0	0

Official Box Score
Brown vs Penn
Second Quarter Statistics Only
February 09, 2019 at The Palestra (Macquarie Court) - Philadelphia, PA

Brown 6

No.	Player	S	Pts	FG	3FG	FT	OR	DR	TR	PF	A	TO	Blk	Stl	Min	+/-
04	Gaziano, Justine	2	1-3	0-2	0-0	1	2	3	0	0	0	0	0	0	7	-7
10	Will, Taylor	0	0-1	0-1	0-0	2	0	2	0	0	0	0	0	0	8	-9
30	Mehta, Shayna	2	1-6	0-3	0-0	1	0	1	1	1	0	1	0	0	10	-18
31	Steeves, Erika	0	0-4	0-3	0-0	0	1	1	0	0	2	0	0	0	10	-18
42	Green, Haley	2	1-1	0-0	0-0	1	1	2	0	0	0	0	0	0	7	-7
00	Kelley, Alana	0	0-0	0-0	0-0	0	0	0	0	0	0	0	0	0	0	0
01	Baker, Elle	0	0-0	0-0	0-0	0	0	0	1	0	0	0	0	0	3	-11
02	Mehta, Nina	0	0-0	0-0	0-0	0	0	0	0	0	0	0	0	0	0	0
03	Leonidas, Dominique	0	0-0	0-0	0-0	0	0	0	0	0	0	0	0	0	0	0
05	Clausen, Morgan	0	0-0	0-0	0-0	0	0	0	0	0	0	0	0	0	0	0
21	Breedlove, Traiva	0	0-0	0-0	0-0	0	0	0	0	0	1	0	0	0	2	-9
22	Richardson, Randi	0	0-0	0-0	0-0	0	0	0	0	0	0	0	0	0	0	0
33	Mullin, Maddie	0	0-1	0-1	0-0	0	0	0	1	0	1	0	0	0	3	-11
	Team					0	2	2	0		0					
TOTALS		6	3-16	0-10	0-0	5	6	11	3	0	5	0	0	0	50	

Shooting By Period

Period	FG	FG%	3FG	3FG%	FT	FT%
3rd Qtr	4-18	22%	1-8	13%	1-2	50%
4th Qtr	5-19	26%	1-7	14%	2-2	100%
2nd Half	3-16	19%	0-10	00%	0-0	0%
2nd Half	9-37	24%	2-15	13%	3-4	75%
Game	17-65	26.2%	5-31	16.1%	4-5	80.0%

Penn 24

No.	Player	S	Pts	FG	3FG	FT	OR	DR	TR	PF	A	TO	Blk	Stl	Min	+/-
11	Grasela, Kendall	0	0-2	0-0	0-0	0	0	0	0	0	4	0	0	0	8	17
25	Russell, Ashley	3	1-1	1-1	0-0	0	2	2	0	3	0	0	0	1	10	18
31	Parker, Eleah	4	2-4	0-0	0-0	1	2	3	0	0	0	0	0	0	8	17
33	Sterba, Phoebe	9	3-3	3-3	0-0	0	0	0	0	0	0	0	0	1	6	12
50	Aghayere, Princess	2	0-2	0-0	2-2	0	2	2	0	0	0	0	0	1	10	18
02	Kinum, Katie	6	2-3	2-3	0-0	0	0	0	0	0	0	0	0	0	4	6
03	Jones, Michae	0	0-0	0-0	0-0	0	0	0	0	0	1	0	0	0	2	1
05	Weledji, Sereena	0	0-0	0-0	0-0	0	0	0	0	0	0	0	0	0	0	0
21	Lakstigala, Mia	0	0-0	0-0	0-0	0	0	0	0	0	0	0	0	0	0	0
22	Jackson, Deja	0	0-0	0-0	0-0	0	0	0	0	0	0	0	0	0	0	0
23	Daley, Kristen	0	0-0	0-0	0-0	0	0	0	0	0	0	0	0	0	0	0
24	Crawford, Tori	0	0-1	0-0	0-0	1	1	2	0	0	0	0	0	0	2	1
34	Dicindio, Chrissy	0	0-0	0-0	0-0	0	0	0	0	0	0	0	0	0	0	0
40	Anderson, Emily	0	0-0	0-0	0-0	0	0	0	0	0	0	0	0	0	0	0
	Team					0	1	1	0		0					
TOTALS		24	8-16	6-7	2-2	2	8	10	0	7	1	0	3	50		

Shooting By Period

Period	FG	FG%	3FG	3FG%	FT	FT%
3rd Qtr	9-17	53%	2-5	40%	1-2	50%
4th Qtr	7-16	44%	3-7	43%	2-2	100%
2nd Half	8-16	50%	6-7	86%	2-2	100%
2nd Half	16-33	48%	5-12	42%	3-4	75%
Game	33-72	45.8%	11-28	39.3%	6-7	85.7%

Game Notes:

Officials: Kristi Vera, Mark McClenney, Nic Cappel
Attendance: 671

Start Time: 2019-02-09 00:01:02
End Time: 2019-02-09 01:41:27
Game Duration: 100
Conference Game:

Score	1st	2nd	3rd	4th	TOT
BRW	14	6	10	13	43
PEN	19	24	21	19	83

Points from (This Period)	BRW	PEN
In the Paint	4	4
Off Turns	2	11
2nd Chance	4	2
Fast Break	0	3
Bench	0	6

Official Play-By-Play
Brown vs Penn
Second Quarter
February 09, 2019 at The Palestra (Macquarie Court) - Philadelphia, PA

Period 2

Starters:

Brown: 10 WILL,TAYLOR; 30 MEHTA,SHAYNA; 31 STEEVES,ERIKA; 42 GREEN,HALEY; 4 GAZIANO,JUSTINE;

Penn: 11 GRASELA,KENDALL; 25 RUSSELL,ASHLEY; 31 PARKER,ELEAH; 33 STERBA,PHOEBE; 50 AGHAYERE,PRINCESS;

Time	VISITORS: Brown	Score	Margin	HOME: Penn
09:39	MISSED 3PTR by GAZIANO,JUSTINE			
09:36	REBOUND (OFF) by GREEN,HALEY			
09:35	GOOD! LAYUP by GREEN,HALEY	19-16	H 3	
09:09				MISSED JUMPER by GRASELA,KENDALL
09:07	REBOUND (DEF) by GAZIANO,JUSTINE			
08:48	MISSED 3PTR by MEHTA,SHAYNA			
08:45	REBOUND (OFF) by GAZIANO,JUSTINE			
08:44	MISSED 3PTR by STEEVES,ERIKA			
08:41				REBOUND (DEF) by PARKER,ELEAH
08:20		21-16	H 5	GOOD! JUMPER by PARKER,ELEAH [PNT]
08:20				ASSIST by GRASELA,KENDALL
07:51	MISSED 3PTR by GAZIANO,JUSTINE			
07:48				REBOUND (DEF) by PARKER,ELEAH
07:26				MISSED JUMPER by PARKER,ELEAH
07:23	REBOUND (DEF) by GAZIANO,JUSTINE			
07:15	MISSED 3PTR by STEEVES,ERIKA			
07:12	REBOUND (OFF) by WILL,TAYLOR			
07:09	MISSED 3PTR by MEHTA,SHAYNA			
07:06	REBOUND (OFF) by MEHTA,SHAYNA			
07:06	MISSED LAYUP by MEHTA,SHAYNA			
07:06				REBOUND (DEF) by AGHAYERE,PRINCESS
07:05				TIMEOUT 30SEC
07:05				SUB OUT: GRASELA,KENDALL
07:05				SUB IN: CRAWFORD,TORI
07:05				SUB OUT: PARKER,ELEAH
07:05				SUB IN: KINUM,KATIE
07:05				SUB OUT: STERBA,PHOEBE
07:05				SUB IN: JONES,MICHAE
06:52				TURNOVER (LOSTBALL) by JONES,MICHAE
06:33	MISSED JUMPER by STEEVES,ERIKA			
06:30	REBOUND (OFF) by WILL,TAYLOR			
06:26	GOOD! JUMPER by MEHTA,SHAYNA [PNT]	21-18	H 3	
06:09				MISSED LAYUP by CRAWFORD,TORI
06:05	REBOUND (DEF) by STEEVES,ERIKA			
05:59	MISSED 3PTR by MEHTA,SHAYNA			
05:57				REBOUND (DEF) by RUSSELL,ASHLEY
05:50		24-18	H 6	GOOD! 3PTR by KINUM,KATIE [FB]
05:50				ASSIST by RUSSELL,ASHLEY
05:28	MISSED 3PTR by WILL,TAYLOR			
05:26				REBOUND (DEF) by CRAWFORD,TORI
05:20				MISSED LAYUP by AGHAYERE,PRINCESS
05:19				REBOUND (OFF) by CRAWFORD,TORI
05:19				SUB OUT: CRAWFORD,TORI
05:19				SUB IN: PARKER,ELEAH
05:19				SUB OUT: JONES,MICHAE
05:19				SUB IN: GRASELA,KENDALL
05:14				MISSED LAYUP by PARKER,ELEAH
05:08				REBOUND (OFF) by PARKER,ELEAH
05:08		26-18	H 8	GOOD! LAYUP by PARKER,ELEAH
04:44	TURNOVER (BADPASS) by STEEVES,ERIKA			
04:44				STEAL by RUSSELL,ASHLEY
04:44	FOUL (PERSONAL) by MEHTA,SHAYNA			
04:31		29-18	H 11	GOOD! 3PTR by KINUM,KATIE
04:31				ASSIST by GRASELA,KENDALL
04:29	TIMEOUT 30SEC			
04:05	MISSED 3PTR by STEEVES,ERIKA			
04:04				REBOUND (DEF) by TEAM
04:04	SUB OUT: GREEN,HALEY			
04:04	SUB IN: BAKER,ELLE			
04:04	SUB OUT: GAZIANO,JUSTINE			
04:04	SUB IN: MULLIN,MADDIE			
03:48				MISSED 3PTR by KINUM,KATIE
03:45	REBOUND (DEF) by TEAM			
03:29	TURNOVER (BADPASS) by STEEVES,ERIKA			
03:29				STEAL by AGHAYERE,PRINCESS
03:29	FOUL (PERSONAL) by MULLIN,MADDIE			
03:29				SUB OUT: KINUM,KATIE
03:29				SUB IN: STERBA,PHOEBE
03:15				MISSED JUMPER by GRASELA,KENDALL
03:14	REBOUND (DEF) by TEAM			
02:56	TURNOVER (TRAVEL) by MULLIN,MADDIE			
02:41	FOUL (PERSONAL) by BAKER,ELLE			
02:41		30-18	H 12	GOOD! FT by AGHAYERE,PRINCESS
02:41		31-18	H 13	GOOD! FT by AGHAYERE,PRINCESS
02:41	SUB OUT: WILL,TAYLOR			

Time	VISITORS: Brown	Score	Margin	HOME: Penn
02:41	SUB IN: BREEDLOVE, TRAIVA			
02:32	TURNOVER (LOSTBALL) by MEHTA, SHAYNA			
02:32				STEAL by STERBA, PHOEBE
02:24		34-18	H 16	GOOD! 3PTR by RUSSELL, ASHLEY
02:24				ASSIST by GRASELA, KENDALL
02:01	MISSED JUMPER by MEHTA, SHAYNA			
01:58				REBOUND (DEF) by RUSSELL, ASHLEY
01:45		37-18	H 19	GOOD! 3PTR by STERBA, PHOEBE
01:45				ASSIST by RUSSELL, ASHLEY
01:28	MISSED 3PTR by MULLIN, MADDIE			
01:24				REBOUND (DEF) by AGHAYERE, PRINCESS
01:07		40-18	H 22	GOOD! 3PTR by STERBA, PHOEBE
01:07				ASSIST by GRASELA, KENDALL
00:54	TURNOVER (BADPASS) by BREEDLOVE, TRAIVA			
00:54	SUB OUT: BAKER, ELLE			
00:54	SUB IN: GAZIANO, JUSTINE			
00:54	SUB OUT: BREEDLOVE, TRAIVA			
00:54	SUB IN: GREEN, HALEY			
00:54	SUB OUT: MULLIN, MADDIE			
00:54	SUB IN: WILL, TAYLOR			
00:42		43-18	H 25	GOOD! 3PTR by STERBA, PHOEBE
00:42				ASSIST by RUSSELL, ASHLEY
00:27	GOOD! JUMPER by GAZIANO, JUSTINE	43-20	H 23	
00:03				MISSED JUMPER by AGHAYERE, PRINCESS
00:00	REBOUND (DEF) by GREEN, HALEY			

Brown 20, Penn 43

Points from (This Period)	BRW	PEN
In the Paint	4	4
Off Turns	2	11
2nd Chance	4	2
Fast Break	0	3
Bench	0	6

Official Box Score
Brown vs Penn
Second Half Statistics Only
February 09, 2019 at The Palestra (Macquarie Court) - Philadelphia, PA

Brown 23

No.	Player	S	Pts	FG	3FG	FT	OR	DR	TR	PF	A	TO	Blk	Stl	Min	+/-
00	Kelley, Alana		0	0-3	0-1	0-0	1	1	2	1	0	1	0	0	8	-8
03	Leonidas, Dominique		3	1-3	1-3	0-0	1	0	1	0	0	0	0	0	10	-9
05	Clausen, Morgan		4	2-5	0-0	0-0	2	0	2	1	0	1	0	0	9	-4
10	Will, Taylor		0	0-4	0-2	0-0	1	0	1	2	2	2	0	0	9	-8
21	Breedlove, Traiva		2	0-3	0-0	2-2	1	1	2	0	0	0	0	0	5	-6
22	Richardson, Randi		0	0-0	0-0	0-0	0	0	0	0	2	0	0	0	6	-3
30	Mehta, Shayna		2	1-3	0-2	0-0	0	1	1	0	0	1	0	1	10	-13
31	Steeves, Erika		2	1-2	0-0	0-0	0	1	1	0	0	1	0	0	9	-8
33	Mullin, Maddie		0	0-3	0-3	0-0	1	0	1	0	1	0	0	1	8	-4
42	Green, Haley		2	1-1	0-0	0-0	1	2	3	1	0	0	0	0	10	-11
01	Baker, Elle		0	0-1	0-0	0-0	1	0	1	0	0	0	0	0	4	-3
02	Mehta, Nina		5	2-4	1-3	0-0	0	0	0	0	0	0	0	1	6	-3
04	Gaziano, Justine		3	1-5	0-1	1-2	0	1	1	0	0	0	0	0	6	-5
	Team		0	0-0	0-0	0-0	1	2	3	0	0	0	0	0	0	0
	TOTALS		23	9-37	2-15	3-4	10	9	19	5	5	6	0	3	100	

Shooting By Period

Period	FG	FG%	3FG	3FG%	FT	FT%
3rd Qtr	4-18	22%	1-8	13%	1-2	50%
4th Qtr	5-19	26%	1-7	14%	2-2	100%
2nd Half	9-37	24%	2-15	13%	3-4	75%
Game	17-65	26.2%	5-31	16.1%	4-5	80.0%

Last FG Half: BRW 4th-00:02

Penn 40

No.	Player	S	Pts	FG	3FG	FT	OR	DR	TR	PF	A	TO	Blk	Stl	Min	+/-
02	Kinum, Katie		3	1-1	1-1	0-0	0	0	0	0	0	0	0	0	2	5
03	Jones, Michae		0	0-1	0-0	0-0	0	0	0	0	2	1	0	0	8	9
05	Weledji, Sereena		0	0-1	0-1	0-0	0	0	0	0	1	0	0	0	6	3
11	Grasela, Kendall		2	1-1	0-0	0-0	0	1	1	0	1	1	0	2	6	5
21	Lakstigala, Mia		3	1-3	1-1	0-0	1	0	1	0	0	0	0	1	9	6
22	Jackson, Deja		3	1-4	1-2	0-0	1	1	2	0	0	1	0	0	9	4
23	Daley, Kristen		0	0-2	0-2	0-0	1	4	5	1	4	1	0	0	11	8
24	Crawford, Tori		5	2-3	1-2	0-0	0	2	2	0	2	0	0	0	10	9
25	Russell, Ashley		4	1-1	1-1	1-2	0	1	1	0	0	0	0	1	9	9
31	Parker, Eleah		2	1-4	0-0	0-0	1	1	2	0	0	0	0	0	4	5
33	Sterba, Phoebe		0	0-2	0-2	0-0	0	0	0	1	1	0	0	0	6	5
34	Dicindio, Chrissy		4	1-1	0-0	2-2	1	0	1	1	0	1	0	0	4	-2
40	Anderson, Emily		10	5-6	0-0	0-0	2	4	6	1	0	1	2	0	12	14
50	Aghayere, Princess		4	2-3	0-0	0-0	1	2	3	0	0	0	0	0	4	5
	Team		0	0-0	0-0	0-0	0	2	2	0	0	2	0	0	0	0
	TOTALS		40	16-33	5-12	3-4	8	18	26	4	11	8	2	4	100	

Shooting By Period

Period	FG	FG%	3FG	3FG%	FT	FT%
3rd Qtr	9-17	53%	2-5	40%	1-2	50%
4th Qtr	7-16	44%	3-7	43%	2-2	100%
2nd Half	16-33	48%	5-12	42%	3-4	75%
Game	33-72	45.8%	11-28	39.3%	6-7	85.7%

Last FG Half: PEN 4th-01:42

Game Notes:

Officials: Kristi Vera, Mark McClenney, Nic Cappel
Attendance: 671

Start Time: 2019-02-09 00:01:02
End Time: 2019-02-09 01:41:27
Game Duration: 100
Conference Game;

Score	1st	2nd	3rd	4th	TOT
BRW	14	6	10	13	43
PEN	19	24	21	19	83

Points from (This Period)	BRW	PEN
In the Paint	10	22
Off Turns	4	4
2nd Chance	3	14
Fast Break	3	2
Bench	14	28

Official Box Score
Brown vs Penn
Third Quarter Statistics Only
February 09, 2019 at The Palestra (Macquarie Court) - Philadelphia, PA

Brown 23

No.	Player	S	Pts	FG	3FG	FT	OR	DR	TR	PF	A	TO	Blk	Stl	Min	+/-
04	Gaziano, Justine		3	1-5	0-1	1-2	0	1	1	0	0	0	0	0	6	-5
10	Will, Taylor		0	0-4	0-2	0-0	1	0	1	2	2	2	0	0	9	-8
30	Mehta, Shayna		2	1-3	0-2	0-0	0	1	1	0	0	1	0	1	8	-11
31	Steeves, Erika		2	1-2	0-0	0-0	0	1	1	0	0	1	0	0	9	-8
42	Green, Haley		0	0-0	0-0	0-0	1	1	2	1	0	0	0	0	7	-10
00	Kelley, Alana		0	0-1	0-1	0-0	0	0	0	0	0	0	0	0	1	-3
01	Baker, Elle		0	0-1	0-0	0-0	1	0	1	0	0	0	0	0	3	-1
02	Mehta, Nina		0	0-0	0-0	0-0	0	0	0	0	0	0	0	0	0	0
03	Leonidas, Dominique		3	1-2	1-2	0-0	1	0	1	0	0	0	0	0	6	-6
05	Clausen, Morgan		0	0-0	0-0	0-0	0	0	0	0	0	0	0	0	0	0
21	Breedlove, Traiva		0	0-0	0-0	0-0	0	0	0	0	0	0	0	0	1	-3
22	Richardson, Randi		0	0-0	0-0	0-0	0	0	0	0	0	0	0	0	0	0
33	Mullin, Maddie		0	0-0	0-0	0-0	0	0	0	0	0	0	0	0	0	0
	Team						0	1	1	0		0				
TOTALS			10	4-18	1-8	1-2	4	5	9	3	2	4	0	1	50	

Shooting By Period

Period	FG	FG%	3FG	3FG%	FT	FT%
2nd Half	0-0	0%	0-0	0%	0-0	0%
Game	17-65	26.2%	5-31	16.1%	4-5	80.0%

Penn 40

No.	Player	S	Pts	FG	3FG	FT	OR	DR	TR	PF	A	TO	Blk	Stl	Min	+/-
11	Grasela, Kendall		2	1-1	0-0	0-0	0	1	1	0	1	1	0	2	6	5
25	Russell, Ashley		4	1-1	1-1	1-2	0	1	1	0	0	0	0	1	9	9
31	Parker, Eleah		2	1-4	0-0	0-0	1	1	2	0	0	0	0	0	4	5
33	Sterba, Phoebe		0	0-2	0-2	0-0	0	0	0	1	1	0	0	0	6	5
50	Aghayere, Princess		4	2-3	0-0	0-0	1	2	3	0	0	0	0	0	4	5
02	Kinum, Katie		0	0-0	0-0	0-0	0	0	0	0	0	0	0	0	0	0
03	Jones, Michae		0	0-1	0-0	0-0	0	0	0	0	1	1	0	0	4	6
05	Weledji, Sereena		0	0-0	0-0	0-0	0	0	0	0	0	0	0	0	0	0
21	Lakstigala, Mia		0	0-0	0-0	0-0	0	0	0	0	0	0	0	1	4	6
22	Jackson, Deja		0	0-0	0-0	0-0	0	0	0	0	0	0	0	0	0	0
23	Daley, Kristen		0	0-0	0-0	0-0	0	2	2	0	1	0	0	0	1	2
24	Crawford, Tori		5	2-3	1-2	0-0	0	2	2	0	1	0	0	0	6	6
34	Dicindio, Chrissy		0	0-0	0-0	0-0	0	0	0	0	0	0	0	0	0	0
40	Anderson, Emily		4	2-2	0-0	0-0	1	1	2	0	0	0	1	0	6	6
	Team						0	0	0	0		1				
TOTALS			21	9-17	2-5	1-2	3	10	13	1	5	3	1	4	50	

Shooting By Period

Period	FG	FG%	3FG	3FG%	FT	FT%
2nd Half	0-0	0%	0-0	0%	0-0	0%
Game	33-72	45.8%	11-28	39.3%	6-7	85.7%

Game Notes:

Officials: Kristi Vera, Mark McClenney, Nic Cappel
Attendance: 671

Start Time: 2019-02-09 00:01:02
End Time: 2019-02-09 01:41:27
Game Duration: 100
Conference Game:

Score	1st	2nd	3rd	4th	TOT
BRW	14	6	10	13	43
PEN	19	24	21	19	83

Points from (This Period)	BRW	PEN
In the Paint	4	14
Off Turns	2	4
2nd Chance	3	4
Fast Break	3	2
Bench	3	9

Official Play-By-Play
Brown vs Penn
Third Quarter
February 09, 2019 at The Palestra (Macquarie Court) - Philadelphia, PA

Period 3

Starters:

Brown: 10 WILL,TAYLOR; 30 MEHTA,SHAYNA; 31 STEEVES,ERIKA; 42 GREEN,HALEY; 4 GAZIANO,JUSTINE;

Penn: 11 GRASELA,KENDALL; 25 RUSSELL,ASHLEY; 31 PARKER,ELEAH; 33 STERBA,PHOEBE; 50 AGHAYERE,PRINCESS;

Time	VISITORS: Brown	Score	Margin	HOME: Penn
09:42	MISSED LAYUP by GAZIANO,JUSTINE			
09:38	REBOUND (OFF) by GREEN,HALEY			
09:29	TURNOVER (BADPASS) by WILL,TAYLOR			
09:29				STEAL by GRASELA,KENDALL
09:29				TURNOVER (LOSTBALL) by GRASELA,KENDALL
09:20	TURNOVER (BADPASS) by STEEVES,ERIKA			
09:20				STEAL by GRASELA,KENDALL
09:18	FOUL (PERSONAL) by WILL,TAYLOR			
09:00		45-20	H 25	GOOD! LAYUP by AGHAYERE,PRINCESS
08:49	MISSED 3PTR by GAZIANO,JUSTINE			
08:47				REBOUND (DEF) by PARKER,ELEAH
08:18		47-20	H 27	GOOD! LAYUP by GRASELA,KENDALL
08:06	MISSED 3PTR by MEHTA,SHAYNA			
08:04				REBOUND (DEF) by AGHAYERE,PRINCESS
07:57				MISSED 3PTR by STERBA,PHOEBE
07:54				REBOUND (OFF) by AGHAYERE,PRINCESS
07:53				MISSED LAYUP by AGHAYERE,PRINCESS
07:50	REBOUND (DEF) by GREEN,HALEY			
07:46				FOUL (PERSONAL) by STERBA,PHOEBE
07:46	MISSED FT by GAZIANO,JUSTINE			
07:46	REBOUND (OFF) by TEAM			
07:46	GOOD! FT by GAZIANO,JUSTINE [FB]	47-21	H 26	
07:29		49-21	H 28	GOOD! JUMPER by AGHAYERE,PRINCESS [PNT]
07:29				ASSIST by GRASELA,KENDALL
07:17	MISSED LAYUP by GAZIANO,JUSTINE			
07:15				REBOUND (DEF) by AGHAYERE,PRINCESS
07:00				MISSED 3PTR by STERBA,PHOEBE
06:58	REBOUND (DEF) by MEHTA,SHAYNA			
06:51	TURNOVER (BADPASS) by MEHTA,SHAYNA			
06:51				STEAL by RUSSELL,ASHLEY
06:35				MISSED JUMPER by PARKER,ELEAH
06:31	REBOUND (DEF) by GAZIANO,JUSTINE			
06:27	GOOD! LAYUP by GAZIANO,JUSTINE	49-23	H 26	
06:08				MISSED JUMPER by PARKER,ELEAH
06:03				REBOUND (OFF) by PARKER,ELEAH
06:03		51-23	H 28	GOOD! LAYUP by PARKER,ELEAH
05:58	MISSED 3PTR by WILL,TAYLOR			
05:55				REBOUND (DEF) by GRASELA,KENDALL
05:41				MISSED JUMPER by PARKER,ELEAH
05:40	REBOUND (DEF) by TEAM			
05:40				SUB OUT: PARKER,ELEAH
05:40				SUB IN: CRAWFORD,TORI
05:40				SUB OUT: AGHAYERE,PRINCESS
05:40				SUB IN: ANDERSON,EMILY
05:40	SUB OUT: MEHTA,SHAYNA			
05:40	SUB IN: LEONIDAS,DOMINIQUE			
05:32	MISSED LAYUP by GAZIANO,JUSTINE			
05:30				REBOUND (DEF) by CRAWFORD,TORI
05:15		54-23	H 31	GOOD! 3PTR by RUSSELL,ASHLEY
05:15				ASSIST by STERBA,PHOEBE
04:48	MISSED 3PTR by WILL,TAYLOR			
04:46	REBOUND (OFF) by LEONIDAS,DOMINIQUE			
04:41	GOOD! 3PTR by LEONIDAS,DOMINIQUE	54-26	H 28	
04:41	ASSIST by WILL,TAYLOR			
04:08				TURNOVER (SHOTCLOCK) by
04:08				SUB OUT: CRAWFORD,TORI
04:08				SUB IN: LAKSTIGALA,MIA
04:08				SUB OUT: GRASELA,KENDALL
04:08				SUB IN: CRAWFORD,TORI
04:08				SUB OUT: STERBA,PHOEBE
04:08				SUB IN: JONES,MICHAE
03:53	MISSED 3PTR by LEONIDAS,DOMINIQUE			
03:50	REBOUND (OFF) by WILL,TAYLOR			
03:49	MISSED JUMPER by WILL,TAYLOR			
03:46				REBOUND (DEF) by RUSSELL,ASHLEY
03:43	FOUL (PERSONAL) by GREEN,HALEY			
03:43	SUB OUT: GAZIANO,JUSTINE			
03:43	SUB IN: MEHTA,SHAYNA			
03:39		57-26	H 31	GOOD! 3PTR by CRAWFORD,TORI
03:39				ASSIST by JONES,MICHAE
03:23	TURNOVER (BADPASS) by WILL,TAYLOR			
03:23				STEAL by LAKSTIGALA,MIA
03:03				MISSED LAYUP by JONES,MICHAE
02:58				REBOUND (OFF) by ANDERSON,EMILY
02:58		59-26	H 33	GOOD! LAYUP by ANDERSON,EMILY

Time	VISITORS: Brown	Score	Margin	HOME: Penn
02:40	SUB OUT: GREEN,HALEY			
02:40	SUB IN: BAKER,ELLE			
02:38	GOOD! LAYUP by STEEVES,ERIKA	59-28	H 31	
02:38	ASSIST by WILL,TAYLOR			
02:21				MISSED 3PTR by CRAWFORD,TORI
02:18	REBOUND (DEF) by STEEVES,ERIKA			
02:11	MISSED JUMPER by WILL,TAYLOR			
02:08				REBOUND (DEF) by ANDERSON,EMILY
02:06				TURNOVER (LOSTBALL) by JONES,MICHAEL
02:06	STEAL by MEHTA,SHAYNA			
02:00	GOOD! JUMPER by MEHTA,SHAYNA [FB]	59-30	H 29	
01:42		61-30	H 31	GOOD! LAYUP by ANDERSON,EMILY
01:42				ASSIST by CRAWFORD,TORI
01:19	MISSED JUMPER by STEEVES,ERIKA			
01:16				REBOUND (DEF) by CRAWFORD,TORI
01:00	FOUL (PERSONAL) by WILL,TAYLOR			
01:00				MISSED FT by RUSSELL,ASHLEY
01:00				REBOUND (OFF) by TEAM
01:00	SUB OUT: WILL,TAYLOR			
01:00	SUB IN: KELLEY,ALANA			
01:00	SUB OUT: STEEVES,ERIKA			
01:00	SUB IN: BREEDLOVE,TRAIVA			
01:00		62-30	H 32	GOOD! FT by RUSSELL,ASHLEY
01:00				SUB OUT: RUSSELL,ASHLEY
01:00				SUB IN: DALEY,KRISTEN
00:35	MISSED 3PTR by KELLEY,ALANA			
00:32				REBOUND (DEF) by DALEY,KRISTEN
00:29		64-30	H 34	GOOD! LAYUP by CRAWFORD,TORI [FB]
00:29				ASSIST by DALEY,KRISTEN
00:07	MISSED 3PTR by MEHTA,SHAYNA			
00:05	REBOUND (OFF) by BAKER,ELLE			
00:04	MISSED JUMPER by BAKER,ELLE			
00:04				BLOCK by ANDERSON,EMILY
00:00				REBOUND (DEF) by DALEY,KRISTEN

Brown 30, Penn 64

Points from (This Period)	BRW	PEN
In the Paint	4	14
Off Turns	2	4
2nd Chance	3	4
Fast Break	3	2
Bench	3	9

Official Box Score
Brown vs Penn
Fourth Quarter Statistics Only
February 09, 2019 at The Palestra (Macquarie Court) - Philadelphia, PA

Brown 13

No.	Player	S	Pts	FG	3FG	FT	OR	DR	TR	PF	A	TO	Blk	Stl	Min	+/-
04	Gaziano, Justine		0	0-0	0-0	0-0	0	0	0	0	0	0	0	0	0	0
10	Will, Taylor		0	0-0	0-0	0-0	0	0	0	0	0	0	0	0	0	0
30	Mehta, Shayna		0	0-0	0-0	0-0	0	0	0	0	0	0	0	0	2	-2
31	Steeves, Erika		0	0-0	0-0	0-0	0	0	0	0	0	0	0	0	0	0
42	Green, Haley		2	1-1	0-0	0-0	0	1	1	0	0	0	0	0	3	-1
00	Kelley, Alana		0	0-2	0-0	0-0	1	1	2	1	0	1	0	0	7	-5
01	Baker, Elle		0	0-0	0-0	0-0	0	0	0	0	0	0	0	0	1	-2
02	Mehta, Nina		5	2-4	1-3	0-0	0	0	0	0	0	0	0	1	6	-3
03	Leonidas, Dominique		0	0-1	0-1	0-0	0	0	0	0	0	0	0	0	4	-3
05	Clausen, Morgan		4	2-5	0-0	0-0	2	0	2	1	0	1	0	0	9	-4
21	Breedlove, Traiva		2	0-3	0-0	2-2	1	1	2	0	0	0	0	0	4	-3
22	Richardson, Randi		0	0-0	0-0	0-0	0	0	0	0	2	0	0	0	6	-3
33	Mullin, Maddie		0	0-3	0-3	0-0	1	0	1	0	1	0	0	1	8	-4
	Team						1	1	2	0		0				
TOTALS			13	5-19	1-7	2-2	6	4	10	2	3	2	0	2	50	

Shooting By Period

Period	FG	FG%	3FG	3FG%	FT	FT%
Game	17-65	26.2%	5-31	16.1%	4-5	80.0%

Penn 19

No.	Player	S	Pts	FG	3FG	FT	OR	DR	TR	PF	A	TO	Blk	Stl	Min	+/-
11	Grasela, Kendall		0	0-0	0-0	0-0	0	0	0	0	0	0	0	0	0	0
25	Russell, Ashley		0	0-0	0-0	0-0	0	0	0	0	0	0	0	0	0	0
31	Parker, Eleah		0	0-0	0-0	0-0	0	0	0	0	0	0	0	0	0	0
33	Sterba, Phoebe		0	0-0	0-0	0-0	0	0	0	0	0	0	0	0	0	0
50	Aghayere, Princess		0	0-0	0-0	0-0	0	0	0	0	0	0	0	0	0	0
02	Kinum, Katie		3	1-1	1-1	0-0	0	0	0	0	0	0	0	0	2	5
03	Jones, Michae		0	0-0	0-0	0-0	0	0	0	0	1	0	0	0	4	3
05	Weledji, Sereena		0	0-1	0-1	0-0	0	0	0	0	1	0	0	0	6	3
21	Lakstigala, Mia		3	1-3	1-1	0-0	1	0	1	0	0	0	0	0	5	0
22	Jackson, Deja		3	1-4	1-2	0-0	1	1	2	0	0	1	0	0	9	4
23	Daley, Kristen		0	0-2	0-2	0-0	1	2	3	1	3	1	0	0	10	6
24	Crawford, Tori		0	0-0	0-0	0-0	0	0	0	0	1	0	0	0	4	3
34	Dicindio, Chrissy		4	1-1	0-0	2-2	1	0	1	1	0	1	0	0	4	-2
40	Anderson, Emily		6	3-4	0-0	0-0	1	3	4	1	0	1	1	0	6	8
	Team						0	2	2	0		1				
TOTALS			19	7-16	3-7	2-2	5	8	13	3	6	5	1	0	50	

Shooting By Period

Period	FG	FG%	3FG	3FG%	FT	FT%
Game	33-72	45.8%	11-28	39.3%	6-7	85.7%

Game Notes:

Officials: Kristi Vera, Mark McClenney, Nic Cappel
Attendance: 671

Start Time: 2019-02-09 00:01:02
End Time: 2019-02-09 01:41:27
Game Duration: 100
Conference Game:

Score	1st	2nd	3rd	4th	TOT
BRW	14	6	10	13	43
PEN	19	24	21	19	83

Points from (This Period)	BRW	PEN
In the Paint	6	8
Off Turns	2	0
2nd Chance	0	10
Fast Break	0	0
Bench	11	19

Official Play-By-Play
Brown vs Penn
Fourth Quarter
February 09, 2019 at The Palestra (Macquarie Court) - Philadelphia, PA

Period 4

Starters:

Brown: 10 WILL, TAYLOR; 30 MEHTA, SHAYNA; 31 STEEVES, ERIKA; 42 GREEN, HALEY; 4 GAZIANO, JUSTINE;

Penn: 11 GRASELA, KENDALL; 25 RUSSELL, ASHLEY; 31 PARKER, ELEAH; 33 STERBA, PHOEBE; 50 AGHAYERE, PRINCESS;

Time	VISITORS: Brown	Score	Margin	HOME: Penn
09:49		66-30	H 36	GOOD! LAYUP by ANDERSON, EMILY
09:49				ASSIST by CRAWFORD, TORI
09:32				FOUL (PERSONAL) by DALEY, KRISTEN
09:32	GOOD! FT by BREEDLOVE, TRAIVA	66-31	H 35	
09:32	GOOD! FT by BREEDLOVE, TRAIVA	66-32	H 34	
09:13		68-32	H 36	GOOD! LAYUP by ANDERSON, EMILY
09:13				ASSIST by DALEY, KRISTEN
08:48	MISSED LAYUP by BREEDLOVE, TRAIVA			
08:45	REBOUND (OFF) by KELLEY, ALANA			
08:45	MISSED LAYUP by KELLEY, ALANA			
08:45				BLOCK by ANDERSON, EMILY
08:45	REBOUND (OFF) by TEAM			
08:45				SUB OUT: LAKSTIGALA, MIA
08:45				SUB IN: JACKSON, DEJA
08:45	SUB OUT: BAKER, ELLE			
08:45	SUB IN: CLAUSEN, MORGAN			
08:37	MISSED JUMPER by KELLEY, ALANA			
08:33	REBOUND (OFF) by CLAUSEN, MORGAN			
08:32	MISSED LAYUP by CLAUSEN, MORGAN			
08:30				REBOUND (DEF) by ANDERSON, EMILY
08:04				TURNOVER (SHOTCLOCK) by
08:04	SUB OUT: MEHTA, SHAYNA			
08:04	SUB IN: MULLIN, MADDIE			
07:40	FOUL (OFF) by KELLEY, ALANA			
07:40	TURNOVER (OFFENSIVE) by KELLEY, ALANA			
07:30				FOUL (OFF) by ANDERSON, EMILY
07:30				TURNOVER (OFFENSIVE) by ANDERSON, EMILY
07:16	MISSED JUMPER by BREEDLOVE, TRAIVA			
07:13				REBOUND (DEF) by ANDERSON, EMILY
07:07				MISSED 3PTR by DALEY, KRISTEN
07:05	REBOUND (DEF) by BREEDLOVE, TRAIVA			
06:55	MISSED 3PTR by MULLIN, MADDIE			
06:53	REBOUND (OFF) by BREEDLOVE, TRAIVA			
06:49	MISSED 3PTR by LEONIDAS, DOMINIQUE			
06:47				REBOUND (DEF) by DALEY, KRISTEN
06:33				MISSED JUMPER by ANDERSON, EMILY
06:30	REBOUND (DEF) by KELLEY, ALANA			
06:23	MISSED LAYUP by BREEDLOVE, TRAIVA			
06:20				REBOUND (DEF) by JACKSON, DEJA
06:08		71-32	H 39	GOOD! 3PTR by JACKSON, DEJA
06:08				ASSIST by JONES, MICHAEL
05:48	GOOD! LAYUP by CLAUSEN, MORGAN	71-34	H 37	
05:39				TIMEOUT 30SEC
05:39				SUB OUT: JONES, MICHAEL
05:39				SUB IN: KINUM, KATIE
05:39				SUB OUT: CRAWFORD, TORI
05:39				SUB IN: WELEDJI, SEREENA
05:39	SUB OUT: LEONIDAS, DOMINIQUE			
05:39	SUB IN: RICHARDSON, RANDI			
05:39	SUB OUT: BREEDLOVE, TRAIVA			
05:39	SUB IN: MEHTA, NINA			
05:29				MISSED 3PTR by WELEDJI, SEREENA
05:26				REBOUND (OFF) by DALEY, KRISTEN
05:17				TURNOVER (LOSTBALL) by DALEY, KRISTEN
05:17	STEAL by MEHTA, NINA			
05:09	MISSED 3PTR by MEHTA, NINA			
05:06	REBOUND (OFF) by CLAUSEN, MORGAN			
05:06	MISSED JUMPER by CLAUSEN, MORGAN			
05:01				REBOUND (DEF) by DALEY, KRISTEN
04:56				MISSED 3PTR by DALEY, KRISTEN
04:54				REBOUND (OFF) by ANDERSON, EMILY
04:53		73-34	H 39	GOOD! LAYUP by ANDERSON, EMILY
04:36	MISSED LAYUP by CLAUSEN, MORGAN			
04:34	REBOUND (OFF) by MULLIN, MADDIE			
04:20	MISSED 3PTR by MULLIN, MADDIE			
04:14				REBOUND (DEF) by ANDERSON, EMILY
04:09				MISSED 3PTR by JACKSON, DEJA
04:06				REBOUND (OFF) by JACKSON, DEJA
04:01		76-34	H 42	GOOD! 3PTR by KINUM, KATIE
04:01				ASSIST by DALEY, KRISTEN
03:38				SUB OUT: KINUM, KATIE
03:38				SUB IN: LAKSTIGALA, MIA
03:38				SUB OUT: ANDERSON, EMILY
03:38				SUB IN: DICINDIO, CHRISSY

Time	VISITORS: Brown	Score	Margin	HOME: Penn
03:24	GOOD! 3PTR by MEHTA,NINA	76-37	H 39	
03:24	ASSIST by MULLIN,MADDIE			
03:12				MISSED LAYUP by LAKSTIGALA,MIA
03:12	REBOUND (DEF) by TEAM			
03:12				FOUL (OFF) by DICINDIO,CHRISY
03:12				TURNOVER (OFFENSIVE) by DICINDIO,CHRISY
03:12	SUB OUT: KELLEY,ALANA			
03:12	SUB IN: GREEN,HALEY			
02:59	GOOD! JUMPER by CLAUSEN,MORGAN [PNT]	76-39	H 37	
02:59	ASSIST by RICHARDSON,RANDI			
02:43		78-39	H 39	GOOD! LAYUP by DICINDIO,CHRISY
02:43				ASSIST by DALEY,KRISTEN
02:31	MISSED 3PTR by MULLIN,MADDIE			
02:30				REBOUND (DEF) by TEAM
02:17				TURNOVER (LOSTBALL) by JACKSON,DEJA
02:17	STEAL by MULLIN,MADDIE			
02:10	MISSED 3PTR by MEHTA,NINA			
02:10				REBOUND (DEF) by TEAM
01:58				MISSED LAYUP by LAKSTIGALA,MIA
01:55				REBOUND (OFF) by LAKSTIGALA,MIA
01:42		81-39	H 42	GOOD! 3PTR by LAKSTIGALA,MIA
01:42				ASSIST by WELEDJI,SEREENA
01:25	GOOD! LAYUP by GREEN,HALEY	81-41	H 40	
01:25	ASSIST by RICHARDSON,RANDI			
00:58				MISSED LAYUP by JACKSON,DEJA
00:58				REBOUND (OFF) by DICINDIO,CHRISY
00:58	FOUL (PERSONAL) by CLAUSEN,MORGAN			
00:58		82-41	H 41	GOOD! FT by DICINDIO,CHRISY
00:58		83-41	H 42	GOOD! FT by DICINDIO,CHRISY
00:43	TURNOVER (BADPASS) by CLAUSEN,MORGAN			
00:12				MISSED JUMPER by JACKSON,DEJA
00:09	REBOUND (DEF) by GREEN,HALEY			
00:02	GOOD! JUMPER by MEHTA,NINA	83-43	H 40	

Brown 43, Penn 83

Points from (This Period)	BRW	PEN
In the Paint	6	8
Off Turns	2	0
2nd Chance	0	10
Fast Break	0	0
Bench	11	19

Official Scoring/Possession Reference Chart
Brown vs Penn
Period 1
February 09, 2019 at The Palestra (Macquarie Court) - Philadelphia, PA

Period 1

Starters:

Brown: 10 WILL, TAYLOR; 30 MEHTA, SHAYNA; 31 STEEVES, ERIKA; 42 GREEN, HALEY; 4 GAZIANO, JUSTINE;

Penn: 11 GRASELA, KENDALL; 25 RUSSELL, ASHLEY; 31 PARKER, ELEAH; 33 STERBA, PHOEBE; 50 AGHAYERE, PRINCESS;

Time	VISITORS: Brown	Score	Margin	HOME: Penn
09:34	GOOD! 3PTR by STEEVES, ERIKA	0-3	V 3	
08:48		2-3	V 1	GOOD! LAYUP by PARKER, ELEAH
08:03		4-3	H 1	GOOD! LAYUP by AGHAYERE, PRINCESS
07:42	GOOD! LAYUP by GREEN, HALEY	4-5	V 1	
07:09	GOOD! 3PTR by STEEVES, ERIKA	4-8	V 4	
06:32		6-8	V 2	GOOD! LAYUP by AGHAYERE, PRINCESS
05:09		8-8	T	GOOD! LAYUP by PARKER, ELEAH
04:52		10-8	H 2	GOOD! LAYUP by RUSSELL, ASHLEY [FB]
04:27	GOOD! LAYUP by WILL, TAYLOR [FB]	10-10	T	
04:27	GOOD! FT by WILL, TAYLOR [FB]	10-11	V 1	
03:13		12-11	H 1	GOOD! LAYUP by RUSSELL, ASHLEY [FB]
02:42		14-11	H 3	GOOD! JUMPER by PARKER, ELEAH [PNT]
02:18	GOOD! 3PTR by MEHTA, SHAYNA	14-14	T	
00:37		16-14	H 2	GOOD! LAYUP by AGHAYERE, PRINCESS
00:37		17-14	H 3	GOOD! FT by AGHAYERE, PRINCESS
00:24		19-14	H 5	GOOD! LAYUP by RUSSELL, ASHLEY

Brown 14, Penn 19

Official Scoring/Possession Reference Chart
Brown vs Penn
Period 2
February 09, 2019 at The Palestra (Macquarie Court) - Philadelphia, PA

Period 2

Starters:

Brown: 10 WILL, TAYLOR; 30 MEHTA, SHAYNA; 31 STEEVES, ERIKA; 42 GREEN, HALEY; 4 GAZIANO, JUSTINE;

Penn: 11 GRASELA, KENDALL; 25 RUSSELL, ASHLEY; 31 PARKER, ELEAH; 33 STERBA, PHOEBE; 50 AGHAYERE, PRINCESS;

Time	VISITORS: Brown	Score	Margin	HOME: Penn
09:35	GOOD! LAYUP by GREEN, HALEY	19-16	H 3	
08:20		21-16	H 5	GOOD! JUMPER by PARKER, ELEAH [PNT]
06:26	GOOD! JUMPER by MEHTA, SHAYNA [PNT]	21-18	H 3	
05:50		24-18	H 6	GOOD! 3PTR by KINUM, KATIE [FB]
05:08		26-18	H 8	GOOD! LAYUP by PARKER, ELEAH
04:31		29-18	H 11	GOOD! 3PTR by KINUM, KATIE
02:41		30-18	H 12	GOOD! FT by AGHAYERE, PRINCESS
02:41		31-18	H 13	GOOD! FT by AGHAYERE, PRINCESS
02:24		34-18	H 16	GOOD! 3PTR by RUSSELL, ASHLEY
01:45		37-18	H 19	GOOD! 3PTR by STERBA, PHOEBE
01:07		40-18	H 22	GOOD! 3PTR by STERBA, PHOEBE
00:42		43-18	H 25	GOOD! 3PTR by STERBA, PHOEBE
00:27	GOOD! JUMPER by GAZIANO, JUSTINE	43-20	H 23	

Brown 20, Penn 43

Official Scoring/Possession Reference Chart
Brown vs Penn
Period 3
February 09, 2019 at The Palestra (Macquarie Court) - Philadelphia, PA

Period 3

Starters:

Brown: 10 WILL, TAYLOR; 30 MEHTA, SHAYNA; 31 STEEVES, ERIKA; 42 GREEN, HALEY; 4 GAZIANO, JUSTINE;

Penn: 11 GRASELA, KENDALL; 25 RUSSELL, ASHLEY; 31 PARKER, ELEAH; 33 STERBA, PHOEBE; 50 AGHAYERE, PRINCESS;

Time	VISITORS: Brown	Score	Margin	HOME: Penn
09:00		45-20	H 25	GOOD! LAYUP by AGHAYERE, PRINCESS
08:18		47-20	H 27	GOOD! LAYUP by GRASELA, KENDALL
07:46	GOOD! FT by GAZIANO, JUSTINE [FB]	47-21	H 26	
07:29		49-21	H 28	GOOD! JUMPER by AGHAYERE, PRINCESS [PNT]
06:27	GOOD! LAYUP by GAZIANO, JUSTINE	49-23	H 26	
06:03		51-23	H 28	GOOD! LAYUP by PARKER, ELEAH
05:15		54-23	H 31	GOOD! 3PTR by RUSSELL, ASHLEY
04:41	GOOD! 3PTR by LEONIDAS, DOMINIQUE	54-26	H 28	
03:39		57-26	H 31	GOOD! 3PTR by CRAWFORD, TORI
02:58		59-26	H 33	GOOD! LAYUP by ANDERSON, EMILY
02:38	GOOD! LAYUP by STEEVES, ERIKA	59-28	H 31	
02:00	GOOD! JUMPER by MEHTA, SHAYNA [FB]	59-30	H 29	
01:42		61-30	H 31	GOOD! LAYUP by ANDERSON, EMILY
01:00		62-30	H 32	GOOD! FT by RUSSELL, ASHLEY
00:29		64-30	H 34	GOOD! LAYUP by CRAWFORD, TORI [FB]

Brown 30, Penn 64

Official Scoring/Possession Reference Chart
Brown vs Penn
Period 4
February 09, 2019 at The Palestra (Macquarie Court) - Philadelphia, PA

Period 4

Starters:

Brown: 10 WILL, TAYLOR; 30 MEHTA, SHAYNA; 31 STEEVES, ERIKA; 42 GREEN, HALEY; 4 GAZIANO, JUSTINE;

Penn: 11 GRASELA, KENDALL; 25 RUSSELL, ASHLEY; 31 PARKER, ELEAH; 33 STERBA, PHOEBE; 50 AGHAYERE, PRINCESS;

Time	VISITORS: Brown	Score	Margin	HOME: Penn
09:49		66-30	H 36	GOOD! LAYUP by ANDERSON, EMILY
09:32	GOOD! FT by BREEDLOVE, TRAVA	66-31	H 35	
09:32	GOOD! FT by BREEDLOVE, TRAVA	66-32	H 34	
09:13		68-32	H 36	GOOD! LAYUP by ANDERSON, EMILY
06:08		71-32	H 39	GOOD! 3PTR by JACKSON, DEJA
05:48	GOOD! LAYUP by CLAUSEN, MORGAN	71-34	H 37	
04:53		73-34	H 39	GOOD! LAYUP by ANDERSON, EMILY
04:01		76-34	H 42	GOOD! 3PTR by KINUM, KATIE
03:24	GOOD! 3PTR by MEHTA, NINA	76-37	H 39	
02:59	GOOD! JUMPER by CLAUSEN, MORGAN [PNT]	76-39	H 37	
02:43		78-39	H 39	GOOD! LAYUP by DICINDIO, CHRISSY
01:42		81-39	H 42	GOOD! 3PTR by LAKSTIGALA, MIA
01:25	GOOD! LAYUP by GREEN, HALEY	81-41	H 40	
00:58		82-41	H 41	GOOD! FT by DICINDIO, CHRISSY
00:58		83-41	H 42	GOOD! FT by DICINDIO, CHRISSY
00:02	GOOD! JUMPER by MEHTA, NINA	83-43	H 40	

Brown 43, Penn 83

Official Substitutions Log
Brown vs Penn
Period 1
February 09, 2019 at The Palestra (Macquarie Court) - Philadelphia, PA

VISITORS: Brown	Time	Score	HOME: Penn
10 WILL, TAYLOR			11 GRASELA, KENDALL
30 MEHTA, SHAYNA			25 RUSSELL, ASHLEY
31 STEEVES, ERIKA			31 PARKER, ELEAH
42 GREEN, HALEY			33 STERBA, PHOEBE
4 GAZIANO, JUSTINE			50 AGHAYERE, PRINCESS
	06:11	8-6	SUB OUT: AGHAYERE, PRINCESS
	06:11		SUB IN: CRAWFORD, TORI
	06:11		SUB OUT: STERBA, PHOEBE
	06:11		SUB IN: LAKSTIGALA, MIA
	04:27	10-10	SUB OUT: LAKSTIGALA, MIA
	04:27		SUB IN: KINUM, KATIE
SUB OUT: 4 GAZIANO, JUSTINE	04:27		
SUB IN: 3 LEONIDAS, DOMINIQUE	04:27		
SUB OUT: 10 WILL, TAYLOR	04:27		
SUB IN: 21 BREEDLOVE, TRAIVA	04:27		
	03:41	11-10	SUB OUT: GRASELA, KENDALL
	03:41		SUB IN: JONES, MICHAEL
	01:13	14-14	SUB OUT: KINUM, KATIE
	01:13		SUB IN: STERBA, PHOEBE
	01:13		SUB OUT: JONES, MICHAEL
	01:13		SUB IN: GRASELA, KENDALL
	01:13		SUB OUT: CRAWFORD, TORI
	01:13		SUB IN: AGHAYERE, PRINCESS
SUB OUT: 21 BREEDLOVE, TRAIVA	01:13		
SUB IN: 10 WILL, TAYLOR	01:13		
SUB OUT: 30 MEHTA, SHAYNA	01:13		
SUB IN: 00 KELLEY, ALANA	01:13		
SUB OUT: 31 STEEVES, ERIKA	01:13		
SUB IN: 4 GAZIANO, JUSTINE	01:13		
	00:04	14-19	SUB OUT: RUSSELL, ASHLEY
	00:04		SUB IN: DALEY, KRISTEN
SUB OUT: 3 LEONIDAS, DOMINIQUE	00:04		
SUB IN: 31 STEEVES, ERIKA	00:04		
SUB OUT: 00 KELLEY, ALANA	00:04		
SUB IN: 30 MEHTA, SHAYNA	00:04		

Brown 14, Penn 19

Official Substitutions Log
Brown vs Penn
Period 2
February 09, 2019 at The Palestra (Macquarie Court) - Philadelphia, PA

VISITORS: Brown	Time	Score	HOME: Penn
10 WILL, TAYLOR			11 GRASELA, KENDALL
30 MEHTA, SHAYNA			25 RUSSELL, ASHLEY
31 STEEVES, ERIKA			31 PARKER, ELEAH
42 GREEN, HALEY			33 STERBA, PHOEBE
4 GAZIANO, JUSTINE			50 AGHAYERE, PRINCESS
	07:05	16-21	SUB OUT: GRASELA, KENDALL
	07:05		SUB IN: CRAWFORD, TORI
	07:05		SUB OUT: PARKER, ELEAH
	07:05		SUB IN: KINUM, KATIE
	07:05		SUB OUT: STERBA, PHOEBE
	07:05		SUB IN: JONES, MICHAEL
	05:19	18-24	SUB OUT: CRAWFORD, TORI
	05:19		SUB IN: PARKER, ELEAH
	05:19		SUB OUT: JONES, MICHAEL
	05:19		SUB IN: GRASELA, KENDALL
SUB OUT: 42 GREEN, HALEY	04:04	18-29	
SUB IN: 1 BAKER, ELLE	04:04		
SUB OUT: 4 GAZIANO, JUSTINE	04:04		
SUB IN: 33 MULLIN, MADDIE	04:04		
	03:29	18-29	SUB OUT: KINUM, KATIE
	03:29		SUB IN: STERBA, PHOEBE
SUB OUT: 10 WILL, TAYLOR	02:41	18-31	
SUB IN: 21 BREEDLOVE, TRAIVA	02:41		
SUB OUT: 1 BAKER, ELLE	00:54	18-40	
SUB IN: 4 GAZIANO, JUSTINE	00:54		
SUB OUT: 21 BREEDLOVE, TRAIVA	00:54		
SUB IN: 42 GREEN, HALEY	00:54		
SUB OUT: 33 MULLIN, MADDIE	00:54		
SUB IN: 10 WILL, TAYLOR	00:54		

Brown 20, Penn 43

Official Substitutions Log
Brown vs Penn
Period 3
February 09, 2019 at The Palestra (Macquarie Court) - Philadelphia, PA

VISITORS: Brown	Time	Score	HOME: Penn
10 WILL, TAYLOR			11 GRASELA, KENDALL
30 MEHTA, SHAYNA			25 RUSSELL, ASHLEY
31 STEEVES, ERIKA			31 PARKER, ELEAH
42 GREEN, HALEY			33 STERBA, PHOEBE
4 GAZIANO, JUSTINE			50 AGHAYERE, PRINCESS
	05:40	23-51	SUB OUT: PARKER, ELEAH
	05:40		SUB IN: CRAWFORD, TORI
	05:40		SUB OUT: AGHAYERE, PRINCESS
	05:40		SUB IN: ANDERSON, EMLY
SUB OUT: 30 MEHTA, SHAYNA	05:40		
SUB IN: 3 LEONIDAS, DOMINIQUE	05:40		
	04:08	26-54	SUB OUT: CRAWFORD, TORI
	04:08		SUB IN: LAKSTIGALA, MIA
	04:08		SUB OUT: GRASELA, KENDALL
	04:08		SUB IN: CRAWFORD, TORI
	04:08		SUB OUT: STERBA, PHOEBE
	04:08		SUB IN: JONES, MICHAEL
SUB OUT: 4 GAZIANO, JUSTINE	03:43	26-54	
SUB IN: 30 MEHTA, SHAYNA	03:43		
SUB OUT: 42 GREEN, HALEY	02:40	26-59	
SUB IN: 1 BAKER, ELLE	02:40		
SUB OUT: 10 WILL, TAYLOR	01:00	30-61	
SUB IN: 00 KELLEY, ALANA	01:00		
SUB OUT: 31 STEEVES, ERIKA	01:00		
SUB IN: 21 BREEDLOVE, TRAIVA	01:00		
	01:00		SUB OUT: RUSSELL, ASHLEY
	01:00		SUB IN: DALEY, KRISTEN

Brown 30, Penn 64

Official Substitutions Log
Brown vs Penn
Period 4
February 09, 2019 at The Palestra (Macquarie Court) - Philadelphia, PA

VISITORS: Brown	Time	Score	HOME: Penn
10 WILL, TAYLOR			11 GRASELA, KENDALL
30 MEHTA, SHAYNA			25 RUSSELL, ASHLEY
31 STEEVES, ERIKA			31 PARKER, ELEAH
42 GREEN, HALEY			33 STERBA, PHOEBE
4 GAZIANO, JUSTINE			50 AGHAYERE, PRINCESS
	08:45	32-68	SUB OUT: LAKSTIGALA, MIA
	08:45		SUB IN: JACKSON, DEJA
SUB OUT: 1 BAKER, ELLE	08:45		
SUB IN: 5 CLAUSEN, MORGAN	08:45		
SUB OUT: 30 MEHTA, SHAYNA	08:04	32-68	
SUB IN: 33 MULLIN, MADDIE	08:04		
	05:39	34-71	SUB OUT: JONES, MICHAEL
	05:39		SUB IN: KINUM, KATIE
	05:39		SUB OUT: CRAWFORD, TORI
	05:39		SUB IN: WELEDJI, SEREENA
SUB OUT: 3 LEONIDAS, DOMINIQUE	05:39		
SUB IN: 22 RICHARDSON, RANDI	05:39		
SUB OUT: 21 BREEDLOVE, TRAIVA	05:39		
SUB IN: 2 MEHTA, NINA	05:39		
	03:38	34-76	SUB OUT: KINUM, KATIE
	03:38		SUB IN: LAKSTIGALA, MIA
	03:38		SUB OUT: ANDERSON, EMILY
	03:38		SUB IN: DICINDIO, CHRISSY
SUB OUT: 00 KELLEY, ALANA	03:12	37-76	
SUB IN: 42 GREEN, HALEY	03:12		

Brown 43, Penn 83

Official Shot Chart
Brown vs Penn
PERIOD 1 Shots
 February 09, 2019 at The Palestra (Macquarie Court) - Philadelphia, PA

Penn

Brown

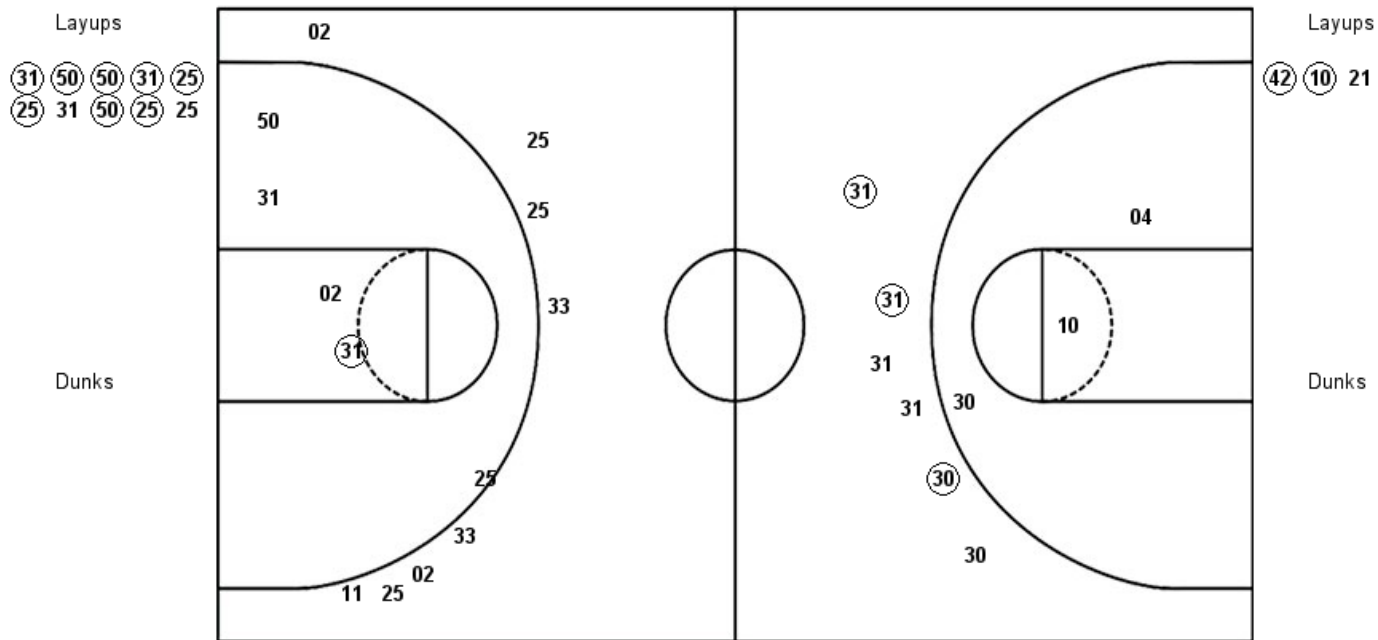

PEN : Period 1	Made	Att	Pct
Layups	8	10	80.0
Dunks	0	0	0
2PT Field Goals	9	14	64.3
3PT Field Goals	0	9	00.0
Total Field Goals	9	23	39.1

BRW : Period 1	Made	Att	Pct
Layups	2	3	66.7
Dunks	0	0	0
2PT Field Goals	2	6	33.3
3PT Field Goals	3	6	50.0
Total Field Goals	5	12	41.7

Official Shot Chart
Brown vs Penn
PERIOD 2 Shots
 February 09, 2019 at The Palestra (Macquarie Court) - Philadelphia, PA

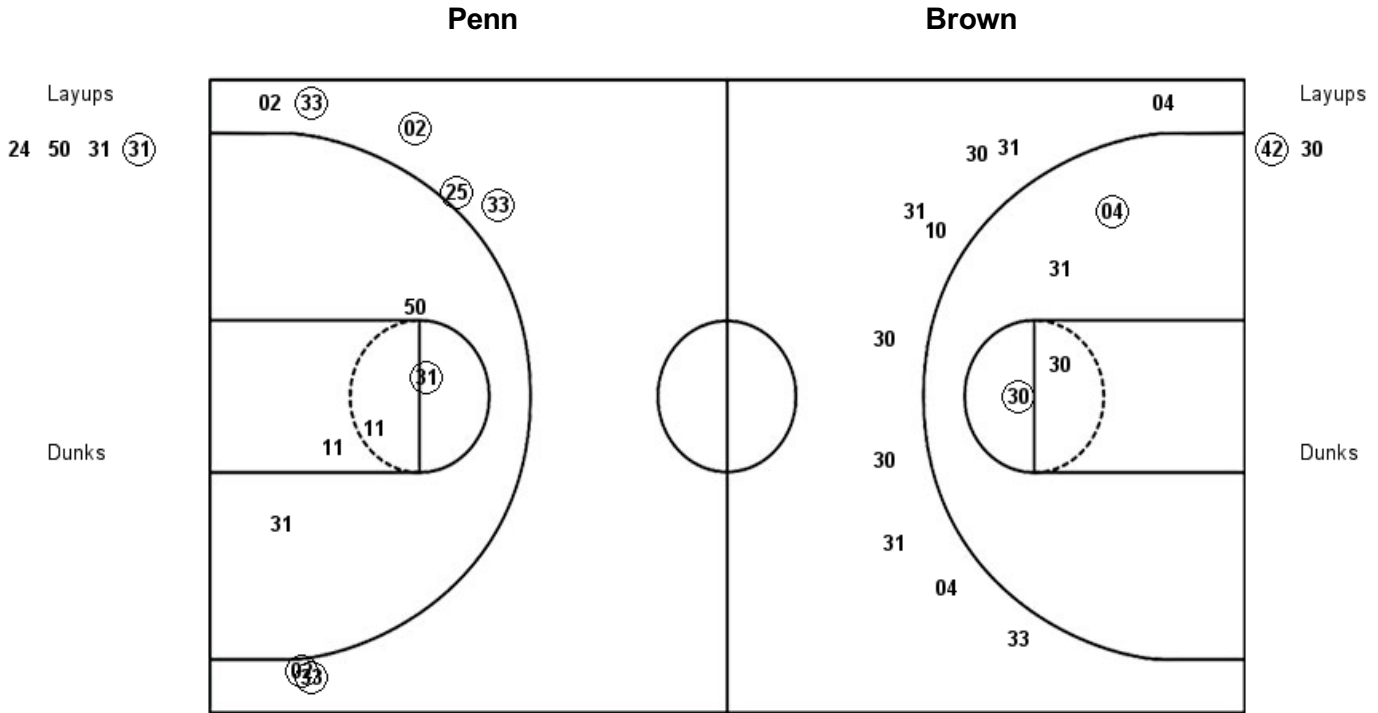

PEN : Period 2	Made	Att	Pct
Layups	1	4	25.0
Dunks	0	0	0
2PT Field Goals	2	9	22.2
3PT Field Goals	6	7	85.7
Total Field Goals	8	16	50.0

BRW : Period 2	Made	Att	Pct
Layups	1	2	50.0
Dunks	0	0	0
2PT Field Goals	3	6	50.0
3PT Field Goals	0	10	00.0
Total Field Goals	3	16	18.8

Official Shot Chart
Brown vs Penn
PERIOD 3 Shots
 February 09, 2019 at The Palestra (Macquarie Court) - Philadelphia, PA

Penn

Brown

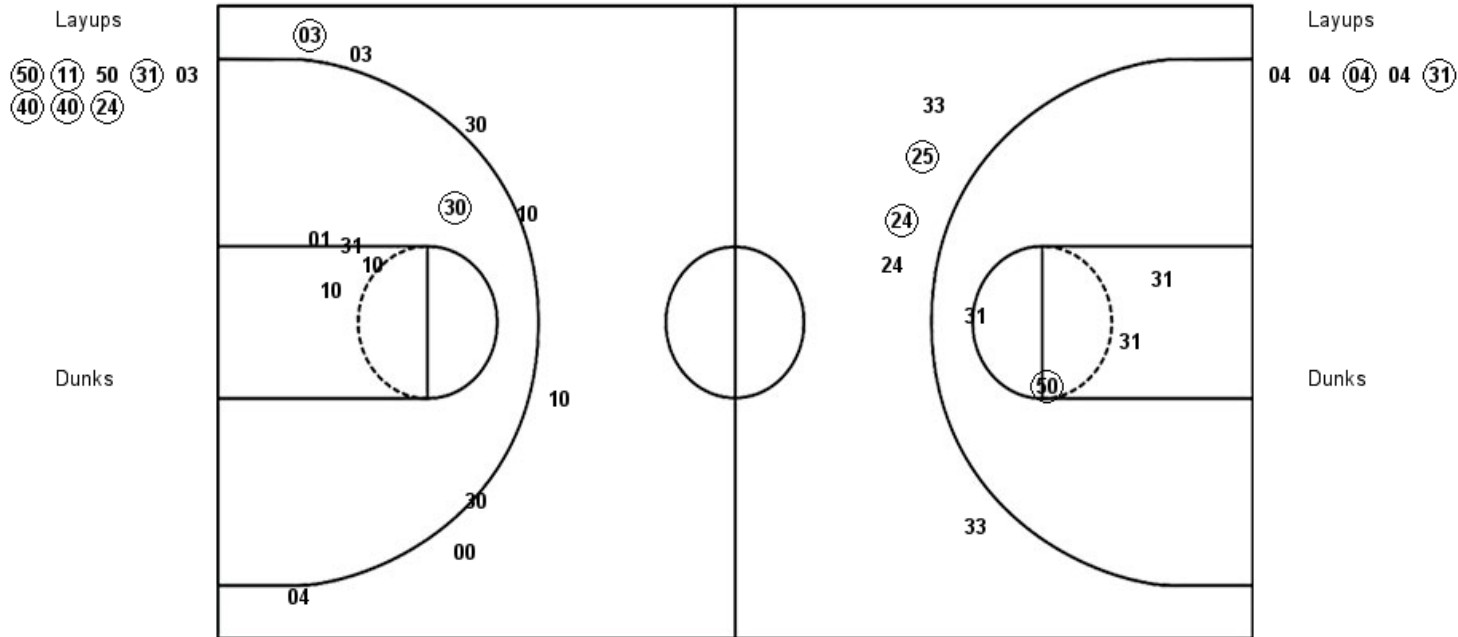

PEN : Period 3	Made	Att	Pct
Layups	6	8	75.0
Dunks	0	0	0
2PT Field Goals	7	12	58.3
3PT Field Goals	2	5	40.0
Total Field Goals	9	17	52.9

BRW : Period 3	Made	Att	Pct
Layups	2	5	40.0
Dunks	0	0	0
2PT Field Goals	3	10	30.0
3PT Field Goals	1	8	12.5
Total Field Goals	4	18	22.2

**Official Shot Chart
Brown vs Penn
PERIOD 4 Shots
February 09, 2019 at The Palestra (Macquarie Court) - Philadelphia, PA**

Penn

Brown

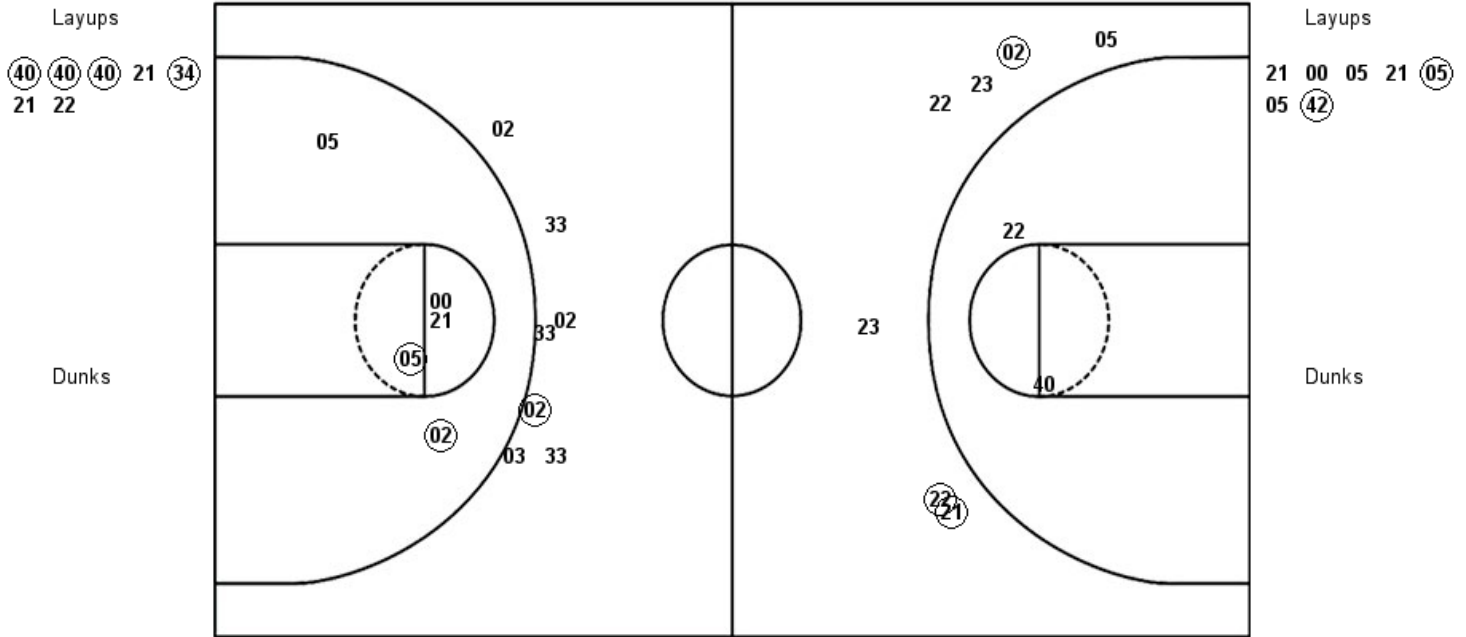

PEN : Period 4	Made	Att	Pct
Layups	4	7	57.1
Dunks	0	0	0
2PT Field Goals	4	9	44.4
3PT Field Goals	3	7	42.9
Total Field Goals	7	16	43.8

BRW : Period 4	Made	Att	Pct
Layups	2	7	28.6
Dunks	0	0	0
2PT Field Goals	4	12	33.3
3PT Field Goals	1	7	14.3
Total Field Goals	5	19	26.3

Official Shot Chart
Brown vs Penn
Brown Team Shots
 February 09, 2019 at The Palestra (Macquarie Court) - Philadelphia, PA

Layups

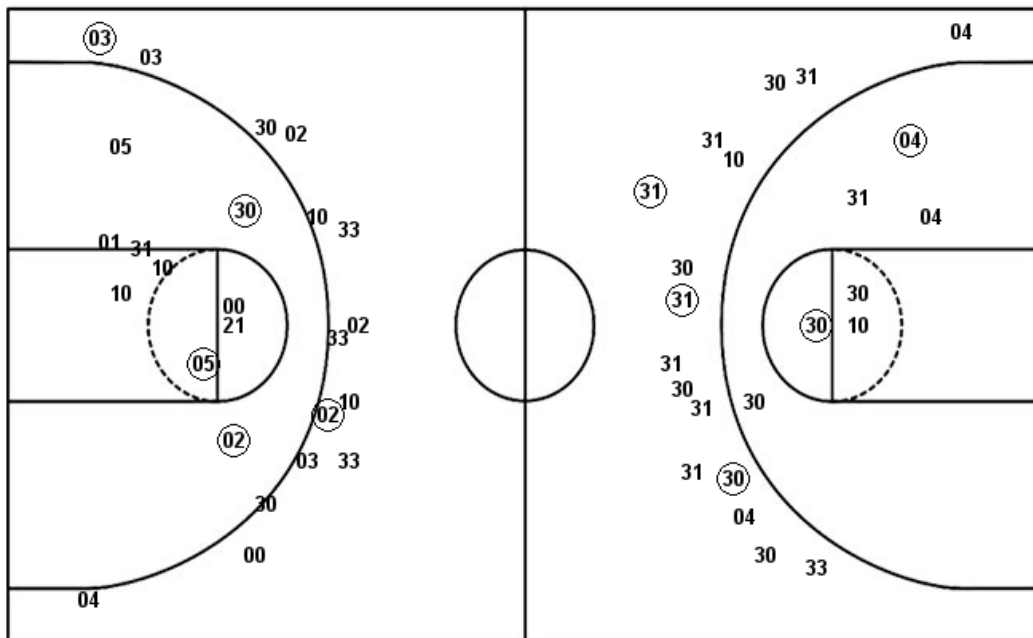

Layups

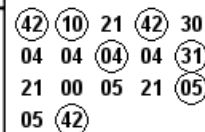

Dunks

Dunks

BRW : Period 1	Made	Att	Pct
Layups	2	3	66.7
Dunks	0	0	0
2PT Field Goals	2	6	33.3
3PT Field Goals	3	6	50.0
Total Field Goals	5	12	41.7

BRW : Period 2	Made	Att	Pct
Layups	1	2	50.0
Dunks	0	0	0
2PT Field Goals	3	6	50.0
3PT Field Goals	0	10	00.0
Total Field Goals	3	16	18.8

BRW : Period 3	Made	Att	Pct
Layups	2	5	40.0
Dunks	0	0	0
2PT Field Goals	3	10	30.0
3PT Field Goals	1	8	12.5
Total Field Goals	4	18	22.2

BRW : Period 4	Made	Att	Pct
Layups	2	7	28.6
Dunks	0	0	0
2PT Field Goals	4	12	33.3
3PT Field Goals	1	7	14.3
Total Field Goals	5	19	26.3

Official Shot Chart
Brown vs Penn
Penn Team Shots
February 09, 2019 at The Palestra (Macquarie Court) - Philadelphia, PA

Layups

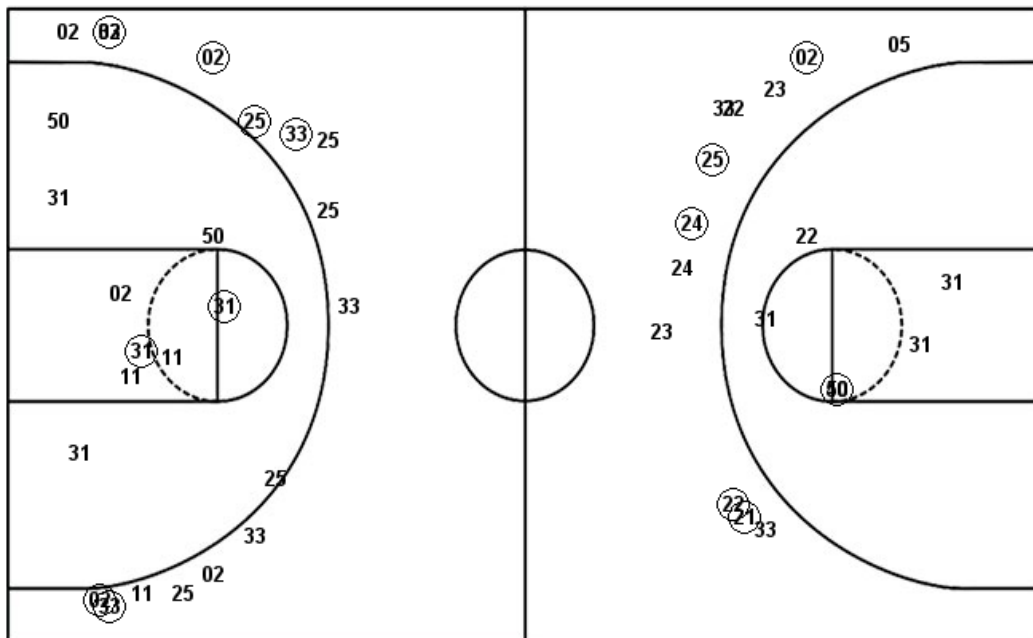

Layups

- (31) (50) (50) (31) (25)
- (25) (31) (50) (25) (25)
- 24 (50) (31) (31) (50)
- (11) (50) (31) (03) (40)
- (40) (24) (40) (40) (40)
- 21 (34) 21 22

Dunks

Dunks

PEN : Period 1	Made	Att	Pct
Layups	8	10	80.0
Dunks	0	0	0
2PT Field Goals	9	14	64.3
3PT Field Goals	0	9	00.0
Total Field Goals	9	23	39.1

PEN : Period 2	Made	Att	Pct
Layups	1	4	25.0
Dunks	0	0	0
2PT Field Goals	2	9	22.2
3PT Field Goals	6	7	85.7
Total Field Goals	8	16	50.0

PEN : Period 3	Made	Att	Pct
Layups	6	8	75.0
Dunks	0	0	0
2PT Field Goals	7	12	58.3
3PT Field Goals	2	5	40.0
Total Field Goals	9	17	52.9

PEN : Period 4	Made	Att	Pct
Layups	4	7	57.1
Dunks	0	0	0
2PT Field Goals	4	9	44.4
3PT Field Goals	3	7	42.9
Total Field Goals	7	16	43.8