

**FINAL SCORE**

**North Greenville**

**74**



**Lincoln Memorial**

**102**



**February 14, 2019 • Tex Turner Arena - Harrogate, TN**

**FINAL STATISTICS**

**Official Box Score**  
**North Greenville vs Lincoln Memorial**  
**Game Totals -- Final Statistics**  
**February 14, 2019 at Tex Turner Arena - Harrogate, TN**

**North Greenville 74**

No.	Player	S	Pts	FG	3FG	FT	OR	DR	TR	PF	A	TO	Blk	Stl	Min	+/-
01	Muhammed, Journey		5	1-8	1-6	2-2	1	2	3	1	5	3	0	1	25	-27
12	Shelton, Ayano		4	2-7	0-1	0-0	1	2	3	3	2	1	0	0	23	-23
14	Donehew, Karen		26	9-16	5-11	3-4	1	1	2	2	0	4	0	0	32	-27
23	Saunders, Tyana		11	4-5	1-1	2-2	0	2	2	2	0	3	0	1	23	-22
25	Trentham, Elizabeth		0	0-0	0-0	0-0	1	2	3	4	1	1	0	0	18	-21
05	Bell, Kira		1	0-1	0-0	1-2	0	0	0	1	0	0	0	0	7	-5
15	Rogers, Kathleen		5	2-4	1-3	0-0	0	1	1	1	0	0	0	0	15	-2
21	Hughes, Savannah		10	3-7	1-3	3-4	0	0	0	1	4	0	0	1	26	-9
22	Stoddard, Bree		10	3-6	1-4	3-3	0	2	2	1	0	2	0	0	17	-2
33	Cline, Sarah		0	0-1	0-0	0-0	0	2	2	2	0	0	0	0	5	2
41	Averett, Natalie		2	1-1	0-0	0-0	0	3	3	4	1	3	0	0	10	-4
	Team						4	3	7	0		0				
<b>TOTALS</b>			<b>74</b>	<b>25-56</b>	<b>10-29</b>	<b>14-17</b>	<b>8</b>	<b>20</b>	<b>28</b>	<b>22</b>	<b>13</b>	<b>17</b>	<b>0</b>	<b>3</b>	<b>200</b>	

*Shooting By Period*

Period	FG	FG%	3FG	3FG%	FT	FT%
1st Qtr	7-16	44%	3-9	33%	1-1	100%
2nd Qtr	5-12	42%	1-5	20%	7-8	88%
3rd Qtr	5-12	42%	3-7	43%	2-2	100%
4th Qtr	8-16	50%	3-8	38%	4-6	67%
1st Half	12-28	43%	4-14	29%	8-9	89%
2nd Half	13-28	46%	6-15	40%	6-8	75%
<b>Game</b>	<b>25-56</b>	<b>44.6%</b>	<b>10-29</b>	<b>34.5%</b>	<b>14-17</b>	<b>82.4%</b>

Last FG: 4th-00:38  
 Biggest Run: 5-0  
 Largest lead: By 2 at 1-09:23  
 Technical Fouls: None.

**Lincoln Memorial 102**

No.	Player	S	Pts	FG	3FG	FT	OR	DR	TR	PF	A	TO	Blk	Stl	Min	+/-
12	Duggins, Sydney		10	3-6	1-3	3-3	2	2	4	2	1	1	0	1	22	29
21	Griffith, Emily		18	8-11	0-0	2-3	0	1	1	2	7	0	2	2	27	25
24	Griffith, Rachel		12	5-11	2-6	0-1	0	4	4	0	3	0	0	1	27	29
34	Jachimczuk, Maggie		0	0-0	0-0	0-0	1	2	3	0	2	0	0	2	16	23
35	Proffitt, Lindsay		23	7-10	4-7	5-7	1	2	3	3	2	1	0	0	30	23
00	Caudle, Kyndall		8	2-5	1-2	3-6	1	0	1	1	1	1	0	1	19	5
01	Wesemann, Kai		2	1-1	0-0	0-0	0	0	0	1	0	0	0	0	6	1
04	Kiser, Lexi		3	1-1	0-0	1-2	0	2	2	1	1	1	0	0	4	-2
11	Maxwell, Dasia		4	1-3	0-1	2-2	2	3	5	2	2	1	1	0	14	1
14	Kirkpatrick, Addi		0	0-0	0-0	0-0	0	0	0	0	0	0	0	0	3	-1
15	Maney, Jordan		12	5-8	1-1	1-3	1	3	4	3	0	0	0	1	12	2
22	Newsome, Sydney		2	0-0	0-0	2-2	1	1	2	1	1	2	0	0	7	2
30	Quarles, Shermeria		2	1-3	0-1	0-0	0	0	0	0	0	0	0	0	5	2
33	Dubose, Cameryn		6	2-2	0-0	2-2	1	1	2	1	0	1	0	1	10	1
	Team						0	3	3	0		0				
<b>TOTALS</b>			<b>102</b>	<b>36-61</b>	<b>9-21</b>	<b>21-31</b>	<b>10</b>	<b>24</b>	<b>34</b>	<b>17</b>	<b>20</b>	<b>8</b>	<b>3</b>	<b>9</b>	<b>200</b>	

*Shooting By Period*

Period	FG	FG%	3FG	3FG%	FT	FT%
1st Qtr	13-16	81%	4-5	80%	3-3	100%
2nd Qtr	7-17	41%	3-8	38%	7-8	88%
3rd Qtr	9-16	56%	1-4	25%	4-7	57%
4th Qtr	7-12	58%	1-4	25%	7-13	54%
1st Half	20-33	61%	7-13	54%	10-11	91%
2nd Half	16-28	57%	2-8	25%	11-20	55%
<b>Game</b>	<b>36-61</b>	<b>59.0%</b>	<b>9-21</b>	<b>42.9%</b>	<b>21-31</b>	<b>67.7%</b>

Last FG: 4th-01:14  
 Biggest Run: 9-0  
 Largest lead: By 34 at 4-08:42  
 Technical Fouls: None.

Game Notes:

Officials: Tony Sherrill, Jessamyn Bradley, Ryan Freeman  
 Attendance: 415

Start Time: 2019-02-14 23:05:32  
 End Time: 2019-02-15 00:40:06  
 Game Duration: 94

Score	1st	2nd	3rd	4th	TOT
NGU	18	18	15	23	<b>74</b>
LMU	33	24	23	22	<b>102</b>

NGU led for 0:09. LMU led for 38:37.  
 Game was tied for 1:10.  
 Times tied: 1      Lead Changes: 1

Points from	NGU	LMU
In the Paint	24	46
Off Turns	7	29
2nd Chance	11	16
Fast Break	8	31
Bench	28	39

**Official Box Score**  
**North Greenville vs Lincoln Memorial**  
**First Half Statistics Only**  
**February 14, 2019 at Tex Turner Arena - Harrogate, TN**

**North Greenville 36**

No.	Player	S	Pts	FG	3FG	FT	OR	DR	TR	PF	A	TO	Blk	Stl	Min	+/-
12	Shelton, Ayano		4	2-5	0-0	0-0	1	1	2	1	1	1	0	0	14	-17
14	Donehew, Karen		20	7-12	3-8	3-4	1	1	2	2	0	3	0	0	16	-18
15	Rogers, Kathleen		3	1-1	1-1	0-0	0	1	1	1	0	0	0	0	5	-2
21	Hughes, Savannah		4	1-4	0-1	2-2	0	0	0	1	2	0	0	1	16	-9
22	Stoddard, Bree		3	1-2	0-1	1-1	0	1	1	0	0	0	0	0	8	-2
23	Saunders, Tyana		0	0-0	0-0	0-0	0	0	0	0	0	2	0	1	11	-15
25	Trentham, Elizabeth		0	0-0	0-0	0-0	0	0	0	2	0	1	0	0	7	-16
33	Cline, Sarah		0	0-0	0-0	0-0	0	0	0	0	0	0	0	0	0	0
41	Averett, Natalie		0	0-0	0-0	0-0	0	1	1	1	0	2	0	0	6	-2
01	Muhammed, Journey		2	0-4	0-3	2-2	1	1	2	0	2	1	0	0	15	-20
05	Bell, Kira		0	0-0	0-0	0-0	0	0	0	1	0	0	0	0	2	-4
	Team		0	0-0	0-0	0-0	2	2	4	0	0	0	0	0	0	0
<b>TOTALS</b>			<b>36</b>	<b>12-28</b>	<b>4-14</b>	<b>8-9</b>	<b>5</b>	<b>8</b>	<b>13</b>	<b>9</b>	<b>5</b>	<b>10</b>	<b>0</b>	<b>2</b>	<b>100</b>	

*Shooting By Period*

Period	FG	FG%	3FG	3FG%	FT	FT%
1st Qtr	7-16	44%	3-9	33%	1-1	100%
2nd Qtr	5-12	42%	1-5	20%	7-8	88%
1st Half	12-28	43%	4-14	29%	8-9	89%
Game	25-56	44.6%	10-29	34.5%	14-17	82.4%

Last FG Half: NGU 2nd-00:19

**Lincoln Memorial 57**

No.	Player	S	Pts	FG	3FG	FT	OR	DR	TR	PF	A	TO	Blk	Stl	Min	+/-
00	Caudle, Kyndall		4	1-2	1-1	1-2	1	0	1	0	0	0	0	0	5	4
01	Wesemann, Kai		0	0-0	0-0	0-0	0	0	0	0	0	0	0	0	2	0
04	Kiser, Lexi		0	0-0	0-0	0-0	0	1	1	1	1	1	0	0	2	0
11	Maxwell, Dasia		4	1-3	0-1	2-2	2	1	3	2	1	0	1	0	8	5
12	Duggins, Sydney		5	1-2	1-2	2-2	0	0	0	0	1	1	0	0	10	16
14	Kirkpatrick, Addi		0	0-0	0-0	0-0	0	0	0	0	0	0	0	0	3	-1
15	Maney, Jordan		4	2-4	0-0	0-0	1	2	3	3	0	0	0	1	5	4
21	Griffith, Emily		12	5-6	0-0	2-2	0	1	1	0	4	0	0	1	18	21
22	Newsome, Sydney		2	0-0	0-0	2-2	1	1	2	1	1	2	0	0	7	2
24	Griffith, Rachel		7	3-7	1-4	0-0	0	3	3	0	2	0	0	1	18	21
30	Quarles, Shermeria		2	1-2	0-0	0-0	0	0	0	0	0	0	0	0	4	3
33	Dubose, Cameryn		0	0-0	0-0	0-0	0	0	0	0	0	0	0	0	0	0
34	Jachimczuk, Maggie		0	0-0	0-0	0-0	0	1	1	0	1	0	0	1	9	15
35	Proffitt, Lindsay		17	6-7	4-5	1-1	0	0	0	2	0	0	0	0	10	15
	Team		0	0-0	0-0	0-0	0	1	1	0	0	0	0	0	0	0
<b>TOTALS</b>			<b>57</b>	<b>20-33</b>	<b>7-13</b>	<b>10-11</b>	<b>5</b>	<b>11</b>	<b>16</b>	<b>9</b>	<b>11</b>	<b>4</b>	<b>1</b>	<b>4</b>	<b>100</b>	

*Shooting By Period*

Period	FG	FG%	3FG	3FG%	FT	FT%
1st Qtr	13-16	81%	4-5	80%	3-3	100%
2nd Qtr	7-17	41%	3-8	38%	7-8	88%
1st Half	20-33	61%	7-13	54%	10-11	91%
Game	36-61	59.0%	9-21	42.9%	21-31	67.7%

Last FG Half: LMU 2nd-00:53

Game Notes:

Officials: Tony Sherrill, Jessamyn Bradley, Ryan Freeman  
Attendance: 415

Start Time: 2019-02-14 23:05:32  
End Time: 2019-02-15 00:00:06  
Game Duration: 94

Score	1st	2nd	3rd	4th	TOT
NGU	18	18	15	23	<b>74</b>
LMU	33	24	23	22	<b>102</b>

Points from (This Period)	NGU	LMU
In the Paint	14	22
Off Turns	2	17
2nd Chance	4	6
Fast Break	4	19
Bench	10	16

**Official Box Score**  
**North Greenville vs Lincoln Memorial**  
**First Quarter Statistics Only**  
**February 14, 2019 at Tex Turner Arena - Harrogate, TN**

**North Greenville 18**

No.	Player	S	Pts	FG	3FG	FT	OR	DR	TR	PF	A	TO	Blk	Stl	Min	+/-
01	Muhammed, Journey		0	0-4	0-3	0-0	1	1	2	0	2	0	0	0	10	-15
12	Shelton, Ayano		2	1-2	0-0	0-0	1	0	1	0	0	1	0	0	4	-12
14	Donehew, Karen		13	5-8	3-6	0-0	1	1	2	2	0	3	0	0	10	-15
23	Saunders, Tyana		0	0-0	0-0	0-0	0	0	0	0	0	1	0	0	5	-12
25	Trentham, Elizabeth		0	0-0	0-0	0-0	0	0	0	2	0	1	0	0	7	-16
05	Bell, Kira		0	0-0	0-0	0-0	0	0	0	0	0	0	0	0	0	0
15	Rogers, Kathleen		0	0-0	0-0	0-0	0	0	0	0	0	0	0	0	0	0
21	Hughes, Savannah		0	0-1	0-0	0-0	0	0	0	0	2	0	0	0	6	-3
22	Stoddard, Bree		3	1-1	0-0	1-1	0	1	1	0	0	0	0	0	6	-3
33	Cline, Sarah		0	0-0	0-0	0-0	0	0	0	0	0	0	0	0	0	0
41	Averett, Natalie		0	0-0	0-0	0-0	0	0	0	0	0	1	0	0	2	1
	Team						1	0	1	0		0				
<b>TOTALS</b>			<b>18</b>	<b>7-16</b>	<b>3-9</b>	<b>1-1</b>	<b>4</b>	<b>3</b>	<b>7</b>	<b>4</b>	<b>4</b>	<b>7</b>	<b>0</b>	<b>0</b>	<b>50</b>	

*Shooting By Period*

Period	FG	FG%	3FG	3FG%	FT	FT%
1st Qtr	7-16	44%	3-9	33%	1-1	100%
2nd Qtr	5-12	42%	1-5	20%	7-8	88%
1st Half	7-16	44%	3-9	33%	1-1	100%
1st Half	12-28	43%	4-14	29%	8-9	89%
Game	25-56	44.6%	10-29	34.5%	14-17	82.4%

**Lincoln Memorial 33**

No.	Player	S	Pts	FG	3FG	FT	OR	DR	TR	PF	A	TO	Blk	Stl	Min	+/-
12	Duggins, Sydney		5	1-2	1-2	2-2	0	0	0	0	0	1	0	0	10	15
21	Griffith, Emily		10	5-6	0-0	0-0	0	1	1	0	2	0	0	1	10	15
24	Griffith, Rachel		4	2-3	0-0	0-0	0	3	3	0	2	0	0	1	10	15
34	Jachimczuk, Maggie		0	0-0	0-0	0-0	0	1	1	0	1	0	0	1	7	16
35	Proffitt, Lindsay		14	5-5	3-3	1-1	0	0	0	2	0	0	0	0	8	15
00	Caudle, Kyndall		0	0-0	0-0	0-0	0	0	0	0	0	0	0	0	0	0
01	Wesemann, Kai		0	0-0	0-0	0-0	0	0	0	0	0	0	0	0	0	0
04	Kiser, Lexi		0	0-0	0-0	0-0	0	0	0	0	0	0	0	0	0	0
11	Maxwell, Dasia		0	0-0	0-0	0-0	0	0	0	0	0	0	0	0	0	0
14	Kirkpatrick, Addi		0	0-0	0-0	0-0	0	0	0	0	0	0	0	0	3	-1
15	Maney, Jordan		0	0-0	0-0	0-0	0	0	0	0	0	0	0	0	0	0
22	Newsome, Sydney		0	0-0	0-0	0-0	0	0	0	0	0	0	0	0	2	0
30	Quarles, Shermeria		0	0-0	0-0	0-0	0	0	0	0	0	0	0	0	0	0
33	Dubose, Cameryn		0	0-0	0-0	0-0	0	0	0	0	0	0	0	0	0	0
	Team						0	0	0	0		0				
<b>TOTALS</b>			<b>33</b>	<b>13-16</b>	<b>4-5</b>	<b>3-3</b>	<b>0</b>	<b>5</b>	<b>5</b>	<b>2</b>	<b>5</b>	<b>1</b>	<b>0</b>	<b>3</b>	<b>50</b>	

*Shooting By Period*

Period	FG	FG%	3FG	3FG%	FT	FT%
1st Qtr	13-16	81%	4-5	80%	3-3	100%
2nd Qtr	7-17	41%	3-8	38%	7-8	88%
1st Half	13-16	81%	4-5	80%	3-3	100%
1st Half	20-33	61%	7-13	54%	10-11	91%
Game	36-61	59.0%	9-21	42.9%	21-31	67.7%

*Game Notes:*

Officials: Tony Sherrill, Jessamyn Bradley, Ryan Freeman  
Attendance: 415

Start Time: 2019-02-14 23:05:32  
End Time: 2019-02-15 00:40:06  
Game Duration: 94

Score	1st	2nd	3rd	4th	TOT
NGU	18	18	15	23	<b>74</b>
LMU	33	24	23	22	<b>102</b>

Points from (This Period)	NGU	LMU
In the Paint	6	16
Off Turns	0	17
2nd Chance	2	0
Fast Break	0	12
Bench	3	0

**Official Play-By-Play**  
**North Greenville vs Lincoln Memorial**  
**First Quarter**  
**February 14, 2019 at Tex Turner Arena - Harrogate, TN**

**Period 1**

**Starters:**

**North Greenville:** 12 SHELTON,AYANO; 14 DONEHEW,KAREN; 23 SAUNDERS,TYANA; 25 TRENTHAM,ELIZABETH; 1 MUHAMMED,JOURNEY;  
**Lincoln Memorial:** 12 DUGGINS,SYDNEY; 21 GRIFFITH,EMILY; 24 GRIFFITH,RACHEL; 34 JACHIMCZUK,MAGGIE; 35 PROFFITT,LINDSAY;

Time	VISITORS: North Greenville	Score	Margin	HOME: Lincoln Memorial
09:41	MISSED 3PTR by MUHAMMED,JOURNEY			
09:37	REBOUND (OFF) by TEAM			
09:23	GOOD! JUMPER by DONEHEW,KAREN [PNT]	0-2	V 2	
09:14		2-2	T	GOOD! LAYUP by GRIFFITH,RACHEL [PNT]
08:52	MISSED JUMPER by MUHAMMED,JOURNEY			
08:45				REBOUND (DEF) by GRIFFITH,RACHEL
08:41		4-2	H 2	GOOD! JUMPER by PROFFITT,LINDSAY [FB]
08:32	MISSED 3PTR by DONEHEW,KAREN			
08:29				REBOUND (DEF) by GRIFFITH,EMILY
08:15		7-2	H 5	GOOD! 3PTR by PROFFITT,LINDSAY
08:15				ASSIST by GRIFFITH,RACHEL
08:02	GOOD! JUMPER by SHELTON,AYANO [PNT]	7-4	H 3	
07:49				MISSED JUMPER by GRIFFITH,EMILY
07:45	REBOUND (DEF) by MUHAMMED,JOURNEY			
07:42	TURNOVER (LOSTBALL) by SAUNDERS,TYANA			
07:29		9-4	H 5	GOOD! LAYUP by PROFFITT,LINDSAY
07:29	FOUL (PERSONAL) by TRENTHAM,ELIZABETH			
07:29		10-4	H 6	GOOD! FT by PROFFITT,LINDSAY
07:07	MISSED 3PTR by DONEHEW,KAREN			
06:59	REBOUND (OFF) by SHELTON,AYANO			
06:59	MISSED LAYUP by SHELTON,AYANO			
06:59				REBOUND (DEF) by GRIFFITH,RACHEL
06:49		13-4	H 9	GOOD! 3PTR by DUGGINS,SYDNEY
06:49				ASSIST by GRIFFITH,EMILY
06:31	TURNOVER (LOSTBALL) by SHELTON,AYANO			
06:31				STEAL by JACHIMCZUK,MAGGIE
06:25		16-4	H 12	GOOD! 3PTR by PROFFITT,LINDSAY [FB]
06:25				ASSIST by JACHIMCZUK,MAGGIE
06:22	TIMEOUT 30SEC			
06:22	SUB OUT: SHELTON,AYANO			
06:22	SUB IN: HUGHES,SAVANNAH			
06:22	SUB OUT: SAUNDERS,TYANA			
06:22	SUB IN: STODDARD,BREE			
06:04	GOOD! 3PTR by DONEHEW,KAREN	16-7	H 9	
06:04	ASSIST by MUHAMMED,JOURNEY			
05:54				MISSED LAYUP by GRIFFITH,RACHEL
05:50	REBOUND (DEF) by DONEHEW,KAREN			
05:38	MISSED JUMPER by HUGHES,SAVANNAH			
05:35	REBOUND (OFF) by MUHAMMED,JOURNEY			
05:34	FOUL (OFF) by TRENTHAM,ELIZABETH			
05:34	TURNOVER (OFFENSIVE) by TRENTHAM,ELIZABETH			
05:21		18-7	H 11	GOOD! LAYUP by GRIFFITH,EMILY
05:07	MISSED 3PTR by DONEHEW,KAREN			
05:02	REBOUND (OFF) by DONEHEW,KAREN			
05:02	FOUL (OFF) by DONEHEW,KAREN			
05:02	TURNOVER (OFFENSIVE) by DONEHEW,KAREN			
04:48		20-7	H 13	GOOD! LAYUP by GRIFFITH,EMILY
04:32	TURNOVER (BADPASS) by DONEHEW,KAREN			
04:32				STEAL by GRIFFITH,RACHEL
04:25		23-7	H 16	GOOD! 3PTR by PROFFITT,LINDSAY [FB]
04:25				ASSIST by GRIFFITH,EMILY
04:03				FOUL (PERSONAL) by PROFFITT,LINDSAY
03:42	MISSED 3PTR by MUHAMMED,JOURNEY			
03:40				REBOUND (DEF) by JACHIMCZUK,MAGGIE
03:19				SUB OUT: JACHIMCZUK,MAGGIE
03:19				SUB IN: KIRKPATRICK,ADDI
03:19	SUB OUT: TRENTHAM,ELIZABETH			
03:19	SUB IN: AVERETT,NATALIE			
03:13		25-7	H 18	GOOD! JUMPER by GRIFFITH,EMILY [PNT]
02:48	GOOD! 3PTR by DONEHEW,KAREN	25-10	H 15	
02:48	ASSIST by HUGHES,SAVANNAH			
02:25				MISSED 3PTR by DUGGINS,SYDNEY
02:21	REBOUND (DEF) by STODDARD,BREE			
02:19	TURNOVER (TRAVEL) by AVERETT,NATALIE			
01:59		27-10	H 17	GOOD! JUMPER by GRIFFITH,EMILY [PNT]
01:48	GOOD! JUMPER by STODDARD,BREE	27-12	H 15	
01:48	ASSIST by HUGHES,SAVANNAH			
01:48				FOUL (PERSONAL) by PROFFITT,LINDSAY
01:48				SUB OUT: PROFFITT,LINDSAY
01:48				SUB IN: NEWSOME,SYDNEY
01:48	SUB OUT: AVERETT,NATALIE			
01:48	SUB IN: SAUNDERS,TYANA			
01:48	GOOD! FT by STODDARD,BREE	27-13	H 14	
01:34		29-13	H 16	GOOD! LAYUP by GRIFFITH,RACHEL
01:18	MISSED 3PTR by MUHAMMED,JOURNEY			
01:14				REBOUND (DEF) by GRIFFITH,RACHEL

Time	VISITORS: North Greenville	Score	Margin	HOME: Lincoln Memorial
01:12	FOUL (PERSONAL) by DONEHEW,KAREN			
01:12		30-13	H 17	GOOD! FT by DUGGINS,SYDNEY [FB]
01:12		31-13	H 18	GOOD! FT by DUGGINS,SYDNEY [FB]
01:00	GOOD! 3PTR by DONEHEW,KAREN	31-16	H 15	
01:00	ASSIST by MUHAMMED,JOURNEY			
00:39				TURNOVER (BADPASS) by DUGGINS,SYDNEY
00:28	TURNOVER (LOSTBALL) by DONEHEW,KAREN			
00:28				STEAL by GRIFFITH,EMLY
00:22		33-16	H 17	GOOD! LAYUP by GRIFFITH,EMILY [FB]
00:22				ASSIST by GRIFFITH,RACHEL
00:09	GOOD! LAYUP by DONEHEW,KAREN	33-18	H 15	

### North Greenville 18, Lincoln Memorial 33

Points from (This Period)	NGU	LMU
In the Paint	6	16
Off Turns	0	17
2nd Chance	2	0
Fast Break	0	12
Bench	3	0

**Official Box Score**  
**North Greenville vs Lincoln Memorial**  
**Second Quarter Statistics Only**  
**February 14, 2019 at Tex Turner Arena - Harrogate, TN**

**North Greenville 18**

No.	Player	S	Pts	FG	3FG	FT	OR	DR	TR	PF	A	TO	Blk	Stl	Min	+/-
01	Muhammed, Journey		2	0-0	0-0	2-2	0	0	0	0	0	1	0	0	5	-5
12	Shelton, Ayano		2	1-3	0-0	0-0	0	1	1	1	1	0	0	0	10	-5
14	Donehew, Karen		7	2-4	0-2	3-4	0	0	0	0	0	0	0	0	6	-3
23	Saunders, Tyana		0	0-0	0-0	0-0	0	0	0	0	0	1	0	1	6	-3
25	Trentham, Elizabeth		0	0-0	0-0	0-0	0	0	0	0	0	0	0	0	0	0
05	Bell, Kira		0	0-0	0-0	0-0	0	0	0	1	0	0	0	0	2	-4
15	Rogers, Kathleen		3	1-1	1-1	0-0	0	1	1	1	0	0	0	0	5	-2
21	Hughes, Savannah		4	1-3	0-1	2-2	0	0	0	1	0	0	0	1	10	-6
22	Stoddard, Bree		0	0-1	0-1	0-0	0	0	0	0	0	0	0	0	2	1
33	Cline, Sarah		0	0-0	0-0	0-0	0	0	0	0	0	0	0	0	0	0
41	Averett, Natalie		0	0-0	0-0	0-0	0	1	1	1	0	1	0	0	4	-3
	Team						1	2	3	0		0				
<b>TOTALS</b>			<b>18</b>	<b>5-12</b>	<b>1-5</b>	<b>7-8</b>	<b>1</b>	<b>5</b>	<b>6</b>	<b>5</b>	<b>1</b>	<b>3</b>	<b>0</b>	<b>2</b>	<b>50</b>	

*Shooting By Period*

Period	FG	FG%	3FG	3FG%	FT	FT%
3rd Qtr	5-12	42%	3-7	43%	2-2	100%
4th Qtr	8-16	50%	3-8	38%	4-6	67%
2nd Half	5-12	42%	1-5	20%	7-8	88%
2nd Half	13-28	46%	6-15	40%	6-8	75%
Game	25-56	44.6%	10-29	34.5%	14-17	82.4%

**Lincoln Memorial 24**

No.	Player	S	Pts	FG	3FG	FT	OR	DR	TR	PF	A	TO	Blk	Stl	Min	+/-
12	Duggins, Sydney		0	0-0	0-0	0-0	0	0	0	0	1	0	0	0	0	1
21	Griffith, Emily		2	0-0	0-0	2-2	0	0	0	0	2	0	0	0	8	6
24	Griffith, Rachel		3	1-4	1-4	0-0	0	0	0	0	0	0	0	0	8	6
34	Jachimczuk, Maggie		0	0-0	0-0	0-0	0	0	0	0	0	0	0	0	2	-1
35	Proffitt, Lindsay		3	1-2	1-2	0-0	0	0	0	0	0	0	0	0	2	0
00	Caudle, Kyndall		4	1-2	1-1	1-2	1	0	1	0	0	0	0	0	5	4
01	Wesemann, Kai		0	0-0	0-0	0-0	0	0	0	0	0	0	0	0	2	0
04	Kiser, Lexi		0	0-0	0-0	0-0	0	1	1	1	1	1	0	0	2	0
11	Maxwell, Dasia		4	1-3	0-1	2-2	2	1	3	2	1	0	1	0	8	5
14	Kirkpatrick, Addi		0	0-0	0-0	0-0	0	0	0	0	0	0	0	0	0	0
15	Maney, Jordan		4	2-4	0-0	0-0	1	2	3	3	0	0	0	1	5	4
22	Newsome, Sydney		2	0-0	0-0	2-2	1	1	2	1	1	2	0	0	5	2
30	Quarles, Shermeria		2	1-2	0-0	0-0	0	0	0	0	0	0	0	0	4	3
33	Dubose, Cameryn		0	0-0	0-0	0-0	0	0	0	0	0	0	0	0	0	0
	Team						0	1	1	0		0				
<b>TOTALS</b>			<b>24</b>	<b>7-17</b>	<b>3-8</b>	<b>7-8</b>	<b>5</b>	<b>6</b>	<b>11</b>	<b>7</b>	<b>6</b>	<b>3</b>	<b>1</b>	<b>1</b>	<b>50</b>	

*Shooting By Period*

Period	FG	FG%	3FG	3FG%	FT	FT%
3rd Qtr	9-16	56%	1-4	25%	4-7	57%
4th Qtr	7-12	58%	1-4	25%	7-13	54%
2nd Half	7-17	41%	3-8	38%	7-8	88%
2nd Half	16-28	57%	2-8	25%	11-20	55%
Game	36-61	59.0%	9-21	42.9%	21-31	67.7%

*Game Notes:*

Officials: Tony Sherrill, Jessamyn Bradley, Ryan Freeman  
Attendance: 415

Start Time: 2019-02-14 23:05:32  
End Time: 2019-02-15 00:40:06  
Game Duration: 94

Score	1st	2nd	3rd	4th	TOT
NGU	18	18	15	23	<b>74</b>
LMU	33	24	23	22	<b>102</b>

Points from (This Period)	NGU	LMU
In the Paint	8	6
Off Turns	2	0
2nd Chance	2	6
Fast Break	4	7
Bench	7	16

**Official Play-By-Play**  
**North Greenville vs Lincoln Memorial**  
**Second Quarter**  
**February 14, 2019 at Tex Turner Arena - Harrogate, TN**

**Period 2**

**Starters:**

**North Greenville:** 12 SHELTON,AYANO; 14 DONEHEW,KAREN; 23 SAUNDERS,TYANA; 25 TRENTHAM,ELIZABETH; 1 MUHAMMED,JOURNEY;  
**Lincoln Memorial:** 12 DUGGINS,SYDNEY; 21 GRIFFITH,EMILY; 24 GRIFFITH,RACHEL; 34 JACHIMCZUK,MAGGIE; 35 PROFFITT,LINDSAY;

Time	VISITORS: North Greenville	Score	Margin	HOME: Lincoln Memorial
09:48		35-18	H 17	GOOD! JUMPER by MANEY,JORDAN
09:48				ASSIST by DUGGINS,SYDNEY
09:37				FOUL (PERSONAL) by MANEY,JORDAN
09:37	GOOD! FT by DONEHEW,KAREN	35-19	H 16	
09:37				SUB OUT: DUGGINS,SYDNEY
09:37				SUB IN: MAXWELL,DASIA
09:37	SUB OUT: MUHAMMED,JOURNEY			
09:37	SUB IN: SHELTON,AYANO			
09:37	GOOD! FT by DONEHEW,KAREN	35-20	H 15	
09:20		37-20	H 17	GOOD! JUMPER by MAXWELL,DASIA
09:20				ASSIST by GRIFFITH,EMILY
09:06	GOOD! LAYUP by DONEHEW,KAREN	37-22	H 15	
08:47		40-22	H 18	GOOD! 3PTR by GRIFFITH,RACHEL
08:47				ASSIST by NEWSOME,SYDNEY
08:36	MISSED JUMPER by SHELTON,AYANO			
08:32				REBOUND (DEF) by NEWSOME,SYDNEY
08:29				TURNOVER (BADPASS) by NEWSOME,SYDNEY
08:29	STEAL by HUGHES,SAVANNAH			
08:26				FOUL (PERSONAL) by MAXWELL,DASIA
08:12	MISSED 3PTR by HUGHES,SAVANNAH			
08:09				REBOUND (DEF) by MANEY,JORDAN
07:46				MISSED JUMPER by MANEY,JORDAN
07:45				REBOUND (OFF) by MAXWELL,DASIA
07:45	FOUL (PERSONAL) by BELL,KIRA			
07:45		41-22	H 19	GOOD! FT by MAXWELL,DASIA
07:45	SUB OUT: BELL,KIRA			
07:45	SUB IN: ROGERS,KATHLEEN			
07:45		42-22	H 20	GOOD! FT by MAXWELL,DASIA
07:38	TURNOVER (TRAVEL) by SAUNDERS,TYANA			
07:24				MISSED JUMPER by MAXWELL,DASIA
07:21	REBOUND (DEF) by SHELTON,AYANO			
07:14	GOOD! LAYUP by SHELTON,AYANO [FB]	42-24	H 18	
07:03				TURNOVER (TRAVEL) by NEWSOME,SYDNEY
06:47	MISSED 3PTR by DONEHEW,KAREN			
06:43				REBOUND (DEF) by MANEY,JORDAN
06:37		44-24	H 20	GOOD! LAYUP by MANEY,JORDAN [FB]
06:24	GOOD! 3PTR by ROGERS,KATHLEEN	44-27	H 17	
06:24	ASSIST by SHELTON,AYANO			
06:06				MISSED 3PTR by GRIFFITH,RACHEL
06:03				REBOUND (OFF) by NEWSOME,SYDNEY
06:03	FOUL (PERSONAL) by ROGERS,KATHLEEN			
06:03		45-27	H 18	GOOD! FT by NEWSOME,SYDNEY
06:03				SUB OUT: MANEY,JORDAN
06:03				SUB IN: QUARLES,SHERMERIA
06:03	SUB OUT: SAUNDERS,TYANA			
06:03	SUB IN: MUHAMMED,JOURNEY			
06:03	SUB OUT: DONEHEW,KAREN			
06:03	SUB IN: AVERETT,NATALIE			
06:03		46-27	H 19	GOOD! FT by NEWSOME,SYDNEY
05:47				FOUL (PERSONAL) by NEWSOME,SYDNEY
05:28	GOOD! LAYUP by HUGHES,SAVANNAH	46-29	H 17	
04:58				MISSED 3PTR by GRIFFITH,RACHEL
04:53				REBOUND (OFF) by MAXWELL,DASIA
04:36	FOUL (PERSONAL) by HUGHES,SAVANNAH			
04:36				SUB OUT: NEWSOME,SYDNEY
04:36				SUB IN: CAUDLE,KYNDALL
04:36		47-29	H 18	GOOD! FT by GRIFFITH,EMILY
04:36		48-29	H 19	GOOD! FT by GRIFFITH,EMILY
04:27	FOUL (OFF) by AVERETT,NATALIE			
04:27	TURNOVER (OFFENSIVE) by AVERETT,NATALIE			
04:07				MISSED 3PTR by MAXWELL,DASIA
04:01	REBOUND (DEF) by ROGERS,KATHLEEN			
03:34	MISSED LAYUP by SHELTON,AYANO			
03:34				BLOCK by MAXWELL,DASIA
03:34				REBOUND (DEF) by TEAM
03:16				MISSED 3PTR by GRIFFITH,RACHEL
03:13				REBOUND (OFF) by CAUDLE,KYNDALL
03:02				MISSED JUMPER by QUARLES,SHERMERIA
02:59	REBOUND (DEF) by AVERETT,NATALIE			
02:50	MISSED JUMPER by HUGHES,SAVANNAH			
02:47				REBOUND (DEF) by MAXWELL,DASIA
02:41		50-29	H 21	GOOD! LAYUP by QUARLES,SHERMERIA [FB/PNT]
02:41				ASSIST by MAXWELL,DASIA
02:26				SUB OUT: GRIFFITH,RACHEL
02:26				SUB IN: MANEY,JORDAN



Time	VISITORS: North Greenville	Score	Margin	HOME: Lincoln Memorial
02:26				SUB OUT: QUARLES,SHERMERIA
02:26				SUB IN: PROFFITT,LINDSAY
02:26	SUB OUT: AVERETT,NATALIE			
02:26	SUB IN: DONEHEW,KAREN			
02:26	SUB OUT: ROGERS,KATHLEEN			
02:26	SUB IN: SAUNDERS,TYANA			
02:17				FOUL (PERSONAL) by MANEY,JORDAN
02:12	TURNOVER (BADPASS) by MUHAMMED,JOURNEY			
02:12				STEAL by MANEY,JORDAN
02:07				MISSED 3PTR by PROFFITT,LINDSAY
02:06				REBOUND (OFF) by MANEY,JORDAN
02:06				MISSED LAYUP by MANEY,JORDAN
02:06	REBOUND (DEF) by TEAM			
02:06				FOUL (PERSONAL) by MAXWELL,DASIA
02:06	GOOD! FT by MUHAMMED,JOURNEY	50-30	H 20	
02:06	GOOD! FT by MUHAMMED,JOURNEY	50-31	H 19	
02:01		53-31	H 22	GOOD! 3PTR by PROFFITT,LINDSAY [FB]
02:01				ASSIST by GRIFFITH,EMLY
01:53				FOUL (PERSONAL) by MANEY,JORDAN
01:53	MISSED FT by DONEHEW,KAREN			
01:53	REBOUND (OFF) by TEAM			
01:53				SUB OUT: MANEY,JORDAN
01:53				SUB IN: JACHIMCZUK,MAGGIE
01:53	SUB OUT: MUHAMMED,JOURNEY			
01:53	SUB IN: STODDARD,BREE			
01:53	GOOD! FT by DONEHEW,KAREN	53-32	H 21	
01:37	FOUL (PERSONAL) by SHELTON,AYANO			
01:37				MISSED FT by CAUDLE,KYNDALL
01:37				REBOUND (OFF) by TEAM
01:37				SUB OUT: GRIFFITH,EMLY
01:37				SUB IN: WESEMANN,KAI
01:37				SUB OUT: MAXWELL,DASIA
01:37				SUB IN: KISER,LEXI
01:37		54-32	H 22	GOOD! FT by CAUDLE,KYNDALL
01:14	MISSED 3PTR by DONEHEW,KAREN			
01:11				REBOUND (DEF) by KISER,LEXI
00:53		57-32	H 25	GOOD! 3PTR by CAUDLE,KYNDALL
00:53				ASSIST by KISER,LEXI
00:46				FOUL (PERSONAL) by KISER,LEXI
00:46	GOOD! FT by HUGHES,SAVANNAH [FB]	57-33	H 24	
00:46	GOOD! FT by HUGHES,SAVANNAH [FB]	57-34	H 23	
00:36				TURNOVER (BADPASS) by KISER,LEXI
00:36	STEAL by SAUNDERS,TYANA			
00:29	MISSED 3PTR by STODDARD,BREE			
00:27	REBOUND (OFF) by TEAM			
00:19	GOOD! LAYUP by DONEHEW,KAREN	57-36	H 21	
00:00				MISSED JUMPER by CAUDLE,KYNDALL
00:00	REBOUND (DEF) by TEAM			

### North Greenville 36, Lincoln Memorial 57

Points from (This Period)	NGU	LMU
In the Paint	8	6
Off Turns	2	0
2nd Chance	2	6
Fast Break	4	7
Bench	7	16

**Official Box Score**  
**North Greenville vs Lincoln Memorial**  
**Second Half Statistics Only**  
**February 14, 2019 at Tex Turner Arena - Harrogate, TN**

**North Greenville 38**

No.	Player	S	Pts	FG	3FG	FT	OR	DR	TR	PF	A	TO	Blk	Stl	Min	+/-
12	Shelton, Ayano		0	0-2	0-1	0-0	0	1	1	2	1	0	0	0	9	-6
14	Donehew, Karen		6	2-4	2-3	0-0	0	0	0	0	0	1	0	0	15	-9
15	Rogers, Kathleen		2	1-3	0-2	0-0	0	0	0	0	0	0	0	0	10	0
21	Hughes, Savannah		6	2-3	1-2	1-2	0	0	0	0	2	0	0	0	10	0
22	Stoddard, Bree		7	2-4	1-3	2-2	0	1	1	1	0	2	0	0	10	0
23	Saunders, Tyana		11	4-5	1-1	2-2	0	2	2	2	0	1	0	0	10	-7
25	Trentham, Elizabeth		0	0-0	0-0	0-0	1	2	3	2	1	0	0	0	11	-5
33	Cline, Sarah		0	0-1	0-0	0-0	0	2	2	2	0	0	0	0	5	2
41	Averett, Natalie		2	1-1	0-0	0-0	0	2	2	3	1	1	0	0	5	-2
01	Muhammed, Journey		3	1-4	1-3	0-0	0	1	1	1	3	2	0	1	10	-7
05	Bell, Kira		1	0-1	0-0	1-2	0	0	0	0	0	0	0	0	5	-1
	Team		0	0-0	0-0	0-0	2	1	3	0	0	0	0	0	0	
<b>TOTALS</b>			<b>38</b>	<b>13-28</b>	<b>6-15</b>	<b>6-8</b>	<b>3</b>	<b>12</b>	<b>15</b>	<b>13</b>	<b>8</b>	<b>7</b>	<b>0</b>	<b>1</b>	<b>100</b>	

*Shooting By Period*

Period	FG	FG%	3FG	3FG%	FT	FT%
3rd Qtr	5-12	42%	3-7	43%	2-2	100%
4th Qtr	8-16	50%	3-8	38%	4-6	67%
2nd Half	13-28	46%	6-15	40%	6-8	75%
Game	25-56	44.6%	10-29	34.5%	14-17	82.4%

Last FG Half: NGU 4th-00:38

**Lincoln Memorial 45**

No.	Player	S	Pts	FG	3FG	FT	OR	DR	TR	PF	A	TO	Blk	Stl	Min	+/-
00	Caudle, Kyndall		4	1-3	0-1	2-4	0	0	0	1	1	1	0	1	14	1
01	Wesemann, Kai		2	1-1	0-0	0-0	0	0	0	1	0	0	0	0	4	1
04	Kiser, Lexi		3	1-1	0-0	1-2	0	1	1	0	0	0	0	0	2	-2
11	Maxwell, Dasia		0	0-0	0-0	0-0	0	2	2	0	1	1	0	0	6	-4
12	Duggins, Sydney		5	2-4	0-1	1-1	2	2	4	2	0	0	0	1	12	13
14	Kirkpatrick, Addi		0	0-0	0-0	0-0	0	0	0	0	0	0	0	0	0	0
15	Maney, Jordan		8	3-4	1-1	1-3	0	1	1	0	0	0	0	0	7	-2
21	Griffith, Emily		6	3-5	0-0	0-1	0	0	0	2	3	0	2	1	8	4
22	Newsome, Sydney		0	0-0	0-0	0-0	0	0	0	0	0	0	0	0	0	0
24	Griffith, Rachel		5	2-4	1-2	0-1	0	1	1	0	1	0	0	0	9	8
30	Quarles, Shermeria		0	0-1	0-1	0-0	0	0	0	0	0	0	0	0	1	-1
33	Dubose, Cameryn		6	2-2	0-0	2-2	1	1	2	1	0	1	0	1	10	1
34	Jachimczuk, Maggie		0	0-0	0-0	0-0	1	1	2	0	1	0	0	1	8	8
35	Proffitt, Lindsay		6	1-3	0-2	4-6	1	2	3	1	2	1	0	0	19	8
	Team		0	0-0	0-0	0-0	0	2	2	0	0	0	0	0	0	
<b>TOTALS</b>			<b>45</b>	<b>16-28</b>	<b>2-8</b>	<b>11-20</b>	<b>5</b>	<b>13</b>	<b>18</b>	<b>8</b>	<b>9</b>	<b>4</b>	<b>2</b>	<b>5</b>	<b>100</b>	

*Shooting By Period*

Period	FG	FG%	3FG	3FG%	FT	FT%
3rd Qtr	9-16	56%	1-4	25%	4-7	57%
4th Qtr	7-12	58%	1-4	25%	7-13	54%
2nd Half	16-28	57%	2-8	25%	11-20	55%
Game	36-61	59.0%	9-21	42.9%	21-31	67.7%

Last FG Half: LMU 4th-01:14

*Game Notes:*

Officials: Tony Sherrill, Jessamyn Bradley, Ryan Freeman  
Attendance: 415

Start Time: 2019-02-14 23:05:32  
End Time: 2019-02-15 00:40:06  
Game Duration: 94

Score	1st	2nd	3rd	4th	TOT
NGU	18	18	15	23	<b>74</b>
LMU	33	24	23	22	<b>102</b>

Points from (This Period)	NGU	LMU
In the Paint	10	24
Off Turns	5	12
2nd Chance	7	10
Fast Break	4	12
Bench	18	23

**Official Box Score**  
**North Greenville vs Lincoln Memorial**  
**Third Quarter Statistics Only**  
**February 14, 2019 at Tex Turner Arena - Harrogate, TN**

**North Greenville 38**

No.	Player	S	Pts	FG	3FG	FT	OR	DR	TR	PF	A	TO	Blk	Stl	Min	+/-
01	Muhammed, Journey		0	0-3	0-2	0-0	0	1	1	1	2	2	0	0	5	-6
12	Shelton, Ayano		0	0-1	0-0	0-0	0	0	0	1	0	0	0	0	5	-6
14	Donehew, Karen		3	1-2	1-1	0-0	0	0	0	0	0	1	0	0	10	-8
23	Saunders, Tyana		5	1-1	1-1	2-2	0	1	1	0	0	1	0	0	5	-6
25	Trentham, Elizabeth		0	0-0	0-0	0-0	0	0	0	0	0	0	0	0	5	-6
05	Bell, Kira		0	0-0	0-0	0-0	0	0	0	0	0	0	0	0	0	0
15	Rogers, Kathleen		0	0-1	0-1	0-0	0	0	0	0	0	0	0	0	5	-2
21	Hughes, Savannah		0	0-1	0-1	0-0	0	0	0	0	2	0	0	0	5	-2
22	Stoddard, Bree		5	2-2	1-1	0-0	0	0	0	0	0	0	0	0	5	-2
33	Cline, Sarah		0	0-0	0-0	0-0	0	0	0	0	0	0	0	0	0	0
41	Averett, Natalie		2	1-1	0-0	0-0	0	2	2	3	1	1	0	0	5	-2
	Team						1	1	2	0		0				
<b>TOTALS</b>			<b>15</b>	<b>5-12</b>	<b>3-7</b>	<b>2-2</b>	<b>1</b>	<b>5</b>	<b>6</b>	<b>5</b>	<b>5</b>	<b>5</b>	<b>0</b>	<b>0</b>	<b>50</b>	

*Shooting By Period*

Period	FG	FG%	3FG	3FG%	FT	FT%
2nd Half	0-0	0%	0-0	0%	0-0	0%
Game	25-56	44.6%	10-29	34.5%	14-17	82.4%

**Lincoln Memorial 45**

No.	Player	S	Pts	FG	3FG	FT	OR	DR	TR	PF	A	TO	Blk	Stl	Min	+/-
12	Duggins, Sydney		5	2-3	0-1	1-1	2	1	3	0	0	0	0	0	8	10
21	Griffith, Emily		6	3-5	0-0	0-1	0	0	0	2	1	0	2	1	6	6
24	Griffith, Rachel		5	2-4	1-2	0-1	0	1	1	0	1	0	0	0	9	8
34	Jachimczuk, Maggie		0	0-0	0-0	0-0	1	1	2	0	1	0	0	1	8	8
35	Proffitt, Lindsay		3	0-1	0-1	3-4	1	1	2	0	0	1	0	0	10	8
00	Caudle, Kyndall		2	1-2	0-0	0-0	0	0	0	0	0	1	0	1	4	2
01	Wesemann, Kai		0	0-0	0-0	0-0	0	0	0	0	0	0	0	0	0	0
04	Kiser, Lexi		0	0-0	0-0	0-0	0	0	0	0	0	0	0	0	0	0
11	Maxwell, Dasia		0	0-0	0-0	0-0	0	1	1	0	0	0	0	0	2	-2
14	Kirkpatrick, Addi		0	0-0	0-0	0-0	0	0	0	0	0	0	0	0	0	0
15	Maney, Jordan		2	1-1	0-0	0-0	0	0	0	0	0	0	0	0	1	0
22	Newsome, Sydney		0	0-0	0-0	0-0	0	0	0	0	0	0	0	0	0	0
30	Quarles, Shermeria		0	0-0	0-0	0-0	0	0	0	0	0	0	0	0	0	0
33	Dubose, Cameryn		0	0-0	0-0	0-0	0	0	0	0	0	0	0	0	2	0
	Team						0	1	1	0		0				
<b>TOTALS</b>			<b>23</b>	<b>9-16</b>	<b>1-4</b>	<b>4-7</b>	<b>4</b>	<b>6</b>	<b>10</b>	<b>2</b>	<b>3</b>	<b>2</b>	<b>2</b>	<b>3</b>	<b>50</b>	

*Shooting By Period*

Period	FG	FG%	3FG	3FG%	FT	FT%
2nd Half	0-0	0%	0-0	0%	0-0	0%
Game	36-61	59.0%	9-21	42.9%	21-31	67.7%

*Game Notes:*

Officials: Tony Sherrill, Jessamyn Bradley, Ryan Freeman  
Attendance: 415

Start Time: 2019-02-14 23:05:32  
End Time: 2019-02-15 00:40:06  
Game Duration: 94

Score	1st	2nd	3rd	4th	TOT
NGU	18	18	15	23	<b>74</b>
LMU	33	24	23	22	<b>102</b>

Points from (This Period)	NGU	LMU
In the Paint	2	14
Off Turns	2	9
2nd Chance	2	7
Fast Break	0	9
Bench	7	4

**Official Play-By-Play**  
**North Greenville vs Lincoln Memorial**  
**Third Quarter**  
**February 14, 2019 at Tex Turner Arena - Harrogate, TN**

**Period 3**

**Starters:**

**North Greenville:** 12 SHELTON, AYANO; 14 DONEHEW, KAREN; 23 SAUNDERS, TYANA; 25 TRENTHAM, ELIZABETH; 1 MUHAMMED, JOURNEY;  
**Lincoln Memorial:** 12 DUGGINS, SYDNEY; 21 GRIFFITH, EMILY; 24 GRIFFITH, RACHEL; 34 JACHIMCZUK, MAGGIE; 35 PROFFITT, LINDSAY;

Time	VISITORS: North Greenville	Score	Margin	HOME: Lincoln Memorial
09:44	TURNOVER (TRAVEL) by SAUNDERS, TYANA			
09:19				MISSED JUMPER by GRIFFITH, EMILY
09:15				REBOUND (OFF) by JACHIMCZUK, MAGGIE
09:04				MISSED 3PTR by PROFFITT, LINDSAY
09:01				REBOUND (OFF) by DUGGINS, SYDNEY
09:01		59-36	H 23	GOOD! LAYUP by DUGGINS, SYDNEY
09:01	FOUL (PERSONAL) by MUHAMMED, JOURNEY			
09:01		60-36	H 24	
08:45	MISSED 3PTR by MUHAMMED, JOURNEY			GOOD! FT by DUGGINS, SYDNEY
08:44				REBOUND (DEF) by TEAM
08:23				TURNOVER (LOSTBALL) by PROFFITT, LINDSAY
08:10	TURNOVER (BADPASS) by MUHAMMED, JOURNEY			
08:10				STEAL by JACHIMCZUK, MAGGIE
07:50				MISSED 3PTR by GRIFFITH, RACHEL
07:46	REBOUND (DEF) by SAUNDERS, TYANA			
07:36	MISSED 3PTR by MUHAMMED, JOURNEY			
07:33				REBOUND (DEF) by DUGGINS, SYDNEY
07:27		62-36	H 26	GOOD! JUMPER by GRIFFITH, EMILY [FB/PNT]
07:18				FOUL (PERSONAL) by GRIFFITH, EMILY
07:03	MISSED JUMPER by SHELTON, AYANO			
07:03				BLOCK by GRIFFITH, EMILY
06:58				REBOUND (DEF) by GRIFFITH, RACHEL
06:56		64-36	H 28	GOOD! JUMPER by GRIFFITH, EMILY [FB]
06:56				ASSIST by GRIFFITH, RACHEL
06:41	GOOD! 3PTR by DONEHEW, KAREN	64-39	H 25	
06:41	ASSIST by MUHAMMED, JOURNEY			
06:27				MISSED JUMPER by GRIFFITH, EMILY
06:24	REBOUND (DEF) by MUHAMMED, JOURNEY			
06:22	MISSED LAYUP by MUHAMMED, JOURNEY			
06:22				BLOCK by GRIFFITH, EMILY
06:22	REBOUND (OFF) by TEAM			
06:11				FOUL (PERSONAL) by GRIFFITH, EMILY
06:11	GOOD! FT by SAUNDERS, TYANA	64-40	H 24	
06:11	GOOD! FT by SAUNDERS, TYANA	64-41	H 23	
05:43		67-41	H 26	GOOD! 3PTR by GRIFFITH, RACHEL
05:43				ASSIST by JACHIMCZUK, MAGGIE
05:31	TURNOVER (BADPASS) by MUHAMMED, JOURNEY			
05:31				STEAL by GRIFFITH, EMILY
05:25		69-41	H 28	GOOD! JUMPER by DUGGINS, SYDNEY [FB]
05:25				ASSIST by GRIFFITH, EMILY
05:05	GOOD! 3PTR by SAUNDERS, TYANA	69-44	H 25	
05:05	ASSIST by MUHAMMED, JOURNEY			
04:47				MISSED 3PTR by DUGGINS, SYDNEY
04:44				REBOUND (OFF) by DUGGINS, SYDNEY
04:31		71-44	H 27	GOOD! JUMPER by GRIFFITH, EMILY
04:31	FOUL (PERSONAL) by SHELTON, AYANO			
04:31				
04:31	SUB OUT: MUHAMMED, JOURNEY			
04:31	SUB IN: STODDARD, BREE			
04:31	SUB OUT: SHELTON, AYANO			
04:31	SUB IN: ROGERS, KATHLEEN			
04:31	SUB OUT: SAUNDERS, TYANA			
04:31	SUB IN: HUGHES, SAVANNAH			
04:31	SUB OUT: TRENTHAM, ELIZABETH			
04:31	SUB IN: AVERETT, NATALIE			
04:31				MISSED FT by GRIFFITH, EMILY
04:28	REBOUND (DEF) by AVERETT, NATALIE			
04:13				SUB OUT: GRIFFITH, EMILY
04:13				SUB IN: CAUDLE, KYNDALL
04:05	TURNOVER (TRAVEL) by AVERETT, NATALIE			
03:44				MISSED JUMPER by CAUDLE, KYNDALL
03:44				REBOUND (OFF) by PROFFITT, LINDSAY
03:44	FOUL (PERSONAL) by AVERETT, NATALIE			
03:44		72-44	H 28	GOOD! FT by PROFFITT, LINDSAY
03:44		73-44	H 29	GOOD! FT by PROFFITT, LINDSAY
03:22	MISSED 3PTR by HUGHES, SAVANNAH			
03:18				REBOUND (DEF) by JACHIMCZUK, MAGGIE
03:01		75-44	H 31	GOOD! LAYUP by GRIFFITH, RACHEL
03:01	FOUL (PERSONAL) by AVERETT, NATALIE			
03:01				MISSED FT by GRIFFITH, RACHEL
03:00	REBOUND (DEF) by AVERETT, NATALIE			
02:46	GOOD! JUMPER by AVERETT, NATALIE	75-46	H 29	
02:46	ASSIST by HUGHES, SAVANNAH			
02:19				MISSED LAYUP by GRIFFITH, RACHEL
02:19	REBOUND (DEF) by TEAM			
02:19				SUB OUT: JACHIMCZUK, MAGGIE

Time	VISITORS: North Greenville	Score	Margin	HOME: Lincoln Memorial
02:19				SUB IN: DUBOSE,CAMERYN
02:04	TURNOVER (LOSTBALL) by DONEHEW,KAREN			
02:04				STEAL by CAUDLE,KYNDALL
01:59		77-46	H 31	GOOD! LAY UP by CAUDLE,KYNDALL [FB]
01:48	MISSED JUMPER by DONEHEW,KAREN			
01:45				REBOUND (DEF) by PROFFITT,LINDSAY
01:39	FOUL (PERSONAL) by AVERETT,NATALIE			
01:39				MISSED FT by PROFFITT,LINDSAY
01:39				REBOUND (OFF) by TEAM
01:39				SUB OUT: DUGGINS,SYDNEY
01:39				SUB IN: MAXWELL,DASIA
01:39		78-46	H 32	GOOD! FT by PROFFITT,LINDSAY [FB]
01:30	GOOD! 3PTR by STODDARD,BREE	78-49	H 29	
01:30	ASSIST by HUGHES,SAVANNAH			
01:04				TURNOVER (BADPASS) by CAUDLE,KYNDALL
01:04				SUB OUT: GRIFFITH,RACHEL
01:04				SUB IN: MANEY,JORDAN
00:41	GOOD! JUMPER by STODDARD,BREE [PNT]	78-51	H 27	
00:41	ASSIST by AVERETT,NATALIE			
00:28		80-51	H 29	GOOD! JUMPER by MANEY,JORDAN
00:04	MISSED 3PTR by ROGERS,KATHLEEN			
00:01				REBOUND (DEF) by MAXWELL,DASIA

### North Greenville 51, Lincoln Memorial 80

Points from (This Period)	NGU	LMU
In the Paint	2	14
Off Turns	2	9
2nd Chance	2	7
Fast Break	0	9
Bench	7	4

**Official Box Score**  
**North Greenville vs Lincoln Memorial**  
**Fourth Quarter Statistics Only**  
**February 14, 2019 at Tex Turner Arena - Harrogate, TN**

**North Greenville 23**

No.	Player	S	Pts	FG	3FG	FT	OR	DR	TR	PF	A	TO	Blk	Stl	Min	+/-
01	Muhammed, Journey	3	1-1	1-1	0-0	0	0	0	0	1	0	0	0	1	5	-1
12	Shelton, Ayano	0	0-1	0-1	0-0	0	1	1	1	1	0	0	0	0	4	0
14	Donehew, Karen	3	1-2	1-2	0-0	0	0	0	0	0	0	0	0	0	5	-1
23	Saunders, Tyana	6	3-4	0-0	0-0	0	1	1	2	0	0	0	0	0	5	-1
25	Trentham, Elizabeth	0	0-0	0-0	0-0	1	2	3	2	1	0	0	0	0	6	1
05	Bell, Kira	1	0-1	0-0	1-2	0	0	0	0	0	0	0	0	0	5	-1
15	Rogers, Kathleen	2	1-2	0-1	0-0	0	0	0	0	0	0	0	0	0	5	2
21	Hughes, Savannah	6	2-2	1-1	1-2	0	0	0	0	0	0	0	0	0	5	2
22	Stoddard, Bree	2	0-2	0-2	2-2	0	1	1	1	0	2	0	0	0	5	2
33	Cline, Sarah	0	0-1	0-0	0-0	0	2	2	2	0	0	0	0	0	5	2
41	Averett, Natalie	0	0-0	0-0	0-0	0	0	0	0	0	0	0	0	0	0	0
	Team						1	0	1	0		0				
<b>TOTALS</b>		<b>23</b>	<b>8-16</b>	<b>3-8</b>	<b>4-6</b>	<b>2</b>	<b>7</b>	<b>9</b>	<b>8</b>	<b>3</b>	<b>2</b>	<b>0</b>	<b>1</b>	<b>50</b>		

*Shooting By Period*

Period	FG	FG%	3FG	3FG%	FT	FT%
Game	25-56	44.6%	10-29	34.5%	14-17	82.4%

**Lincoln Memorial 22**

No.	Player	S	Pts	FG	3FG	FT	OR	DR	TR	PF	A	TO	Blk	Stl	Min	+/-
12	Duggins, Sydney	0	0-1	0-0	0-0	0	0	1	1	2	0	0	0	1	4	3
21	Griffith, Emily	0	0-0	0-0	0-0	0	0	0	0	2	0	0	0	0	2	-2
24	Griffith, Rachel	0	0-0	0-0	0-0	0	0	0	0	0	0	0	0	0	0	0
34	Jachimczuk, Maggie	0	0-0	0-0	0-0	0	0	0	0	0	0	0	0	0	0	0
35	Proffitt, Lindsay	3	1-2	0-1	1-2	0	1	1	1	2	0	0	0	0	9	0
00	Caudle, Kyndall	2	0-1	0-1	2-4	0	0	0	1	1	0	0	0	0	10	-1
01	Wesemann, Kai	2	1-1	0-0	0-0	0	0	0	1	0	0	0	0	0	4	1
04	Kiser, Lexi	3	1-1	0-0	1-2	0	1	1	0	0	0	0	0	0	2	-2
11	Maxwell, Dasia	0	0-0	0-0	0-0	0	1	1	0	1	1	0	0	0	4	-2
14	Kirkpatrick, Addi	0	0-0	0-0	0-0	0	0	0	0	0	0	0	0	0	0	0
15	Maney, Jordan	6	2-3	1-1	1-3	0	1	1	0	0	0	0	0	0	6	-2
22	Newsome, Sydney	0	0-0	0-0	0-0	0	0	0	0	0	0	0	0	0	0	0
30	Quarles, Shermeria	0	0-1	0-1	0-0	0	0	0	0	0	0	0	0	0	1	-1
33	Dubose, Cameryn	6	2-2	0-0	2-2	1	1	2	1	0	1	0	1	8	1	
	Team						0	1	1	0		0				
<b>TOTALS</b>		<b>22</b>	<b>7-12</b>	<b>1-4</b>	<b>7-13</b>	<b>1</b>	<b>7</b>	<b>8</b>	<b>6</b>	<b>6</b>	<b>2</b>	<b>0</b>	<b>2</b>	<b>50</b>		

*Shooting By Period*

Period	FG	FG%	3FG	3FG%	FT	FT%
Game	36-61	59.0%	9-21	42.9%	21-31	67.7%

*Game Notes:*

Officials: Tony Sherrill, Jessamyn Bradley, Ryan Freeman  
Attendance: 415

Start Time: 2019-02-14 23:05:32  
End Time: 2019-02-15 00:40:06  
Game Duration: 94

Score	1st	2nd	3rd	4th	TOT
NGU	18	18	15	23	<b>74</b>
LMU	33	24	23	22	<b>102</b>

Points from (This Period)	NGU	LMU
In the Paint	8	10
Off Turns	3	3
2nd Chance	5	3
Fast Break	4	3
Bench	11	19

**Official Play-By-Play**  
**North Greenville vs Lincoln Memorial**  
**Fourth Quarter**  
**February 14, 2019 at Tex Turner Arena - Harrogate, TN**

**Period 4**

**Starters:**

**North Greenville:** 12 SHELTON,AYANO; 14 DONEHEW,KAREN; 23 SAUNDERS,TYANA; 25 TRENTHAM,ELIZABETH; 1 MUHAMMED,JOURNEY;  
**Lincoln Memorial:** 12 DUGGINS,SYDNEY; 21 GRIFFITH,EMILY; 24 GRIFFITH,RACHEL; 34 JACHIMCZUK,MAGGIE; 35 PROFFITT,LINDSAY;

Time	VISITORS: North Greenville	Score	Margin	HOME: Lincoln Memorial
09:45	FOUL (PERSONAL) by SHELTON,AYANO			
09:45		81-51	H 30	GOOD! FT by DUBOSE,CAMERYN
09:45		82-51	H 31	GOOD! FT by DUBOSE,CAMERYN
09:31	MISSED JUMPER by BELL,KIRA			
09:27				REBOUND (DEF) by MAXWELL,DASIA
09:23				MISSED LAYUP by MANEY,JORDAN
09:19				REBOUND (OFF) by DUBOSE,CAMERYN
09:13		85-51	H 34	GOOD! 3PTR by MANEY,JORDAN
09:13				ASSIST by PROFFITT,LINDSAY
09:01	GOOD! LAYUP by SAUNDERS,TYANA [PNT]	85-53	H 32	
08:42		87-53	H 34	GOOD! JUMPER by DUBOSE,CAMERYN
08:42				ASSIST by PROFFITT,LINDSAY
08:33	GOOD! JUMPER by SAUNDERS,TYANA	87-55	H 32	
08:07				MISSED 3PTR by PROFFITT,LINDSAY
08:03	REBOUND (DEF) by SHELTON,AYANO			
07:59	MISSED 3PTR by SHELTON,AYANO			
07:55				REBOUND (DEF) by TEAM
07:40				TURNOVER (LOSTBALL) by DUBOSE,CAMERYN
07:31	MISSED LAYUP by SAUNDERS,TYANA			
07:28				REBOUND (DEF) by DUBOSE,CAMERYN
07:18				TURNOVER (BADPASS) by MAXWELL,DASIA
07:18	STEAL by MUHAMMED,JOURNEY			
07:11	GOOD! 3PTR by MUHAMMED,JOURNEY [FB]	87-58	H 29	
07:11	ASSIST by SHELTON,AYANO			
06:48	FOUL (PERSONAL) by SAUNDERS,TYANA			
06:48				MISSED FT by MANEY,JORDAN
06:48				REBOUND (OFF) by TEAM
06:48		88-58	H 30	GOOD! FT by MANEY,JORDAN
06:39	GOOD! JUMPER by SAUNDERS,TYANA [PNT]	88-60	H 28	
06:39	ASSIST by MUHAMMED,JOURNEY			
06:26		90-60	H 30	GOOD! JUMPER by DUBOSE,CAMERYN
06:26				ASSIST by MAXWELL,DASIA
06:16	GOOD! 3PTR by DONEHEW,KAREN	90-63	H 27	
06:08				TIMEOUT 30SEC
06:08				SUB OUT: MAXWELL,DASIA
06:08				SUB IN: DUGGINS,SYDNEY
05:57		92-63	H 29	GOOD! LAYUP by MANEY,JORDAN [PNT]
05:57	FOUL (PERSONAL) by SAUNDERS,TYANA			
05:57				MISSED FT by MANEY,JORDAN
05:57				ASSIST by CAUDLE,KYNDALL
05:55	REBOUND (DEF) by SAUNDERS,TYANA			
05:52				FOUL (PERSONAL) by DUBOSE,CAMERYN
05:52	MISSED FT by BELL,KIRA			
05:52	REBOUND (OFF) by TEAM			
05:52	SUB OUT: SHELTON,AYANO			
05:52	SUB IN: TRENTHAM,ELIZABETH			
05:52	GOOD! FT by BELL,KIRA [FB]	92-64	H 28	
05:27		94-64	H 30	GOOD! JUMPER by PROFFITT,LINDSAY
05:20				FOUL (PERSONAL) by DUGGINS,SYDNEY
05:17				FOUL (PERSONAL) by DUGGINS,SYDNEY
05:14	MISSED 3PTR by DONEHEW,KAREN			
05:13				REBOUND (DEF) by MANEY,JORDAN
05:13	FOUL (PERSONAL) by TRENTHAM,ELIZABETH			
04:50				MISSED 3PTR by CAUDLE,KYNDALL
04:47	REBOUND (DEF) by TRENTHAM,ELIZABETH			
04:46				
04:46	SUB OUT: MUHAMMED,JOURNEY			
04:46	SUB IN: ROGERS,KATHLEEN			
04:46	SUB OUT: BELL,KIRA			
04:46	SUB IN: HUGHES,SAVANNAH			
04:46	SUB OUT: DONEHEW,KAREN			
04:46	SUB IN: STODDARD,BREE			
04:46	SUB OUT: SAUNDERS,TYANA			
04:46	SUB IN: CLINE,SARAH			
04:31	MISSED 3PTR by ROGERS,KATHLEEN			
04:27	REBOUND (OFF) by TRENTHAM,ELIZABETH			
04:24	GOOD! 3PTR by HUGHES,SAVANNAH	94-67	H 27	
04:24	ASSIST by TRENTHAM,ELIZABETH			
04:01	FOUL (PERSONAL) by CLINE,SARAH			
04:01				MISSED FT by CAUDLE,KYNDALL
04:01				REBOUND (OFF) by TEAM
04:01				SUB OUT: MANEY,JORDAN
04:01				SUB IN: WESEMANN,KAI
04:01				MISSED FT by CAUDLE,KYNDALL
03:59	REBOUND (DEF) by CLINE,SARAH			
03:45	TURNOVER (LOSTBALL) by STODDARD,BREE			

Time	VISITORS: North Greenville	Score	Margin	HOME: Lincoln Memorial
03:45				STEAL by DUBOSE,CAMERYN
03:38	FOUL (PERSONAL) by TRENTHAM,ELIZABETH			
03:38		95-67	H 28	GOOD! FT by CAUDLE,KYNDALL [FB]
03:38		96-67	H 29	GOOD! FT by CAUDLE,KYNDALL [FB]
03:07	TURNOVER (LOSTBALL) by STODDARD,BREE			
03:07				STEAL by DUGGINS,SYDNEY
03:02	FOUL (PERSONAL) by CLINE,SARAH			
03:02				MISSED FT by PROFFITT,LINDSAY
03:02				REBOUND (OFF) by TEAM
03:02		97-67	H 30	GOOD! FT by PROFFITT,LINDSAY [FB]
02:56	MISSED 3PTR by STODDARD,BREE			
02:52				REBOUND (DEF) by DUGGINS,SYDNEY
02:39				MISSED JUMPER by DUGGINS,SYDNEY
02:36	REBOUND (DEF) by TRENTHAM,ELIZABETH			
02:26				FOUL (PERSONAL) by WESEMANN,KAI
02:26				SUB OUT: DUGGINS,SYDNEY
02:26				SUB IN: KISER,LEXI
02:26				SUB OUT: DUBOSE,CAMERYN
02:26				SUB IN: GRIFFITH,EMILY
02:02	GOOD! LAYUP by ROGERS,KATHLEEN [PNT]	97-69	H 28	
01:53		99-69	H 30	GOOD! LAYUP by KISER,LEXI
01:53				ASSIST by GRIFFITH,EMILY
01:40	MISSED 3PTR by STODDARD,BREE			
01:38	REBOUND (OFF) by TEAM			
01:36				FOUL (PERSONAL) by CAUDLE,KYNDALL
01:36	GOOD! FT by STODDARD,BREE	99-70	H 29	
01:36	GOOD! FT by STODDARD,BREE	99-71	H 28	
01:14		101-71	H 30	GOOD! JUMPER by WESEMANN,KAI
01:14				ASSIST by GRIFFITH,EMILY
01:05				FOUL (PERSONAL) by PROFFITT,LINDSAY
01:05	GOOD! FT by HUGHES,SAVANNAH	101-72	H 29	
01:05	MISSED FT by HUGHES,SAVANNAH			
01:04				REBOUND (DEF) by PROFFITT,LINDSAY
01:01				TIMEOUT 30SEC
01:01				SUB OUT: PROFFITT,LINDSAY
01:01				SUB IN: QUARLES,SHERMERIA
00:49	FOUL (PERSONAL) by STODDARD,BREE			
00:49		102-72	H 30	GOOD! FT by KISER,LEXI
00:49				MISSED FT by KISER,LEXI
00:47	REBOUND (DEF) by CLINE,SARAH			
00:38	GOOD! LAYUP by HUGHES,SAVANNAH	102-74	H 28	
00:29				MISSED 3PTR by QUARLES,SHERMERIA
00:25	REBOUND (DEF) by STODDARD,BREE			
00:10	MISSED JUMPER by CLINE,SARAH			
00:05				REBOUND (DEF) by KISER,LEXI

### North Greenville 74, Lincoln Memorial 102

Points from (This Period)	NGU	LMU
In the Paint	8	10
Off Turns	3	3
2nd Chance	5	3
Fast Break	4	3
Bench	11	19



**Official Scoring/Possession Reference Chart**  
**North Greenville vs Lincoln Memorial**  
**Period 1**  
**February 14, 2019 at Tex Turner Arena - Harrogate, TN**

**Period 1**

**Starters:**

**North Greenville:** 12 SHELTON, AYANO; 14 DONEHEW, KAREN; 23 SAUNDERS, TYANA; 25 TRENTAM, ELIZABETH; 1 MUHAMMED, JOURNEY;  
**Lincoln Memorial:** 12 DUGGINS, SYDNEY; 21 GRIFFITH, EMILY; 24 GRIFFITH, RACHEL; 34 JACHIMCZUK, MAGGIE; 35 PROFFITT, LINDSAY;

Time	VISITORS: North Greenville	Score	Margin	HOME: Lincoln Memorial
09:23	GOOD! JUMPER by DONEHEW, KAREN [PNT]	0-2	V 2	
09:14		2-2	T	GOOD! LAYUP by GRIFFITH, RACHEL [PNT]
08:41		4-2	H 2	GOOD! JUMPER by PROFFITT, LINDSAY [FB]
08:15		7-2	H 5	GOOD! 3PTR by PROFFITT, LINDSAY
08:02	GOOD! JUMPER by SHELTON, AYANO [PNT]	7-4	H 3	
07:29		9-4	H 5	GOOD! LAYUP by PROFFITT, LINDSAY
07:29		10-4	H 6	GOOD! FT by PROFFITT, LINDSAY
06:49		13-4	H 9	GOOD! 3PTR by DUGGINS, SYDNEY
06:25		16-4	H 12	GOOD! 3PTR by PROFFITT, LINDSAY [FB]
06:04	GOOD! 3PTR by DONEHEW, KAREN	16-7	H 9	
05:21		18-7	H 11	GOOD! LAYUP by GRIFFITH, EMILY
04:48		20-7	H 13	GOOD! LAYUP by GRIFFITH, EMILY
04:25		23-7	H 16	GOOD! 3PTR by PROFFITT, LINDSAY [FB]
03:13		25-7	H 18	GOOD! JUMPER by GRIFFITH, EMILY [PNT]
02:48	GOOD! 3PTR by DONEHEW, KAREN	25-10	H 15	
01:59		27-10	H 17	GOOD! JUMPER by GRIFFITH, EMILY [PNT]
01:48	GOOD! JUMPER by STODDARD, BREE	27-12	H 15	
01:48	GOOD! FT by STODDARD, BREE	27-13	H 14	
01:34		29-13	H 16	GOOD! LAYUP by GRIFFITH, RACHEL
01:12		30-13	H 17	GOOD! FT by DUGGINS, SYDNEY [FB]
01:12		31-13	H 18	GOOD! FT by DUGGINS, SYDNEY [FB]
01:00	GOOD! 3PTR by DONEHEW, KAREN	31-16	H 15	
00:22		33-16	H 17	GOOD! LAYUP by GRIFFITH, EMILY [FB]
00:09	GOOD! LAYUP by DONEHEW, KAREN	33-18	H 15	

**North Greenville 18, Lincoln Memorial 33**

**Official Scoring/Possession Reference Chart**  
**North Greenville vs Lincoln Memorial**  
**Period 2**  
**February 14, 2019 at Tex Turner Arena - Harrogate, TN**

**Period 2**

**Starters:**

**North Greenville:** 12 SHELTON, AYANO; 14 DONEHEW, KAREN; 23 SAUNDERS, TYANA; 25 TRENTAM, ELIZABETH; 1 MUHAMMED, JOURNEY;  
**Lincoln Memorial:** 12 DUGGINS, SYDNEY; 21 GRIFFITH, EMILY; 24 GRIFFITH, RACHEL; 34 JACHIMCZUK, MAGGIE; 35 PROFFITT, LINDSAY;

Time	VISITORS: North Greenville	Score	Margin	HOME: Lincoln Memorial
09:48		35-18	H 17	GOOD! JUMPER by MANEY, JORDAN
09:37	GOOD! FT by DONEHEW, KAREN	35-19	H 16	
09:37	GOOD! FT by DONEHEW, KAREN	35-20	H 15	
09:20		37-20	H 17	GOOD! JUMPER by MAXWELL, DASIA
09:06	GOOD! LAYUP by DONEHEW, KAREN	37-22	H 15	
08:47		40-22	H 18	GOOD! 3PTR by GRIFFITH, RACHEL
07:45		41-22	H 19	GOOD! FT by MAXWELL, DASIA
07:45		42-22	H 20	GOOD! FT by MAXWELL, DASIA
07:14	GOOD! LAYUP by SHELTON, AYANO [FB]	42-24	H 18	
06:37		44-24	H 20	GOOD! LAYUP by MANEY, JORDAN [FB]
06:24	GOOD! 3PTR by ROGERS, KATHLEEN	44-27	H 17	
06:03		45-27	H 18	GOOD! FT by NEWSOME, SYDNEY
06:03		46-27	H 19	GOOD! FT by NEWSOME, SYDNEY
05:28	GOOD! LAYUP by HUGHES, SAVANNAH	46-29	H 17	
04:36		47-29	H 18	GOOD! FT by GRIFFITH, EMILY
04:36		48-29	H 19	GOOD! FT by GRIFFITH, EMILY
02:41		50-29	H 21	GOOD! LAYUP by QUARLES, SHERMERIA [FB/PNT]
02:06	GOOD! FT by MUHAMMED, JOURNEY	50-30	H 20	
02:06	GOOD! FT by MUHAMMED, JOURNEY	50-31	H 19	
02:01		53-31	H 22	GOOD! 3PTR by PROFFITT, LINDSAY [FB]
01:53	GOOD! FT by DONEHEW, KAREN	53-32	H 21	
01:37		54-32	H 22	GOOD! FT by CAUDLE, KYNDALL
00:53		57-32	H 25	GOOD! 3PTR by CAUDLE, KYNDALL
00:46	GOOD! FT by HUGHES, SAVANNAH [FB]	57-33	H 24	
00:46	GOOD! FT by HUGHES, SAVANNAH [FB]	57-34	H 23	
00:19	GOOD! LAYUP by DONEHEW, KAREN	57-36	H 21	

**North Greenville 36, Lincoln Memorial 57**

**Official Scoring/Possession Reference Chart**  
**North Greenville vs Lincoln Memorial**  
**Period 3**  
**February 14, 2019 at Tex Turner Arena - Harrogate, TN**

**Period 3**

**Starters:**

**North Greenville:** 12 SHELTON, AYANO; 14 DONEHEW, KAREN; 23 SAUNDERS, TYANA; 25 TRENTAM, ELIZABETH; 1 MUHAMMED, JOURNEY;  
**Lincoln Memorial:** 12 DUGGINS, SYDNEY; 21 GRIFFITH, EMILY; 24 GRIFFITH, RACHEL; 34 JACHIMCZUK, MAGGIE; 35 PROFFITT, LINDSAY;

Time	VISITORS: North Greenville	Score	Margin	HOME: Lincoln Memorial
09:01		59-36	H 23	GOOD! LAYUP by DUGGINS, SYDNEY
09:01		60-36	H 24	GOOD! FT by DUGGINS, SYDNEY
07:27		62-36	H 26	GOOD! JUMPER by GRIFFITH, EMILY [FB/PNT]
06:56		64-36	H 28	GOOD! JUMPER by GRIFFITH, EMILY [FB]
06:41	GOOD! 3PTR by DONEHEW, KAREN	64-39	H 25	
06:11	GOOD! FT by SAUNDERS, TYANA	64-40	H 24	
06:11	GOOD! FT by SAUNDERS, TYANA	64-41	H 23	
05:43		67-41	H 26	GOOD! 3PTR by GRIFFITH, RACHEL
05:25		69-41	H 28	GOOD! JUMPER by DUGGINS, SYDNEY [FB]
05:05	GOOD! 3PTR by SAUNDERS, TYANA	69-44	H 25	
04:31		71-44	H 27	GOOD! JUMPER by GRIFFITH, EMILY
03:44		72-44	H 28	GOOD! FT by PROFFITT, LINDSAY
03:44		73-44	H 29	GOOD! FT by PROFFITT, LINDSAY
03:01		75-44	H 31	GOOD! LAYUP by GRIFFITH, RACHEL
02:46	GOOD! JUMPER by AVERETT, NATALIE	75-46	H 29	
01:59		77-46	H 31	GOOD! LAYUP by CAUDLE, KYNDALL [FB]
01:39		78-46	H 32	GOOD! FT by PROFFITT, LINDSAY [FB]
01:30	GOOD! 3PTR by STODDARD, BREE	78-49	H 29	
00:41	GOOD! JUMPER by STODDARD, BREE [PNT]	78-51	H 27	
00:28		80-51	H 29	GOOD! JUMPER by MANEY, JORDAN

**North Greenville 51, Lincoln Memorial 80**

**Official Scoring/Possession Reference Chart**  
**North Greenville vs Lincoln Memorial**  
**Period 4**  
**February 14, 2019 at Tex Turner Arena - Harrogate, TN**

**Period 4**

**Starters:**

**North Greenville:** 12 SHELTON, AYANO; 14 DONEHEW, KAREN; 23 SAUNDERS, TYANA; 25 TRENTHAM, ELIZABETH; 1 MUHAMMED, JOURNEY;  
**Lincoln Memorial:** 12 DUGGINS, SYDNEY; 21 GRIFFITH, EMILY; 24 GRIFFITH, RACHEL; 34 JACHIMCZUK, MAGGIE; 35 PROFFITT, LINDSAY;

Time	VISITORS: North Greenville	Score	Margin	HOME: Lincoln Memorial
09:45		81-51	H 30	GOOD! FT by DUBOSE, CAMERYN
09:45		82-51	H 31	GOOD! FT by DUBOSE, CAMERYN
09:13		85-51	H 34	GOOD! 3PTR by MANEY, JORDAN
09:01	GOOD! LAYUP by SAUNDERS, TYANA [PNT]	85-53	H 32	
08:42		87-53	H 34	GOOD! JUMPER by DUBOSE, CAMERYN
08:33	GOOD! JUMPER by SAUNDERS, TYANA	87-55	H 32	
07:11	GOOD! 3PTR by MUHAMMED, JOURNEY [FB]	87-58	H 29	
06:48		88-58	H 30	GOOD! FT by MANEY, JORDAN
06:39	GOOD! JUMPER by SAUNDERS, TYANA [PNT]	88-60	H 28	
06:26		90-60	H 30	GOOD! JUMPER by DUBOSE, CAMERYN
06:16	GOOD! 3PTR by DONEHEW, KAREN	90-63	H 27	
05:57		92-63	H 29	GOOD! LAYUP by MANEY, JORDAN [PNT]
05:52	GOOD! FT by BELL, KIRA [FB]	92-64	H 28	
05:27		94-64	H 30	GOOD! JUMPER by PROFFITT, LINDSAY
04:24	GOOD! 3PTR by HUGHES, SAVANNAH	94-67	H 27	
03:38		95-67	H 28	GOOD! FT by CAUDLE, KYNDALL [FB]
03:38		96-67	H 29	GOOD! FT by CAUDLE, KYNDALL [FB]
03:02		97-67	H 30	GOOD! FT by PROFFITT, LINDSAY [FB]
02:02	GOOD! LAYUP by ROGERS, KATHLEEN [PNT]	97-69	H 28	
01:53		99-69	H 30	GOOD! LAYUP by KISER, LEXI
01:36	GOOD! FT by STODDARD, BREE	99-70	H 29	
01:36	GOOD! FT by STODDARD, BREE	99-71	H 28	
01:14		101-71	H 30	GOOD! JUMPER by WESEMANN, KAI
01:05	GOOD! FT by HUGHES, SAVANNAH	101-72	H 29	
00:49		102-72	H 30	GOOD! FT by KISER, LEXI
00:38	GOOD! LAYUP by HUGHES, SAVANNAH	102-74	H 28	

**North Greenville 74, Lincoln Memorial 102**

**Official Substitutions Log**  
**North Greenville vs Lincoln Memorial**  
**Period 1**  
**February 14, 2019 at Tex Turner Arena - Harrogate, TN**

VISITORS: North Greenville	Time	Score	HOME: Lincoln Memorial
12 SHELTON, AY ANO			12 DUGGINS, SYDNEY
14 DONEHEW, KAREN			21 GRIFFITH, EMLY
23 SAUNDERS, TY ANA			24 GRIFFITH, RACHEL
25 TRENTHAM, ELIZABETH			34 JACHIMCZUK, MAGGIE
1 MUHAMMED, JOURNEY			35 PROFFITT, LINDSAY
SUB OUT: 12 SHELTON, AY ANO	06:22	4-16	
SUB IN: 21 HUGHES, SAVANNAH	06:22		
SUB OUT: 23 SAUNDERS, TY ANA	06:22		
SUB IN: 22 STODDARD, BREE	06:22		
	03:19	7-23	SUB OUT: JACHIMCZUK, MAGGIE
	03:19		SUB IN: KIRKPATRICK, ADDI
SUB OUT: 25 TRENTHAM, ELIZABETH	03:19		
SUB IN: 41 AVERETT, NATALIE	03:19		
	01:48	12-27	SUB OUT: PROFFITT, LINDSAY
	01:48		SUB IN: NEWSOME, SYDNEY
SUB OUT: 41 AVERETT, NATALIE	01:48		
SUB IN: 23 SAUNDERS, TY ANA	01:48		

**North Greenville 18, Lincoln Memorial 33**

**Official Substitutions Log**  
**North Greenville vs Lincoln Memorial**  
**Period 2**  
**February 14, 2019 at Tex Turner Arena - Harrogate, TN**

VISITORS: North Greenville	Time	Score	HOME: Lincoln Memorial
12 SHELTON, AYANO			12 DUGGINS, SYDNEY
14 DONEHEW, KAREN			21 GRIFFITH, EMLY
23 SAUNDERS, TYANA			24 GRIFFITH, RACHEL
25 TRENTHAM, ELIZABETH			34 JACHIMCZUK, MAGGIE
1 MUHAMMED, JOURNEY			35 PROFFITT, LINDSAY
	09:37	19-35	SUB OUT: DUGGINS, SYDNEY
	09:37		SUB IN: MAXWELL, DASIA
SUB OUT: 1 MUHAMMED, JOURNEY	09:37		
SUB IN: 12 SHELTON, AYANO	09:37		
SUB OUT: 5 BELL, KIRA	07:45	22-41	
SUB IN: 15 ROGERS, KATHLEEN	07:45		
	06:03	27-45	SUB OUT: MANEY, JORDAN
	06:03		SUB IN: QUARLES, SHERMERIA
SUB OUT: 23 SAUNDERS, TYANA	06:03		
SUB IN: 1 MUHAMMED, JOURNEY	06:03		
SUB OUT: 14 DONEHEW, KAREN	06:03		
SUB IN: 41 AVERETT, NATALIE	06:03		
	04:36	29-46	SUB OUT: NEWSOME, SYDNEY
	04:36		SUB IN: CAUDLE, KYNDALL
	02:26	29-50	SUB OUT: GRIFFITH, RACHEL
	02:26		SUB IN: MANEY, JORDAN
	02:26		SUB OUT: QUARLES, SHERMERIA
	02:26		SUB IN: PROFFITT, LINDSAY
SUB OUT: 41 AVERETT, NATALIE	02:26		
SUB IN: 14 DONEHEW, KAREN	02:26		
SUB OUT: 15 ROGERS, KATHLEEN	02:26		
SUB IN: 23 SAUNDERS, TYANA	02:26		
	01:53	31-53	SUB OUT: MANEY, JORDAN
	01:53		SUB IN: JACHIMCZUK, MAGGIE
SUB OUT: 1 MUHAMMED, JOURNEY	01:53		
SUB IN: 22 STODDARD, BREE	01:53		
	01:37	32-53	SUB OUT: GRIFFITH, EMLY
	01:37		SUB IN: WESEMANN, KAI
	01:37		SUB OUT: MAXWELL, DASIA
	01:37		SUB IN: KISER, LEXI

**North Greenville 36, Lincoln Memorial 57**

**Official Substitutions Log**  
**North Greenville vs Lincoln Memorial**  
**Period 3**  
**February 14, 2019 at Tex Turner Arena - Harrogate, TN**

VISITORS: North Greenville	Time	Score	HOME: Lincoln Memorial
12 SHELTON, AYANO			12 DUGGINS, SYDNEY
14 DONEHEW, KAREN			21 GRIFFITH, EMILY
23 SAUNDERS, TYANA			24 GRIFFITH, RACHEL
25 TRENTHAM, ELIZABETH			34 JACHIMCZUK, MAGGIE
1 MUHAMMED, JOURNEY			35 PROFFITT, LINDSAY
SUB OUT: 1 MUHAMMED, JOURNEY	04:31	44-71	
SUB IN: 22 STODDARD, BREE	04:31		
SUB OUT: 12 SHELTON, AYANO	04:31		
SUB IN: 15 ROGERS, KATHLEEN	04:31		
SUB OUT: 23 SAUNDERS, TYANA	04:31		
SUB IN: 21 HUGHES, SAVANNAH	04:31		
SUB OUT: 25 TRENTHAM, ELIZABETH	04:31		
SUB IN: 41 AVERETT, NATALIE	04:31		
	04:13	44-71	SUB OUT: GRIFFITH, EMILY
	04:13		SUB IN: CAUDLE, KYNDALL
	02:19	46-75	SUB OUT: JACHIMCZUK, MAGGIE
	02:19		SUB IN: DUBOSE, CAMERYN
	01:39	46-77	SUB OUT: DUGGINS, SYDNEY
	01:39		SUB IN: MAXWELL, DASIA
	01:04	49-78	SUB OUT: GRIFFITH, RACHEL
	01:04		SUB IN: MANEY, JORDAN

**North Greenville 51, Lincoln Memorial 80**

**Official Substitutions Log**  
**North Greenville vs Lincoln Memorial**  
**Period 4**  
**February 14, 2019 at Tex Turner Arena - Harrogate, TN**

VISITORS: North Greenville	Time	Score	HOME: Lincoln Memorial
12 SHELTON, AYANO			12 DUGGINS, SYDNEY
14 DONEHEW, KAREN			21 GRIFFITH, EMILY
23 SAUNDERS, TYANA			24 GRIFFITH, RACHEL
25 TRENTHAM, ELIZABETH			34 JACHIMCZUK, MAGGIE
1 MUHAMMED, JOURNEY			35 PROFFITT, LINDSAY
	06:08	63-90	SUB OUT: MAXWELL, DASIA
	06:08		SUB IN: DUGGINS, SYDNEY
SUB OUT: 12 SHELTON, AYANO	05:52	63-92	
SUB IN: 25 TRENTHAM, ELIZABETH	05:52		
SUB OUT: 1 MUHAMMED, JOURNEY	04:46	64-94	
SUB IN: 15 ROGERS, KATHLEEN	04:46		
SUB OUT: 5 BELL, KIRA	04:46		
SUB IN: 21 HUGHES, SAVANNAH	04:46		
SUB OUT: 14 DONEHEW, KAREN	04:46		
SUB IN: 22 STODDARD, BREE	04:46		
SUB OUT: 23 SAUNDERS, TYANA	04:46		
SUB IN: 33 CLINE, SARAH	04:46		
	04:01	67-94	SUB OUT: MANEY, JORDAN
	04:01		SUB IN: WESEMANN, KAI
	02:26	67-97	SUB OUT: DUGGINS, SYDNEY
	02:26		SUB IN: KISER, LEXI
	02:26		SUB OUT: DUBOSE, CAMERYN
	02:26		SUB IN: GRIFFITH, EMILY
	01:01	72-101	SUB OUT: PROFFITT, LINDSAY
	01:01		SUB IN: QUARLES, SHERMERIA

**North Greenville 74, Lincoln Memorial 102**



Official Shot Chart  
**North Greenville vs Lincoln Memorial**  
 PERIOD 1 Shots  
 February 14, 2019 at Tex Turner Arena - Harrogate, TN

**Lincoln Memorial**

**North Greenville**

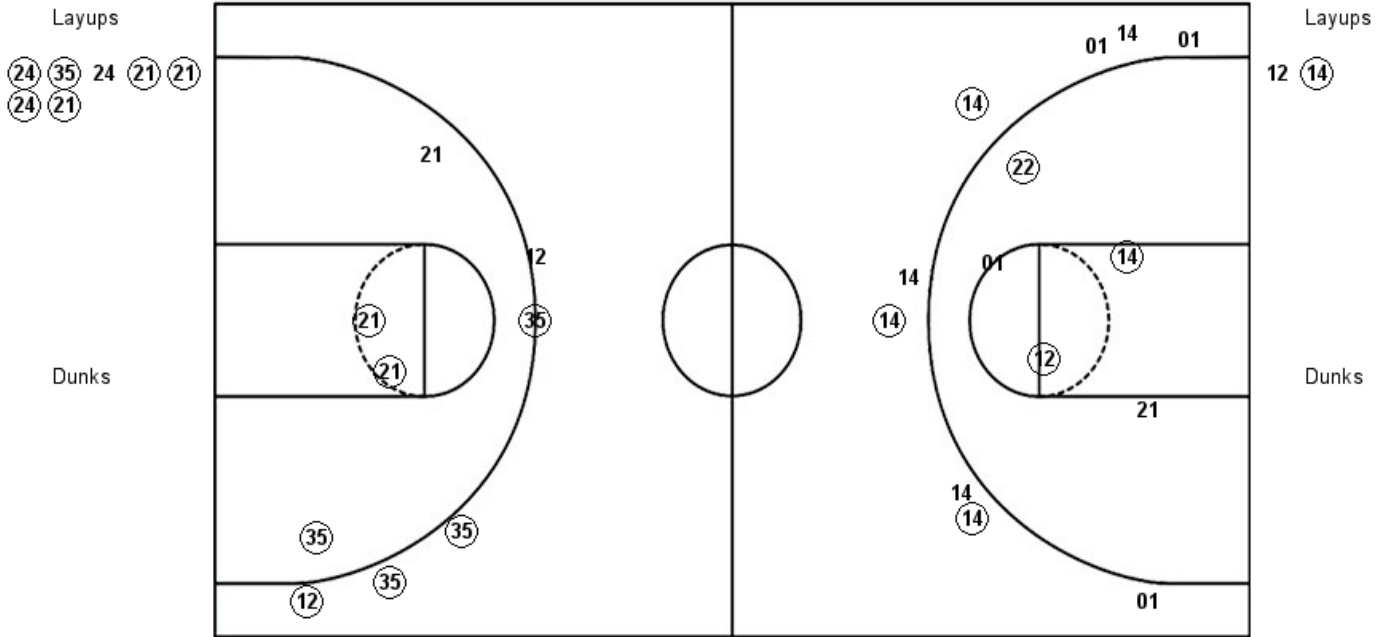

LMU : Period 1	Made	Att	Pct
Layups	6	7	85.7
Dunks	0	0	0
2PT Field Goals	9	11	81.8
3PT Field Goals	4	5	80.0
<b>Total Field Goals</b>	<b>13</b>	<b>16</b>	<b>81.3</b>

NGU : Period 1	Made	Att	Pct
Layups	1	2	50.0
Dunks	0	0	0
2PT Field Goals	4	7	57.1
3PT Field Goals	3	9	33.3
<b>Total Field Goals</b>	<b>7</b>	<b>16</b>	<b>43.8</b>

**Official Shot Chart**  
**North Greenville vs Lincoln Memorial**  
**PERIOD 2 Shots**  
 February 14, 2019 at Tex Turner Arena - Harrogate, TN

**Lincoln Memorial**

**North Greenville**

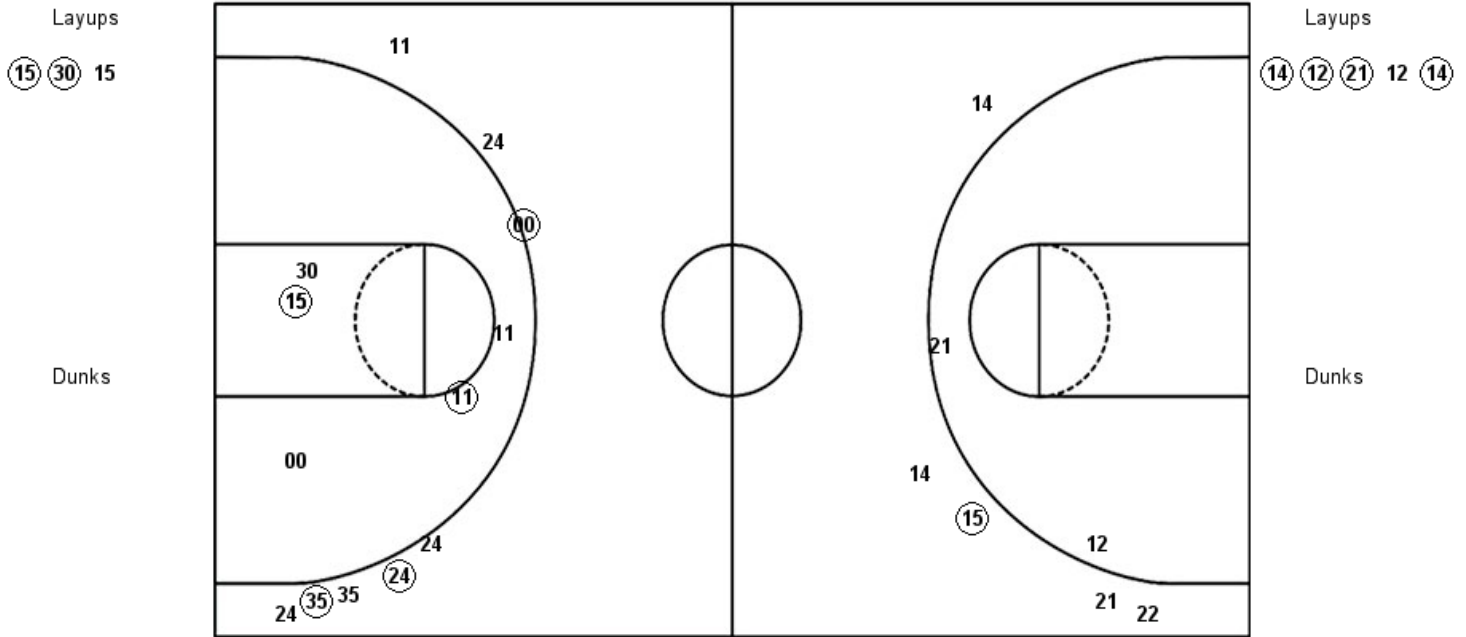

LMU : Period 2	Made	Att	Pct
Layups	2	3	66.7
Dunks	0	0	0
2PT Field Goals	4	9	44.4
3PT Field Goals	3	8	37.5
<b>Total Field Goals</b>	<b>7</b>	<b>17</b>	<b>41.2</b>

NGU : Period 2	Made	Att	Pct
Layups	4	5	80.0
Dunks	0	0	0
2PT Field Goals	4	7	57.1
3PT Field Goals	1	5	20.0
<b>Total Field Goals</b>	<b>5</b>	<b>12</b>	<b>41.7</b>

**Official Shot Chart**  
**North Greenville vs Lincoln Memorial**  
**PERIOD 3 Shots**  
 February 14, 2019 at Tex Turner Arena - Harrogate, TN

**Lincoln Memorial**

**North Greenville**

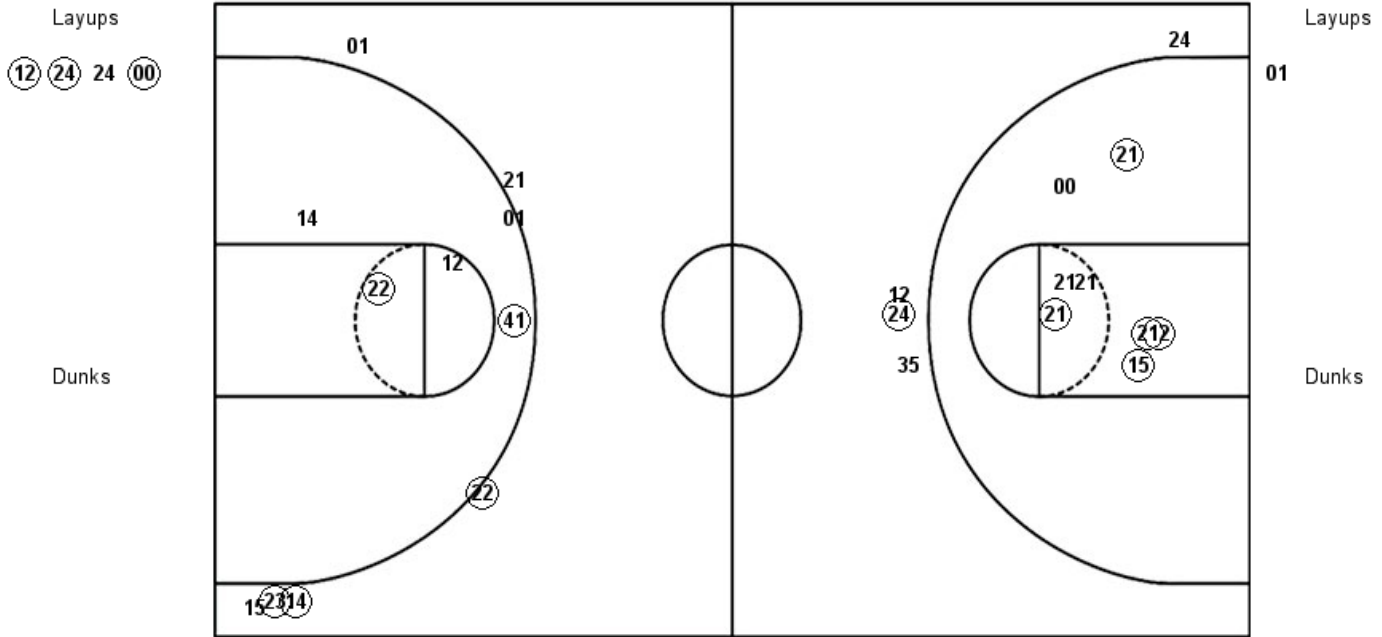

LMU : Period 3	Made	Att	Pct
Layups	3	4	75.0
Dunks	0	0	0
2PT Field Goals	8	12	66.7
3PT Field Goals	1	4	25.0
<b>Total Field Goals</b>	<b>9</b>	<b>16</b>	<b>56.3</b>

NGU : Period 3	Made	Att	Pct
Layups	0	1	00.0
Dunks	0	0	0
2PT Field Goals	2	5	40.0
3PT Field Goals	3	7	42.9
<b>Total Field Goals</b>	<b>5</b>	<b>12</b>	<b>41.7</b>

Official Shot Chart  
**North Greenville vs Lincoln Memorial**  
 PERIOD 4 Shots  
 February 14, 2019 at Tex Turner Arena - Harrogate, TN

Lincoln Memorial

North Greenville

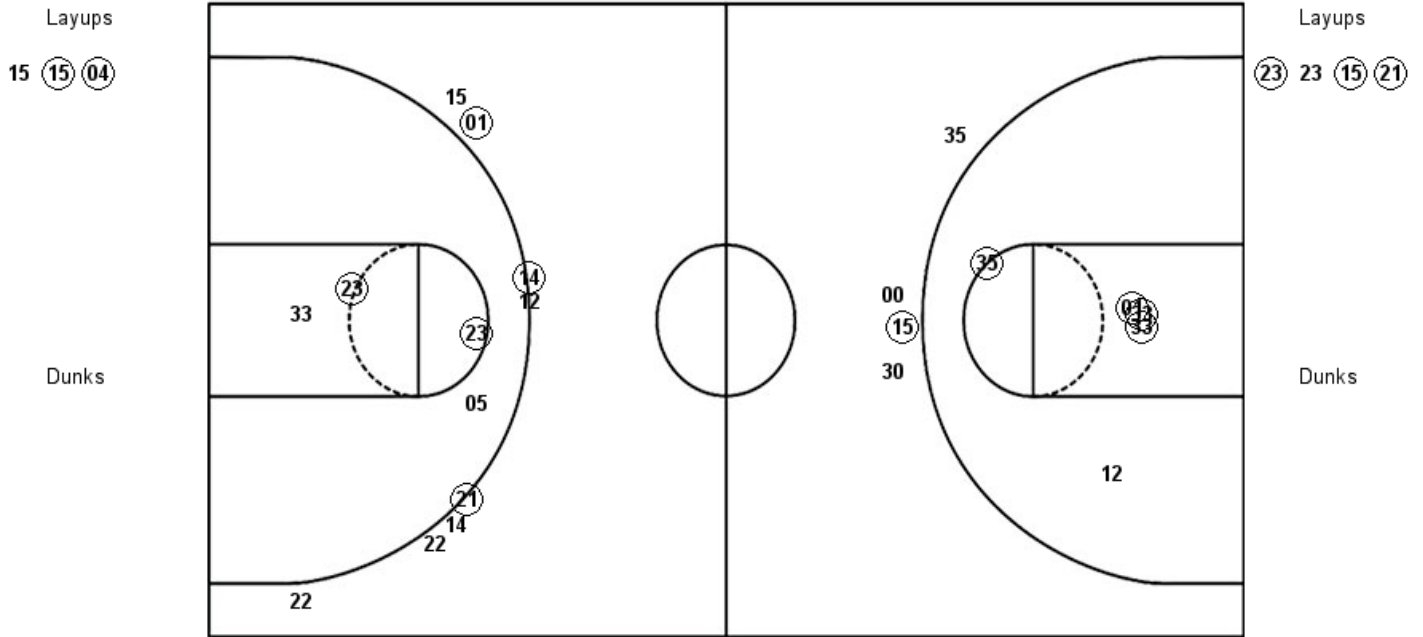

LMU : Period 4	Made	Att	Pct
Layups	2	3	66.7
Dunks	0	0	0
2PT Field Goals	6	8	75.0
3PT Field Goals	1	4	25.0
<b>Total Field Goals</b>	<b>7</b>	<b>12</b>	<b>58.3</b>

NGU : Period 4	Made	Att	Pct
Layups	3	4	75.0
Dunks	0	0	0
2PT Field Goals	5	8	62.5
3PT Field Goals	3	8	37.5
<b>Total Field Goals</b>	<b>8</b>	<b>16</b>	<b>50.0</b>

**Official Shot Chart**  
**North Greenville vs Lincoln Memorial**  
**North Greenville Team Shots**  
**February 14, 2019 at Tex Turner Arena - Harrogate, TN**

Layups

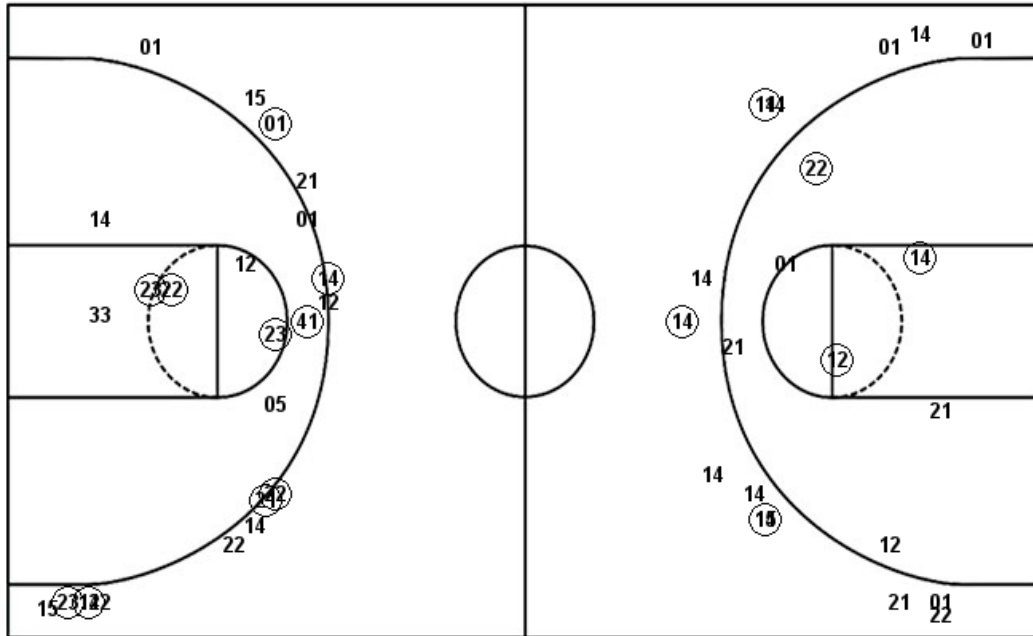

Layups

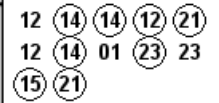

Dunks

Dunks

NGU : Period 1	Made	Att	Pct
Layups	1	2	50.0
Dunks	0	0	0
2PT Field Goals	4	7	57.1
3PT Field Goals	3	9	33.3
<b>Total Field Goals</b>	<b>7</b>	<b>16</b>	<b>43.8</b>

NGU : Period 2	Made	Att	Pct
Layups	4	5	80.0
Dunks	0	0	0
2PT Field Goals	4	7	57.1
3PT Field Goals	1	5	20.0
<b>Total Field Goals</b>	<b>5</b>	<b>12</b>	<b>41.7</b>

NGU : Period 3	Made	Att	Pct
Layups	0	1	00.0
Dunks	0	0	0
2PT Field Goals	2	5	40.0
3PT Field Goals	3	7	42.9
<b>Total Field Goals</b>	<b>5</b>	<b>12</b>	<b>41.7</b>

NGU : Period 4	Made	Att	Pct
Layups	3	4	75.0
Dunks	0	0	0
2PT Field Goals	5	8	62.5
3PT Field Goals	3	8	37.5
<b>Total Field Goals</b>	<b>8</b>	<b>16</b>	<b>50.0</b>

**Official Shot Chart**  
**North Greenville vs Lincoln Memorial**  
**Lincoln Memorial Team Shots**  
**February 14, 2019 at Tex Turner Arena - Harrogate, TN**

Layups

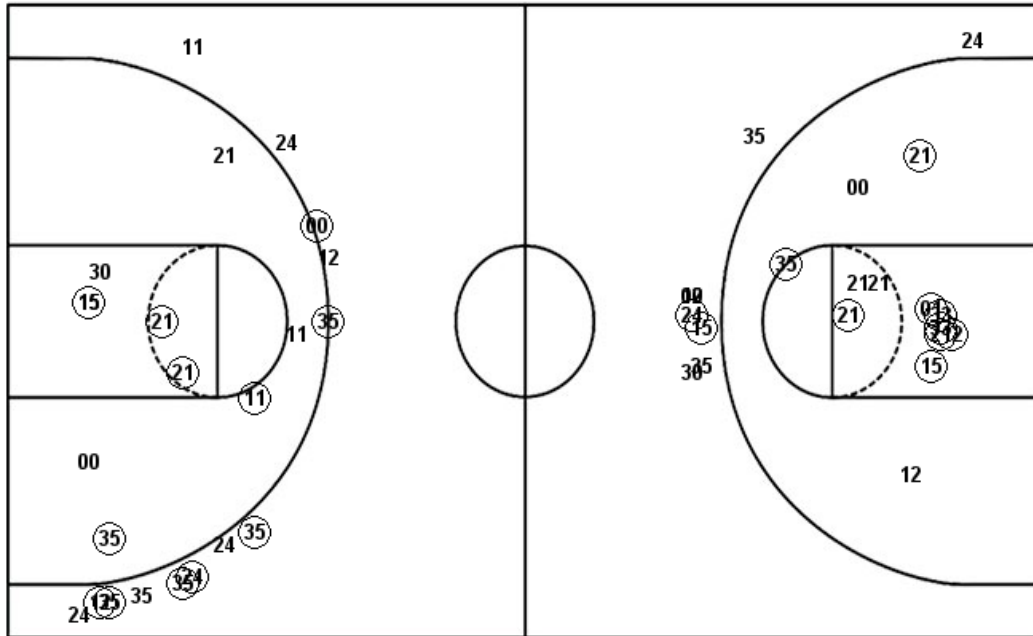

Layups

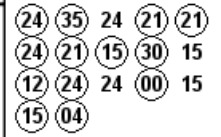

Dunks

Dunks

LMU : Period 1	Made	Att	Pct
Layups	6	7	85.7
Dunks	0	0	0
2PT Field Goals	9	11	81.8
3PT Field Goals	4	5	80.0
<b>Total Field Goals</b>	<b>13</b>	<b>16</b>	<b>81.3</b>

LMU : Period 3	Made	Att	Pct
Layups	3	4	75.0
Dunks	0	0	0
2PT Field Goals	8	12	66.7
3PT Field Goals	1	4	25.0
<b>Total Field Goals</b>	<b>9</b>	<b>16</b>	<b>56.3</b>

LMU : Period 2	Made	Att	Pct
Layups	2	3	66.7
Dunks	0	0	0
2PT Field Goals	4	9	44.4
3PT Field Goals	3	8	37.5
<b>Total Field Goals</b>	<b>7</b>	<b>17</b>	<b>41.2</b>

LMU : Period 4	Made	Att	Pct
Layups	2	3	66.7
Dunks	0	0	0
2PT Field Goals	6	8	75.0
3PT Field Goals	1	4	25.0
<b>Total Field Goals</b>	<b>7</b>	<b>12</b>	<b>58.3</b>