

FINAL SCORE



Newberry

95



Lincoln Memorial

88

January 05, 2019 • Tex Turner Arena (Roger Vannoy Court) -
Harrogate, TN

FINAL STATISTICS

Official Box Score
Newberry vs Lincoln Memorial
Game Totals -- Final Statistics
January 05, 2019 at Tex Turner Arena (Roger Vannoy Court) - Harrogate, TN

Newberry 95

No.	Player	S	Pts	FG	3FG	FT	OR	DR	TR	PF	A	TO	Blk	Stl	Min	+/-
02	Mcdermott, Kelsey		14	6-8	1-1	1-3	0	0	0	3	3	2	0	0	28	15
04	Britten, Shelby		31	8-12	7-9	8-8	0	2	2	2	0	4	0	1	34	11
05	Campbell, Taylor		0	0-0	0-0	0-0	0	4	4	2	2	1	0	1	23	1
14	Essex, Meg		14	3-7	0-1	8-10	1	5	6	5	0	3	2	1	24	17
24	Mccarty, Regan		15	5-12	2-5	3-3	2	4	6	2	3	5	0	0	26	4
12	Lyons, Courtney		11	2-7	1-3	6-6	1	4	5	3	1	5	0	1	27	-6
21	Elliott-King, Georgia		2	1-2	0-1	0-0	0	0	0	1	0	1	1	0	4	0
23	Hall, Brandi		3	1-1	0-0	1-2	1	4	5	4	0	0	1	0	10	-4
25	Petkovska, Dragana		5	1-1	0-0	3-5	0	2	2	1	0	1	0	1	6	-4
32	Golden, Madison		0	0-1	0-1	0-0	1	2	3	0	0	3	0	0	9	-3
35	White, Ke'shaun		0	0-0	0-0	0-2	0	1	1	3	3	2	0	0	9	4
	Team						3	3	6	0		2				
TOTALS			95	27-51	11-21	30-39	9	31	40	26	12	29	4	5	199	

Shooting By Period

Period	FG	FG%	3FG	3FG%	FT	FT%
1st Qtr	8-15	53%	5-8	63%	5-6	83%
2nd Qtr	6-12	50%	3-7	43%	6-6	100%
3rd Qtr	7-14	50%	2-3	67%	9-14	64%
4th Qtr	6-10	60%	1-3	33%	10-13	77%
1st Half	14-27	52%	8-15	53%	11-12	92%
2nd Half	13-24	54%	3-6	50%	19-27	70%
Game	27-51	52.9%	11-21	52.4%	30-39	76.9%

Last FG: 4th-01:01
 Biggest Run: 12-0
 Largest lead: By 18 at 3-07:56
 Technical Fouls: None.

Lincoln Memorial 88

No.	Player	S	Pts	FG	3FG	FT	OR	DR	TR	PF	A	TO	Blk	Stl	Min	+/-
11	Maxwell, Dasia		5	2-14	1-5	0-0	2	2	4	4	3	3	1	2	38	-12
14	Kirkpatrick, Addi		0	0-2	0-0	0-0	1	1	2	5	0	1	0	0	9	-9
21	Griffith, Emily		33	14-23	0-2	5-5	2	2	4	4	3	2	0	4	24	0
22	Newsome, Sydney		2	0-2	0-0	2-4	0	4	4	4	1	2	0	3	15	-8
24	Griffith, Rachel		17	5-13	1-2	6-6	3	0	3	1	6	0	0	2	36	-7
01	Wesemann, Kai		0	0-0	0-0	0-0	0	0	0	1	0	0	0	0	1	0
04	Kiser, Lexi		5	2-6	1-3	0-0	0	2	2	1	2	2	0	2	16	-4
30	Quarles, Shermeria		0	0-0	0-0	0-0	0	0	0	1	0	1	0	0	2	0
33	Dubose, Cameryn		1	0-3	0-0	1-4	1	1	2	5	0	1	0	1	8	0
34	Jachimczuk, Maggie		10	2-7	0-1	6-7	7	4	11	5	0	2	0	0	20	2
35	Proffitt, Lindsay		15	5-11	3-6	2-2	1	1	2	2	0	2	0	3	31	3
	Team						6	2	8	0		0				
TOTALS			88	30-81	6-19	22-28	23	19	42	33	15	16	1	17	199	

Shooting By Period

Period	FG	FG%	3FG	3FG%	FT	FT%
1st Qtr	7-19	37%	2-6	33%	1-3	33%
2nd Qtr	4-20	20%	1-6	17%	5-6	83%
3rd Qtr	10-21	48%	1-3	33%	11-14	79%
4th Qtr	9-21	43%	2-4	50%	5-5	100%
1st Half	11-39	28%	3-12	25%	6-9	67%
2nd Half	19-42	45%	3-7	43%	16-19	84%
Game	30-81	37.0%	6-19	31.6%	22-28	78.6%

Last FG: 4th-00:51
 Biggest Run: 9-0
 Largest lead: By 0 at -
 Technical Fouls: None.

Game Notes:

Officials: Joshua Simmons, Michael Temnick, Chris Collins
 Attendance: 735

Start Time: 2019-01-05 19:04:15
 End Time: 2019-01-05 21:02:28
 Game Duration: 118
 Conference Game:

Score	1st	2nd	3rd	4th	TOT
NBY	26	21	25	23	95
LMU	17	14	32	25	88

NBY led for 39:30. LMU led for 0:00.
 Game was tied for 0:23.
 Times tied: 0 Lead Changes: 0

Points from	NBY	LMU
In the Paint	30	36
Off Turns	12	37
2nd Chance	11	17
Fast Break	12	31
Bench	21	31

Official Box Score
Newberry vs Lincoln Memorial
First Half Statistics Only
January 05, 2019 at Tex Turner Arena (Roger Vannoy Court) - Harrogate, TN

Newberry 47

No.	Player	S	Pts	FG	3FG	FT	OR	DR	TR	PF	A	TO	Blk	Stl	Min	+/-
02	Mcdermott, Kelsey		3	1-1	1-1	0-0	0	0	0	2	2	1	0	0	11	14
04	Britten, Shelby		22	7-9	6-8	2-2	0	1	1	0	0	2	0	1	18	21
05	Campbell, Taylor		0	0-0	0-0	0-0	0	2	2	1	2	0	0	1	13	14
12	Lyons, Courtney		5	2-6	1-3	0-0	0	3	3	1	1	3	0	0	14	4
14	Essex, Meg		6	1-4	0-0	4-4	1	1	2	1	0	2	1	0	15	15
21	Elliott-King, Georgia		2	1-2	0-1	0-0	0	0	0	1	0	1	1	0	4	0
23	Hall, Brandi		3	1-1	0-0	1-2	1	2	3	2	0	0	0	0	4	1
24	Mccarty, Regan		4	1-3	0-1	2-2	0	3	3	2	2	1	0	0	11	5
25	Petkovska, Dragana		2	0-0	0-0	2-2	0	1	1	0	0	0	0	0	1	0
32	Golden, Madison		0	0-1	0-1	0-0	1	2	3	0	0	2	0	0	6	0
35	White, Ke'shaun		0	0-0	0-0	0-0	0	0	0	2	1	0	0	0	2	6
	Team		0	0-0	0-0	0-0	1	3	4	0	0	0	0	0	0	0
TOTALS			47	14-27	8-15	11-12	4	18	22	12	8	12	2	2	100	

Shooting By Period

Period	FG	FG%	3FG	3FG%	FT	FT%
1st Qtr	8-15	53%	5-8	63%	5-6	83%
2nd Qtr	6-12	50%	3-7	43%	6-6	100%
1st Half	14-27	52%	8-15	53%	11-12	92%
Game	27-51	52.9%	11-21	52.4%	30-39	76.9%

Last FG Half: NBY 2nd-01:10

Lincoln Memorial 31

No.	Player	S	Pts	FG	3FG	FT	OR	DR	TR	PF	A	TO	Blk	Stl	Min	+/-
01	Wesemann, Kai		0	0-0	0-0	0-0	0	0	0	0	0	0	0	0	0	0
04	Kiser, Lexi		5	2-5	1-2	0-0	0	2	2	1	1	1	0	1	12	-3
11	Maxwell, Dasia		5	2-6	1-3	0-0	1	1	2	2	3	1	0	2	20	-16
14	Kirkpatrick, Addi		0	0-1	0-0	0-0	1	0	1	2	0	0	0	0	6	-12
21	Griffith, Emily		9	3-8	0-2	3-3	2	1	3	2	0	1	0	0	9	-14
22	Newsome, Sydney		0	0-1	0-0	0-2	0	2	2	2	0	1	0	1	8	-13
24	Griffith, Rachel		4	2-10	0-1	0-0	1	0	1	0	2	0	0	1	16	-16
30	Quarles, Shermeria		0	0-0	0-0	0-0	0	0	0	1	0	1	0	0	2	0
33	Dubose, Cameryn		0	0-1	0-0	0-0	0	0	0	1	0	0	0	0	1	-1
34	Jachimczuk, Maggie		3	0-3	0-1	3-4	5	2	7	3	0	2	0	0	11	-3
35	Proffitt, Lindsay		5	2-4	1-3	0-0	1	0	1	0	0	1	0	1	15	-2
	Team		0	0-0	0-0	0-0	1	2	3	0	0	0	0	0	0	0
TOTALS			31	11-39	3-12	6-9	12	10	22	14	6	8	0	6	100	

Shooting By Period

Period	FG	FG%	3FG	3FG%	FT	FT%
1st Qtr	7-19	37%	2-6	33%	1-3	33%
2nd Qtr	4-20	20%	1-6	17%	5-6	83%
1st Half	11-39	28%	3-12	25%	6-9	67%
Game	30-81	37.0%	6-19	31.6%	22-28	78.6%

Last FG Half: LMU 2nd-00:58

Game Notes:

Officials: Joshua Simmons, Michael Temnick, Chris Collins
Attendance: 735

Start Time: 2019-01-05 19:04:15
End Time: 2019-01-05 21:02:28
Game Duration: 118
Conference Game;

Score	1st	2nd	3rd	4th	TOT
NBY	26	21	25	23	95
LMU	17	14	32	25	88

Points from (This Period)	NBY	LMU
In the Paint	12	12
Off Turns	7	11
2nd Chance	4	4
Fast Break	8	14
Bench	12	13

Official Box Score
Newberry vs Lincoln Memorial
First Quarter Statistics Only
January 05, 2019 at Tex Turner Arena (Roger Vannoy Court) - Harrogate, TN

Newberry 26

No.	Player	S	Pts	FG	3FG	FT	OR	DR	TR	PF	A	TO	Blk	Stl	Min	+/-
02	Mcdermott, Kelsey		3	1-1	1-1	0-0	0	0	0	1	2	1	0	0	8	11
04	Britten, Shelby		11	4-4	3-3	0-0	0	0	0	0	0	0	0	0	8	14
05	Campbell, Taylor		0	0-0	0-0	0-0	0	1	1	1	0	0	0	0	5	7
14	Essex, Meg		2	0-1	0-0	2-2	1	1	2	0	0	0	0	0	7	11
24	Mccarty, Regan		4	1-3	0-1	2-2	0	2	2	1	2	1	0	0	7	3
12	Lyons, Courtney		3	1-5	1-3	0-0	0	1	1	0	0	2	0	0	7	-1
21	Elliott-King, Georgia		0	0-0	0-0	0-0	0	0	0	0	0	0	0	0	0	0
23	Hall, Brandi		3	1-1	0-0	1-2	1	1	2	0	0	0	0	0	3	-2
25	Petkovska, Dragana		0	0-0	0-0	0-0	0	0	0	0	0	0	0	0	0	0
32	Golden, Madison		0	0-0	0-0	0-0	0	1	1	0	0	0	0	0	2	-4
35	White, Ke'shaun		0	0-0	0-0	0-0	0	0	0	2	1	0	0	0	2	6
	Team						0	1	1	0		0				
TOTALS			26	8-15	5-8	5-6	2	8	10	5	5	4	0	0	50	

Shooting By Period

Period	FG	FG%	3FG	3FG%	FT	FT%
1st Qtr	8-15	53%	5-8	63%	5-6	83%
2nd Qtr	6-12	50%	3-7	43%	6-6	100%
1st Half	8-15	53%	5-8	63%	5-6	83%
1st Half	14-27	52%	8-15	53%	11-12	92%
Game	27-51	52.9%	11-21	52.4%	30-39	76.9%

Lincoln Memorial 17

No.	Player	S	Pts	FG	3FG	FT	OR	DR	TR	PF	A	TO	Blk	Stl	Min	+/-
11	Maxwell, Dasia		5	2-4	1-2	0-0	1	1	2	1	2	1	0	0	10	-9
14	Kirkpatrick, Addi		0	0-1	0-0	0-0	1	0	1	2	0	0	0	0	6	-12
21	Griffith, Emily		5	2-6	0-1	1-1	2	0	2	2	0	0	0	0	5	-14
22	Newsome, Sydney		0	0-1	0-0	0-2	0	2	2	2	0	1	0	1	8	-13
24	Griffith, Rachel		2	1-4	0-1	0-0	1	0	1	0	1	0	0	0	10	-9
01	Wesemann, Kai		0	0-0	0-0	0-0	0	0	0	0	0	0	0	0	0	0
04	Kiser, Lexi		0	0-0	0-0	0-0	0	1	1	0	1	0	0	0	2	4
30	Quarles, Shermeria		0	0-0	0-0	0-0	0	0	0	1	0	1	0	0	2	0
33	Dubose, Cameryn		0	0-0	0-0	0-0	0	0	0	0	0	0	0	0	0	0
34	Jachimczuk, Maggie		0	0-0	0-0	0-0	0	1	1	0	0	1	0	0	2	3
35	Proffitt, Lindsay		5	2-3	1-2	0-0	0	0	0	0	0	0	0	0	5	5
	Team						0	1	1	0		0				
TOTALS			17	7-19	2-6	1-3	5	6	11	8	4	4	0	1	50	

Shooting By Period

Period	FG	FG%	3FG	3FG%	FT	FT%
1st Qtr	7-19	37%	2-6	33%	1-3	33%
2nd Qtr	4-20	20%	1-6	17%	5-6	83%
1st Half	7-19	37%	2-6	33%	1-3	33%
1st Half	11-39	28%	3-12	25%	6-9	67%
Game	30-81	37.0%	6-19	31.6%	22-28	78.6%

Game Notes:

Officials: Joshua Simmons, Michael Temnick, Chris Collins
Attendance: 735

Start Time: 2019-01-05 19:04:15
End Time: 2019-01-05 21:02:28
Game Duration: 118
Conference Game:

Score	1st	2nd	3rd	4th	TOT
NBY	26	21	25	23	95
LMU	17	14	32	25	88

Points from (This Period)	NBY	LMU
In the Paint	6	6
Off Turns	5	5
2nd Chance	4	2
Fast Break	3	8
Bench	6	5

Official Play-By-Play
Newberry vs Lincoln Memorial
First Quarter

January 05, 2019 at Tex Turner Arena (Roger Vannoy Court) - Harrogate, TN

Period 1

Starters:

Newberry: 2 MCDERMOTT,KELSEY; 4 BRITTEN,SHELBY; 5 CAMPBELL,TAYLOR; 14 ESSEX,MEG; 24 MCCARTY,REGAN;

Lincoln Memorial: 11 MAXWELL,DASIA; 14 KIRKPATRICK,ADDI; 21 GRIFFITH,EMILY; 22 NEWSOME,SYDNEY; 24 GRIFFITH,RACHEL;

Time	VISITORS: Newberry	Score	Margin	HOME: Lincoln Memorial
09:48	MISSED JUMPER by MCCARTY,REGAN			
09:41	REBOUND (OFF) by ESSEX,MEG			
09:37	GOOD! JUMPER by MCCARTY,REGAN	0-2	V 2	
09:26				MISSED JUMPER by GRIFFITH,EMILY
09:21				REBOUND (OFF) by GRIFFITH,EMILY
09:20				MISSED JUMPER by KIRKPATRICK,ADDI
09:08	REBOUND (DEF) by ESSEX,MEG			
08:55				FOUL (PERSONAL) by KIRKPATRICK,ADDI
08:55	GOOD! FT by ESSEX,MEG	0-3	V 3	
08:55	GOOD! FT by ESSEX,MEG	0-4	V 4	
08:47				MISSED JUMPER by GRIFFITH,RACHEL
08:43				REBOUND (OFF) by GRIFFITH,EMILY
08:41		2-4	V 2	GOOD! JUMPER by GRIFFITH,EMILY
08:41				ASSIST by MAXWELL,DASIA
08:30	GOOD! 3PTR by BRITTEN,SHELBY	2-7	V 5	
08:30	ASSIST by MCCARTY,REGAN			
08:08				MISSED 3PTR by MAXWELL,DASIA
08:04				REBOUND (OFF) by KIRKPATRICK,ADDI
08:02				MISSED JUMPER by NEWSOME,SYDNEY
07:57	REBOUND (DEF) by MCCARTY,REGAN			
07:57				FOUL (PERSONAL) by MAXWELL,DASIA
07:55	GOOD! 3PTR by BRITTEN,SHELBY [FB]	2-10	V 8	
07:55	ASSIST by MCCARTY,REGAN			
07:41	FOUL (PERSONAL) by MCCARTY,REGAN			
07:41				MISSED FT by NEWSOME,SYDNEY
07:41				REBOUND (OFF) by TEAM
07:41	SUB OUT: CAMPBELL,TAYLOR			
07:41	SUB IN: LYONS,COURTNEY			
07:41	SUB OUT: MCCARTY,REGAN			
07:41	SUB IN: WHITE,KE'SHAUN			
07:41				MISSED FT by NEWSOME,SYDNEY
07:38	REBOUND (DEF) by LYONS,COURTNEY			
07:14	GOOD! 3PTR by BRITTEN,SHELBY	2-13	V 11	
07:14	ASSIST by MCDERMOTT,KELSEY			
06:56				TURNOVER (TRAVEL) by MAXWELL,DASIA
06:40	GOOD! 3PTR by MCDERMOTT,KELSEY	2-16	V 14	
06:40	ASSIST by WHITE,KE'SHAUN			
06:28				MISSED JUMPER by GRIFFITH,EMILY
06:22				REBOUND (OFF) by GRIFFITH,RACHEL
06:21				MISSED 3PTR by GRIFFITH,RACHEL
06:12	REBOUND (DEF) by TEAM			
06:12	SUB OUT: ESSEX,MEG			
06:12	SUB IN: HALL,BRANDI			
06:09				FOUL (PERSONAL) by GRIFFITH,EMILY
06:06	TURNOVER (BADPASS) by LYONS,COURTNEY			
05:57		4-16	V 12	GOOD! LAYUP by GRIFFITH,EMILY [PNT]
05:57	FOUL (PERSONAL) by WHITE,KE'SHAUN			
05:57		5-16	V 11	GOOD! FT by GRIFFITH,EMILY
05:33	GOOD! 3PTR by LYONS,COURTNEY	5-19	V 14	
05:33	ASSIST by MCDERMOTT,KELSEY			
05:20				MISSED 3PTR by GRIFFITH,EMILY
05:16				REBOUND (OFF) by MAXWELL,DASIA
05:14	SUB OUT: WHITE,KE'SHAUN			
05:14	SUB IN: CAMPBELL,TAYLOR			
05:09				MISSED JUMPER by GRIFFITH,EMILY
05:04	REBOUND (DEF) by HALL,BRANDI			
05:04				FOUL (PERSONAL) by GRIFFITH,EMILY
05:04				SUB OUT: GRIFFITH,EMILY
05:04				SUB IN: PROFFITT,LINDSAY
05:04	SUB OUT: MCDERMOTT,KELSEY			
05:04	SUB IN: MCCARTY,REGAN			
04:54	MISSED 3PTR by MCCARTY,REGAN			
04:47				REBOUND (DEF) by MAXWELL,DASIA
04:41		7-19	V 12	GOOD! JUMPER by MAXWELL,DASIA [FB]
04:21				FOUL (PERSONAL) by KIRKPATRICK,ADDI
04:21				
04:21				SUB OUT: KIRKPATRICK,ADDI
04:21				SUB IN: QUARLES,SHERMERIA
04:21	GOOD! FT by HALL,BRANDI	7-20	V 13	
04:20	MISSED FT by HALL,BRANDI			
04:18				REBOUND (DEF) by NEWSOME,SYDNEY
04:15		10-20	V 10	GOOD! 3PTR by MAXWELL,DASIA [FB]
04:15				ASSIST by GRIFFITH,RACHEL
03:56	GOOD! LAYUP by BRITTEN,SHELBY	10-22	V 12	
03:47		12-22	V 10	GOOD! LAYUP by GRIFFITH,RACHEL
03:40	MISSED LAYUP by LYONS,COURTNEY			

Time	VISITORS: Newberry	Score	Margin	HOME: Lincoln Memorial
03:36	REBOUND (OFF) by HALL,BRANDI			
03:23	GOOD! JUMPER by HALL,BRANDI	12-24	V 12	
03:09				FOUL (OFF) by NEWSOME,SYDNEY
03:09				TURNOVER (OFFENSIVE) by NEWSOME,SYDNEY
03:09	SUB OUT: HALL,BRANDI			
03:09	SUB IN: ESSEX,MEG			
02:58	TURNOVER (BADPASS) by LYONS,COURTNEY			
02:58				STEAL by NEWSOME,SYDNEY
02:46	FOUL (PERSONAL) by CAMPBELL,TAYLOR			
02:46	SUB OUT: LYONS,COURTNEY			
02:46	SUB IN: MCDERMOTT,KELSEY			
02:46	SUB OUT: CAMPBELL,TAYLOR			
02:46	SUB IN: WHITE,KE'SHAUN			
02:44	FOUL (PERSONAL) by WHITE,KE'SHAUN			
02:44	SUB OUT: WHITE,KE'SHAUN			
02:44	SUB IN: CAMPBELL,TAYLOR			
02:33				MISSED JUMPER by MAXWELL,DASIA
02:29	REBOUND (DEF) by CAMPBELL,TAYLOR			
02:22	MISSED JUMPER by ESSEX,MEG			
02:19				REBOUND (DEF) by NEWSOME,SYDNEY
02:17				FOUL (OFF) by QUARLES,SHERMERIA
02:17				TURNOVER (OFFENSIVE) by QUARLES,SHERMERIA
02:17				SUB OUT: QUARLES,SHERMERIA
02:17				SUB IN: JACHIMCZUK,MAGGIE
02:08				FOUL (PERSONAL) by NEWSOME,SYDNEY
02:08	GOOD! FT by MCCARTY,REGAN	12-25	V 13	
02:08				SUB OUT: NEWSOME,SYDNEY
02:08				SUB IN: KISER,LEXI
02:08	SUB OUT: CAMPBELL,TAYLOR			
02:08	SUB IN: GOLDEN,MADISON			
02:08	GOOD! FT by MCCARTY,REGAN	12-26	V 14	
01:55				MISSED 3PTR by PROFFITT,LINDSAY
01:51	REBOUND (DEF) by GOLDEN,MADISON			
01:45	TURNOVER (TRAVEL) by MCCARTY,REGAN			
01:45	SUB OUT: BRITTEN,SHELBY			
01:45	SUB IN: LYONS,COURTNEY			
01:31		14-26	V 12	GOOD! LAYUP by PROFFITT,LINDSAY
01:31				ASSIST by MAXWELL,DASIA
01:25	FOUL (OFF) by MCDERMOTT,KELSEY			
01:25	TURNOVER (OFFENSIVE) by MCDERMOTT,KELSEY			
01:09				TURNOVER (TRAVEL) by JACHIMCZUK,MAGGIE
00:45	MISSED JUMPER by LYONS,COURTNEY			
00:39				REBOUND (DEF) by KISER,LEXI
00:34				MISSED JUMPER by GRIFFITH,RACHEL
00:30	REBOUND (DEF) by MCCARTY,REGAN			
00:24	MISSED 3PTR by LYONS,COURTNEY			
00:17				REBOUND (DEF) by JACHIMCZUK,MAGGIE
00:14		17-26	V 9	GOOD! 3PTR by PROFFITT,LINDSAY [FB]
00:14				ASSIST by KISER,LEXI
00:01	MISSED 3PTR by LYONS,COURTNEY			
00:00				REBOUND (DEF) by TEAM

Newberry 26, Lincoln Memorial 17

Points from (This Period)	NBY	LMU
In the Paint	6	6
Off Turns	5	5
2nd Chance	4	2
Fast Break	3	8
Bench	6	5

Official Box Score
Newberry vs Lincoln Memorial
Second Quarter Statistics Only
January 05, 2019 at Tex Turner Arena (Roger Vannoy Court) - Harrogate, TN

Newberry 21

No.	Player	S	Pts	FG	3FG	FT	OR	DR	TR	PF	A	TO	Blk	Stl	Min	+/-
02	Mcdermott, Kelsey	0	0-0	0-0	0-0	0-0	0	0	0	1	0	0	0	0	3	3
04	Britten, Shelby	11	3-5	3-5	2-2	0	1	1	0	0	2	0	1	10	7	7
05	Campbell, Taylor	0	0-0	0-0	0-0	0-0	0	1	1	0	2	0	0	1	8	7
14	Essex, Meg	4	1-3	0-0	2-2	0	0	0	1	0	2	1	0	8	4	4
24	Mccarty, Regan	0	0-0	0-0	0-0	0-0	0	1	1	1	0	0	0	4	2	2
12	Lyons, Courtney	2	1-1	0-0	0-0	0-0	0	2	2	1	1	1	0	7	5	5
21	Elliott-King, Georgia	2	1-2	0-1	0-0	0-0	0	0	0	1	0	1	1	0	4	0
23	Hall, Brandi	0	0-0	0-0	0-0	0-0	0	1	1	2	0	0	0	1	3	3
25	Petkovska, Dragana	2	0-0	0-0	2-2	0	1	1	0	0	0	0	0	1	0	0
32	Golden, Madison	0	0-1	0-1	0-0	1	1	2	0	0	2	0	0	4	4	4
35	White, Ke'shaun	0	0-0	0-0	0-0	0	0	0	0	0	0	0	0	0	0	0
	Team						1	2	3	0	0	0	0	0	0	0
TOTALS		21	6-12	3-7	6-6	2	10	12	7	3	8	2	2	50		

Shooting By Period

Period	FG	FG%	3FG	3FG%	FT	FT%
3rd Qtr	7-14	50%	2-3	67%	9-14	64%
4th Qtr	6-10	60%	1-3	33%	10-13	77%
2nd Half	6-12	50%	3-7	43%	6-6	100%
2nd Half	13-24	54%	3-6	50%	19-27	70%
Game	27-51	52.9%	11-21	52.4%	30-39	76.9%

Lincoln Memorial 14

No.	Player	S	Pts	FG	3FG	FT	OR	DR	TR	PF	A	TO	Blk	Stl	Min	+/-
11	Maxwell, Dasia	0	0-2	0-1	0-0	0-0	0	0	0	1	1	0	0	2	10	-7
14	Kirkpatrick, Addi	0	0-0	0-0	0-0	0-0	0	0	0	0	0	0	0	0	0	0
21	Griffith, Emily	4	1-2	0-1	2-2	0	1	1	0	0	1	0	0	4	0	0
22	Newsome, Sydney	0	0-0	0-0	0-0	0-0	0	0	0	0	0	0	0	0	0	0
24	Griffith, Rachel	2	1-6	0-0	0-0	0-0	0	0	0	0	1	0	0	1	6	-7
01	Wesemann, Kai	0	0-0	0-0	0-0	0-0	0	0	0	0	0	0	0	0	0	0
04	Kiser, Lexi	5	2-5	1-2	0-0	0-0	0	1	1	1	0	1	0	1	10	-7
30	Quarles, Shermeria	0	0-0	0-0	0-0	0-0	0	0	0	0	0	0	0	0	0	0
33	Dubose, Cameryn	0	0-1	0-0	0-0	0-0	0	0	0	1	0	0	0	0	1	-1
34	Jachimczuk, Maggie	3	0-3	0-1	3-4	5	1	6	3	0	1	0	0	9	-6	-6
35	Proffitt, Lindsay	0	0-1	0-1	0-0	1	0	1	0	0	1	0	1	10	-7	-7
	Team						1	1	2	0	0	0	0	0	0	0
TOTALS		14	4-20	1-6	5-6	7	4	11	6	2	4	0	5	50		

Shooting By Period

Period	FG	FG%	3FG	3FG%	FT	FT%
3rd Qtr	10-21	48%	1-3	33%	11-14	79%
4th Qtr	9-21	43%	2-4	50%	5-5	100%
2nd Half	4-20	20%	1-6	17%	5-6	83%
2nd Half	19-42	45%	3-7	43%	16-19	84%
Game	30-81	37.0%	6-19	31.6%	22-28	78.6%

Game Notes:

Officials: Joshua Simmons, Michael Temnick, Chris Collins
Attendance: 735

Start Time: 2019-01-05 19:04:15
End Time: 2019-01-05 21:02:28
Game Duration: 118
Conference Game:

Score	1st	2nd	3rd	4th	TOT
NBY	26	21	25	23	95
LMU	17	14	32	25	88

Points from (This Period)	NBY	LMU
In the Paint	6	6
Off Turns	2	6
2nd Chance	0	2
Fast Break	5	6
Bench	6	8

**Official Play-By-Play
Newberry vs Lincoln Memorial
Second Quarter**

January 05, 2019 at Tex Turner Arena (Roger Vannoy Court) - Harrogate, TN

Period 2

Starters:

Newberry: 2 MCDERMOTT,KELSEY; 4 BRITTEN,SHELBY; 5 CAMPBELL,TAYLOR; 14 ESSEX,MEG; 24 MCCARTY,REGAN;

Lincoln Memorial: 11 MAXWELL,DASIA; 14 KIRKPATRICK,ADDI; 21 GRIFFITH,EMILY; 22 NEWSOME,SYDNEY; 24 GRIFFITH,RACHEL;

Time	VISITORS: Newberry	Score	Margin	HOME: Lincoln Memorial
09:49				FOUL (PERSONAL) by JACHIMCZUK,MAGGIE
09:45	GOOD! 3PTR by BRITTEN,SHELBY	17-29	V 12	
09:45	ASSIST by LYONS,COURTNEY			
09:28		20-29	V 9	GOOD! 3PTR by KISER,LEXI
09:11	GOOD! JUMPER by ESSEX,MEG [PNT]	20-31	V 11	
08:51				MISSED 3PTR by JACHIMCZUK,MAGGIE
08:44	REBOUND (DEF) by BRITTEN,SHELBY			
08:39	TURNOVER (BADPASS) by BRITTEN,SHELBY			
08:39				STEAL by GRIFFITH,RACHEL
08:31		22-31	V 9	GOOD! LAYUP by KISER,LEXI [FB]
08:31				ASSIST by GRIFFITH,RACHEL
08:28	SUB OUT: ESSEX,MEG			
08:28	SUB IN: CAMPBELL,TAYLOR			
08:28	SUB OUT: MCCARTY,REGAN			
08:28	SUB IN: HALL,BRANDI			
08:28	TURNOVER (BADPASS) by LYONS,COURTNEY			
08:12				MISSED LAYUP by JACHIMCZUK,MAGGIE
08:08				REBOUND (OFF) by JACHIMCZUK,MAGGIE
08:06				MISSED JUMPER by JACHIMCZUK,MAGGIE
08:02	REBOUND (DEF) by HALL,BRANDI			
08:01	MISSED 3PTR by BRITTEN,SHELBY			
08:01				REBOUND (DEF) by KISER,LEXI
08:01	FOUL (PERSONAL) by HALL,BRANDI			
08:01	SUB OUT: LYONS,COURTNEY			
08:01	SUB IN: GOLDEN,MADISON			
07:53				MISSED JUMPER by GRIFFITH,RACHEL
07:49	REBOUND (DEF) by CAMPBELL,TAYLOR			
07:47	GOOD! 3PTR by BRITTEN,SHELBY [FB]	22-34	V 12	
07:47	ASSIST by CAMPBELL,TAYLOR			
07:28				MISSED 3PTR by KISER,LEXI
07:25				REBOUND (OFF) by JACHIMCZUK,MAGGIE
07:10	FOUL (PERSONAL) by HALL,BRANDI			
07:10	SUB OUT: HALL,BRANDI			
07:10	SUB IN: ESSEX,MEG			
07:01				MISSED JUMPER by GRIFFITH,RACHEL
07:01				REBOUND (OFF) by JACHIMCZUK,MAGGIE
07:01				SUB OUT: GRIFFITH,RACHEL
07:01				SUB IN: GRIFFITH,EMILY
07:01	FOUL (PERSONAL) by MCDERMOTT,KELSEY			
07:01	SUB OUT: MCDERMOTT,KELSEY			
07:01	SUB IN: ELLIOTT-KING,GEORGIA			
06:53				MISSED 3PTR by GRIFFITH,EMILY
06:49	REBOUND (DEF) by GOLDEN,MADISON			
06:31	MISSED 3PTR by ELLIOTT-KING,GEORGIA			
06:25	REBOUND (OFF) by GOLDEN,MADISON			
06:24	TURNOVER (BADPASS) by GOLDEN,MADISON			
06:24				STEAL by MAXWELL,DASIA
06:13				MISSED 3PTR by PROFFITT,LINDSAY
06:10				REBOUND (OFF) by TEAM
06:02				MISSED JUMPER by KISER,LEXI
06:02	BLOCK by ELLIOTT-KING,GEORGIA			
06:02	REBOUND (DEF) by TEAM			
05:44	TURNOVER (TRAVEL) by ESSEX,MEG			
05:44				SUB OUT: GRIFFITH,EMILY
05:44				SUB IN: GRIFFITH,RACHEL
05:44	SUB OUT: GOLDEN,MADISON			
05:44	SUB IN: MCCARTY,REGAN			
05:30				MISSED JUMPER by GRIFFITH,RACHEL
05:28	REBOUND (DEF) by MCCARTY,REGAN			
05:23	TURNOVER (BADPASS) by BRITTEN,SHELBY			
05:23				STEAL by MAXWELL,DASIA
05:17		24-34	V 10	GOOD! LAYUP by GRIFFITH,RACHEL [FB]
05:17				ASSIST by MAXWELL,DASIA
05:01				FOUL (PERSONAL) by JACHIMCZUK,MAGGIE
05:00				
04:47				FOUL (PERSONAL) by KISER,LEXI
04:47	GOOD! FT by BRITTEN,SHELBY	24-35	V 11	
04:47	SUB OUT: ELLIOTT-KING,GEORGIA			
04:47	SUB IN: LYONS,COURTNEY			
04:47	GOOD! FT by BRITTEN,SHELBY	24-36	V 12	
04:26				MISSED 3PTR by MAXWELL,DASIA
04:24				REBOUND (OFF) by JACHIMCZUK,MAGGIE
04:20				MISSED JUMPER by MAXWELL,DASIA
04:16	REBOUND (DEF) by LYONS,COURTNEY			
03:51	GOOD! 3PTR by BRITTEN,SHELBY	24-39	V 15	
03:28	FOUL (PERSONAL) by MCCARTY,REGAN			

Time	VISITORS: Newberry	Score	Margin	HOME: Lincoln Memorial
03:28		25-39	V 14	GOOD! FT by JACHIMCZUK,MAGGIE
03:28	SUB OUT: MCCARTY,REGAN			
03:28	SUB IN: ELLIOTT-KING,GEORGIA			
03:28				MISSED FT by JACHIMCZUK,MAGGIE
03:27				REBOUND (OFF) by PROFFITT,LINDSAY
03:18				MISSED JUMPER by GRIFFITH,RACHEL
03:17	REBOUND (DEF) by TEAM			
03:15				FOUL (PERSONAL) by MAXWELL,DASIA
03:02	GOOD! JUMPER by ELLIOTT-KING,GEORGIA [PNT]	25-41	V 16	
02:45				MISSED LAYUP by GRIFFITH,RACHEL
02:45	BLOCK by ESSEX,MEG			
02:40	REBOUND (DEF) by LYONS,COURTNEY			
02:39	FOUL (OFF) by ESSEX,MEG			
02:39	TURNOVER (OFFENSIVE) by ESSEX,MEG			
02:39				SUB OUT: GRIFFITH,RACHEL
02:39				SUB IN: GRIFFITH,EMILY
02:26				TURNOVER (3SEC) by JACHIMCZUK,MAGGIE
02:13	TURNOVER (LOSTBALL) by ELLIOTT-KING,GEORGIA			
02:13				STEAL by KISER,LEXI
02:07				MISSED LAYUP by KISER,LEXI
02:07				REBOUND (OFF) by JACHIMCZUK,MAGGIE
02:07	FOUL (PERSONAL) by ELLIOTT-KING,GEORGIA			
02:07		26-41	V 15	GOOD! FT by JACHIMCZUK,MAGGIE [FB]
02:07	SUB OUT: ELLIOTT-KING,GEORGIA			
02:07	SUB IN: GOLDEN,MADISON			
02:07		27-41	V 14	GOOD! FT by JACHIMCZUK,MAGGIE [FB]
01:49	MISSED JUMPER by ESSEX,MEG			
01:45				REBOUND (DEF) by JACHIMCZUK,MAGGIE
01:44				TURNOVER (DRIBBLING) by KISER,LEXI
01:30	MISSED JUMPER by ESSEX,MEG			
01:28	REBOUND (OFF) by TEAM			
01:25	MISSED 3PTR by BRITTEN,SHELBY			
01:20				REBOUND (DEF) by GRIFFITH,EMILY
01:17				TURNOVER (LOSTBALL) by GRIFFITH,EMILY
01:17	STEAL by CAMPBELL,TAYLOR			
01:10	GOOD! LAYUP by LYONS,COURTNEY [FB]	27-43	V 16	
01:10	ASSIST by CAMPBELL,TAYLOR			
00:58		29-43	V 14	GOOD! JUMPER by GRIFFITH,EMILY [PNT]
00:57	TIMEOUT 30SEC			
00:37				FOUL (PERSONAL) by JACHIMCZUK,MAGGIE
00:37	GOOD! FT by ESSEX,MEG	29-44	V 15	
00:37				SUB OUT: JACHIMCZUK,MAGGIE
00:37				SUB IN: DUBOSE,CAMERYN
00:37	GOOD! FT by ESSEX,MEG	29-45	V 16	
00:37	SUB OUT: ESSEX,MEG			
00:37	SUB IN: PETKOVSKA,DRAGANA			
00:26				MISSED JUMPER by DUBOSE,CAMERYN
00:25	REBOUND (DEF) by PETKOVSKA,DRAGANA			
00:25				FOUL (PERSONAL) by DUBOSE,CAMERYN
00:25	GOOD! FT by PETKOVSKA,DRAGANA	29-46	V 17	
00:25	GOOD! FT by PETKOVSKA,DRAGANA	29-47	V 18	
00:13	FOUL (PERSONAL) by LYONS,COURTNEY			
00:13		30-47	V 17	GOOD! FT by GRIFFITH,EMILY
00:13		31-47	V 16	GOOD! FT by GRIFFITH,EMILY
00:10	TURNOVER (BADPASS) by GOLDEN,MADISON			
00:10				STEAL by PROFFITT,LINDSAY
00:07				TURNOVER (LOSTBALL) by PROFFITT,LINDSAY
00:07	STEAL by BRITTEN,SHELBY			
00:01	MISSED 3PTR by GOLDEN,MADISON			
00:01				REBOUND (DEF) by TEAM

Newberry 47, Lincoln Memorial 31

Points from (This Period)	NBY	LMU
In the Paint	6	6
Off Turns	2	6
2nd Chance	0	2
Fast Break	5	6
Bench	6	8

Official Box Score
Newberry vs Lincoln Memorial
Second Half Statistics Only
January 05, 2019 at Tex Turner Arena (Roger Vannoy Court) - Harrogate, TN

Newberry 48

No.	Player	S	Pts	FG	3FG	FT	OR	DR	TR	PF	A	TO	Blk	Stl	Min	+/-
02	Mcdermott, Kelsey		11	5-7	0-0	1-3	0	0	0	1	1	1	0	0	18	1
04	Britten, Shelby		9	1-3	1-1	6-6	0	1	1	2	0	2	0	0	16	-10
05	Campbell, Taylor		0	0-0	0-0	0-0	0	2	2	1	0	1	0	0	9	-13
12	Lyons, Courtney		6	0-1	0-0	6-6	1	1	2	2	0	2	0	1	13	-10
14	Essex, Meg		8	2-3	0-1	4-6	0	4	4	4	0	1	1	1	9	2
21	Elliott-King, Georgia		0	0-0	0-0	0-0	0	0	0	0	0	0	0	0	0	0
23	Hall, Brandi		0	0-0	0-0	0-0	0	2	2	2	0	0	1	0	6	-5
24	Mccarty, Regan		11	4-9	2-4	1-1	2	1	3	0	1	4	0	0	16	-1
25	Petkovska, Dragana		3	1-1	0-0	1-3	0	1	1	1	0	1	0	1	5	-4
32	Golden, Madison		0	0-0	0-0	0-0	0	0	0	0	0	1	0	0	2	-3
35	White, Ke'shaun		0	0-0	0-0	0-2	0	1	1	1	2	2	0	0	7	-2
	Team		0	0-0	0-0	0-0	2	0	2	0	0	2	0	0	0	0
TOTALS			48	13-24	3-6	19-27	5	13	18	14	4	17	2	3	99	

Shooting By Period

Period	FG	FG%	3FG	3FG%	FT	FT%
3rd Qtr	7-14	50%	2-3	67%	9-14	64%
4th Qtr	6-10	60%	1-3	33%	10-13	77%
2nd Half	13-24	54%	3-6	50%	19-27	70%
Game	27-51	52.9%	11-21	52.4%	30-39	76.9%

Last FG Half: NBY 4th-01:01

Lincoln Memorial 57

No.	Player	S	Pts	FG	3FG	FT	OR	DR	TR	PF	A	TO	Blk	Stl	Min	+/-
01	Wesemann, Kai		0	0-0	0-0	0-0	0	0	0	1	0	0	0	0	1	0
04	Kiser, Lexi		0	0-1	0-1	0-0	0	0	0	0	1	1	0	1	4	-1
11	Maxwell, Dasia		0	0-8	0-2	0-0	1	1	2	2	0	2	1	0	18	4
14	Kirkpatrick, Addi		0	0-1	0-0	0-0	0	1	1	3	0	1	0	0	3	3
21	Griffith, Emily		24	11-15	0-0	2-2	0	1	1	2	3	1	0	4	15	14
22	Newsome, Sydney		2	0-1	0-0	2-2	0	2	2	2	1	1	0	2	7	5
24	Griffith, Rachel		13	3-3	1-1	6-6	2	0	2	1	4	0	0	1	20	9
30	Quarles, Shermeria		0	0-0	0-0	0-0	0	0	0	0	0	0	0	0	0	0
33	Dubose, Cameryn		1	0-2	0-0	1-4	1	1	2	4	0	1	0	1	7	1
34	Jachimczuk, Maggie		7	2-4	0-0	3-3	2	2	4	2	0	0	0	0	9	5
35	Proffitt, Lindsay		10	3-7	2-3	2-2	0	1	1	2	0	1	0	2	16	5
	Team		0	0-0	0-0	0-0	5	0	5	0	0	0	0	0	0	0
TOTALS			57	19-42	3-7	16-19	11	9	20	19	9	8	1	11	99	

Shooting By Period

Period	FG	FG%	3FG	3FG%	FT	FT%
3rd Qtr	10-21	48%	1-3	33%	11-14	79%
4th Qtr	9-21	43%	2-4	50%	5-5	100%
2nd Half	19-42	45%	3-7	43%	16-19	84%
Game	30-81	37.0%	6-19	31.6%	22-28	78.6%

Last FG Half: LMU 4th-00:51

Game Notes:

Officials: Joshua Simmons, Michael Temnick, Chris Collins
Attendance: 735

Start Time: 2019-01-05 19:04:15
End Time: 2019-01-05 21:02:28
Game Duration: 118
Conference Game;

Score	1st	2nd	3rd	4th	TOT
NBY	26	21	25	23	95
LMU	17	14	32	25	88

Points from (This Period)	NBY	LMU
In the Paint	18	24
Off Turns	5	26
2nd Chance	7	13
Fast Break	4	17
Bench	9	18

Official Box Score
Newberry vs Lincoln Memorial
Third Quarter Statistics Only
January 05, 2019 at Tex Turner Arena (Roger Vannoy Court) - Harrogate, TN

Newberry 48

No.	Player	S	Pts	FG	3FG	FT	OR	DR	TR	PF	A	TO	Blk	Stl	Min	+/-
02	Mcdermott, Kelsey		5	2-4	0-0	1-2	0	0	0	0	1	0	0	0	9	-2
04	Britten, Shelby		7	1-2	1-1	4-4	0	0	0	1	0	1	0	0	7	-9
05	Campbell, Taylor		0	0-0	0-0	0-0	0	2	2	0	0	1	0	0	8	-6
14	Essex, Meg		2	1-1	0-0	0-0	0	0	0	3	0	1	1	0	3	-3
24	Mccarty, Regan		6	2-5	1-2	1-1	2	1	3	0	1	2	0	0	8	-2
12	Lyons, Courtney		2	0-1	0-0	2-2	0	1	1	2	0	1	0	0	7	-8
21	Elliott-King, Georgia		0	0-0	0-0	0-0	0	0	0	0	0	0	0	0	0	0
23	Hall, Brandi		0	0-0	0-0	0-0	0	0	0	2	0	0	1	0	2	-3
25	Petkovska, Dragana		3	1-1	0-0	1-3	0	1	1	1	0	1	0	1	5	-1
32	Golden, Madison		0	0-0	0-0	0-0	0	0	0	0	0	0	0	0	0	0
35	White, Ke'shaun		0	0-0	0-0	0-2	0	1	1	0	1	1	0	0	2	-1
	Team						1	0	1	0		1				
TOTALS			25	7-14	2-3	9-14	3	6	9	9	3	9	2	1	50	

Shooting By Period

Period	FG	FG%	3FG	3FG%	FT	FT%
2nd Half	0-0	0%	0-0	0%	0-0	0%
Game	27-51	52.9%	11-21	52.4%	30-39	76.9%

Lincoln Memorial 57

No.	Player	S	Pts	FG	3FG	FT	OR	DR	TR	PF	A	TO	Blk	Stl	Min	+/-
11	Maxwell, Dasia		0	0-3	0-1	0-0	1	1	2	0	0	1	1	0	10	7
14	Kirkpatrick, Addi		0	0-1	0-0	0-0	0	0	0	1	0	0	0	0	2	-2
21	Griffith, Emily		13	6-8	0-0	1-1	0	1	1	2	2	1	0	3	7	10
22	Newsome, Sydney		2	0-1	0-0	2-2	0	2	2	1	1	0	0	2	5	0
24	Griffith, Rachel		8	2-2	0-0	4-4	1	0	1	1	2	0	0	1	10	7
01	Wesemann, Kai		0	0-0	0-0	0-0	0	0	0	0	0	0	0	0	0	0
04	Kiser, Lexi		0	0-1	0-1	0-0	0	0	0	0	0	1	0	0	2	1
30	Quarles, Shermeria		0	0-0	0-0	0-0	0	0	0	0	0	0	0	0	0	0
33	Dubose, Cameryn		1	0-0	0-0	1-4	0	0	0	2	0	0	0	0	2	4
34	Jachimczuk, Maggie		5	1-3	0-0	3-3	1	2	3	1	0	0	0	0	6	5
35	Proffitt, Lindsay		3	1-2	1-1	0-0	0	0	0	1	0	1	0	1	6	3
	Team						3	0	3	0		0				
TOTALS			32	10-21	1-3	11-14	6	6	12	9	5	4	1	7	50	

Shooting By Period

Period	FG	FG%	3FG	3FG%	FT	FT%
2nd Half	0-0	0%	0-0	0%	0-0	0%
Game	30-81	37.0%	6-19	31.6%	22-28	78.6%

Game Notes:

Officials: Joshua Simmons, Michael Temnick, Chris Collins
Attendance: 735

Start Time: 2019-01-05 19:04:15
End Time: 2019-01-05 21:02:28
Game Duration: 118
Conference Game;

Score	1st	2nd	3rd	4th	TOT
NBY	26	21	25	23	95
LMU	17	14	32	25	88

Points from (This Period)	NBY	LMU
In the Paint	8	12
Off Turns	0	16
2nd Chance	4	7
Fast Break	4	14
Bench	5	9

**Official Play-By-Play
Newberry vs Lincoln Memorial
Third Quarter**

January 05, 2019 at Tex Turner Arena (Roger Vannoy Court) - Harrogate, TN

Period 3

Starters:

Newberry: 2 MCDERMOTT,KELSEY; 4 BRITTEN,SHELBY; 5 CAMPBELL,TAYLOR; 14 ESSEX,MEG; 24 MCCARTY,REGAN;

Lincoln Memorial: 11 MAXWELL,DASIA; 14 KIRKPATRICK,ADDI; 21 GRIFFITH,EMILY; 22 NEWSOME,SYDNEY; 24 GRIFFITH,RACHEL;

Time	VISITORS: Newberry	Score	Margin	HOME: Lincoln Memorial
09:45		33-47	V 14	GOOD! JUMPER by GRIFFITH,RACHEL [PNT]
09:30				FOUL (PERSONAL) by GRIFFITH,EMILY
09:30	GOOD! FT by BRITTEN,SHELBY	33-48	V 15	
09:30	GOOD! FT by BRITTEN,SHELBY	33-49	V 16	
09:23				MISSED LAYUP by MAXWELL,DASIA
09:23	BLOCK by ESSEX,MEG			
09:23				REBOUND (OFF) by TEAM
09:16		35-49	V 14	GOOD! JUMPER by GRIFFITH,EMILY [PNT]
09:05	TURNOVER (LOSTBALL) by ESSEX,MEG			
09:05				STEAL by NEWSOME,SYDNEY
08:57		37-49	V 12	GOOD! LAYUP by GRIFFITH,EMILY [FB/PNT]
08:57				ASSIST by NEWSOME,SYDNEY
08:43	GOOD! LAYUP by MCCARTY,REGAN	37-51	V 14	
08:43				FOUL (PERSONAL) by GRIFFITH,RACHEL
08:43	GOOD! FT by MCCARTY,REGAN	37-52	V 15	
08:23				MISSED JUMPER by GRIFFITH,EMILY
08:19	REBOUND (DEF) by CAMPBELL,TAYLOR			
08:15	MISSED JUMPER by MCDERMOTT,KELSEY			
08:11				REBOUND (DEF) by NEWSOME,SYDNEY
08:09				MISSED JUMPER by KIRKPATRICK,ADDI
08:04	REBOUND (DEF) by CAMPBELL,TAYLOR			
07:56	GOOD! 3PTR by MCCARTY,REGAN [FB]	37-55	V 18	
07:56	ASSIST by MCDERMOTT,KELSEY			
07:56				FOUL (PERSONAL) by KIRKPATRICK,ADDI
07:56				SUB OUT: KIRKPATRICK,ADDI
07:56				SUB IN: JACHIMCZUK,MAGGIE
07:53	TURNOVER (BADPASS) by BRITTEN,SHELBY			
07:53				STEAL by NEWSOME,SYDNEY
07:49	FOUL (PERSONAL) by ESSEX,MEG			
07:49		38-55	V 17	GOOD! FT by NEWSOME,SYDNEY
07:49	SUB OUT: ESSEX,MEG			
07:49	SUB IN: HALL,BRANDI			
07:49		39-55	V 16	GOOD! FT by NEWSOME,SYDNEY
07:34	MISSED JUMPER by MCCARTY,REGAN			
07:29				REBOUND (DEF) by NEWSOME,SYDNEY
07:27		41-55	V 14	GOOD! JUMPER by JACHIMCZUK,MAGGIE [FB]
07:27				ASSIST by GRIFFITH,EMILY
07:06	GOOD! 3PTR by BRITTEN,SHELBY	41-58	V 17	
07:06	ASSIST by MCCARTY,REGAN			
06:59				MISSED LAYUP by GRIFFITH,EMILY
06:59	BLOCK by HALL,BRANDI			
06:58				REBOUND (OFF) by TEAM
06:58	FOUL (PERSONAL) by HALL,BRANDI			
06:54	SUB OUT: HALL,BRANDI			
06:54	SUB IN: ESSEX,MEG			
06:54	SUB OUT: MCCARTY,REGAN			
06:54	SUB IN: LYONS,COURTNEY			
06:53				MISSED JUMPER by NEWSOME,SYDNEY
06:49				REBOUND (OFF) by TEAM
06:47		43-58	V 15	GOOD! JUMPER by GRIFFITH,EMILY
06:47				ASSIST by GRIFFITH,RACHEL
06:42	TURNOVER (BADPASS) by LYONS,COURTNEY			
06:42				STEAL by GRIFFITH,EMILY
06:42		45-58	V 13	GOOD! JUMPER by GRIFFITH,EMILY [FB]
06:42	FOUL (PERSONAL) by LYONS,COURTNEY			
06:42	SUB OUT: CAMPBELL,TAYLOR			
06:42	SUB IN: WHITE,KE'SHAUN			
06:42		46-58	V 12	GOOD! FT by GRIFFITH,EMILY [FB]
06:29	MISSED JUMPER by LYONS,COURTNEY			
06:29	REBOUND (OFF) by TEAM			
06:29				SUB OUT: NEWSOME,SYDNEY
06:29				SUB IN: PROFFITT,LINDSAY
06:25	GOOD! JUMPER by ESSEX,MEG [PNT]	46-60	V 14	
06:25	ASSIST by WHITE,KE'SHAUN			
06:08	FOUL (PERSONAL) by ESSEX,MEG			
06:08		47-60	V 13	GOOD! FT by GRIFFITH,RACHEL
06:08	SUB OUT: ESSEX,MEG			
06:08	SUB IN: PETKOVSKA,DRAGANA			
06:08		48-60	V 12	GOOD! FT by GRIFFITH,RACHEL
05:50	GOOD! JUMPER by MCDERMOTT,KELSEY	48-62	V 14	
05:34				MISSED JUMPER by JACHIMCZUK,MAGGIE
05:28	REBOUND (DEF) by WHITE,KE'SHAUN			
05:27	TURNOVER (LOSTBALL) by WHITE,KE'SHAUN			
05:06				MISSED JUMPER by JACHIMCZUK,MAGGIE
05:03				REBOUND (OFF) by GRIFFITH,RACHEL
05:00				MISSED JUMPER by MAXWELL,DASIA

Time	VISITORS: Newberry	Score	Margin	HOME: Lincoln Memorial
04:55	REBOUND (DEF) by PETKOVSKA,DRAGANA			
04:44	MISSED JUMPER by BRITTEN,SHELBY			
04:39				REBOUND (DEF) by JACHIMCZUK,MAGGIE
04:35		50-62	V 12	GOOD! JUMPER by GRIFFITH,EMILY [FB]
04:35				ASSIST by GRIFFITH,RACHEL
04:27				FOUL (PERSONAL) by JACHIMCZUK,MAGGIE
04:27				
04:27				SUB OUT: JACHIMCZUK,MAGGIE
04:27				SUB IN: DUBOSE,CAMERYN
04:27	SUB OUT: MCDERMOTT,KELSEY			
04:27	SUB IN: MCCARTY,REGAN			
04:27	MISSED FT by WHITE,KE'SHAUN			
04:27	REBOUND (OFF) by TEAM			
04:27	MISSED FT by WHITE,KE'SHAUN			
04:27				REBOUND (DEF) by GRIFFITH,EMILY
04:24				TURNOVER (BADPASS) by GRIFFITH,EMILY
04:24	SUB OUT: WHITE,KE'SHAUN			
04:24	SUB IN: CAMPBELL,TAYLOR			
04:22	TURNOVER (BADPASS) by BRITTEN,SHELBY			
04:22				STEAL by GRIFFITH,EMILY
04:15		52-62	V 10	GOOD! LAYUP by GRIFFITH,EMILY [FB]
04:00				FOUL (PERSONAL) by DUBOSE,CAMERYN
04:00	MISSED FT by PETKOVSKA,DRAGANA			
04:00	REBOUND (OFF) by TEAM			
04:00	MISSED FT by PETKOVSKA,DRAGANA			
03:56	REBOUND (OFF) by MCCARTY,REGAN			
03:42	TURNOVER (TRAVEL) by PETKOVSKA,DRAGANA			
03:42	SUB OUT: PETKOVSKA,DRAGANA			
03:42	SUB IN: HALL,BRANDI			
03:32	FOUL (PERSONAL) by BRITTEN,SHELBY			
03:32		53-62	V 9	GOOD! FT by GRIFFITH,RACHEL
03:30		54-62	V 8	GOOD! FT by GRIFFITH,RACHEL
03:27	TURNOVER (BADPASS) by MCCARTY,REGAN			
03:27				STEAL by GRIFFITH,EMILY
03:20		57-62	V 5	GOOD! 3PTR by PROFFITT,LINDSAY [FB]
03:20				ASSIST by GRIFFITH,EMILY
03:19	TIMEOUT 30SEC			
03:05				FOUL (PERSONAL) by GRIFFITH,EMILY
03:05	GOOD! FT by BRITTEN,SHELBY	57-63	V 6	
03:05				SUB OUT: GRIFFITH,EMILY
03:05				SUB IN: NEWSOME,SYDNEY
03:05	GOOD! FT by BRITTEN,SHELBY	57-64	V 7	
03:00	FOUL (PERSONAL) by HALL,BRANDI			
03:00				MISSED FT by DUBOSE,CAMERYN
03:00				REBOUND (OFF) by TEAM
03:00	SUB OUT: BRITTEN,SHELBY			
03:00	SUB IN: MCDERMOTT,KELSEY			
03:00	SUB OUT: HALL,BRANDI			
03:00	SUB IN: ESSEX,MEG			
03:00				MISSED FT by DUBOSE,CAMERYN
02:59				REBOUND (OFF) by MAXWELL,DASIA
02:54	FOUL (PERSONAL) by ESSEX,MEG			
02:54				MISSED FT by DUBOSE,CAMERYN
02:54				REBOUND (OFF) by TEAM
02:54	SUB OUT: ESSEX,MEG			
02:54	SUB IN: PETKOVSKA,DRAGANA			
02:54		58-64	V 6	GOOD! FT by DUBOSE,CAMERYN
02:37	MISSED LAYUP by MCDERMOTT,KELSEY			
02:34				REBOUND (DEF) by MAXWELL,DASIA
02:25				TURNOVER (BADPASS) by MAXWELL,DASIA
02:22	TURNOVER (BADPASS) by MCCARTY,REGAN			
02:22				STEAL by PROFFITT,LINDSAY
02:15				MISSED LAYUP by PROFFITT,LINDSAY
02:11	REBOUND (DEF) by MCCARTY,REGAN			
02:04	GOOD! JUMPER by PETKOVSKA,DRAGANA	58-66	V 8	
02:04				FOUL (PERSONAL) by DUBOSE,CAMERYN
02:04				SUB OUT: DUBOSE,CAMERYN
02:04				SUB IN: JACHIMCZUK,MAGGIE
02:04	GOOD! FT by PETKOVSKA,DRAGANA	58-67	V 9	
01:54				MISSED 3PTR by MAXWELL,DASIA
01:48	REBOUND (DEF) by LYONS,COURTNEY			
01:40	MISSED JUMPER by MCCARTY,REGAN			
01:40				BLOCK by MAXWELL,DASIA
01:34	REBOUND (OFF) by MCCARTY,REGAN			
01:34				FOUL (PERSONAL) by NEWSOME,SYDNEY
01:34	GOOD! FT by LYONS,COURTNEY	58-68	V 10	
01:34				SUB OUT: NEWSOME,SYDNEY
01:34				SUB IN: KISER,LEXI
01:34	GOOD! FT by LYONS,COURTNEY	58-69	V 11	
01:15				MISSED 3PTR by KISER,LEXI
01:12				REBOUND (OFF) by JACHIMCZUK,MAGGIE
01:12	FOUL (PERSONAL) by LYONS,COURTNEY			
01:10		59-69	V 10	GOOD! FT by JACHIMCZUK,MAGGIE
01:10		60-69	V 9	GOOD! FT by JACHIMCZUK,MAGGIE
01:08				FOUL (PERSONAL) by PROFFITT,LINDSAY
01:08	MISSED FT by MCDERMOTT,KELSEY			
01:08	REBOUND (OFF) by TEAM			

Time	VISITORS: Newberry	Score	Margin	HOME: Lincoln Memorial
01:08	GOOD! FT by MCDERMOTT,KELSEY [FB]	60-70	V 10	
00:54				TURNOVER (LOSTBALL) by PROFFITT,LINDSAY
00:54	STEAL by PETKOVSKA,DRAGANA			
00:49	TURNOVER (LOSTBALL) by CAMPBELL,TAYLOR			
00:49				STEAL by GRIFFITH,RACHEL
00:43		62-70	V 8	GOOD! LAYUP by GRIFFITH,RACHEL
00:32	GOOD! JUMPER by MCDERMOTT,KELSEY [PNT]	62-72	V 10	
00:08	FOUL (PERSONAL) by PETKOVSKA,DRAGANA			
00:08		63-72	V 9	GOOD! FT by JACHIMCZUK,MAGGIE
00:08				TURNOVER (LANEVIOLATION) by KISER,LEXI
00:02	MISSED 3PTR by MCCARTY,REGAN			
00:00				REBOUND (DEF) by JACHIMCZUK,MAGGIE

Newberry 72, Lincoln Memorial 63

Points from (This Period)	NBY	LMU
In the Paint	8	12
Off Turns	0	16
2nd Chance	4	7
Fast Break	4	14
Bench	5	9

Official Box Score
Newberry vs Lincoln Memorial
Fourth Quarter Statistics Only
January 05, 2019 at Tex Turner Arena (Roger Vannoy Court) - Harrogate, TN

Newberry 23

No.	Player	S	Pts	FG	3FG	FT	OR	DR	TR	PF	A	TO	Blk	Stl	Min	+/-
02	Mcdermott, Kelsey		6	3-3	0-0	0-1	0	0	0	1	0	1	0	0	9	3
04	Britten, Shelby		2	0-1	0-0	2-2	0	1	1	1	0	1	0	0	9	-1
05	Campbell, Taylor		0	0-0	0-0	0-0	0	0	0	1	0	0	0	0	1	-7
14	Essex, Meg		6	1-2	0-1	4-6	0	4	4	1	0	0	0	1	6	5
24	Mccarty, Regan		5	2-4	1-2	0-0	0	0	0	0	0	2	0	0	8	1
12	Lyons, Courtney		4	0-0	0-0	4-4	1	0	1	0	0	1	0	1	6	-2
21	Elliott-King, Georgia		0	0-0	0-0	0-0	0	0	0	0	0	0	0	0	0	0
23	Hall, Brandi		0	0-0	0-0	0-0	0	2	2	0	0	0	0	0	4	-2
25	Petkovska, Dragana		0	0-0	0-0	0-0	0	0	0	0	0	0	0	0	0	-3
32	Golden, Madison		0	0-0	0-0	0-0	0	0	0	0	0	1	0	0	2	-3
35	White, Ke'shaun		0	0-0	0-0	0-0	0	0	0	1	1	1	0	0	5	-1
	Team						1	0	1	0		1				
TOTALS			23	6-10	1-3	10-13	2	7	9	5	1	8	0	2	49	

Shooting By Period

Period	FG	FG%	3FG	3FG%	FT	FT%
Game	27-51	52.9%	11-21	52.4%	30-39	76.9%

Lincoln Memorial 25

No.	Player	S	Pts	FG	3FG	FT	OR	DR	TR	PF	A	TO	Blk	Stl	Min	+/-
11	Maxwell, Dasia		0	0-5	0-1	0-0	0	0	0	2	0	1	0	0	8	-3
14	Kirkpatrick, Addi		0	0-0	0-0	0-0	0	1	1	2	0	1	0	0	1	5
21	Griffith, Emily		11	5-7	0-0	1-1	0	0	0	0	1	0	0	1	8	4
22	Newsome, Sydney		0	0-0	0-0	0-0	0	0	0	1	0	1	0	0	2	5
24	Griffith, Rachel		5	1-1	1-1	2-2	1	0	1	0	2	0	0	0	10	2
01	Wesemann, Kai		0	0-0	0-0	0-0	0	0	0	1	0	0	0	0	1	0
04	Kiser, Lexi		0	0-0	0-0	0-0	0	0	0	0	1	0	0	1	2	-2
30	Quarles, Shermeria		0	0-0	0-0	0-0	0	0	0	0	0	0	0	0	0	0
33	Dubose, Cameryn		0	0-2	0-0	0-0	1	1	2	2	0	1	0	1	5	-3
34	Jachimczuk, Maggie		2	1-1	0-0	0-0	1	0	1	1	0	0	0	0	3	0
35	Proffitt, Lindsay		7	2-5	1-2	2-2	0	1	1	1	0	0	0	1	10	2
	Team						2	0	2	0		0				
TOTALS			25	9-21	2-4	5-5	5	3	8	10	4	4	0	4	49	

Shooting By Period

Period	FG	FG%	3FG	3FG%	FT	FT%
Game	30-81	37.0%	6-19	31.6%	22-28	78.6%

Game Notes:

Officials: Joshua Simmons, Michael Temnick, Chris Collins
Attendance: 735

Start Time: 2019-01-05 19:04:15
End Time: 2019-01-05 21:02:28
Game Duration: 118
Conference Game;

Score	1st	2nd	3rd	4th	TOT
NBY	26	21	25	23	95
LMU	17	14	32	25	88

Points from (This Period)	NBY	LMU
In the Paint	10	12
Off Turns	5	10
2nd Chance	3	6
Fast Break	0	3
Bench	4	9

**Official Play-By-Play
Newberry vs Lincoln Memorial
Fourth Quarter**

January 05, 2019 at Tex Turner Arena (Roger Vannoy Court) - Harrogate, TN

Period 4

Starters:

Newberry: 2 MCDERMOTT,KELSEY; 4 BRITTEN,SHELBY; 5 CAMPBELL,TAYLOR; 14 ESSEX,MEG; 24 MCCARTY,REGAN;

Lincoln Memorial: 11 MAXWELL,DASIA; 14 KIRKPATRICK,ADDI; 21 GRIFFITH,EMLY; 22 NEWSOME,SYDNEY; 24 GRIFFITH,RACHEL;

Time	VISITORS: Newberry	Score	Margin	HOME: Lincoln Memorial
09:58	TURNOVER (BADPASS) by MCCARTY,REGAN			
09:58				STEAL by KISER,LEXI
09:42		66-72	V 6	GOOD! 3PTR by GRIFFITH,RACHEL
09:42				ASSIST by KISER,LEXI
09:40	TURNOVER (OTHER) by MCCARTY,REGAN			
09:40	SUB OUT: PETKOVSKA,DRAGANA			
09:40	SUB IN: HALL,BRANDI			
09:40	SUB OUT: CAMPBELL,TAYLOR			
09:40	SUB IN: WHITE,KE'SHAUN			
09:30				MISSED 3PTR by MAXWELL,DASIA
09:25	REBOUND (DEF) by HALL,BRANDI			
09:07	GOOD! 3PTR by MCCARTY,REGAN	66-75	V 9	
09:07	ASSIST by WHITE,KE'SHAUN			
08:41				TIMEOUT 30SEC
08:36				MISSED JUMPER by PROFFITT,LINDSAY
08:34				REBOUND (OFF) by TEAM
08:34				FOUL (OFF) by MAXWELL,DASIA
08:34				TURNOVER (OFFENSIVE) by MAXWELL,DASIA
08:11	GOOD! LAYUP by MCDERMOTT,KELSEY	66-77	V 11	
07:58				SUB OUT: KISER,LEXI
07:58				SUB IN: GRIFFITH,EMLY
07:53		68-77	V 9	GOOD! JUMPER by PROFFITT,LINDSAY
07:22	MISSED 3PTR by MCCARTY,REGAN			
07:17				REBOUND (DEF) by PROFFITT,LINDSAY
07:11				MISSED JUMPER by MAXWELL,DASIA
07:05				REBOUND (OFF) by JACHIMCZUK,MAGGIE
07:05		70-77	V 7	GOOD! LAYUP by JACHIMCZUK,MAGGIE
06:54	GOOD! JUMPER by MCDERMOTT,KELSEY [PNT]	70-79	V 9	
06:54				FOUL (PERSONAL) by JACHIMCZUK,MAGGIE
06:54				SUB OUT: JACHIMCZUK,MAGGIE
06:54				SUB IN: KIRKPATRICK,ADDI
06:54	MISSED FT by MCDERMOTT,KELSEY			
06:51				REBOUND (DEF) by KIRKPATRICK,ADDI
06:46				MISSED JUMPER by MAXWELL,DASIA
06:41	REBOUND (DEF) by HALL,BRANDI			
06:32				FOUL (PERSONAL) by KIRKPATRICK,ADDI
06:32				SUB OUT: MAXWELL,DASIA
06:32				SUB IN: NEWSOME,SYDNEY
06:32	SUB OUT: MCDERMOTT,KELSEY			
06:32	SUB IN: LYONS,COURTNEY			
06:32	SUB OUT: WHITE,KE'SHAUN			
06:32	SUB IN: CAMPBELL,TAYLOR			
06:16	TURNOVER (BADPASS) by LYONS,COURTNEY			
06:04				MISSED 3PTR by PROFFITT,LINDSAY
05:59				REBOUND (OFF) by GRIFFITH,RACHEL
05:56	FOUL (PERSONAL) by BRITTEN,SHELBY			
05:54		71-79	V 8	GOOD! FT by GRIFFITH,RACHEL
05:54	SUB OUT: MCCARTY,REGAN			
05:54	SUB IN: GOLDEN,MADISON			
05:54		72-79	V 7	GOOD! FT by GRIFFITH,RACHEL
05:54	TURNOVER (5SEC) by			
05:53		74-79	V 5	GOOD! LAYUP by GRIFFITH,EMLY
05:53				ASSIST by GRIFFITH,RACHEL
05:53	FOUL (PERSONAL) by CAMPBELL,TAYLOR			
05:53	SUB OUT: CAMPBELL,TAYLOR			
05:53	SUB IN: WHITE,KE'SHAUN			
05:53		75-79	V 4	GOOD! FT by GRIFFITH,EMLY
05:45	FOUL (OFF) by WHITE,KE'SHAUN			
05:45	TURNOVER (OFFENSIVE) by WHITE,KE'SHAUN			
05:45				SUB OUT: NEWSOME,SYDNEY
05:45				SUB IN: MAXWELL,DASIA
05:45	SUB OUT: HALL,BRANDI			
05:45	SUB IN: ESSEX,MEG			
05:31				FOUL (OFF) by KIRKPATRICK,ADDI
05:31				TURNOVER (OFFENSIVE) by KIRKPATRICK,ADDI
05:31				SUB OUT: KIRKPATRICK,ADDI
05:31				SUB IN: DUBOSE,CAMERYN
05:31	SUB OUT: BRITTEN,SHELBY			
05:31	SUB IN: MCDERMOTT,KELSEY			
05:14	TURNOVER (LOSTBALL) by MCDERMOTT,KELSEY			
05:14				STEAL by DUBOSE,CAMERYN
05:09		77-79	V 2	GOOD! LAYUP by GRIFFITH,EMLY
04:58	TURNOVER (BADPASS) by GOLDEN,MADISON			
04:58				STEAL by PROFFITT,LINDSAY
04:43				MISSED JUMPER by DUBOSE,CAMERYN
04:39	REBOUND (DEF) by ESSEX,MEG			

Time	VISITORS: Newberry	Score	Margin	HOME: Lincoln Memorial
04:24	MISSED 3PTR by ESSEX,MEG			
04:22	REBOUND (OFF) by LYONS,COURTNEY			
04:22				FOUL (PERSONAL) by PROFFITT,LINDSAY
04:22	GOOD! FT by LYONS,COURTNEY	77-80	V 3	
04:22	SUB OUT: WHITE,KE'SHAUN			
04:22	SUB IN: BRITTEN,SHELBY			
04:22	GOOD! FT by LYONS,COURTNEY	77-81	V 4	
04:22				TIMEOUT 30SEC
04:04				MISSED JUMPER by DUBOSE,CAMERYN
03:58	REBOUND (DEF) by ESSEX,MEG			
03:43				FOUL (PERSONAL) by DUBOSE,CAMERYN
03:43	GOOD! FT by ESSEX,MEG	77-82	V 5	
03:43	SUB OUT: GOLDEN,MADISON			
03:43	SUB IN: MCCARTY,REGAN			
03:43	GOOD! FT by ESSEX,MEG	77-83	V 6	
03:33	FOUL (PERSONAL) by MCDERMOTT,KELSEY			
03:28		79-83	V 4	GOOD! LAYUP by GRIFFITH,EMILY
03:28				ASSIST by GRIFFITH,RACHEL
03:08	GOOD! JUMPER by ESSEX,MEG	79-85	V 6	
02:46				MISSED JUMPER by GRIFFITH,EMILY
02:42	REBOUND (DEF) by ESSEX,MEG			
02:35	MISSED LAYUP by BRITTEN,SHELBY			
02:32				REBOUND (DEF) by DUBOSE,CAMERYN
02:27				MISSED JUMPER by MAXWELL,DASIA
02:23	REBOUND (DEF) by BRITTEN,SHELBY			
02:12	MISSED JUMPER by MCCARTY,REGAN			
02:10	REBOUND (OFF) by TEAM			
02:01				FOUL (PERSONAL) by MAXWELL,DASIA
02:01	MISSED FT by ESSEX,MEG			
02:01	REBOUND (OFF) by TEAM			
02:01	GOOD! FT by ESSEX,MEG	79-86	V 7	
01:48				MISSED JUMPER by MAXWELL,DASIA
01:48				REBOUND (OFF) by TEAM
01:42		81-86	V 5	GOOD! JUMPER by GRIFFITH,EMILY [PNT]
01:24	GOOD! LAYUP by MCDERMOTT,KELSEY	81-88	V 7	
01:13		83-88	V 5	GOOD! JUMPER by GRIFFITH,EMILY [PNT]
01:01	GOOD! JUMPER by MCCARTY,REGAN	83-90	V 7	
00:59				TIMEOUT 30SEC
00:59				SUB OUT: MAXWELL,DASIA
00:59				SUB IN: NEWSOME,SYDNEY
00:55				MISSED LAYUP by PROFFITT,LINDSAY
00:55				REBOUND (OFF) by DUBOSE,CAMERYN
00:55				TURNOVER (LOSTBALL) by DUBOSE,CAMERYN
00:55	STEAL by ESSEX,MEG			
00:55				FOUL (PERSONAL) by DUBOSE,CAMERYN
00:55				SUB OUT: DUBOSE,CAMERYN
00:55				SUB IN: WESEMANN,KAI
00:55	MISSED FT by ESSEX,MEG			
00:55	REBOUND (OFF) by TEAM			
00:55	GOOD! FT by ESSEX,MEG	83-91	V 8	
00:53				TIMEOUT TEAM
00:51		86-91	V 5	GOOD! 3PTR by PROFFITT,LINDSAY [FB]
00:51				ASSIST by GRIFFITH,EMILY
00:33	TURNOVER (LOSTBALL) by BRITTEN,SHELBY			
00:33				STEAL by GRIFFITH,EMILY
00:27				TURNOVER (LOSTBALL) by NEWSOME,SYDNEY
00:27	STEAL by LYONS,COURTNEY			
00:27				FOUL (PERSONAL) by NEWSOME,SYDNEY
00:27	GOOD! FT by LYONS,COURTNEY	86-92	V 6	
00:27	GOOD! FT by LYONS,COURTNEY	86-93	V 7	
00:19				MISSED JUMPER by GRIFFITH,EMILY
00:16	REBOUND (DEF) by ESSEX,MEG			
00:16				FOUL (PERSONAL) by WESEMANN,KAI
00:16	GOOD! FT by BRITTEN,SHELBY	86-94	V 8	
00:16	GOOD! FT by BRITTEN,SHELBY	86-95	V 9	
00:07	FOUL (PERSONAL) by ESSEX,MEG			
00:07	SUB OUT: ESSEX,MEG			
00:07	SUB IN: WHITE,KE'SHAUN			
00:07		87-95	V 8	GOOD! FT by PROFFITT,LINDSAY
00:07		88-95	V 7	GOOD! FT by PROFFITT,LINDSAY

Newberry 95, Lincoln Memorial 88

Points from (This Period)	NBY	LMU
In the Paint	10	12
Off Turns	5	10
2nd Chance	3	6
Fast Break	0	3
Bench	4	9

**Official Scoring/Possession Reference Chart
Newberry vs Lincoln Memorial
Period 1**

January 05, 2019 at Tex Turner Arena (Roger Vannoy Court) - Harrogate, TN

Period 1

Starters:

Newberry: 2 MCDERMOTT,KELSEY; 4 BRITTEN,SHELBY; 5 CAMPBELL,TAYLOR; 14 ESSEX,MEG; 24 MCCARTY,REGAN;

Lincoln Memorial: 11 MAXWELL,DASIA; 14 KIRKPATRICK,ADDI; 21 GRIFFITH,EMILY; 22 NEWSOME,SYDNEY; 24 GRIFFITH,RACHEL;

Time	VISITORS: Newberry	Score	Margin	HOME: Lincoln Memorial
09:37	GOOD! JUMPER by MCCARTY,REGAN	0-2	V 2	
08:55	GOOD! FT by ESSEX,MEG	0-3	V 3	
08:55	GOOD! FT by ESSEX,MEG	0-4	V 4	
08:41		2-4	V 2	GOOD! JUMPER by GRIFFITH,EMILY
08:30	GOOD! 3PTR by BRITTEN,SHELBY	2-7	V 5	
07:55	GOOD! 3PTR by BRITTEN,SHELBY [FB]	2-10	V 8	
07:14	GOOD! 3PTR by BRITTEN,SHELBY	2-13	V 11	
06:40	GOOD! 3PTR by MCDERMOTT,KELSEY	2-16	V 14	
05:57		4-16	V 12	GOOD! LAYUP by GRIFFITH,EMILY [PNT]
05:57		5-16	V 11	GOOD! FT by GRIFFITH,EMILY
05:33	GOOD! 3PTR by LYONS,COURTNEY	5-19	V 14	
04:41		7-19	V 12	GOOD! JUMPER by MAXWELL,DASIA [FB]
04:21	GOOD! FT by HALL,BRANDI	7-20	V 13	
04:15		10-20	V 10	GOOD! 3PTR by MAXWELL,DASIA [FB]
03:56	GOOD! LAYUP by BRITTEN,SHELBY	10-22	V 12	
03:47		12-22	V 10	GOOD! LAYUP by GRIFFITH,RACHEL
03:23	GOOD! JUMPER by HALL,BRANDI	12-24	V 12	
02:08	GOOD! FT by MCCARTY,REGAN	12-25	V 13	
02:08	GOOD! FT by MCCARTY,REGAN	12-26	V 14	
01:31		14-26	V 12	GOOD! LAYUP by PROFFITT,LINDSAY
00:14		17-26	V 9	GOOD! 3PTR by PROFFITT,LINDSAY [FB]

Newberry 26, Lincoln Memorial 17

Official Scoring/Possession Reference Chart
Newberry vs Lincoln Memorial
Period 2
January 05, 2019 at Tex Turner Arena (Roger Vannoy Court) - Harrogate, TN

Period 2

Starters:

Newberry: 2 MCDERMOTT,KELSEY; 4 BRITTEN,SHELBY; 5 CAMPBELL,TAYLOR; 14 ESSEX,MEG; 24 MCCARTY,REGAN;

Lincoln Memorial: 11 MAXWELL,DASIA; 14 KIRKPATRICK,ADDI; 21 GRIFFITH,EMILY; 22 NEWSOME,SYDNEY; 24 GRIFFITH,RACHEL;

Time	VISITORS: Newberry	Score	Margin	HOME: Lincoln Memorial
09:45	GOOD! 3PTR by BRITTEN,SHELBY	17-29	V 12	
09:28		20-29	V 9	GOOD! 3PTR by KISER,LEXI
09:11	GOOD! JUMPER by ESSEX,MEG [PNT]	20-31	V 11	
08:31		22-31	V 9	GOOD! LAYUP by KISER,LEXI [FB]
07:47	GOOD! 3PTR by BRITTEN,SHELBY [FB]	22-34	V 12	
05:17		24-34	V 10	GOOD! LAYUP by GRIFFITH,RACHEL [FB]
04:47	GOOD! FT by BRITTEN,SHELBY	24-35	V 11	
04:47	GOOD! FT by BRITTEN,SHELBY	24-36	V 12	
03:51	GOOD! 3PTR by BRITTEN,SHELBY	24-39	V 15	
03:28		25-39	V 14	GOOD! FT by JACHIMCZUK,MAGGIE
03:02	GOOD! JUMPER by ELLIOTT-KING,GEORGIA [PNT]	25-41	V 16	
02:07		26-41	V 15	GOOD! FT by JACHIMCZUK,MAGGIE [FB]
02:07		27-41	V 14	GOOD! FT by JACHIMCZUK,MAGGIE [FB]
01:10	GOOD! LAYUP by LYONS,COURTNEY [FB]	27-43	V 16	
00:58		29-43	V 14	GOOD! JUMPER by GRIFFITH,EMILY [PNT]
00:37	GOOD! FT by ESSEX,MEG	29-44	V 15	
00:37	GOOD! FT by ESSEX,MEG	29-45	V 16	
00:25	GOOD! FT by PETKOVSKA,DRAGANA	29-46	V 17	
00:25	GOOD! FT by PETKOVSKA,DRAGANA	29-47	V 18	
00:13		30-47	V 17	GOOD! FT by GRIFFITH,EMILY
00:13		31-47	V 16	GOOD! FT by GRIFFITH,EMILY

Newberry 47, Lincoln Memorial 31

**Official Scoring/Possession Reference Chart
Newberry vs Lincoln Memorial
Period 3**

January 05, 2019 at Tex Turner Arena (Roger Vannoy Court) - Harrogate, TN

Period 3

Starters:

Newberry: 2 MCDERMOTT,KELSEY ; 4 BRITTEN,SHELBY ; 5 CAMPBELL,TAYLOR; 14 ESSEX,MEG; 24 MCCARTY,REGAN;

Lincoln Memorial: 11 MAXWELL,DASIA; 14 KIRKPATRICK,ADDI; 21 GRIFFITH,EMILY; 22 NEWSOME,SYDNEY; 24 GRIFFITH,RACHEL;

Time	VISITORS: Newberry	Score	Margin	HOME: Lincoln Memorial
09:45		33-47	V 14	GOOD! JUMPER by GRIFFITH,RACHEL [PNT]
09:30	GOOD! FT by BRITTEN,SHELBY	33-48	V 15	
09:30	GOOD! FT by BRITTEN,SHELBY	33-49	V 16	
09:16		35-49	V 14	GOOD! JUMPER by GRIFFITH,EMILY [PNT]
08:57		37-49	V 12	GOOD! LAYUP by GRIFFITH,EMILY [FB/PNT]
08:43	GOOD! LAYUP by MCCARTY,REGAN	37-51	V 14	
08:43	GOOD! FT by MCCARTY,REGAN	37-52	V 15	
07:56	GOOD! 3PTR by MCCARTY,REGAN [FB]	37-55	V 18	
07:49		38-55	V 17	GOOD! FT by NEWSOME,SYDNEY
07:49		39-55	V 16	GOOD! FT by NEWSOME,SYDNEY
07:27		41-55	V 14	GOOD! JUMPER by JACHIMCZUK,MAGGIE [FB]
07:06	GOOD! 3PTR by BRITTEN,SHELBY	41-58	V 17	
06:47		43-58	V 15	GOOD! JUMPER by GRIFFITH,EMILY
06:42		45-58	V 13	GOOD! JUMPER by GRIFFITH,EMILY [FB]
06:42		46-58	V 12	GOOD! FT by GRIFFITH,EMILY [FB]
06:25	GOOD! JUMPER by ESSEX,MEG [PNT]	46-60	V 14	
06:08		47-60	V 13	GOOD! FT by GRIFFITH,RACHEL
06:08		48-60	V 12	GOOD! FT by GRIFFITH,RACHEL
05:50	GOOD! JUMPER by MCDERMOTT,KELSEY	48-62	V 14	
04:35		50-62	V 12	GOOD! JUMPER by GRIFFITH,EMILY [FB]
04:15		52-62	V 10	GOOD! LAYUP by GRIFFITH,EMILY [FB]
03:32		53-62	V 9	GOOD! FT by GRIFFITH,RACHEL
03:30		54-62	V 8	GOOD! FT by GRIFFITH,RACHEL
03:20		57-62	V 5	GOOD! 3PTR by PROFFITT,LINDSAY [FB]
03:05	GOOD! FT by BRITTEN,SHELBY	57-63	V 6	
03:05	GOOD! FT by BRITTEN,SHELBY	57-64	V 7	
02:54		58-64	V 6	GOOD! FT by DUBOSE,CAMERYN
02:04	GOOD! JUMPER by PETKOVSKA,DRAGANA	58-66	V 8	
02:04	GOOD! FT by PETKOVSKA,DRAGANA	58-67	V 9	
01:34	GOOD! FT by LYONS,COURTNEY	58-68	V 10	
01:34	GOOD! FT by LYONS,COURTNEY	58-69	V 11	
01:10		59-69	V 10	GOOD! FT by JACHIMCZUK,MAGGIE
01:10		60-69	V 9	GOOD! FT by JACHIMCZUK,MAGGIE
01:08	GOOD! FT by MCDERMOTT,KELSEY [FB]	60-70	V 10	
00:43		62-70	V 8	GOOD! LAYUP by GRIFFITH,RACHEL
00:32	GOOD! JUMPER by MCDERMOTT,KELSEY [PNT]	62-72	V 10	
00:08		63-72	V 9	GOOD! FT by JACHIMCZUK,MAGGIE

Newberry 72, Lincoln Memorial 63

**Official Scoring/Possession Reference Chart
Newberry vs Lincoln Memorial
Period 4**

January 05, 2019 at Tex Turner Arena (Roger Vannoy Court) - Harrogate, TN

Period 4

Starters:

Newberry: 2 MCDERMOTT,KELSEY; 4 BRITTEN,SHELBY; 5 CAMPBELL,TAYLOR; 14 ESSEX,MEG; 24 MCCARTY,REGAN;

Lincoln Memorial: 11 MAXWELL,DASIA; 14 KIRKPATRICK,ADDI; 21 GRIFFITH,EMILY; 22 NEWSOME,SYDNEY; 24 GRIFFITH,RACHEL;

Time	VISITORS: Newberry	Score	Margin	HOME: Lincoln Memorial
09:42		66-72	V 6	GOOD! 3PTR by GRIFFITH,RACHEL
09:07	GOOD! 3PTR by MCCARTY,REGAN	66-75	V 9	
08:11	GOOD! LAYUP by MCDERMOTT,KELSEY	66-77	V 11	
07:53		68-77	V 9	GOOD! JUMPER by PROFFITT,LINDSAY
07:05		70-77	V 7	GOOD! LAYUP by JACHIMCZUK,MAGGIE
06:54	GOOD! JUMPER by MCDERMOTT,KELSEY [PNT]	70-79	V 9	
05:54		71-79	V 8	GOOD! FT by GRIFFITH,RACHEL
05:54		72-79	V 7	GOOD! FT by GRIFFITH,RACHEL
05:53		74-79	V 5	GOOD! LAYUP by GRIFFITH,EMILY
05:53		75-79	V 4	GOOD! FT by GRIFFITH,EMILY
05:09		77-79	V 2	GOOD! LAYUP by GRIFFITH,EMILY
04:22	GOOD! FT by LYONS,COURTNEY	77-80	V 3	
04:22	GOOD! FT by LYONS,COURTNEY	77-81	V 4	
03:43	GOOD! FT by ESSEX,MEG	77-82	V 5	
03:43	GOOD! FT by ESSEX,MEG	77-83	V 6	
03:28		79-83	V 4	GOOD! LAYUP by GRIFFITH,EMILY
03:08	GOOD! JUMPER by ESSEX,MEG	79-85	V 6	
02:01	GOOD! FT by ESSEX,MEG	79-86	V 7	
01:42		81-86	V 5	GOOD! JUMPER by GRIFFITH,EMILY [PNT]
01:24	GOOD! LAYUP by MCDERMOTT,KELSEY	81-88	V 7	
01:13		83-88	V 5	GOOD! JUMPER by GRIFFITH,EMILY [PNT]
01:01	GOOD! JUMPER by MCCARTY,REGAN	83-90	V 7	
00:55	GOOD! FT by ESSEX,MEG	83-91	V 8	
00:51		86-91	V 5	GOOD! 3PTR by PROFFITT,LINDSAY [FB]
00:27	GOOD! FT by LYONS,COURTNEY	86-92	V 6	
00:27	GOOD! FT by LYONS,COURTNEY	86-93	V 7	
00:16	GOOD! FT by BRITTEN,SHELBY	86-94	V 8	
00:16	GOOD! FT by BRITTEN,SHELBY	86-95	V 9	
00:07		87-95	V 8	GOOD! FT by PROFFITT,LINDSAY
00:07		88-95	V 7	GOOD! FT by PROFFITT,LINDSAY

Newberry 95, Lincoln Memorial 88

**Official Substitutions Log
Newberry vs Lincoln Memorial
Period 1**

January 05, 2019 at Tex Turner Arena (Roger Vannoy Court) - Harrogate, TN

VISITORS: Newberry	Time	Score	HOME: Lincoln Memorial
2 MCDERMOTT, KELSEY			11 MAXWELL, DASIA
4 BRITTEN, SHELBY			14 KIRKPATRICK, ADDI
5 CAMPBELL, TAYLOR			21 GRIFFITH, EMLY
14 ESSEX, MEG			22 NEWSOME, SYDNEY
24 MCCARTY, REGAN			24 GRIFFITH, RACHEL
SUB OUT: 5 CAMPBELL, TAYLOR	07:41	10-2	
SUB IN: 12 LYONS, COURTNEY	07:41		
SUB OUT: 24 MCCARTY, REGAN	07:41		
SUB IN: 35 WHITE, KE'SHAUN	07:41		
SUB OUT: 14 ESSEX, MEG	06:12	16-2	
SUB IN: 23 HALL, BRANDI	06:12		
SUB OUT: 35 WHITE, KE'SHAUN	05:14	19-5	
SUB IN: 5 CAMPBELL, TAYLOR	05:14		
	05:04	19-5	SUB OUT: GRIFFITH, EMLY
	05:04		SUB IN: PROFFITT, LINDSAY
SUB OUT: 2 MCDERMOTT, KELSEY	05:04		
SUB IN: 24 MCCARTY, REGAN	05:04		
	04:21	19-7	SUB OUT: KIRKPATRICK, ADDI
	04:21		SUB IN: QUARLES, SHERMERIA
SUB OUT: 23 HALL, BRANDI	03:09	24-12	
SUB IN: 14 ESSEX, MEG	03:09		
SUB OUT: 12 LYONS, COURTNEY	02:46	24-12	
SUB IN: 2 MCDERMOTT, KELSEY	02:46		
SUB OUT: 5 CAMPBELL, TAYLOR	02:46		
SUB IN: 35 WHITE, KE'SHAUN	02:46		
SUB OUT: 35 WHITE, KE'SHAUN	02:44	24-12	
SUB IN: 5 CAMPBELL, TAYLOR	02:44		
	02:17	24-12	SUB OUT: QUARLES, SHERMERIA
	02:17		SUB IN: JACHIMCZUK, MAGGIE
	02:08	25-12	SUB OUT: NEWSOME, SYDNEY
	02:08		SUB IN: KISER, LEXI
SUB OUT: 5 CAMPBELL, TAYLOR	02:08		
SUB IN: 32 GOLDEN, MADISON	02:08		
SUB OUT: 4 BRITTEN, SHELBY	01:45	26-12	
SUB IN: 12 LYONS, COURTNEY	01:45		

Newberry 26, Lincoln Memorial 17

Official Substitutions Log
Newberry vs Lincoln Memorial
Period 2
January 05, 2019 at Tex Turner Arena (Roger Vannoy Court) - Harrogate, TN

VISITORS: Newberry	Time	Score	HOME: Lincoln Memorial
2 MCDERMOTT,KELSEY			11 MAXWELL,DASIA
4 BRITTEN,SHELBY			14 KIRKPATRICK,ADDI
5 CAMPBELL,TAYLOR			21 GRIFFITH,EMLY
14 ESSEX,MEG			22 NEWSOME,SYDNEY
24 MCCARTY,REGAN			24 GRIFFITH,RACHEL
SUB OUT: 14 ESSEX,MEG	08:28	31-22	
SUB IN: 5 CAMPBELL,TAYLOR	08:28		
SUB OUT: 24 MCCARTY,REGAN	08:28		
SUB IN: 23 HALL,BRANDI	08:28		
SUB OUT: 12 LYONS,COURTNEY	08:01	31-22	
SUB IN: 32 GOLDEN,MADISON	08:01		
SUB OUT: 23 HALL,BRANDI	07:10	34-22	
SUB IN: 14 ESSEX,MEG	07:10		
	07:01	34-22	
	07:01		SUB OUT: GRIFFITH,RACHEL
			SUB IN: GRIFFITH,EMLY
SUB OUT: 2 MCDERMOTT,KELSEY	07:01		
SUB IN: 21 ELLIOTT-KING,GEORGIA	07:01		
	05:44	34-22	
	05:44		SUB OUT: GRIFFITH,EMLY
			SUB IN: GRIFFITH,RACHEL
SUB OUT: 32 GOLDEN,MADISON	05:44		
SUB IN: 24 MCCARTY,REGAN	05:44		
SUB OUT: 21 ELLIOTT-KING,GEORGIA	04:47	35-24	
SUB IN: 12 LYONS,COURTNEY	04:47		
SUB OUT: 24 MCCARTY,REGAN	03:28	39-25	
SUB IN: 21 ELLIOTT-KING,GEORGIA	03:28		
	02:39	41-25	
			SUB OUT: GRIFFITH,RACHEL
	02:39		SUB IN: GRIFFITH,EMLY
SUB OUT: 21 ELLIOTT-KING,GEORGIA	02:07	41-26	
SUB IN: 32 GOLDEN,MADISON	02:07		
	00:37	44-29	
	00:37		SUB OUT: JACHIMCZUK,MAGGIE
			SUB IN: DUBOSE,CAMERYN
SUB OUT: 14 ESSEX,MEG	00:37		
SUB IN: 25 PETKOVSKA,DRAGANA	00:37		

Newberry 47, Lincoln Memorial 31

**Official Substitutions Log
Newberry vs Lincoln Memorial
Period 3**

January 05, 2019 at Tex Turner Arena (Roger Vannoy Court) - Harrogate, TN

VISITORS: Newberry	Time	Score	HOME: Lincoln Memorial
2 MCDERMOTT, KELSEY			11 MAXWELL, DASIA
4 BRITTEN, SHELBY			14 KIRKPATRICK, ADDI
5 CAMPBELL, TAYLOR			21 GRIFFITH, EMILY
14 ESSEX, MEG			22 NEWSOME, SYDNEY
24 MCCARTY, REGAN			24 GRIFFITH, RACHEL
	07:56	55-37	SUB OUT: KIRKPATRICK, ADDI
	07:56		SUB IN: JACHIMCZUK, MAGGIE
SUB OUT: 14 ESSEX, MEG	07:49	55-38	
SUB IN: 23 HALL, BRANDI	07:49		
SUB OUT: 23 HALL, BRANDI	06:54	58-41	
SUB IN: 14 ESSEX, MEG	06:54		
SUB OUT: 24 MCCARTY, REGAN	06:54		
SUB IN: 12 LYONS, COURTNEY	06:54		
SUB OUT: 5 CAMPBELL, TAYLOR	06:42	58-45	
SUB IN: 35 WHITE, KE'SHAUN	06:42		
	06:29	58-46	SUB OUT: NEWSOME, SYDNEY
	06:29		SUB IN: PROFFITT, LINDSAY
SUB OUT: 14 ESSEX, MEG	06:08	60-47	
SUB IN: 25 PETKOVSKA, DRAGANA	06:08		
	04:27	62-50	SUB OUT: JACHIMCZUK, MAGGIE
	04:27		SUB IN: DUBOSE, CAMERYN
SUB OUT: 2 MCDERMOTT, KELSEY	04:27		
SUB IN: 24 MCCARTY, REGAN	04:27		
SUB OUT: 35 WHITE, KE'SHAUN	04:24	62-50	
SUB IN: 5 CAMPBELL, TAYLOR	04:24		
SUB OUT: 25 PETKOVSKA, DRAGANA	03:42	62-52	
SUB IN: 23 HALL, BRANDI	03:42		
	03:05	63-57	SUB OUT: GRIFFITH, EMILY
	03:05		SUB IN: NEWSOME, SYDNEY
SUB OUT: 4 BRITTEN, SHELBY	03:00	64-57	
SUB IN: 2 MCDERMOTT, KELSEY	03:00		
SUB OUT: 23 HALL, BRANDI	03:00		
SUB IN: 14 ESSEX, MEG	03:00		
SUB OUT: 14 ESSEX, MEG	02:54	64-57	
SUB IN: 25 PETKOVSKA, DRAGANA	02:54		
	02:04	66-58	SUB OUT: DUBOSE, CAMERYN
	02:04		SUB IN: JACHIMCZUK, MAGGIE
	01:34	68-58	SUB OUT: NEWSOME, SYDNEY
	01:34		SUB IN: KISER, LEXI

Newberry 72, Lincoln Memorial 63

**Official Substitutions Log
Newberry vs Lincoln Memorial
Period 4**

January 05, 2019 at Tex Turner Arena (Roger Vannoy Court) - Harrogate, TN

VISITORS: Newberry	Time	Score	HOME: Lincoln Memorial
2 MCDERMOTT, KELSEY			11 MAXWELL, DASIA
4 BRITTEN, SHELBY			14 KIRKPATRICK, ADDI
5 CAMPBELL, TAYLOR			21 GRIFFITH, EMLY
14 ESSEX, MEG			22 NEWSOME, SYDNEY
24 MCCARTY, REGAN			24 GRIFFITH, RACHEL
SUB OUT: 25 PETKOVSKA, DRAGANA	09:40	72-66	
SUB IN: 23 HALL, BRANDI	09:40		
SUB OUT: 5 CAMPBELL, TAYLOR	09:40		
SUB IN: 35 WHITE, KE'SHAUN	09:40		
	07:58	77-66	SUB OUT: KISER, LEXI
	07:58		SUB IN: GRIFFITH, EMLY
	06:54	79-70	SUB OUT: JACHIMCZUK, MAGGIE
	06:54		SUB IN: KIRKPATRICK, ADDI
	06:32	79-70	SUB OUT: MAXWELL, DASIA
	06:32		SUB IN: NEWSOME, SYDNEY
SUB OUT: 2 MCDERMOTT, KELSEY	06:32		
SUB IN: 12 LYONS, COURTNEY	06:32		
SUB OUT: 35 WHITE, KE'SHAUN	06:32		
SUB IN: 5 CAMPBELL, TAYLOR	06:32		
SUB OUT: 24 MCCARTY, REGAN	05:54	79-71	
SUB IN: 32 GOLDEN, MADISON	05:54		
SUB OUT: 5 CAMPBELL, TAYLOR	05:53	79-74	
SUB IN: 35 WHITE, KE'SHAUN	05:53		
	05:45	79-75	SUB OUT: NEWSOME, SYDNEY
	05:45		SUB IN: MAXWELL, DASIA
SUB OUT: 23 HALL, BRANDI	05:45		
SUB IN: 14 ESSEX, MEG	05:45		
	05:31	79-75	SUB OUT: KIRKPATRICK, ADDI
	05:31		SUB IN: DUBOSE, CAMERYN
SUB OUT: 4 BRITTEN, SHELBY	05:31		
SUB IN: 2 MCDERMOTT, KELSEY	05:31		
SUB OUT: 35 WHITE, KE'SHAUN	04:22	80-77	
SUB IN: 4 BRITTEN, SHELBY	04:22		
SUB OUT: 32 GOLDEN, MADISON	03:43	82-77	
SUB IN: 24 MCCARTY, REGAN	03:43		
	00:59	90-83	SUB OUT: MAXWELL, DASIA
	00:59		SUB IN: NEWSOME, SYDNEY
	00:55	90-83	SUB OUT: DUBOSE, CAMERYN
	00:55		SUB IN: WESEMANN, KAI
SUB OUT: 14 ESSEX, MEG	00:07	95-86	
SUB IN: 35 WHITE, KE'SHAUN	00:07		

Newberry 95, Lincoln Memorial 88

Official Shot Chart
Newberry vs Lincoln Memorial
PERIOD 1 Shots
 January 05, 2019 at Tex Turner Arena (Roger Vannoy Court) - Harrogate, TN

Lincoln Memorial

Newberry

Layups
 (21) (24) (35)

Layups

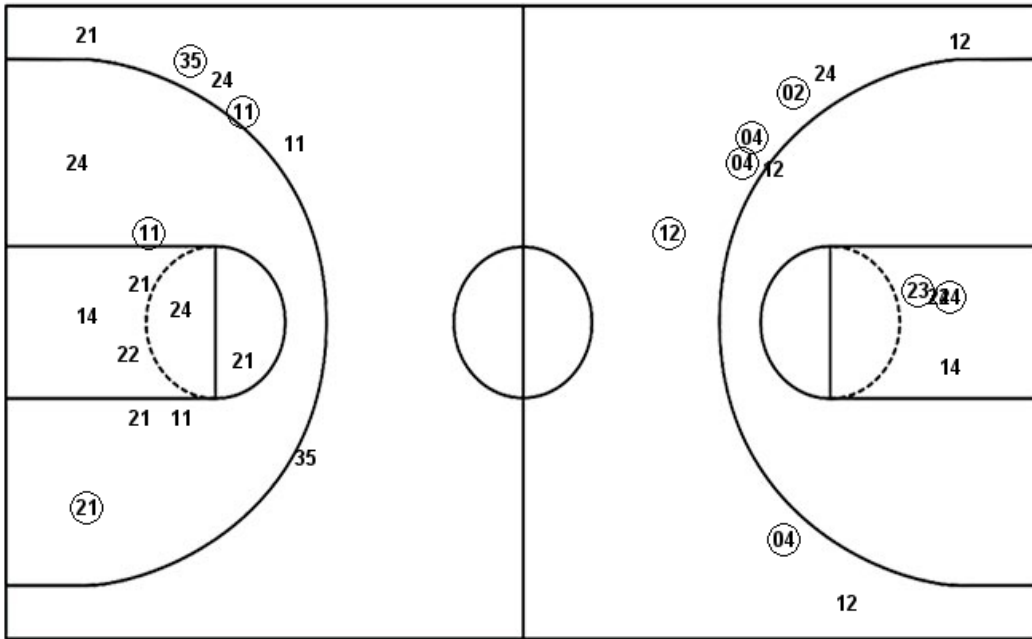

(04) 12

Dunks

Dunks

LMU : Period 1	Made	Att	Pct
Layups	3	3	100.0
Dunks	0	0	0
2PT Field Goals	5	13	38.5
3PT Field Goals	2	6	33.3
Total Field Goals	7	19	36.8

NBY : Period 1	Made	Att	Pct
Layups	1	2	50.0
Dunks	0	0	0
2PT Field Goals	3	7	42.9
3PT Field Goals	5	8	62.5
Total Field Goals	8	15	53.3

Official Shot Chart
Newberry vs Lincoln Memorial
PERIOD 2 Shots
 January 05, 2019 at Tex Turner Arena (Roger Vannoy Court) - Harrogate, TN

Lincoln Memorial

Newberry

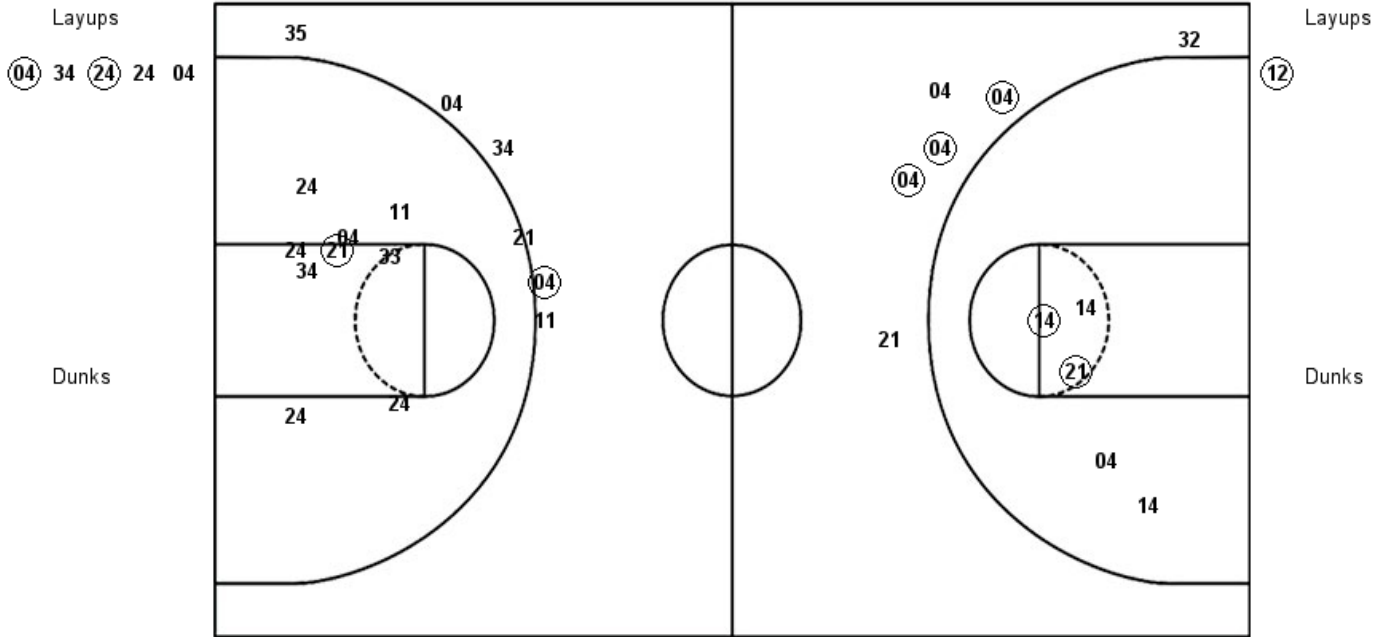

LMU : Period 2	Made	Att	Pct
Layups	2	5	40.0
Dunks	0	0	0
2PT Field Goals	3	14	21.4
3PT Field Goals	1	6	16.7
Total Field Goals	4	20	20.0

NBY : Period 2	Made	Att	Pct
Layups	1	1	100.0
Dunks	0	0	0
2PT Field Goals	3	5	60.0
3PT Field Goals	3	7	42.9
Total Field Goals	6	12	50.0

Official Shot Chart
Newberry vs Lincoln Memorial
PERIOD 3 Shots
 January 05, 2019 at Tex Turner Arena (Roger Vannoy Court) - Harrogate, TN

Lincoln Memorial

Newberry

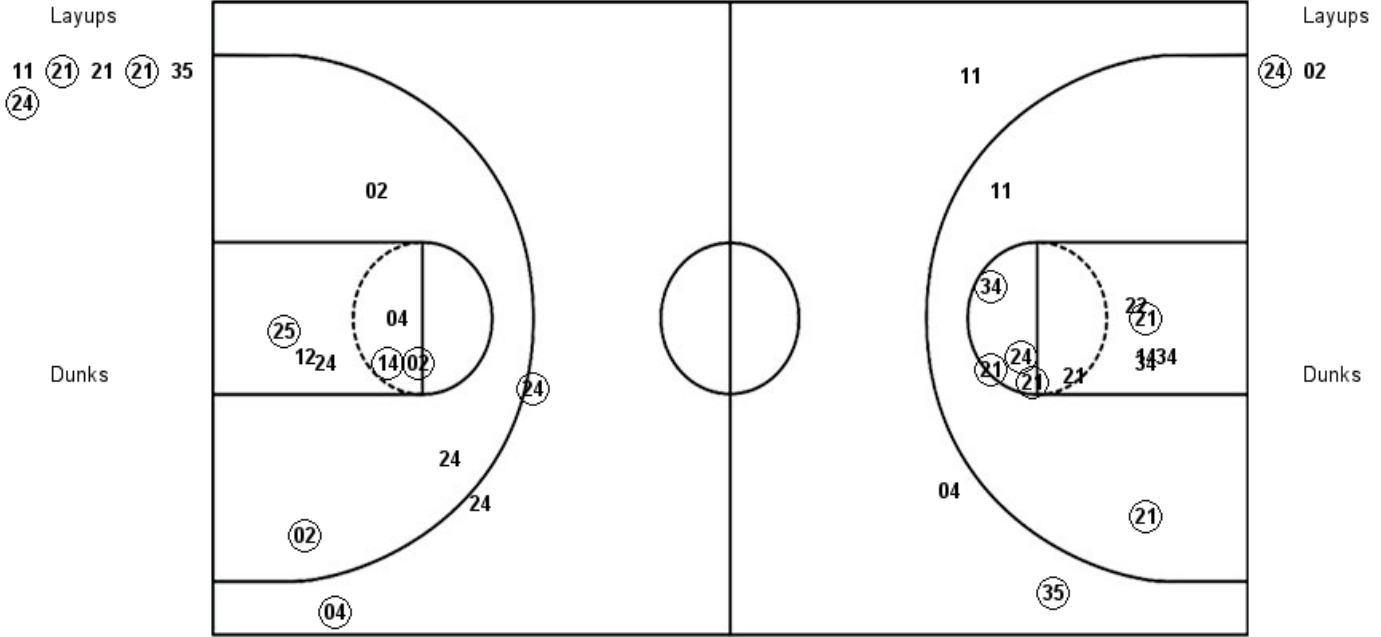

LMU : Period 3	Made	Att	Pct
Layups	3	6	50.0
Dunks	0	0	0
2PT Field Goals	9	18	50.0
3PT Field Goals	1	3	33.3
Total Field Goals	10	21	47.6

NBY : Period 3	Made	Att	Pct
Layups	1	2	50.0
Dunks	0	0	0
2PT Field Goals	5	11	45.5
3PT Field Goals	2	3	66.7
Total Field Goals	7	14	50.0

**Official Shot Chart
Newberry vs Lincoln Memorial
PERIOD 4 Shots**

January 05, 2019 at Tex Turner Arena (Roger Vannoy Court) - Harrogate, TN

Lincoln Memorial

Newberry

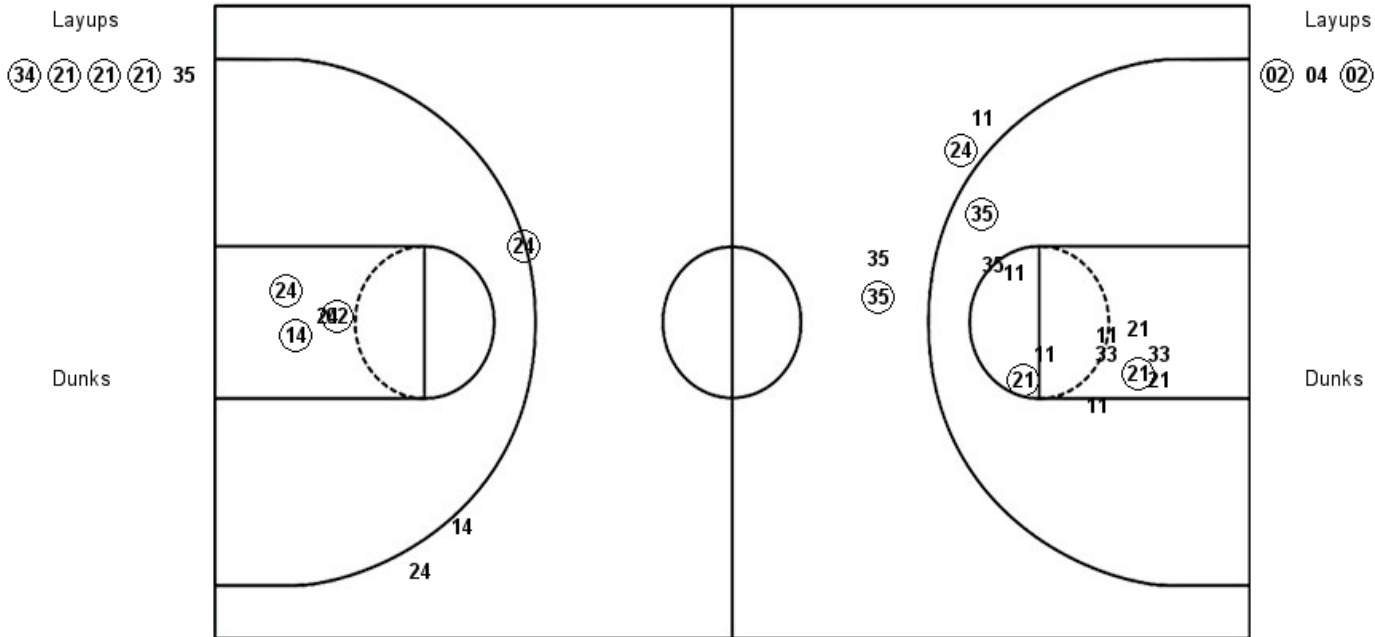

LMU : Period 4	Made	Att	Pct
Layups	4	5	80.0
Dunks	0	0	0
2PT Field Goals	7	17	41.2
3PT Field Goals	2	4	50.0
Total Field Goals	9	21	42.9

NBY : Period 4	Made	Att	Pct
Layups	2	3	66.7
Dunks	0	0	0
2PT Field Goals	5	7	71.4
3PT Field Goals	1	3	33.3
Total Field Goals	6	10	60.0

Official Shot Chart
Newberry vs Lincoln Memorial
Newberry Team Shots
January 05, 2019 at Tex Turner Arena (Roger Vannoy Court) - Harrogate, TN

Layups

Dunks

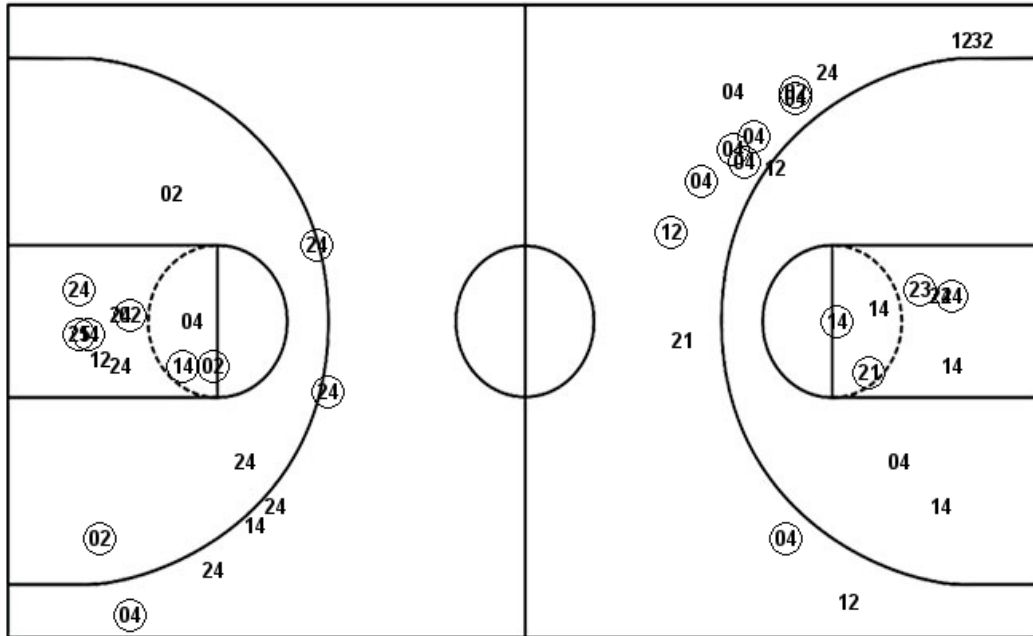

Layups

Dunks

(04) 12 (12) (24) 02
 (02) 04 (02)

NBY : Period 1	Made	Att	Pct
Layups	1	2	50.0
Dunks	0	0	0
2PT Field Goals	3	7	42.9
3PT Field Goals	5	8	62.5
Total Field Goals	8	15	53.3

NBY : Period 3	Made	Att	Pct
Layups	1	2	50.0
Dunks	0	0	0
2PT Field Goals	5	11	45.5
3PT Field Goals	2	3	66.7
Total Field Goals	7	14	50.0

NBY : Period 2	Made	Att	Pct
Layups	1	1	100.0
Dunks	0	0	0
2PT Field Goals	3	5	60.0
3PT Field Goals	3	7	42.9
Total Field Goals	6	12	50.0

NBY : Period 4	Made	Att	Pct
Layups	2	3	66.7
Dunks	0	0	0
2PT Field Goals	5	7	71.4
3PT Field Goals	1	3	33.3
Total Field Goals	6	10	60.0

Official Shot Chart
Newberry vs Lincoln Memorial
Lincoln Memorial Team Shots
January 05, 2019 at Tex Turner Arena (Roger Vannoy Court) - Harrogate, TN

Layups

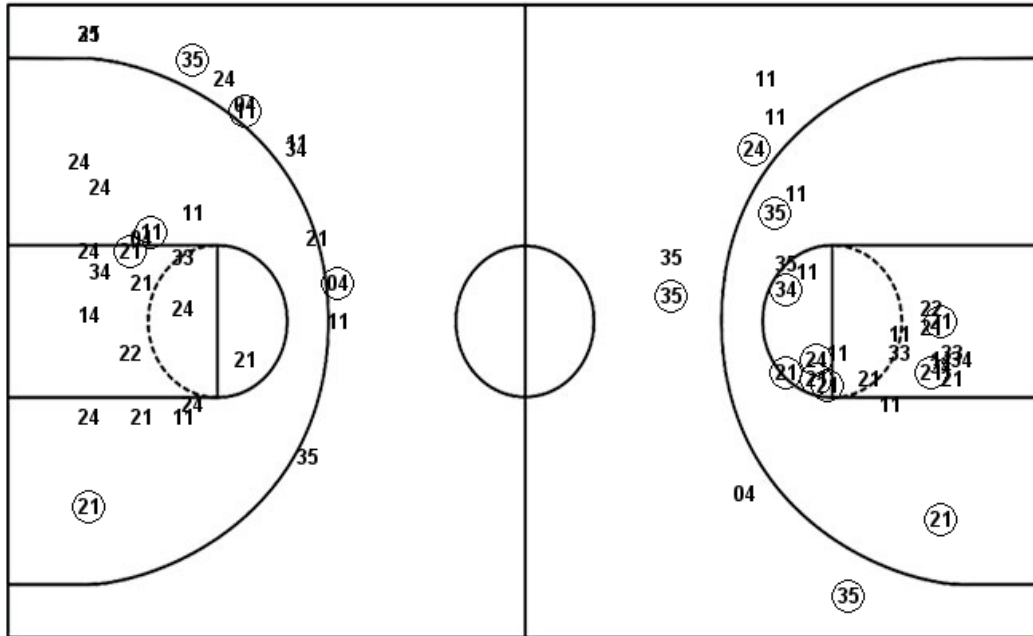

Layups

(21) (24) (35) (04) 34
 (24) 24 04 11 (21)
 21 (21) 35 (24) (34)
 (21) (21) (21) 35

Dunks

Dunks

LMU : Period 1	Made	Att	Pct
Layups	3	3	100.0
Dunks	0	0	0
2PT Field Goals	5	13	38.5
3PT Field Goals	2	6	33.3
Total Field Goals	7	19	36.8

LMU : Period 3	Made	Att	Pct
Layups	3	6	50.0
Dunks	0	0	0
2PT Field Goals	9	18	50.0
3PT Field Goals	1	3	33.3
Total Field Goals	10	21	47.6

LMU : Period 2	Made	Att	Pct
Layups	2	5	40.0
Dunks	0	0	0
2PT Field Goals	3	14	21.4
3PT Field Goals	1	6	16.7
Total Field Goals	4	20	20.0

LMU : Period 4	Made	Att	Pct
Layups	4	5	80.0
Dunks	0	0	0
2PT Field Goals	7	17	41.2
3PT Field Goals	2	4	50.0
Total Field Goals	9	21	42.9