

FINAL SCORE



West Tex. A&M

59



Texas Woman's

47

March 01, 2019 • Kitty Magee Arena - Denton, Texas

FINAL STATISTICS

Official Box Score
West Tex. A&M vs Texas Woman's
Game Totals -- Final Statistics
March 01, 2019 at Kitty Magee Arena - Denton, Texas



West Tex. A&M 59

No.	Player	S	Pts	FG	3FG	FT	OR	DR	TR	PF	A	TO	Blk	Stl	Min	+/-
02	HARRIS, DELEYAH		7	3-6	1-2	0-0	3	7	10	0	3	1	0	2	36	18
03	GAMBLE, MEGAN		9	4-7	1-2	0-0	1	4	5	1	4	3	0	0	25	11
04	HIGHTOWER, LEXY		24	9-18	6-9	0-0	2	2	4	0	0	1	0	1	35	19
10	NIX, DELANEY		5	1-5	1-4	2-2	1	0	1	4	3	0	0	0	18	15
41	TAYLOR, TYESHA		8	4-7	0-0	0-0	2	1	3	3	0	3	0	0	25	3
11	LINDEN, NATHALIE		0	0-2	0-2	0-0	1	0	1	3	0	3	0	1	17	-6
23	DOLLAR, BRAYLYN		2	1-3	0-1	0-0	0	2	2	2	0	2	0	1	19	-2
24	HAYNES, REAGAN		0	0-3	0-2	0-0	0	1	1	1	3	0	0	1	15	1
34	SPURGIN, ABBY		4	2-5	0-0	0-0	1	2	3	3	1	1	0	0	10	1
	TEAM						1	4	5	0		0				
TOTALS			59	24-56	9-22	2-2	12	23	35	17	14	14	0	6	200	

Shooting By Period

Period	FG	FG%	3FG	3FG%	FT	FT%
1st Qtr	5-15	33%	1-5	20%	0-0	0%
2nd Qtr	8-14	57%	4-7	57%	2-2	100%
3rd Qtr	8-15	53%	2-5	40%	0-0	0%
4th Qtr	3-12	25%	2-5	40%	0-0	0%
1st Half	13-29	45%	5-12	42%	2-2	100%
2nd Half	11-27	41%	4-10	40%	0-0	0%
Game	24-56	42.9%	9-22	40.9%	2-2	100.0%

Last FG: 4th-00:59
 Biggest Run: 10-0
 Largest lead: By 16 at 4-09:19
 Technical Fouls: None.

Texas Woman's 47

No.	Player	S	Pts	FG	3FG	FT	OR	DR	TR	PF	A	TO	Blk	Stl	Min	+/-
01	STASTNY, KJ		9	4-10	1-2	0-0	0	3	3	3	4	3	0	3	39	-12
20	WOODS, MA'K'LA		13	5-7	0-0	3-3	0	2	2	4	0	1	0	0	21	-14
21	ARCHER, LONDON		2	1-9	0-0	0-0	0	4	4	3	1	2	1	0	20	-2
25	MOODY, CARISSA		15	5-9	1-2	4-5	1	6	7	1	0	5	1	3	33	-14
33	TAYLOR, AJINE		2	1-3	0-0	0-0	0	2	2	0	0	2	0	0	36	-7
02	WILKERSON, MACY		2	0-3	0-2	2-2	0	2	2	0	2	0	0	0	26	-4
22	STEPHENSON, MAGGIE		0	0-0	0-0	0-0	0	0	0	0	1	0	0	0	5	-8
23	BELL, TRINITY		0	0-0	0-0	0-0	0	0	0	1	0	0	1	0	3	1
50	DAILY, KAM		4	1-2	0-0	2-2	1	0	1	2	0	0	0	0	16	0
	TEAM						2	1	3	0		0				
TOTALS			47	17-43	2-6	11-12	4	20	24	14	8	13	3	6	200	

Shooting By Period

Period	FG	FG%	3FG	3FG%	FT	FT%
1st Qtr	4-12	33%	0-3	00%	4-4	100%
2nd Qtr	7-10	70%	1-1	100%	2-2	100%
3rd Qtr	2-10	20%	0-1	00%	5-6	83%
4th Qtr	4-11	36%	1-1	100%	0-0	0%
1st Half	11-22	50%	1-4	25%	6-6	100%
2nd Half	6-21	29%	1-2	50%	5-6	83%
Game	17-43	39.5%	2-6	33.3%	11-12	91.7%

Last FG: 4th-00:47
 Biggest Run: 7-0
 Largest lead: By 8 at 2-06:21
 Technical Fouls: None.

Game Notes:

Officials: , ,
 Attendance: 245

Start Time: 2019-03-01 01:07:07
 End Time: 2019-03-01 02:54:19
 Game Duration: 107
 Conference Game;

Score	1st	2nd	3rd	4th	TOT
WTU	11	22	18	8	59
TWU	12	17	9	9	47

WTU led for 25:40. TWU led for 10:28.
 Game was tied for 3:52.
 Times tied: 3 Lead Changes: 2

Points from	WTU	TWU
In the Paint	24	16
Off Turns	8	13
2nd Chance	10	4
Fast Break	7	10
Bench	6	6

Official Box Score
West Tex. A&M vs Texas Woman's
First Half Statistics Only
March 01, 2019 at Kitty Magee Arena - Denton, Texas



West Tex. A&M 33

No.	Player	S	Pts	FG	3FG	FT	OR	DR	TR	PF	A	TO	Blk	Stl	Min	+/-
10	NIX, DELANEY		5	1-4	1-3	2-2	1	0	1	1	1	0	0	0	13	4
11	LINDEN, NATHALIE		0	0-2	0-2	0-0	0	0	0	1	0	1	0	1	6	-6
23	DOLLAR, BRAYLYN		2	1-2	0-0	0-0	0	1	1	0	0	0	0	1	13	2
24	HAYNES, REAGAN		0	0-2	0-1	0-0	0	1	1	1	2	0	0	1	11	0
34	SPURGIN, ABBY		2	1-2	0-0	0-0	0	0	0	2	0	1	0	0	2	0
41	TAYLOR, TYESHA		2	1-2	0-0	0-0	1	1	2	1	0	1	0	0	13	-4
02	HARRIS, DELEYAH		5	2-4	1-1	0-0	0	2	2	0	3	0	0	0	17	10
03	GAMBLE, MEGAN		4	2-2	0-0	0-0	0	1	1	1	2	1	0	0	9	4
04	HIGHTOWER, LEXY		13	5-9	3-5	0-0	1	0	1	0	0	1	0	0	17	10
	TEAM		0	0-0	0-0	0-0	0	3	3	0	0	0	0	0	0	0
TOTALS			33	13-29	5-12	2-2	3	9	12	7	8	5	0	3	100	

Shooting By Period

Period	FG	FG%	3FG	3FG%	FT	FT%
1st Qtr	5-15	33%	1-5	20%	0-0	0%
2nd Qtr	8-14	57%	4-7	57%	2-2	100%
1st Half	13-29	45%	5-12	42%	2-2	100%
Game	24-56	42.9%	9-22	40.9%	2-2	100.0%

Last FG Half: WTU 2nd-00:46

Texas Woman's 29

No.	Player	S	Pts	FG	3FG	FT	OR	DR	TR	PF	A	TO	Blk	Stl	Min	+/-
01	STASTNY, KJ		0	0-2	0-1	0-0	0	2	2	0	3	1	0	1	20	-4
02	WILKERSON, MACY		2	0-1	0-1	2-2	0	2	2	0	2	0	0	0	13	3
20	WOODS, MA'K'LA		11	4-4	0-0	3-3	0	2	2	2	0	1	0	0	13	-7
21	ARCHER, LONDON		2	1-4	0-0	0-0	0	2	2	2	0	1	1	0	9	0
22	STEPHENSON, MAGGIE		0	0-0	0-0	0-0	0	0	0	0	1	0	0	0	2	-7
23	BELL, TRINITY		0	0-0	0-0	0-0	0	0	0	0	0	0	0	0	0	0
25	MOODY, CARISSA		10	4-7	1-2	1-1	0	4	4	1	0	2	1	2	17	-6
33	TAYLOR, AJINE		2	1-3	0-0	0-0	0	1	1	0	0	2	0	0	17	-2
50	DAILY, KAM		2	1-1	0-0	0-0	1	0	1	2	0	0	0	0	8	3
	TEAM		0	0-0	0-0	0-0	1	0	1	0	0	0	0	0	0	0
TOTALS			29	11-22	1-4	6-6	2	13	15	7	6	7	2	3	100	

Shooting By Period

Period	FG	FG%	3FG	3FG%	FT	FT%
1st Qtr	4-12	33%	0-3	00%	4-4	100%
2nd Qtr	7-10	70%	1-1	100%	2-2	100%
1st Half	11-22	50%	1-4	25%	6-6	100%
Game	17-43	39.5%	2-6	33.3%	11-12	91.7%

Last FG Half: TWU 2nd-01:35

Game Notes:

Officials: , ,
 Attendance: 245

Start Time: 2019-03-01 01:07:07
 End Time: 2019-03-01 02:54:19
 Game Duration: 107
 Conference Game;

Score	1st	2nd	3rd	4th	TOT
WTU	11	22	18	8	59
TWU	12	17	9	9	47

Points from (This Period)	WTU	TWU
In the Paint	10	10
Off Turns	5	4
2nd Chance	5	2
Fast Break	0	3
Bench	4	4

Official Box Score
West Tex. A&M vs Texas Woman's
First Quarter Statistics Only
March 01, 2019 at Kitty Magee Arena - Denton, Texas



West Tex. A&M 11

No.	Player	S	Pts	FG	3FG	FT	OR	DR	TR	PF	A	TO	Blk	Stl	Min	+/-
02	HARRIS, DELEYAH		0	0-0	0-0	0-0	0	1	1	0	2	0	0	0	7	5
03	GAMBLE, MEGAN		0	0-0	0-0	0-0	0	1	1	1	2	1	0	0	5	7
04	HIGHTOWER, LEXY		5	2-4	1-2	0-0	0	0	0	0	0	0	0	0	7	5
10	NIX, DELANEY		0	0-2	0-1	0-0	0	0	0	1	0	0	0	0	7	-4
41	TAYLOR, TYESHA		2	1-2	0-0	0-0	0	1	1	0	0	0	0	0	8	-1
11	LINDEN, NATHALIE		0	0-2	0-2	0-0	0	0	0	1	0	1	0	1	5	-8
23	DOLLAR, BRAYLYN		2	1-2	0-0	0-0	0	1	1	0	0	0	0	0	5	-1
24	HAYNES, REAGAN		0	0-1	0-0	0-0	0	0	0	0	1	0	0	1	5	-8
34	SPURGIN, ABBY		2	1-2	0-0	0-0	0	0	0	2	0	1	0	0	2	0
	TEAM						0	3	3	0		0				
TOTALS			11	5-15	1-5	0-0	0	7	7	5	5	3	0	2	50	

Shooting By Period

Period	FG	FG%	3FG	3FG%	FT	FT%
1st Qtr	5-15	33%	1-5	20%	0-0	0%
2nd Qtr	8-14	57%	4-7	57%	2-2	100%
1st Half	5-15	33%	1-5	20%	0-0	0%
1st Half	13-29	45%	5-12	42%	2-2	100%
Game	24-56	42.9%	9-22	40.9%	2-2	100.0%

Texas Woman's 12

No.	Player	S	Pts	FG	3FG	FT	OR	DR	TR	PF	A	TO	Blk	Stl	Min	+/-
01	STASTNY, KJ		0	0-1	0-1	0-0	0	1	1	0	2	0	0	1	10	1
20	WOODS, MA'K'LA		7	2-2	0-0	3-3	0	2	2	0	0	1	0	0	6	3
21	ARCHER, LONDON		0	0-3	0-0	0-0	0	2	2	2	0	1	0	0	6	3
25	MOODY, CARISSA		5	2-4	0-1	1-1	0	3	3	0	0	0	1	0	8	-3
33	TAYLOR, AJINE		0	0-1	0-0	0-0	0	0	0	0	0	2	0	0	10	1
02	WILKERSON, MACY		0	0-1	0-1	0-0	0	2	2	0	0	0	0	0	6	2
22	STEPHENSON, MAGGIE		0	0-0	0-0	0-0	0	0	0	0	0	0	0	0	0	0
23	BELL, TRINITY		0	0-0	0-0	0-0	0	0	0	0	0	0	0	0	0	0
50	DAILY, KAM		0	0-0	0-0	0-0	1	0	1	1	0	0	0	0	4	-2
	TEAM						0	0	0	0		0				
TOTALS			12	4-12	0-3	4-4	1	10	11	3	2	4	1	1	50	

Shooting By Period

Period	FG	FG%	3FG	3FG%	FT	FT%
1st Qtr	4-12	33%	0-3	00%	4-4	100%
2nd Qtr	7-10	70%	1-1	100%	2-2	100%
1st Half	4-12	33%	0-3	00%	4-4	100%
1st Half	11-22	50%	1-4	25%	6-6	100%
Game	17-43	39.5%	2-6	33.3%	11-12	91.7%

Game Notes:

Officials: , ,
Attendance: 245

Start Time: 2019-03-01 01:07:07
End Time: 2019-03-01 02:54:19
Game Duration: 107
Conference Game;

Score	1st	2nd	3rd	4th	TOT
WTU	11	22	18	8	59
TWU	12	17	9	9	47

Points from (This Period)	WTU	TWU
In the Paint	6	2
Off Turns	2	2
2nd Chance	0	2
Fast Break	0	3
Bench	4	0

Official Play-By-Play
West Tex. A&M vs Texas Woman's
First Quarter
March 01, 2019 at Kitty Magee Arena - Denton, Texas



Period 1

Starters:

West Tex. A&M: 10 NIX, DELANEY; 41 TAYLOR, TYESHA; 2 HARRIS, DELEYAH; 3 GAMBLE, MEGAN; 4 HIGHTOWER, LEXY;

Texas Woman's: 1 STASTNY, KJ; 20 WOODS, MA'K'LA; 21 ARCHER, LONDON; 25 MOODY, CARISSA; 33 TAYLOR, AJINE;

Time	VISITORS: West Tex. A&M	Score	Margin	HOME: Texas Woman's
09:45	GOOD! LAYUP by TAYLOR, TYESHA [PNT]	0-2	V 2	
09:45	ASSIST by HARRIS, DELEYAH			
09:22	FOUL (PERSONAL) by GAMBLE, MEGAN			
08:56		2-2	T	GOOD! JUMPER by WOODS, MA'K'LA [PNT]
08:39	MISSED JUMPER by HIGHTOWER, LEXY			
08:33				REBOUND (DEF) by ARCHER, LONDON
08:28				MISSED 3PTR by STASTNY, KJ
08:24	REBOUND (DEF) by GAMBLE, MEGAN			
08:21	MISSED LAYUP by NIX, DELANEY			
08:16				REBOUND (DEF) by MOODY, CARISSA
08:07				MISSED JUMPER by ARCHER, LONDON
08:03	REBOUND (DEF) by TEAM			
07:42	MISSED JUMPER by TAYLOR, TYESHA			
07:37				REBOUND (DEF) by ARCHER, LONDON
07:25				TURNOVER (BADPASS) by ARCHER, LONDON
07:25	SUB OUT: TAYLOR, TYESHA			
07:25	SUB IN: SPURGIN, ABBY			
07:10	GOOD! JUMPER by SPURGIN, ABBY	2-4	V 2	
07:10	ASSIST by GAMBLE, MEGAN			
06:56				MISSED JUMPER by MOODY, CARISSA
06:51	REBOUND (DEF) by HARRIS, DELEYAH			
06:48	MISSED LAYUP by SPURGIN, ABBY			
06:43				REBOUND (DEF) by WOODS, MA'K'LA
06:36				MISSED JUMPER by ARCHER, LONDON
06:33	REBOUND (DEF) by TEAM			
06:33	SUB OUT: GAMBLE, MEGAN			
06:33	SUB IN: HAYNES, REAGAN			
06:33	SUB OUT: NIX, DELANEY			
06:33	SUB IN: LINDEN, NATHALIE			
06:24	MISSED 3PTR by LINDEN, NATHALIE			
06:20				REBOUND (DEF) by STASTNY, KJ
06:07				MISSED 3PTR by MOODY, CARISSA
06:05	REBOUND (DEF) by TEAM			
05:57	MISSED 3PTR by HIGHTOWER, LEXY			
05:53				REBOUND (DEF) by MOODY, CARISSA
05:41	FOUL (PERSONAL) by SPURGIN, ABBY			
05:41		3-4	V 1	GOOD! FT by WOODS, MA'K'LA
05:41				SUB OUT: MOODY, CARISSA
05:41				SUB IN: WILKERSON, MACY
05:41		4-4	T	GOOD! FT by WOODS, MA'K'LA
05:31				FOUL (PERSONAL) by ARCHER, LONDON
05:27	FOUL (OFF) by SPURGIN, ABBY			
05:27	TURNOVER (OFFENSIVE) by SPURGIN, ABBY			
05:21	SUB OUT: SPURGIN, ABBY			
05:21	SUB IN: TAYLOR, TYESHA			
05:13				TURNOVER (BADPASS) by WOODS, MA'K'LA
05:13	STEAL by LINDEN, NATHALIE			
05:03	MISSED JUMPER by HAYNES, REAGAN			
04:59				REBOUND (DEF) by WOODS, MA'K'LA
04:54				TURNOVER (TRAVEL) by TAYLOR, AJINE
04:54				
04:47	SUB OUT: HARRIS, DELEYAH			
04:47	SUB IN: NIX, DELANEY			
04:47	SUB OUT: HIGHTOWER, LEXY			
04:47	SUB IN: DOLLAR, BRAYLYN			
04:43	MISSED 3PTR by NIX, DELANEY			
04:38				REBOUND (DEF) by WILKERSON, MACY
04:20				MISSED JUMPER by ARCHER, LONDON
04:16	REBOUND (DEF) by TAYLOR, TYESHA			
04:08	MISSED 3PTR by LINDEN, NATHALIE			
04:04				REBOUND (DEF) by WILKERSON, MACY
03:50		6-4	H 2	GOOD! JUMPER by WOODS, MA'K'LA
03:50				ASSIST by STASTNY, KJ
03:50	FOUL (PERSONAL) by LINDEN, NATHALIE			
03:50		7-4	H 3	GOOD! FT by WOODS, MA'K'LA
03:50				SUB OUT: WOODS, MA'K'LA
03:50				SUB IN: MOODY, CARISSA
03:40				FOUL (PERSONAL) by ARCHER, LONDON
03:40				SUB OUT: ARCHER, LONDON
03:40				SUB IN: DAILY, KAM

Time	VISITORS: West Tex. A&M	Score	Margin	HOME: Texas Woman's
03:22	GOOD! LAYUP by DOLLAR, BRAYLYN [PNT]	7-6	H 1	
03:22	ASSIST by HAYNES, REAGAN			
03:00				TURNOVER (BADPASS) by TAYLOR, AJINE
03:00	STEAL by HAYNES, REAGAN			
02:41				FOUL (PERSONAL) by DAILY, KAM
02:36	TURNOVER (BADPASS) by LINDEN, NATHALIE			
02:17				MISSED 3PTR by WILKERSON, MACY
02:12				REBOUND (OFF) by DAILY, KAM
02:09		9-6	H 3	GOOD! JUMPER by MOODY, CARISSA
02:09				ASSIST by STASTNY, KJ
01:41	MISSED JUMPER by DOLLAR, BRAYLYN			
01:41				BLOCK by MOODY, CARISSA
01:32				REBOUND (DEF) by MOODY, CARISSA
01:32		11-6	H 5	GOOD! JUMPER by MOODY, CARISSA [FB]
01:32	FOUL (PERSONAL) by NIX, DELANEY			
01:32		12-6	H 6	GOOD! FT by MOODY, CARISSA [FB]
01:22	SUB OUT: NIX, DELANEY			
01:22	SUB IN: HARRIS, DELEYAH			
01:22	SUB OUT: LINDEN, NATHALIE			
01:22	SUB IN: GAMBLE, MEGAN			
01:22	SUB OUT: HAYNES, REAGAN			
01:22	SUB IN: HIGHTOWER, LEXY			
01:07	GOOD! 3PTR by HIGHTOWER, LEXY	12-9	H 3	
01:07	ASSIST by HARRIS, DELEYAH			
00:36	TURNOVER (BADPASS) by GAMBLE, MEGAN			
00:36				STEAL by STASTNY, KJ
00:33				MISSED JUMPER by TAYLOR, AJINE
00:28	REBOUND (DEF) by DOLLAR, BRAYLYN			
00:15	GOOD! JUMPER by HIGHTOWER, LEXY [PNT]	12-11	H 1	
00:15	ASSIST by GAMBLE, MEGAN			

West Tex. A&M 11, Texas Woman's 12

Points from (This Period)	WTU	TWU
In the Paint	6	2
Off Turns	2	2
2nd Chance	0	2
Fast Break	0	3
Bench	4	0

Official Box Score
West Tex. A&M vs Texas Woman's
Second Quarter Statistics Only
March 01, 2019 at Kitty Magee Arena - Denton, Texas



West Tex. A&M 22

No.	Player	S	Pts	FG	3FG	FT	OR	DR	TR	PF	A	TO	Blk	Stl	Min	+/-
02	HARRIS, DELEYAH		5	2-4	1-1	0-0	0	1	1	0	1	0	0	0	10	5
03	GAMBLE, MEGAN		4	2-2	0-0	0-0	0	0	0	0	0	0	0	0	4	-3
04	HIGHTOWER, LEXY		8	3-5	2-3	0-0	1	0	1	0	0	1	0	0	10	5
10	NIX, DELANEY		5	1-2	1-2	2-2	1	0	1	0	1	0	0	0	6	8
41	TAYLOR, TYESHA		0	0-0	0-0	0-0	1	0	1	1	0	1	0	0	5	-3
11	LINDEN, NATHALIE		0	0-0	0-0	0-0	0	0	0	0	0	0	0	0	1	2
23	DOLLAR, BRAYLYN		0	0-0	0-0	0-0	0	0	0	0	0	0	0	1	8	3
24	HAYNES, REAGAN		0	0-1	0-1	0-0	0	1	1	1	1	0	0	0	6	8
34	SPURGIN, ABBY		0	0-0	0-0	0-0	0	0	0	0	0	0	0	0	0	0
	TEAM						0	0	0	0		0				
TOTALS			22	8-14	4-7	2-2	3	2	5	2	3	2	0	1	50	

Shooting By Period

Period	FG	FG%	3FG	3FG%	FT	FT%
3rd Qtr	8-15	53%	2-5	40%	0-0	0%
4th Qtr	3-12	25%	2-5	40%	0-0	0%
2nd Half	8-14	57%	4-7	57%	2-2	100%
2nd Half	11-27	41%	4-10	40%	0-0	0%
Game	24-56	42.9%	9-22	40.9%	2-2	100.0%

Texas Woman's 17

No.	Player	S	Pts	FG	3FG	FT	OR	DR	TR	PF	A	TO	Blk	Stl	Min	+/-
01	STASTNY, KJ		0	0-1	0-0	0-0	0	1	1	0	1	1	0	0	10	-5
20	WOODS, MA'K'LA		4	2-2	0-0	0-0	0	0	0	2	0	0	0	0	7	-10
21	ARCHER, LONDON		2	1-1	0-0	0-0	0	0	0	0	0	0	1	0	3	-3
25	MOODY, CARISSA		5	2-3	1-1	0-0	0	1	1	1	0	2	0	2	9	-3
33	TAYLOR, AJINE		2	1-2	0-0	0-0	0	1	1	0	0	0	0	0	7	-3
02	WILKERSON, MACY		2	0-0	0-0	2-2	0	0	0	0	2	0	0	0	7	1
22	STEPHENSON, MAGGIE		0	0-0	0-0	0-0	0	0	0	0	1	0	0	0	2	-7
23	BELL, TRINITY		0	0-0	0-0	0-0	0	0	0	0	0	0	0	0	0	0
50	DAILY, KAM		2	1-1	0-0	0-0	0	0	0	1	0	0	0	0	4	5
	TEAM						1	0	1	0		0				
TOTALS			17	7-10	1-1	2-2	1	3	4	4	4	3	1	2	50	

Shooting By Period

Period	FG	FG%	3FG	3FG%	FT	FT%
3rd Qtr	2-10	20%	0-1	00%	5-6	83%
4th Qtr	4-11	36%	1-1	100%	0-0	0%
2nd Half	7-10	70%	1-1	100%	2-2	100%
2nd Half	6-21	29%	1-2	50%	5-6	83%
Game	17-43	39.5%	2-6	33.3%	11-12	91.7%

Game Notes:

Officials: , ,
Attendance: 245

Start Time: 2019-03-01 01:07:07
End Time: 2019-03-01 02:54:19
Game Duration: 107
Conference Game;

Score	1st	2nd	3rd	4th	TOT
WTU	11	22	18	8	59
TWU	12	17	9	9	47

Points from (This Period)	WTU	TWU
In the Paint	4	8
Off Turns	3	2
2nd Chance	5	0
Fast Break	0	0
Bench	0	4

Official Play-By-Play
West Tex. A&M vs Texas Woman's
Second Quarter
March 01, 2019 at Kitty Magee Arena - Denton, Texas



Period 2

Starters:

West Tex. A&M: 10 NIX, DELANEY; 41 TAYLOR, TYESHA; 2 HARRIS, DELEYAH; 3 GAMBLE, MEGAN; 4 HIGHTOWER, LEXY;
Texas Woman's: 1 STASTNY, KJ; 20 WOODS, MA'K'LA; 21 ARCHER, LONDON; 25 MOODY, CARISSA; 33 TAYLOR, AJINE;

Time	VISITORS: West Tex. A&M	Score	Margin	HOME: Texas Woman's
09:32		15-11	H 4	GOOD! 3PTR by MOODY, CARISSA
09:32				ASSIST by WILKERSON, MACY
09:16	MISSED 3PTR by HIGHTOWER, LEXY			
09:11	REBOUND (OFF) by TAYLOR, TYESHA			
08:58	MISSED JUMPER by HARRIS, DELEYAH			
08:54				REBOUND (DEF) by TAYLOR, AJINE
08:42		17-11	H 6	GOOD! JUMPER by DAILY, KAM [PNT]
08:42				ASSIST by WILKERSON, MACY
08:31	TURNOVER (BADPASS) by TAYLOR, TYESHA			
08:31				STEAL by MOODY, CARISSA
08:13				TURNOVER (BADPASS) by MOODY, CARISSA
08:13	STEAL by DOLLAR, BRAYLYN			
08:06	MISSED JUMPER by HARRIS, DELEYAH			
08:02				REBOUND (DEF) by MOODY, CARISSA
07:43		19-11	H 8	GOOD! JUMPER by TAYLOR, AJINE
07:16	GOOD! JUMPER by GAMBLE, MEGAN [PNT]	19-13	H 6	
06:45				TURNOVER (TRAVEL) by STASTNY, KJ
06:45				SUB OUT: TAYLOR, AJINE
06:45				SUB IN: WOODS, MA'K'LA
06:45	SUB OUT: GAMBLE, MEGAN			
06:45	SUB IN: NIX, DELANEY			
06:45	SUB OUT: DOLLAR, BRAYLYN			
06:45	SUB IN: HAYNES, REAGAN			
06:38	MISSED 3PTR by NIX, DELANEY			
06:33				REBOUND (DEF) by STASTNY, KJ
06:21		21-13	H 8	GOOD! LAYUP by MOODY, CARISSA [PNT]
06:21				ASSIST by STASTNY, KJ
06:14				
06:12				SUB OUT: DAILY, KAM
06:12				SUB IN: STEPHENSON, MAGGIE
06:00	GOOD! 3PTR by HIGHTOWER, LEXY	21-16	H 5	
06:00	ASSIST by HAYNES, REAGAN			
05:38	FOUL (PERSONAL) by TAYLOR, TYESHA			
05:38		22-16	H 6	GOOD! FT by WILKERSON, MACY
05:38	SUB OUT: TAYLOR, TYESHA			
05:38	SUB IN: DOLLAR, BRAYLYN			
05:38		23-16	H 7	GOOD! FT by WILKERSON, MACY
05:23	GOOD! JUMPER by HIGHTOWER, LEXY	23-18	H 5	
05:00		25-18	H 7	GOOD! JUMPER by WOODS, MA'K'LA
05:00				ASSIST by STEPHENSON, MAGGIE
04:45	MISSED 3PTR by HAYNES, REAGAN			
04:41	REBOUND (OFF) by NIX, DELANEY			
04:40	GOOD! 3PTR by HIGHTOWER, LEXY	25-21	H 4	
04:40	ASSIST by NIX, DELANEY			
04:23				FOUL (OFF) by MOODY, CARISSA
04:23				TURNOVER (OFFENSIVE) by MOODY, CARISSA
04:08				SUB OUT: WILKERSON, MACY
04:08				SUB IN: TAYLOR, AJINE
04:05	GOOD! 3PTR by NIX, DELANEY	25-24	H 1	
04:05	ASSIST by HARRIS, DELEYAH			
04:03				TIMEOUT 30SEC
04:01				SUB OUT: STEPHENSON, MAGGIE
04:01				SUB IN: DAILY, KAM
03:52	FOUL (PERSONAL) by HAYNES, REAGAN			
03:48				MISSED JUMPER by MOODY, CARISSA
03:43	REBOUND (DEF) by HAYNES, REAGAN			
03:22				FOUL (PERSONAL) by DAILY, KAM
03:22	GOOD! FT by NIX, DELANEY	25-25	T	
03:22	GOOD! FT by NIX, DELANEY	25-26	V 1	
03:22				SUB OUT: DAILY, KAM
03:22				SUB IN: ARCHER, LONDON
03:08				MISSED JUMPER by TAYLOR, AJINE
03:04	REBOUND (DEF) by HARRIS, DELEYAH			
02:40	MISSED JUMPER by HIGHTOWER, LEXY			
02:40				BLOCK by ARCHER, LONDON
02:32	REBOUND (OFF) by HIGHTOWER, LEXY			
02:30	GOOD! JUMPER by HARRIS, DELEYAH	25-28	V 3	
02:24	TURNOVER (BADPASS) by HIGHTOWER, LEXY			
02:24				STEAL by MOODY, CARISSA
01:36		27-28	V 1	GOOD! JUMPER by WOODS, MA'K'LA [PNT]

Time	VISITORS: West Tex. A&M	Score	Margin	HOME: Texas Woman's
01:36	GOOD! 3PTR by HARRIS, DELEYAH	27-31	V 4	
01:35		29-31	V 2	GOOD! JUMPER by ARCHER, LONDON
01:11				FOUL (PERSONAL) by WOODS, MA'K'LA
01:11				SUB OUT: MOODY, CARISSA
01:11				SUB IN: WILKERSON, MACY
01:06	SUB OUT: NIX, DELANEY			
01:06	SUB IN: TAYLOR, TYESHA			
01:06	SUB OUT: DOLLAR, BRAYLYN			
01:06	SUB IN: GAMBLE, MEGAN			
01:06	SUB OUT: HAYNES, REAGAN			
01:06	SUB IN: LINDEN, NATHALIE			
01:05				FOUL (PERSONAL) by WOODS, MA'K'LA
00:46	GOOD! JUMPER by GAMBLE, MEGAN	29-33	V 4	
00:16				MISSED JUMPER by STASTNY, KJ
00:16				REBOUND (OFF) by TEAM

West Tex. A&M 33, Texas Woman's 29

Points from (This Period)	WTU	TWU
In the Paint	4	8
Off Turns	3	2
2nd Chance	5	0
Fast Break	0	0
Bench	0	4

Official Box Score
West Tex. A&M vs Texas Woman's
Second Half Statistics Only
March 01, 2019 at Kitty Magee Arena - Denton, Texas



West Tex. A&M 26

No.	Player	S	Pts	FG	3FG	FT	OR	DR	TR	PF	A	TO	Blk	Stl	Min	+/-
10	NIX, DELANEY		0	0-1	0-1	0-0	0	0	0	3	2	0	0	0	5	11
11	LINDEN, NATHALIE		0	0-0	0-0	0-0	1	0	1	2	0	2	0	0	11	0
23	DOLLAR, BRAYLYN		0	0-1	0-1	0-0	0	1	1	2	0	2	0	0	7	-4
24	HAYNES, REAGAN		0	0-1	0-1	0-0	0	0	0	0	1	0	0	0	4	1
34	SPURGIN, ABBY		2	1-3	0-0	0-0	1	2	3	1	1	0	0	0	8	1
41	TAYLOR, TYESHA		6	3-5	0-0	0-0	1	0	1	2	0	2	0	0	12	7
02	HARRIS, DELEYAH		2	1-2	0-1	0-0	3	5	8	0	0	1	0	2	19	8
03	GAMBLE, MEGAN		5	2-5	1-2	0-0	1	3	4	0	2	2	0	0	16	7
04	HIGHTOWER, LEXY		11	4-9	3-4	0-0	1	2	3	0	0	0	0	1	18	9
	TEAM		0	0-0	0-0	0-0	1	1	2	0	0	0	0	0	0	0
TOTALS			26	11-27	4-10	0-0	9	14	23	10	6	9	0	3	100	

Shooting By Period

Period	FG	FG%	3FG	3FG%	FT	FT%
3rd Qtr	8-15	53%	2-5	40%	0-0	0%
4th Qtr	3-12	25%	2-5	40%	0-0	0%
2nd Half	11-27	41%	4-10	40%	0-0	0%
Game	24-56	42.9%	9-22	40.9%	2-2	100.0%

Last FG Half: WTU 4th-00:59

Texas Woman's 18

No.	Player	S	Pts	FG	3FG	FT	OR	DR	TR	PF	A	TO	Blk	Stl	Min	+/-
01	STASTNY, KJ		9	4-8	1-1	0-0	0	1	1	3	1	2	0	2	19	-8
02	WILKERSON, MACY		0	0-2	0-1	0-0	0	0	0	0	0	0	0	0	14	-7
20	WOODS, MA'K'LA		2	1-3	0-0	0-0	0	0	0	2	0	0	0	0	8	-7
21	ARCHER, LONDON		0	0-5	0-0	0-0	0	2	2	1	1	1	0	0	10	-2
22	STEPHENSON, MAGGIE		0	0-0	0-0	0-0	0	0	0	0	0	0	0	0	3	-1
23	BELL, TRINITY		0	0-0	0-0	0-0	0	0	0	1	0	0	1	0	3	1
25	MOODY, CARISSA		5	1-2	0-0	3-4	1	2	3	0	0	3	0	1	16	-8
33	TAYLOR, AJINE		0	0-0	0-0	0-0	0	1	1	0	0	0	0	0	19	-5
50	DAILY, KAM		2	0-1	0-0	2-2	0	0	0	0	0	0	0	0	8	-3
	TEAM		0	0-0	0-0	0-0	1	1	2	0	0	0	0	0	0	0
TOTALS			18	6-21	1-2	5-6	2	7	9	7	2	6	1	3	100	

Shooting By Period

Period	FG	FG%	3FG	3FG%	FT	FT%
3rd Qtr	2-10	20%	0-1	00%	5-6	83%
4th Qtr	4-11	36%	1-1	100%	0-0	0%
2nd Half	6-21	29%	1-2	50%	5-6	83%
Game	17-43	39.5%	2-6	33.3%	11-12	91.7%

Last FG Half: TWU 4th-00:47

Game Notes:

Officials: , ,
 Attendance: 245

Start Time: 2019-03-01 01:07:07
 End Time: 2019-03-01 02:54:19
 Game Duration: 107
 Conference Game;

Score	1st	2nd	3rd	4th	TOT
WTU	11	22	18	8	59
TWU	12	17	9	9	47

Points from (This Period)	WTU	TWU
In the Paint	14	6
Off Turns	3	9
2nd Chance	5	2
Fast Break	7	7
Bench	2	2

Official Box Score
West Tex. A&M vs Texas Woman's
Third Quarter Statistics Only
March 01, 2019 at Kitty Magee Arena - Denton, Texas



West Tex. A&M 26

No.	Player	S	Pts	FG	3FG	FT	OR	DR	TR	PF	A	TO	Blk	Stl	Min	+/-
02	HARRIS, DELEYAH		2	1-2	0-1	0-0	2	3	5	0	0	0	0	1	9	9
03	GAMBLE, MEGAN		0	0-2	0-0	0-0	0	2	2	0	2	0	0	0	6	8
04	HIGHTOWER, LEXY		8	3-5	2-2	0-0	1	1	2	0	0	0	0	1	8	10
10	NIX, DELANEY		0	0-1	0-1	0-0	0	0	0	2	1	0	0	0	4	8
41	TAYLOR, TYESHA		6	3-3	0-0	0-0	1	0	1	1	0	1	0	0	7	9
11	LINDEN, NATHALIE		0	0-0	0-0	0-0	0	0	0	2	0	1	0	0	5	1
23	DOLLAR, BRAYLYN		0	0-0	0-0	0-0	0	1	1	1	0	1	0	0	4	-1
24	HAYNES, REAGAN		0	0-1	0-1	0-0	0	0	0	0	1	0	0	0	4	1
34	SPURGIN, ABBY		2	1-1	0-0	0-0	0	1	1	1	0	0	0	0	3	0
	TEAM						0	0	0	0		0				
TOTALS			18	8-15	2-5	0-0	4	8	12	7	4	3	0	2	50	

Shooting By Period

Period	FG	FG%	3FG	3FG%	FT	FT%
2nd Half	0-0	0%	0-0	0%	0-0	0%
Game	24-56	42.9%	9-22	40.9%	2-2	100.0%

Texas Woman's 18

No.	Player	S	Pts	FG	3FG	FT	OR	DR	TR	PF	A	TO	Blk	Stl	Min	+/-
01	STASTNY, KJ		2	1-2	0-0	0-0	0	0	0	0	1	1	0	0	10	-9
20	WOODS, MA'K'LA		2	1-3	0-0	0-0	0	0	0	1	0	0	0	0	6	-4
21	ARCHER, LONDON		0	0-2	0-0	0-0	0	1	1	1	0	1	0	0	6	-4
25	MOODY, CARISSA		3	0-1	0-0	3-4	1	1	2	0	0	1	0	0	6	-7
33	TAYLOR, AJINE		0	0-0	0-0	0-0	0	1	1	0	0	0	0	0	10	-9
02	WILKERSON, MACY		0	0-1	0-1	0-0	0	0	0	0	0	0	0	0	8	-7
22	STEPHENSON, MAGGIE		0	0-0	0-0	0-0	0	0	0	0	0	0	0	0	0	0
23	BELL, TRINITY		0	0-0	0-0	0-0	0	0	0	0	0	0	0	0	0	0
50	DAILY, KAM		2	0-1	0-0	2-2	0	0	0	0	0	0	0	0	4	-5
	TEAM						0	0	0	0		0				
TOTALS			9	2-10	0-1	5-6	1	3	4	2	1	3	0	0	50	

Shooting By Period

Period	FG	FG%	3FG	3FG%	FT	FT%
2nd Half	0-0	0%	0-0	0%	0-0	0%
Game	17-43	39.5%	2-6	33.3%	11-12	91.7%

Game Notes:

Officials: , ,
 Attendance: 245

Start Time: 2019-03-01 01:07:07
 End Time: 2019-03-01 02:54:19
 Game Duration: 107
 Conference Game;

Score	1st	2nd	3rd	4th	TOT
WTU	11	22	18	8	59
TWU	12	17	9	9	47

Points from (This Period)	WTU	TWU
In the Paint	12	2
Off Turns	0	4
2nd Chance	2	0
Fast Break	7	2
Bench	2	2

Official Play-By-Play
West Tex. A&M vs Texas Woman's
Third Quarter
March 01, 2019 at Kitty Magee Arena - Denton, Texas



Period 3

Starters:

West Tex. A&M: 10 NIX, DELANEY; 41 TAYLOR, TYESHA; 2 HARRIS, DELEYAH; 3 GAMBLE, MEGAN; 4 HIGHTOWER, LEXY;

Texas Woman's: 1 STASTNY, KJ; 20 WOODS, MA'K'LA; 21 ARCHER, LONDON; 25 MOODY, CARISSA; 33 TAYLOR, AJINE;

Time	VISITORS: West Tex. A&M	Score	Margin	HOME: Texas Woman's
09:49	SUB OUT: LINDEN, NATHALIE			
09:49	SUB IN: NIX, DELANEY			
09:49	TURNOVER (BADPASS) by TAYLOR, TYESHA			
09:49				MISSED JUMPER by ARCHER, LONDON
09:49	REBOUND (DEF) by GAMBLE, MEGAN			
09:49	GOOD! JUMPER by TAYLOR, TYESHA [FB/PNT]	29-35	V 6	
09:49	ASSIST by GAMBLE, MEGAN			
09:49				SUB OUT: WILKERSON, MACY
09:49				SUB IN: MOODY, CARISSA
09:43				MISSED JUMPER by STASTNY, KJ
09:39				REBOUND (OFF) by MOODY, CARISSA
09:26	FOUL (PERSONAL) by NIX, DELANEY			
09:03				MISSED JUMPER by MOODY, CARISSA
08:57	REBOUND (DEF) by HIGHTOWER, LEXY			
08:49	GOOD! JUMPER by HARRIS, DELEYAH [FB/PNT]	29-37	V 8	
08:26				TURNOVER (BADPASS) by STASTNY, KJ
08:26	STEAL by HIGHTOWER, LEXY			
08:17	MISSED JUMPER by GAMBLE, MEGAN			
08:11	REBOUND (OFF) by TAYLOR, TYESHA			
08:06	MISSED 3PTR by NIX, DELANEY			
08:00				REBOUND (DEF) by TAYLOR, AJINE
07:42				TURNOVER (TRAVEL) by ARCHER, LONDON
07:25				
07:25	SUB OUT: NIX, DELANEY			
07:25	SUB IN: LINDEN, NATHALIE			
07:25	SUB OUT: TAYLOR, TYESHA			
07:25	SUB IN: SPURGIN, ABBY			
07:25				SUB OUT: MOODY, CARISSA
07:25				SUB IN: WILKERSON, MACY
07:12	MISSED JUMPER by GAMBLE, MEGAN			
07:06				REBOUND (DEF) by ARCHER, LONDON
06:55				MISSED JUMPER by ARCHER, LONDON
06:52	REBOUND (DEF) by HARRIS, DELEYAH			
06:46	SUB OUT: GAMBLE, MEGAN			
06:46	SUB IN: HAYNES, REAGAN			
06:34	GOOD! JUMPER by SPURGIN, ABBY [PNT]	29-39	V 10	
06:34	ASSIST by HAYNES, REAGAN			
06:17				MISSED JUMPER by WOODS, MA'K'LA
06:14	REBOUND (DEF) by SPURGIN, ABBY			
06:06	MISSED 3PTR by HARRIS, DELEYAH			
05:57	REBOUND (OFF) by HIGHTOWER, LEXY			
05:46	FOUL (OFF) by LINDEN, NATHALIE			
05:46	TURNOVER (OFFENSIVE) by LINDEN, NATHALIE			
05:42	SUB OUT: HARRIS, DELEYAH			
05:42	SUB IN: DOLLAR, BRAYLYN			
05:30		31-39	V 8	GOOD! JUMPER by STASTNY, KJ
05:00	GOOD! JUMPER by HIGHTOWER, LEXY [PNT]	31-41	V 10	
04:45	FOUL (PERSONAL) by DOLLAR, BRAYLYN			
04:45				
04:45	SUB OUT: HIGHTOWER, LEXY			
04:45	SUB IN: HARRIS, DELEYAH			
04:25				MISSED JUMPER by WOODS, MA'K'LA
04:25	REBOUND (DEF) by HARRIS, DELEYAH			
04:25		33-41	V 8	GOOD! JUMPER by WOODS, MA'K'LA
04:25				ASSIST by STASTNY, KJ
04:25	FOUL (PERSONAL) by SPURGIN, ABBY			
04:12	SUB OUT: SPURGIN, ABBY			
04:12	SUB IN: TAYLOR, TYESHA			
04:00				FOUL (PERSONAL) by ARCHER, LONDON
03:57				SUB OUT: ARCHER, LONDON
03:57				SUB IN: DAILY, KAM
03:55				FOUL (PERSONAL) by WOODS, MA'K'LA
03:46				SUB OUT: WOODS, MA'K'LA
03:46				SUB IN: MOODY, CARISSA
03:42	MISSED 3PTR by HAYNES, REAGAN			
03:38	REBOUND (OFF) by HARRIS, DELEYAH			
03:23	GOOD! JUMPER by TAYLOR, TYESHA	33-43	V 10	
03:04	FOUL (PERSONAL) by LINDEN, NATHALIE			
03:04		34-43	V 9	GOOD! FT by MOODY, CARISSA
03:04	SUB OUT: LINDEN, NATHALIE			

Time	VISITORS: West Tex. A&M	Score	Margin	HOME: Texas Woman's
03:04	SUB IN: HIGHTOWER, LEXY			
03:04	SUB OUT: HAYNES, REAGAN			
03:04	SUB IN: GAMBLE, MEGAN			
03:04				MISSED FT by MOODY, CARISSA
03:03	REBOUND (DEF) by DOLLAR, BRAYLYN			
02:46	GOOD! JUMPER by TAYLOR, TYESHA [PNT]	34-45	V 11	
02:22				MISSED JUMPER by DAILY, KAM
02:18	REBOUND (DEF) by HARRIS, DELEYAH			
02:14	MISSED JUMPER by HIGHTOWER, LEXY			
02:09				REBOUND (DEF) by MOODY, CARISSA
02:02	FOUL (PERSONAL) by TAYLOR, TYESHA			
02:02		35-45	V 10	GOOD! FT by DAILY, KAM [FB]
02:02		36-45	V 9	GOOD! FT by DAILY, KAM [FB]
01:49	TURNOVER (BADPASS) by DOLLAR, BRAYLYN			
01:49	SUB OUT: DOLLAR, BRAYLYN			
01:49	SUB IN: NIX, DELANEY			
01:34	FOUL (PERSONAL) by NIX, DELANEY			
01:34		37-45	V 8	GOOD! FT by MOODY, CARISSA
01:34		38-45	V 7	GOOD! FT by MOODY, CARISSA
01:17	GOOD! 3PTR by HIGHTOWER, LEXY	38-48	V 10	
01:17	ASSIST by NIX, DELANEY			
01:00				MISSED 3PTR by WILKERSON, MACY
00:56	REBOUND (DEF) by GAMBLE, MEGAN			
00:52	GOOD! 3PTR by HIGHTOWER, LEXY [FB]	38-51	V 13	
00:52	ASSIST by GAMBLE, MEGAN			
00:45				TIMEOUT 30SEC
00:36				TURNOVER (BADPASS) by MOODY, CARISSA
00:36	STEAL by HARRIS, DELEYAH			
00:06	MISSED JUMPER by HIGHTOWER, LEXY			
00:06	REBOUND (OFF) by HARRIS, DELEYAH			

West Tex. A&M 51, Texas Woman's 38

Points from (This Period)	WTU	TWU
In the Paint	12	2
Off Turns	0	4
2nd Chance	2	0
Fast Break	7	2
Bench	2	2

Official Box Score
West Tex. A&M vs Texas Woman's
Fourth Quarter Statistics Only
March 01, 2019 at Kitty Magee Arena - Denton, Texas



West Tex. A&M 8

No.	Player	S	Pts	FG	3FG	FT	OR	DR	TR	PF	A	TO	Blk	Stl	Min	+/-
02	HARRIS, DELEYAH		0	0-0	0-0	0-0	1	2	3	0	0	1	0	1	10	-1
03	GAMBLE, MEGAN		5	2-3	1-2	0-0	1	1	2	0	0	2	0	0	10	-1
04	HIGHTOWER, LEXY		3	1-4	1-2	0-0	0	1	1	0	0	0	0	0	10	-1
10	NIX, DELANEY		0	0-0	0-0	0-0	0	0	0	1	1	0	0	0	1	3
41	TAYLOR, TYESHA		0	0-2	0-0	0-0	0	0	0	1	0	1	0	0	5	-2
11	LINDEN, NATHALIE		0	0-0	0-0	0-0	1	0	1	0	0	1	0	0	6	-1
23	DOLLAR, BRAYLYN		0	0-1	0-1	0-0	0	0	0	1	0	1	0	0	3	-3
24	HAYNES, REAGAN		0	0-0	0-0	0-0	0	0	0	0	0	0	0	0	0	0
34	SPURGIN, ABBY		0	0-2	0-0	0-0	1	1	2	0	1	0	0	0	5	1
	TEAM						1	1	2	0		0				
TOTALS			8	3-12	2-5	0-0	5	6	11	3	2	6	0	1	50	

Shooting By Period

Period	FG	FG%	3FG	3FG%	FT	FT%
Game	24-56	42.9%	9-22	40.9%	2-2	100.0%

Texas Woman's 9

No.	Player	S	Pts	FG	3FG	FT	OR	DR	TR	PF	A	TO	Blk	Stl	Min	+/-
01	STASTNY, KJ		7	3-6	1-1	0-0	0	1	1	3	0	1	0	2	9	1
20	WOODS, MA'K'LA		0	0-0	0-0	0-0	0	0	0	1	0	0	0	0	2	-3
21	ARCHER, LONDON		0	0-3	0-0	0-0	0	1	1	0	1	0	0	0	4	2
25	MOODY, CARISSA		2	1-1	0-0	0-0	0	1	1	0	0	2	0	1	10	-1
33	TAYLOR, AJINE		0	0-0	0-0	0-0	0	0	0	0	0	0	0	0	9	4
02	WILKERSON, MACY		0	0-1	0-0	0-0	0	0	0	0	0	0	0	0	6	0
22	STEPHENSON, MAGGIE		0	0-0	0-0	0-0	0	0	0	0	0	0	0	0	3	-1
23	BELL, TRINITY		0	0-0	0-0	0-0	0	0	0	1	0	0	1	0	3	1
50	DAILY, KAM		0	0-0	0-0	0-0	0	0	0	0	0	0	0	0	4	2
	TEAM						1	1	2	0		0				
TOTALS			9	4-11	1-1	0-0	1	4	5	5	1	3	1	3	50	

Shooting By Period

Period	FG	FG%	3FG	3FG%	FT	FT%
Game	17-43	39.5%	2-6	33.3%	11-12	91.7%

Game Notes:

Officials: , ,
 Attendance: 245

Start Time: 2019-03-01 01:07:07
 End Time: 2019-03-01 02:54:19
 Game Duration: 107
 Conference Game;

Score	1st	2nd	3rd	4th	TOT
WTU	11	22	18	8	59
TWU	12	17	9	9	47

Points from (This Period)	WTU	TWU
In the Paint	2	4
Off Turns	3	5
2nd Chance	3	2
Fast Break	0	5
Bench	0	0

Official Play-By-Play
West Tex. A&M vs Texas Woman's
Fourth Quarter
March 01, 2019 at Kitty Magee Arena - Denton, Texas



Period 4

Starters:

West Tex. A&M: 10 NIX, DELANEY; 41 TAYLOR, TYESHA; 2 HARRIS, DELEYAH; 3 GAMBLE, MEGAN; 4 HIGHTOWER, LEXY;
Texas Woman's: 1 STASTNY, KJ; 20 WOODS, MA'K'LA; 21 ARCHER, LONDON; 25 MOODY, CARISSA; 33 TAYLOR, AJINE;

Time	VISITORS: West Tex. A&M	Score	Margin	HOME: Texas Woman's
09:41				MISSED JUMPER by WILKERSON, MACY
09:39	REBOUND (DEF) by TEAM			
09:19	GOOD! 3PTR by HIGHTOWER, LEXY	38-54	V 16	
09:19	ASSIST by NIX, DELANEY			
09:04	FOUL (PERSONAL) by NIX, DELANEY			
09:04				SUB OUT: STASTNY, KJ
09:04				SUB IN: TAYLOR, AJINE
09:04	SUB OUT: NIX, DELANEY			
09:04	SUB IN: DOLLAR, BRAYLYN			
08:42				FOUL (PERSONAL) by WOODS, MA'K'LA
08:08	FOUL (OFF) by DOLLAR, BRAYLYN			
08:08	TURNOVER (OFFENSIVE) by DOLLAR, BRAYLYN			
08:08				SUB OUT: WOODS, MA'K'LA
08:08				SUB IN: STASTNY, KJ
08:04		41-54	V 13	GOOD! 3PTR by STASTNY, KJ [FB]
08:04				ASSIST by ARCHER, LONDON
07:49	GOOD! JUMPER by GAMBLE, MEGAN	41-56	V 15	
07:35				SUB OUT: MOODY, CARISSA
07:35				SUB IN: ARCHER, LONDON
07:23				MISSED JUMPER by STASTNY, KJ
07:23				REBOUND (OFF) by TEAM
07:19		43-56	V 13	GOOD! JUMPER by MOODY, CARISSA [PNT]
07:10				SUB OUT: DAILY, KAM
07:10				SUB IN: MOODY, CARISSA
06:58	MISSED JUMPER by SPURGIN, ABBY			
06:54	REBOUND (OFF) by SPURGIN, ABBY			
06:49	MISSED JUMPER by SPURGIN, ABBY			
06:45				REBOUND (DEF) by STASTNY, KJ
06:35				MISSED JUMPER by ARCHER, LONDON
06:32	REBOUND (DEF) by SPURGIN, ABBY			
06:12	MISSED 3PTR by DOLLAR, BRAYLYN			
06:09				REBOUND (DEF) by TEAM
06:09	SUB OUT: SPURGIN, ABBY			
06:09	SUB IN: TAYLOR, TYESHA			
06:09	SUB OUT: DOLLAR, BRAYLYN			
06:09	SUB IN: LINDEN, NATHALIE			
05:54				TURNOVER (OTHER) by MOODY, CARISSA
05:39	MISSED JUMPER by HIGHTOWER, LEXY			
05:35	REBOUND (OFF) by GAMBLE, MEGAN			
05:29	TURNOVER (BADPASS) by LINDEN, NATHALIE			
05:19				MISSED JUMPER by ARCHER, LONDON
05:16	REBOUND (DEF) by HIGHTOWER, LEXY			
04:53	MISSED JUMPER by TAYLOR, TYESHA			
04:50				REBOUND (DEF) by ARCHER, LONDON
04:30				MISSED JUMPER by STASTNY, KJ
04:27	REBOUND (DEF) by HARRIS, DELEYAH			
04:19				FOUL (PERSONAL) by STASTNY, KJ
04:19				
04:11	TURNOVER (BADPASS) by GAMBLE, MEGAN			
04:11				STEAL by STASTNY, KJ
04:00				SUB OUT: WILKERSON, MACY
04:00				SUB IN: DAILY, KAM
03:51				MISSED JUMPER by ARCHER, LONDON
03:47	REBOUND (DEF) by HARRIS, DELEYAH			
03:22	FOUL (OFF) by TAYLOR, TYESHA			
03:22	TURNOVER (OFFENSIVE) by TAYLOR, TYESHA			
03:09				SUB OUT: ARCHER, LONDON
03:09				SUB IN: BELL, TRINITY
03:06				MISSED JUMPER by STASTNY, KJ
03:02	REBOUND (DEF) by GAMBLE, MEGAN			
02:57	TURNOVER (BADPASS) by HARRIS, DELEYAH			
02:57				STEAL by STASTNY, KJ
02:57		45-56	V 11	GOOD! JUMPER by STASTNY, KJ [FB/PNT]
02:57				TIMEOUT 30SEC
02:57				SUB OUT: DAILY, KAM
02:57				SUB IN: STEPHENSON, MAGGIE
02:31	TURNOVER (BADPASS) by GAMBLE, MEGAN			
02:31				STEAL by MOODY, CARISSA
02:25				TURNOVER (BADPASS) by MOODY, CARISSA
02:25	STEAL by HARRIS, DELEYAH			

Time	VISITORS: West Tex. A&M	Score	Margin	HOME: Texas Woman's
02:24				FOUL (PERSONAL) by BELL, TRINITY
02:12				FOUL (PERSONAL) by STASTNY, KJ
02:00	MISSED JUMPER by TAYLOR, TYESHA			
01:56				REBOUND (DEF) by MOODY, CARISSA
01:52				FOUL (OFF) by STASTNY, KJ
01:52				TURNOVER (OFFENSIVE) by STASTNY, KJ
01:33	MISSED 3PTR by HIGHTOWER, LEXY			
01:29	REBOUND (OFF) by LINDEN, NATHALIE			
01:21	TIMEOUT 30SEC			
01:21	SUB OUT: TAYLOR, TYESHA			
01:21	SUB IN: SPURGIN, ABBY			
01:05	MISSED JUMPER by HIGHTOWER, LEXY			
01:05				BLOCK by BELL, TRINITY
01:05	REBOUND (OFF) by TEAM			
00:59	GOOD! 3PTR by GAMBLE, MEGAN	45-59	V 14	
00:59	ASSIST by SPURGIN, ABBY			
00:47		47-59	V 12	GOOD! JUMPER by STASTNY, KJ
00:17	MISSED 3PTR by GAMBLE, MEGAN			
00:12	REBOUND (OFF) by HARRIS, DELEYAH			

West Tex. A&M 59, Texas Woman's 47

Points from (This Period)	WTU	TWU
In the Paint	2	4
Off Turns	3	5
2nd Chance	3	2
Fast Break	0	5
Bench	0	0

Official Scoring/Possession Reference Chart
West Tex. A&M vs Texas Woman's
Period 1
March 01, 2019 at Kitty Magee Arena - Denton, Texas



Period 1

Starters:

West Tex. A&M: 10 NIX, DELANEY; 41 TAYLOR, TYESHA; 2 HARRIS, DELEYAH; 3 GAMBLE, MEGAN; 4 HIGHTOWER, LEXY;
Texas Woman's: 1 STASTNY, KJ; 20 WOODS, MA'K'LA; 21 ARCHER, LONDON; 25 MOODY, CARISSA; 33 TAYLOR, AJINE;

Time	VISITORS: West Tex. A&M	Score	Margin	HOME: Texas Woman's
09:45	GOOD! LAYUP by TAYLOR, TYESHA [PNT]	0-2	V 2	
08:56		2-2	T	GOOD! JUMPER by WOODS, MA'K'LA [PNT]
07:10	GOOD! JUMPER by SPURGIN, ABBY	2-4	V 2	
05:41		3-4	V 1	GOOD! FT by WOODS, MA'K'LA
05:41		4-4	T	GOOD! FT by WOODS, MA'K'LA
03:50		6-4	H 2	GOOD! JUMPER by WOODS, MA'K'LA
03:50		7-4	H 3	GOOD! FT by WOODS, MA'K'LA
03:22	GOOD! LAYUP by DOLLAR, BRAYLYN [PNT]	7-6	H 1	
02:09		9-6	H 3	GOOD! JUMPER by MOODY, CARISSA
01:32		11-6	H 5	GOOD! JUMPER by MOODY, CARISSA [FB]
01:32		12-6	H 6	GOOD! FT by MOODY, CARISSA [FB]
01:07	GOOD! 3PTR by HIGHTOWER, LEXY	12-9	H 3	
00:15	GOOD! JUMPER by HIGHTOWER, LEXY [PNT]	12-11	H 1	

West Tex. A&M 11, Texas Woman's 12

Official Scoring/Possession Reference Chart
West Tex. A&M vs Texas Woman's
Period 2
March 01, 2019 at Kitty Magee Arena - Denton, Texas



Period 2

Starters:

West Tex. A&M: 10 NIX, DELANEY; 41 TAYLOR, TYESHA; 2 HARRIS, DELEYAH; 3 GAMBLE, MEGAN; 4 HIGHTOWER, LEXY;
Texas Woman's: 1 STASTNY, KJ; 20 WOODS, MA'K'LA; 21 ARCHER, LONDON; 25 MOODY, CARISSA; 33 TAYLOR, AJINE;

Time	VISITORS: West Tex. A&M	Score	Margin	HOME: Texas Woman's
09:32		15-11	H 4	GOOD! 3PTR by MOODY, CARISSA
08:42		17-11	H 6	GOOD! JUMPER by DAILY, KAM [PNT]
07:43		19-11	H 8	GOOD! JUMPER by TAYLOR, AJINE
07:16	GOOD! JUMPER by GAMBLE, MEGAN [PNT]	19-13	H 6	
06:21		21-13	H 8	GOOD! LAYUP by MOODY, CARISSA [PNT]
06:00	GOOD! 3PTR by HIGHTOWER, LEXY	21-16	H 5	
05:38		22-16	H 6	GOOD! FT by WILKERSON, MACY
05:38		23-16	H 7	GOOD! FT by WILKERSON, MACY
05:23	GOOD! JUMPER by HIGHTOWER, LEXY	23-18	H 5	
05:00		25-18	H 7	GOOD! JUMPER by WOODS, MA'K'LA
04:40	GOOD! 3PTR by HIGHTOWER, LEXY	25-21	H 4	
04:05	GOOD! 3PTR by NIX, DELANEY	25-24	H 1	
03:22	GOOD! FT by NIX, DELANEY	25-25	T	
03:22	GOOD! FT by NIX, DELANEY	25-26	V 1	
02:30	GOOD! JUMPER by HARRIS, DELEYAH	25-28	V 3	
01:36		27-28	V 1	GOOD! JUMPER by WOODS, MA'K'LA [PNT]
01:36	GOOD! 3PTR by HARRIS, DELEYAH	27-31	V 4	
01:35		29-31	V 2	GOOD! JUMPER by ARCHER, LONDON
00:46	GOOD! JUMPER by GAMBLE, MEGAN	29-33	V 4	

West Tex. A&M 33, Texas Woman's 29

Official Scoring/Possession Reference Chart
West Tex. A&M vs Texas Woman's
Period 3
March 01, 2019 at Kitty Magee Arena - Denton, Texas



Period 3

Starters:

West Tex. A&M: 10 NIX, DELANEY; 41 TAYLOR, TYESHA; 2 HARRIS, DELEYAH; 3 GAMBLE, MEGAN; 4 HIGHTOWER, LEXY;
Texas Woman's: 1 STASTNY, KJ; 20 WOODS, MA'K'LA; 21 ARCHER, LONDON; 25 MOODY, CARISSA; 33 TAYLOR, AJINE;

Time	VISITORS: West Tex. A&M	Score	Margin	HOME: Texas Woman's
09:49	GOOD! JUMPER by TAYLOR, TYESHA [FB/PNT]	29-35	V 6	
08:49	GOOD! JUMPER by HARRIS, DELEYAH [FB/PNT]	29-37	V 8	
06:34	GOOD! JUMPER by SPURGIN, ABBY [PNT]	29-39	V 10	
05:30		31-39	V 8	GOOD! JUMPER by STASTNY, KJ
05:00	GOOD! JUMPER by HIGHTOWER, LEXY [PNT]	31-41	V 10	
04:25		33-41	V 8	GOOD! JUMPER by WOODS, MA'K'LA
03:23	GOOD! JUMPER by TAYLOR, TYESHA	33-43	V 10	
03:04		34-43	V 9	GOOD! FT by MOODY, CARISSA
02:46	GOOD! JUMPER by TAYLOR, TYESHA [PNT]	34-45	V 11	
02:02		35-45	V 10	GOOD! FT by DAILY, KAM [FB]
02:02		36-45	V 9	GOOD! FT by DAILY, KAM [FB]
01:34		37-45	V 8	GOOD! FT by MOODY, CARISSA
01:34		38-45	V 7	GOOD! FT by MOODY, CARISSA
01:17	GOOD! 3PTR by HIGHTOWER, LEXY	38-48	V 10	
00:52	GOOD! 3PTR by HIGHTOWER, LEXY [FB]	38-51	V 13	

West Tex. A&M 51, Texas Woman's 38

Official Scoring/Possession Reference Chart
West Tex. A&M vs Texas Woman's
Period 4
March 01, 2019 at Kitty Magee Arena - Denton, Texas



Period 4

Starters:

West Tex. A&M: 10 NIX, DELANEY; 41 TAYLOR, TYESHA; 2 HARRIS, DELEYAH; 3 GAMBLE, MEGAN; 4 HIGHTOWER, LEXY;
Texas Woman's: 1 STASTNY, KJ; 20 WOODS, MA'K'LA; 21 ARCHER, LONDON; 25 MOODY, CARISSA; 33 TAYLOR, AJINE;

Time	VISITORS: West Tex. A&M	Score	Margin	HOME: Texas Woman's
09:19	GOOD! 3PTR by HIGHTOWER, LEXY	38-54	V 16	
08:04		41-54	V 13	GOOD! 3PTR by STASTNY, KJ [FB]
07:49	GOOD! JUMPER by GAMBLE, MEGAN	41-56	V 15	
07:19		43-56	V 13	GOOD! JUMPER by MOODY, CARISSA [PNT]
02:57		45-56	V 11	GOOD! JUMPER by STASTNY, KJ [FB/PNT]
00:59	GOOD! 3PTR by GAMBLE, MEGAN	45-59	V 14	
00:47		47-59	V 12	GOOD! JUMPER by STASTNY, KJ

West Tex. A&M 59, Texas Woman's 47

Official Substitutions Log
West Tex. A&M vs Texas Woman's
Period 1
March 01, 2019 at Kitty Magee Arena - Denton, Texas



VISITORS: West Tex. A&M	Time	Score	HOME: Texas Woman's
10 NIX, DELANEY			1 STASTNY, KJ
41 TAYLOR, TYESHA			20 WOODS, MA'K'LA
2 HARRIS, DELEYAH			21 ARCHER, LONDON
3 GAMBLE, MEGAN			25 MOODY, CARISSA
4 HIGHTOWER, LEXY			33 TAYLOR, AJINE
SUB OUT: 41 TAYLOR, TYESHA	07:25	2-2	
SUB IN: 34 SPURGIN, ABBY	07:25		
SUB OUT: 3 GAMBLE, MEGAN	06:33	4-2	
SUB IN: 24 HAYNES, REAGAN	06:33		
SUB OUT: 10 NIX, DELANEY	06:33		
SUB IN: 11 LINDEN, NATHALIE	06:33		
	05:41	4-3	SUB OUT: MOODY, CARISSA
	05:41		SUB IN: WILKERSON, MACY
SUB OUT: 34 SPURGIN, ABBY	05:21	4-4	
SUB IN: 41 TAYLOR, TYESHA	05:21		
SUB OUT: 2 HARRIS, DELEYAH	04:47	4-4	
SUB IN: 10 NIX, DELANEY	04:47		
SUB OUT: 4 HIGHTOWER, LEXY	04:47		
SUB IN: 23 DOLLAR, BRAYLYN	04:47		
	03:50	4-7	SUB OUT: WOODS, MA'K'LA
	03:50		SUB IN: MOODY, CARISSA
	03:40	4-7	SUB OUT: ARCHER, LONDON
	03:40		SUB IN: DAILY, KAM
SUB OUT: 10 NIX, DELANEY	01:22	6-12	
SUB IN: 2 HARRIS, DELEYAH	01:22		
SUB OUT: 11 LINDEN, NATHALIE	01:22		
SUB IN: 3 GAMBLE, MEGAN	01:22		
SUB OUT: 24 HAYNES, REAGAN	01:22		
SUB IN: 4 HIGHTOWER, LEXY	01:22		

West Tex. A&M 11, Texas Woman's 12

Official Substitutions Log
West Tex. A&M vs Texas Woman's
Period 2
March 01, 2019 at Kitty Magee Arena - Denton, Texas



VISITORS: West Tex. A&M	Time	Score	HOME: Texas Woman's
10 NIX, DELANEY			1 STASTNY, KJ
41 TAYLOR, TYESHA			20 WOODS, MA'K'LA
2 HARRIS, DELEYAH			21 ARCHER, LONDON
3 GAMBLE, MEGAN			25 MOODY, CARISSA
4 HIGHTOWER, LEXY			33 TAYLOR, AJINE
	06:45	13-19	SUB OUT: TAYLOR, AJINE
	06:45		SUB IN: WOODS, MA'K'LA
SUB OUT: 3 GAMBLE, MEGAN	06:45		
SUB IN: 10 NIX, DELANEY	06:45		
SUB OUT: 23 DOLLAR, BRAYLYN	06:45		
SUB IN: 24 HAYNES, REAGAN	06:45		
	06:12	13-21	SUB OUT: DAILY, KAM
	06:12		SUB IN: STEPHENSON, MAGGIE
SUB OUT: 41 TAYLOR, TYESHA	05:38	16-22	
SUB IN: 23 DOLLAR, BRAYLYN	05:38		
	04:08	21-25	SUB OUT: WILKERSON, MACY
	04:08		SUB IN: TAYLOR, AJINE
	04:01	24-25	SUB OUT: STEPHENSON, MAGGIE
	04:01		SUB IN: DAILY, KAM
	03:22	26-25	SUB OUT: DAILY, KAM
	03:22		SUB IN: ARCHER, LONDON
	01:11	31-29	SUB OUT: MOODY, CARISSA
	01:11		SUB IN: WILKERSON, MACY
SUB OUT: 10 NIX, DELANEY	01:06	31-29	
SUB IN: 41 TAYLOR, TYESHA	01:06		
SUB OUT: 23 DOLLAR, BRAYLYN	01:06		
SUB IN: 3 GAMBLE, MEGAN	01:06		
SUB OUT: 24 HAYNES, REAGAN	01:06		
SUB IN: 11 LINDEN, NATHALIE	01:06		

West Tex. A&M 33, Texas Woman's 29

Official Substitutions Log
West Tex. A&M vs Texas Woman's
Period 3
March 01, 2019 at Kitty Magee Arena - Denton, Texas



VISITORS: West Tex. A&M	Time	Score	HOME: Texas Woman's
10 NIX, DELANEY			1 STASTNY, KJ
41 TAYLOR, TYESHA			20 WOODS, MA'K'LA
2 HARRIS, DELEYAH			21 ARCHER, LONDON
3 GAMBLE, MEGAN			25 MOODY, CARISSA
4 HIGHTOWER, LEXY			33 TAYLOR, AJINE
SUB OUT: 11 LINDEN, NATHALIE	09:49	-	
SUB IN: 10 NIX, DELANEY	09:49		
	09:49		SUB OUT: WILKERSON, MACY
	09:49		SUB IN: MOODY, CARISSA
SUB OUT: 10 NIX, DELANEY	07:25	37-29	
SUB IN: 11 LINDEN, NATHALIE	07:25		
SUB OUT: 41 TAYLOR, TYESHA	07:25		
SUB IN: 34 SPURGIN, ABBY	07:25		
	07:25		SUB OUT: MOODY, CARISSA
	07:25		SUB IN: WILKERSON, MACY
SUB OUT: 3 GAMBLE, MEGAN	06:46	37-29	
SUB IN: 24 HAYNES, REAGAN	06:46		
SUB OUT: 2 HARRIS, DELEYAH	05:42	39-29	
SUB IN: 23 DOLLAR, BRAYLYN	05:42		
SUB OUT: 4 HIGHTOWER, LEXY	04:45	41-31	
SUB IN: 2 HARRIS, DELEYAH	04:45		
SUB OUT: 34 SPURGIN, ABBY	04:12	41-33	
SUB IN: 41 TAYLOR, TYESHA	04:12		
	03:57	41-33	SUB OUT: ARCHER, LONDON
	03:57		SUB IN: DAILY, KAM
	03:46	41-33	SUB OUT: WOODS, MA'K'LA
	03:46		SUB IN: MOODY, CARISSA
SUB OUT: 11 LINDEN, NATHALIE	03:04	43-34	
SUB IN: 4 HIGHTOWER, LEXY	03:04		
SUB OUT: 24 HAYNES, REAGAN	03:04		
SUB IN: 3 GAMBLE, MEGAN	03:04		
SUB OUT: 23 DOLLAR, BRAYLYN	01:49	45-36	
SUB IN: 10 NIX, DELANEY	01:49		

West Tex. A&M 51, Texas Woman's 38

Official Substitutions Log
West Tex. A&M vs Texas Woman's
Period 4
March 01, 2019 at Kitty Magee Arena - Denton, Texas



VISITORS: West Tex. A&M	Time	Score	HOME: Texas Woman's
10 NIX, DELANEY			1 STASTNY, KJ
41 TAYLOR, TYESHA			20 WOODS, MA'K'LA
2 HARRIS, DELEYAH			21 ARCHER, LONDON
3 GAMBLE, MEGAN			25 MOODY, CARISSA
4 HIGHTOWER, LEXY			33 TAYLOR, AJINE
	09:04	54-38	SUB OUT: STASTNY, KJ
	09:04		SUB IN: TAYLOR, AJINE
SUB OUT: 10 NIX, DELANEY	09:04		
SUB IN: 23 DOLLAR, BRAYLYN	09:04		
	08:08	54-38	SUB OUT: WOODS, MA'K'LA
	08:08		SUB IN: STASTNY, KJ
	07:35	56-41	SUB OUT: MOODY, CARISSA
	07:35		SUB IN: ARCHER, LONDON
	07:10	56-43	SUB OUT: DAILY, KAM
	07:10		SUB IN: MOODY, CARISSA
SUB OUT: 34 SPURGIN, ABBY	06:09	56-43	
SUB IN: 41 TAYLOR, TYESHA	06:09		
SUB OUT: 23 DOLLAR, BRAYLYN	06:09		
SUB IN: 11 LINDEN, NATHALIE	06:09		
	04:00	56-43	SUB OUT: WILKERSON, MACY
	04:00		SUB IN: DAILY, KAM
	03:09	56-43	SUB OUT: ARCHER, LONDON
	03:09		SUB IN: BELL, TRINITY
	02:57	56-45	SUB OUT: DAILY, KAM
	02:57		SUB IN: STEPHENSON, MAGGIE
SUB OUT: 41 TAYLOR, TYESHA	01:21	56-45	
SUB IN: 34 SPURGIN, ABBY	01:21		

West Tex. A&M 59, Texas Woman's 47

Official Shot Chart
West Tex. A&M vs Texas Woman's
PERIOD 1 Shots
 March 01, 2019 at Kitty Magee Arena - Denton, Texas



Texas Woman's

West Tex. A&M

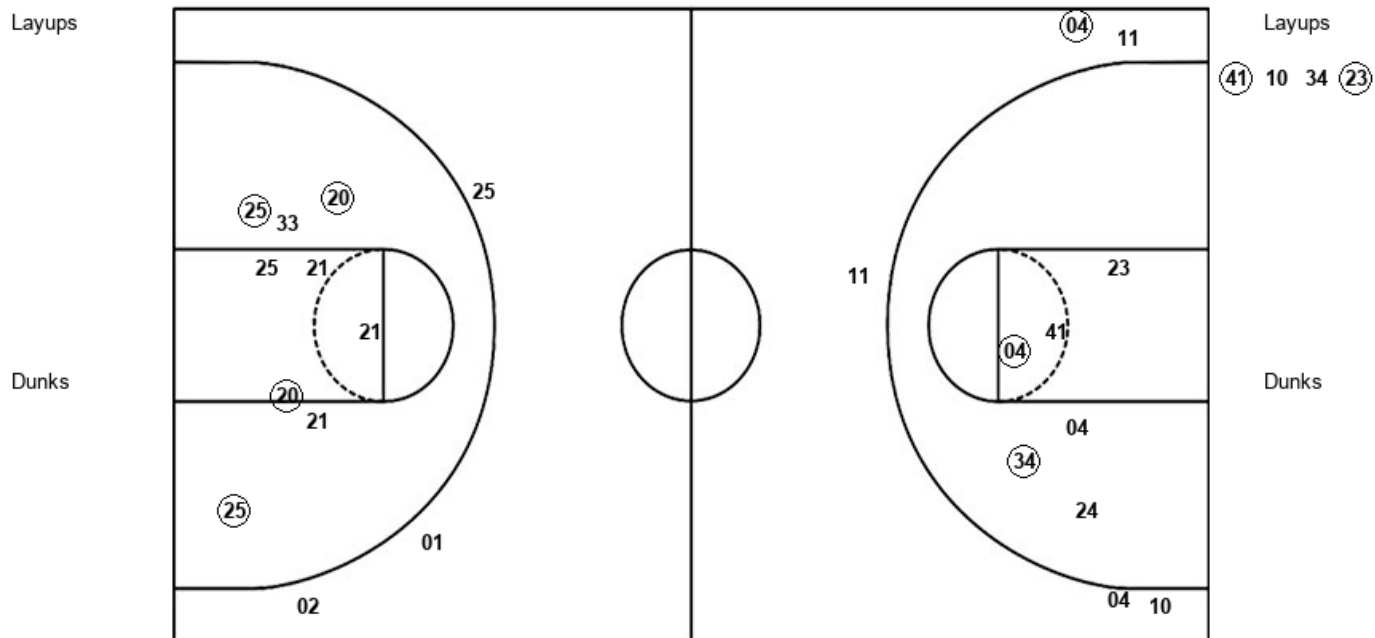

TWU : Period 1	Made	Att	Pct
Layups	0	0	0
Dunks	0	0	0
2PT Field Goals	4	9	44.4
3PT Field Goals	0	3	00.0
Total Field Goals	4	12	33.3

WTU : Period 1	Made	Att	Pct
Layups	2	4	50.0
Dunks	0	0	0
2PT Field Goals	4	10	40.0
3PT Field Goals	1	5	20.0
Total Field Goals	5	15	33.3

Official Shot Chart
West Tex. A&M vs Texas Woman's
PERIOD 2 Shots
 March 01, 2019 at Kitty Magee Arena - Denton, Texas



Texas Woman's

West Tex. A&M

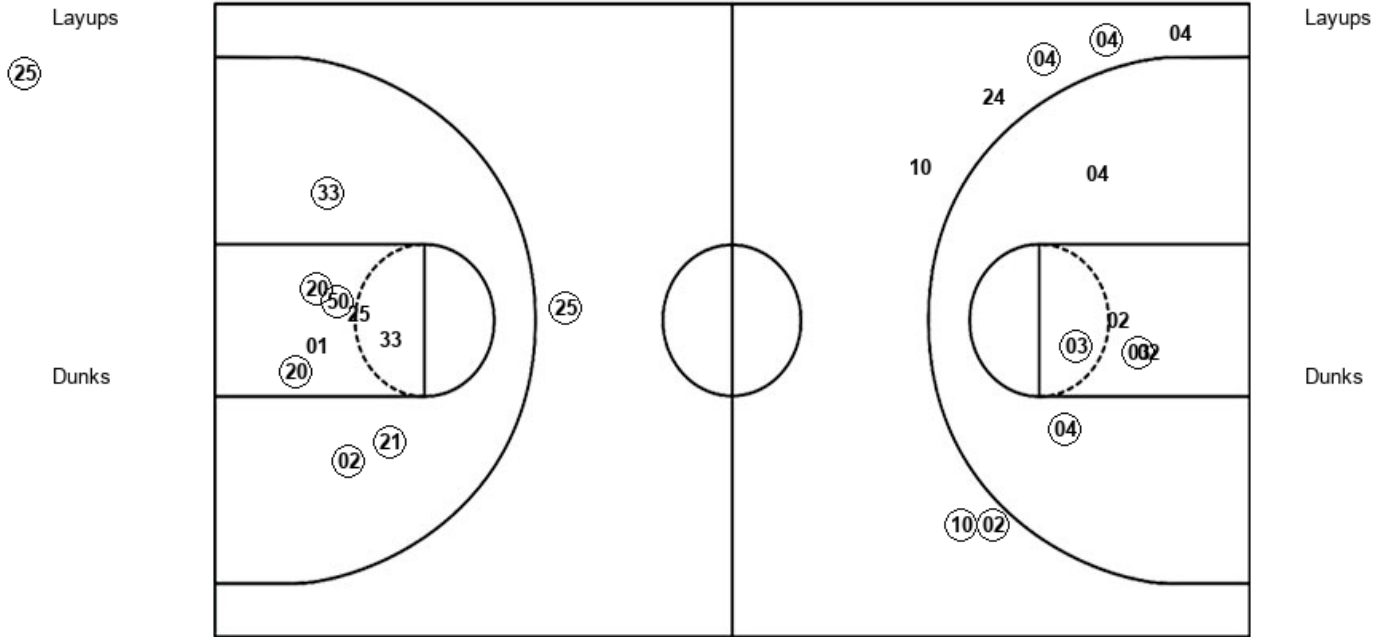

TWU : Period 2	Made	Att	Pct
Layups	1	1	100.0
Dunks	0	0	0
2PT Field Goals	6	9	66.7
3PT Field Goals	1	1	100.0
Total Field Goals	7	10	70.0

WTU : Period 2	Made	Att	Pct
Layups	0	0	0
Dunks	0	0	0
2PT Field Goals	4	7	57.1
3PT Field Goals	4	7	57.1
Total Field Goals	8	14	57.1

Official Shot Chart
West Tex. A&M vs Texas Woman's
PERIOD 3 Shots
 March 01, 2019 at Kitty Magee Arena - Denton, Texas



Texas Woman's

West Tex. A&M

Layups

Layups

Dunks

Dunks

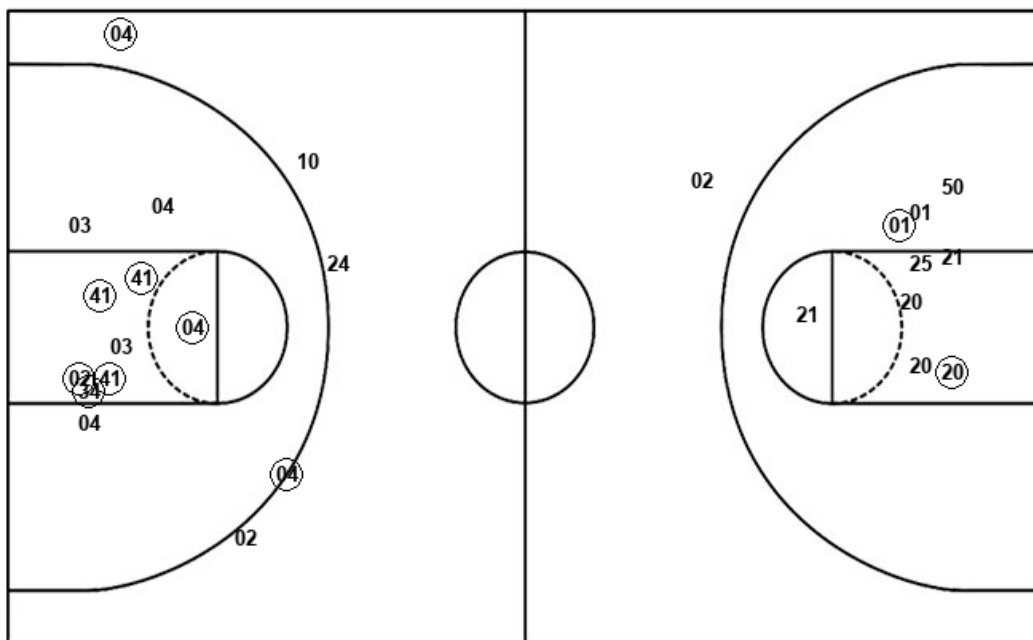

TWU : Period 3	Made	Att	Pct
Layups	0	0	0
Dunks	0	0	0
2PT Field Goals	2	9	22.2
3PT Field Goals	0	1	00.0
Total Field Goals	2	10	20.0

WTU : Period 3	Made	Att	Pct
Layups	0	0	0
Dunks	0	0	0
2PT Field Goals	6	10	60.0
3PT Field Goals	2	5	40.0
Total Field Goals	8	15	53.3

Official Shot Chart
West Tex. A&M vs Texas Woman's
PERIOD 4 Shots
 March 01, 2019 at Kitty Magee Arena - Denton, Texas



Texas Woman's

West Tex. A&M

Layups

Layups

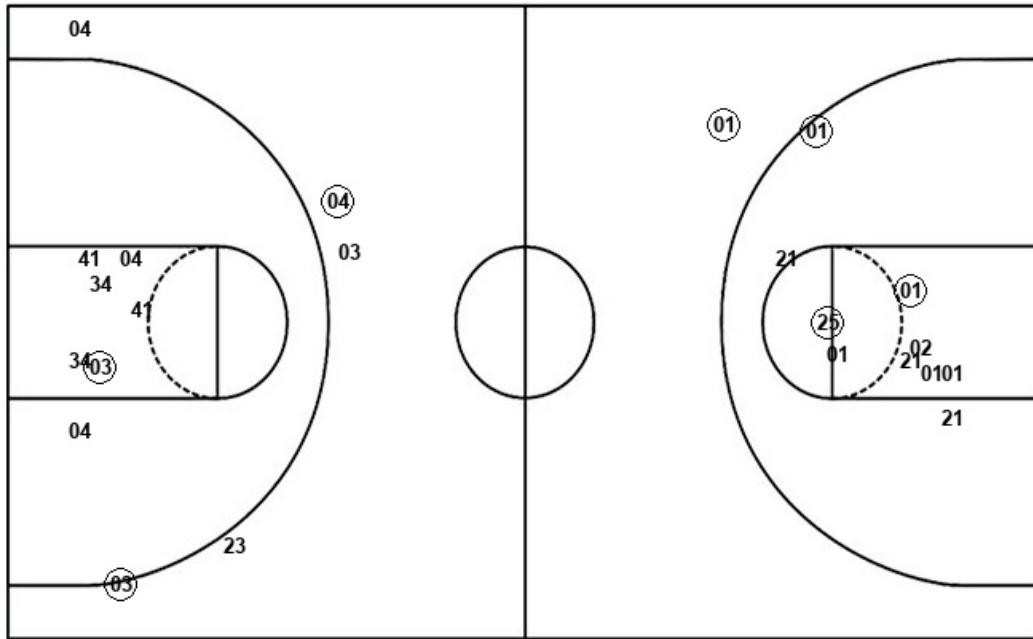

Dunks

Dunks

TWU : Period 4	Made	Att	Pct
Layups	0	0	0
Dunks	0	0	0
2PT Field Goals	3	10	30.0
3PT Field Goals	1	1	100.0
Total Field Goals	4	11	36.4

WTU : Period 4	Made	Att	Pct
Layups	0	0	0
Dunks	0	0	0
2PT Field Goals	1	7	14.3
3PT Field Goals	2	5	40.0
Total Field Goals	3	12	25.0

Official Shot Chart
West Tex. A&M vs Texas Woman's
West Tex. A&M Team Shots
March 01, 2019 at Kitty Magee Arena - Denton, Texas



Layups

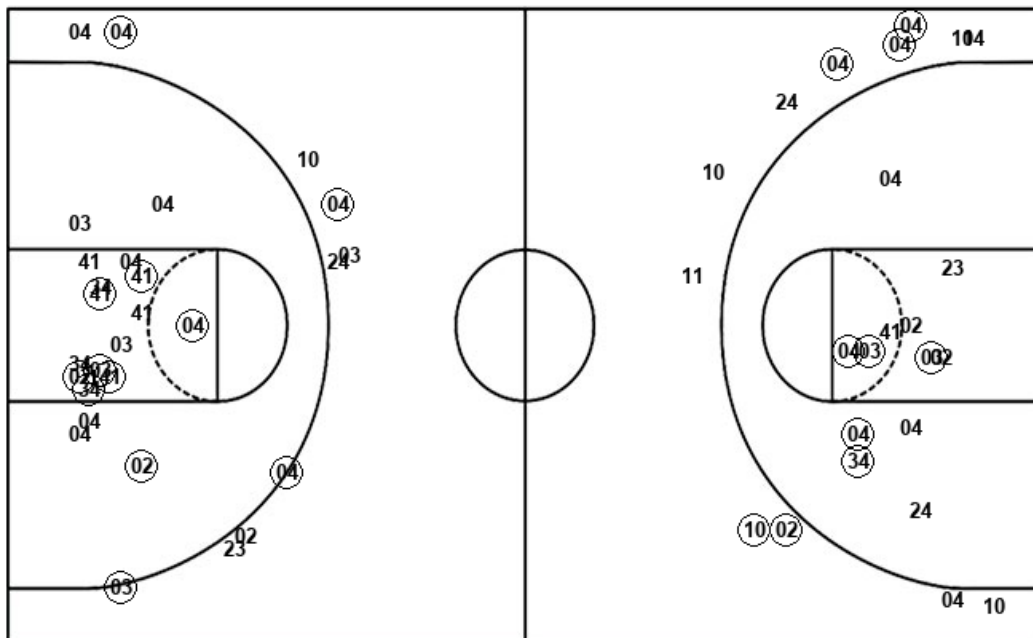

Layups

Dunks

Dunks

WTU : Period 1	Made	Att	Pct
Layups	2	4	50.0
Dunks	0	0	0
2PT Field Goals	4	10	40.0
3PT Field Goals	1	5	20.0
Total Field Goals	5	15	33.3

WTU : Period 2	Made	Att	Pct
Layups	0	0	0
Dunks	0	0	0
2PT Field Goals	4	7	57.1
3PT Field Goals	4	7	57.1
Total Field Goals	8	14	57.1

WTU : Period 3	Made	Att	Pct
Layups	0	0	0
Dunks	0	0	0
2PT Field Goals	6	10	60.0
3PT Field Goals	2	5	40.0
Total Field Goals	8	15	53.3

WTU : Period 4	Made	Att	Pct
Layups	0	0	0
Dunks	0	0	0
2PT Field Goals	1	7	14.3
3PT Field Goals	2	5	40.0
Total Field Goals	3	12	25.0

Official Shot Chart
West Tex. A&M vs Texas Woman's
Texas Woman's Team Shots
March 01, 2019 at Kitty Magee Arena - Denton, Texas



Layups

Layups

Dunks

Dunks

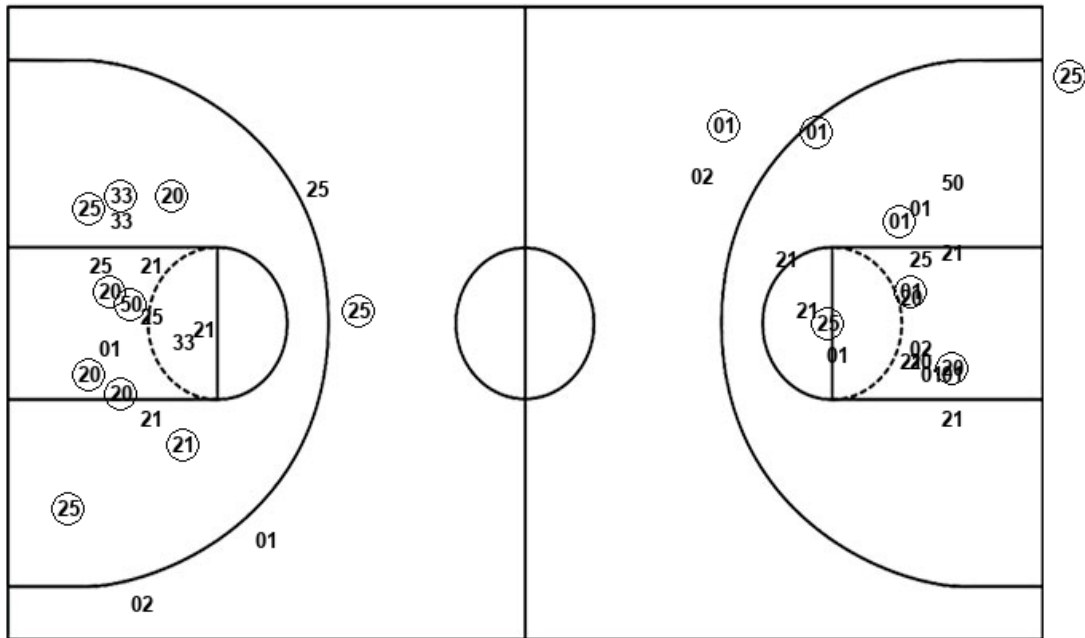

TWU : Period 1	Made	Att	Pct
Layups	0	0	0
Dunks	0	0	0
2PT Field Goals	4	9	44.4
3PT Field Goals	0	3	00.0
Total Field Goals	4	12	33.3

TWU : Period 3	Made	Att	Pct
Layups	0	0	0
Dunks	0	0	0
2PT Field Goals	2	9	22.2
3PT Field Goals	0	1	00.0
Total Field Goals	2	10	20.0

TWU : Period 2	Made	Att	Pct
Layups	1	1	100.0
Dunks	0	0	0
2PT Field Goals	6	9	66.7
3PT Field Goals	1	1	100.0
Total Field Goals	7	10	70.0

TWU : Period 4	Made	Att	Pct
Layups	0	0	0
Dunks	0	0	0
2PT Field Goals	3	10	30.0
3PT Field Goals	1	1	100.0
Total Field Goals	4	11	36.4