

FINAL SCORE



Southeast Missouri

10-12, 4-5 OVC

60



Jacksonville State

15-7, 6-3 OVC

78

January 27, 2018 • Jacksonville, Ala. (Pete Mathews Col.)

FINAL STATISTICS

Official Basketball Box Score -- Game Totals -- Final Statistics
Southeast Missouri vs Jacksonville State
 1/27/2018 7:30 PM at Jacksonville, Ala. (Pete Mathews Col.)



Southeast Missouri 60 - 10-12,4-5 OVC

##	Player	*	Total		3-Ptr	FT-FTA	Rebounds			PF	TP	A	TO	Blk	Stl	Min
			FG-FGA	FG-FGA			Off	Def	Tot							
04	VRANES,MILOS	*	1-3	1-2	0-0	0	0	0	2	3	1	3	0	1	13	
05	DALTON,JONATHAN	*	0-1	0-1	5-7	1	0	1	0	5	2	4	0	3	32	
20	CARPENTER,JUSTIN	*	4-8	0-0	4-6	2	1	3	3	12	1	2	0	0	23	
25	BREWER,LEDARRIUS	*	4-8	1-5	0-0	0	4	4	2	9	1	2	1	1	30	
34	MAHONEY,DENZEL	*	4-12	3-8	6-8	2	1	3	2	17	0	1	0	0	32	
03	KOWALSKI,RAY		1-3	1-3	0-0	0	1	1	4	3	1	1	0	0	21	
15	LEWIS,DONNIE		0-1	0-1	0-0	1	1	2	1	0	4	0	0	0	8	
23	SIMMONS,DANIEL		3-10	2-5	1-2	0	4	4	2	9	1	2	0	1	24	
42	LAROS,MARK		1-1	0-0	0-0	0	1	1	2	2	0	1	0	0	17	
TEAM						1	6	7	0			1				
TOTALS			18-47	8-25	16-23	7	19	26	18	60	11	17	1	6	200	

Deadball Rebounds: 4,0

FG %	1st Half:	8-23	34.8%	2nd Half:	10-24	41.7%	Game:	18-47	38.3%
3FG %	1st Half:	5-14	35.7%	2nd Half:	3-11	27.3%	Game:	8-25	32.0%
FT %	1st Half:	6-9	66.7%	2nd Half:	10-14	71.4%	Game:	16-23	69.6%

Jacksonville State 78 - 15-7, 6-3 OVC

##	Player	*	Total		3-Ptr	FT-FTA	Rebounds			PF	TP	A	TO	Blk	Stl	Min
			FG-FGA	FG-FGA			Off	Def	Tot							
00	GREGORY,JAMALL	*	4-10	2-5	2-2	0	3	3	2	12	6	1	1	3	31	
12	GIGA,NORBERTAS	*	2-6	1-3	0-0	2	7	9	3	5	3	5	1	1	27	
14	BURNELL,JASON	*	4-5	0-1	3-4	1	1	2	3	11	1	2	1	2	20	
21	DRUMWRIGHT ,MALCOLM	*	4-12	3-7	0-0	0	2	2	1	11	5	1	0	0	31	
31	CUNNINGHAM,CHRISTIAN	*	3-7	0-0	4-6	8	7	15	3	10	0	3	0	0	27	
01	DUNLAP,MAURICE		0-0	0-0	0-0	0	0	0	0	0	0	0	0	0	2	
02	ABUARISHA,MOHAMED		0-1	0-1	0-0	0	1	1	0	0	0	0	0	0	1	
03	EDWARDS,TYRIK		0-0	0-0	0-0	0	0	0	2	0	1	0	0	0	8	
04	WRIGHT,DEON		0-0	0-0	2-2	0	0	0	0	2	0	0	0	0	1	
05	CURRY,DES		0-0	0-0	0-0	0	0	0	0	0	0	0	0	0	2	
11	CROSS,JACARA		0-0	0-0	0-0	0	1	1	0	0	0	0	0	0	3	
23	HUNTER,MARLON		9-12	0-1	4-5	2	1	3	3	22	1	0	0	1	21	
30	MARTIN,CAM		1-2	0-1	0-0	0	0	0	2	2	1	0	0	0	8	
34	SPEARS,ASHTON		1-2	1-2	0-0	0	1	1	2	3	1	1	0	1	18	
TEAM						1	1	2	0			2				
TOTALS			28-57	7-21	15-19	14	25	39	21	78	19	15	3	8	200	

Deadball Rebounds: 0,0

FG %	1st Half:	14-28	50.0%	2nd Half:	14-29	48.3%	Game:	28-57	49.1%
3FG %	1st Half:	4-11	36.4%	2nd Half:	3-10	30.0%	Game:	7-21	33.3%
FT %	1st Half:	7-8	87.5%	2nd Half:	8-11	72.7%	Game:	15-19	78.9%

Officials: R - Blake Harris, U1 - James Hicks, U2 - Keith Patterson
 Technical Fouls: Southeast Missouri- None. Jacksonville State- None.
 Attendance: 2688

Score by periods	1st	2nd	Total
Southeast Missouri	27	33	60
Jacksonville State	39	39	78

Points	In Paint	Off T/O	2nd Chance	Fast Break	Bench
SEMO-M	16	8	7	0	14
JSU	24	19	7	2	29

Last FG - SEMO-M 2nd-00:17, JSU 2nd-02:19.
 Largest lead - Southeast Missouri by 3 1st-12:29; Jacksonville State by 21 2nd-01:45
 SEMO-M led for 3:31. JSU led for 34:55. Game was tied for 1:34.

Score tied - 1 times; Lead changed - 7 times

Official Basketball Box Score -- Game Totals -- First Half Statistics
 Southeast Missouri vs Jacksonville State
 1/27/2018 7:30 PM at Jacksonville, Ala. (Pete Mathews Col.)



Southeast Missouri 27 • 10-12,4-5 OVC

##	Player	Total FG-FGA	3-Ptr FG-FGA	FT-FTA	Rebounds			PF	TP	A	TO	Blk	Stl	Min
					Off	Def	Tot							
04	VRANES,MILOS *	0-1	0-1	0-0	0	0	0	2	0	0	3	0	1	5
05	DALTON,JONATHAN *	0-1	0-1	3-5	1	0	1	0	3	1	3	0	0	16
20	CARPENTER,JUSTIN *	2-4	0-0	0-0	1	1	2	2	4	1	0	0	0	10
25	BREWER,LEDARRIUS *	1-4	0-3	0-0	0	2	2	0	2	0	2	0	0	14
34	MAHONEY,DENZEL *	3-8	3-6	3-4	1	0	1	1	12	0	0	0	0	17
03	KOWALSKI,RAY	1-1	1-1	0-0	0	1	1	1	3	1	0	0	0	11
15	LEWIS,DONNIE	0-0	0-0	0-0	0	1	1	0	0	1	0	0	0	4
23	SIMMONS,DANIEL	1-4	1-2	0-0	0	2	2	1	3	1	2	0	1	13
42	LAROS,MARK	0-0	0-0	0-0	0	1	1	1	0	0	0	0	0	10
TEAM					0	3	3	0		0				
Totals		8-23	5-14	6-9	3	11	14	8	27	5	10	0	2	100

FG % Half: 8-23 34.8%
 3FG % Half: 5-14 35.7%
 FT % Half: 6-9 66.7%

Jacksonville State 39 • 15-7, 6-3 OVC

##	Player	Total FG-FGA	3-Ptr FG-FGA	FT-FTA	Rebounds			PF	TP	A	TO	Blk	Stl	Min
					Off	Def	Tot							
00	GREGORY,JAMALL *	3-6	2-3	0-0	0	1	1	1	8	2	1	1	2	16
12	GIGA,NORBERTAS *	1-3	0-1	0-0	0	4	4	1	2	1	2	0	1	15
14	BURNELL,JASON *	1-2	0-1	2-2	0	0	0	2	4	1	1	0	0	6
21	DRUMWRIGHT,MALCOLM *	2-6	1-3	0-0	0	0	0	0	5	3	0	0	0	16
31	CUNNINGHAM,CHRISTIAN *	3-4	0-0	3-4	4	5	9	1	9	0	1	0	0	18
01	DUNLAP,MAURICE	0-0	0-0	0-0	0	0	0	0	0	0	0	0	0	0
02	ABUARISHA,MOHAMED	0-0	0-0	0-0	0	0	0	0	0	0	0	0	0	0
03	EDWARDS,TYRIK	0-0	0-0	0-0	0	0	0	0	0	1	0	0	0	4
04	WRIGHT,DEON	0-0	0-0	0-0	0	0	0	0	0	0	0	0	0	0
05	CURRY,DES	0-0	0-0	0-0	0	0	0	0	0	0	0	0	0	0
11	CROSS,JACARA	0-0	0-0	0-0	0	0	0	0	0	0	0	0	0	0
23	HUNTER,MARLON	3-4	0-0	2-2	0	1	1	1	8	0	0	0	1	9
30	MARTIN,CAM	0-1	0-1	0-0	0	0	0	2	0	1	0	0	0	5
34	SPEARS,ASHTON	1-2	1-2	0-0	0	1	1	2	3	0	1	0	1	11
TEAM					0	1	1	0		1				
Totals		14-28	4-11	7-8	4	13	17	10	39	9	7	1	5	100

FG % Half: 14-28 50.0%
 3FG % Half: 4-11 36.4%
 FT % Half: 7-8 87.5%

Officials: R - Blake Harris, U1 - James Hicks, U2 - Keith Patterson
 Technical Fouls: Southeast Missouri- None. Jacksonville State- None.

Score by periods	1st	2nd	Total
Southeast Missouri	27	33	60
Jacksonville State	39	39	78

Points	In Paint	Off T/O	2nd Chance	Fast Break	Bench
SEMO-M	6	8	2	0	6
JSU	12	14	6	2	11

Last FG - SEMO-M 1st-06:33, JSU 1st-00:30.
 SEMO-M led for 3:31. JSU led for 14:55. Game was tied for 1:34.

Score tied - 1 times
 Lead changed - 7 times

Southeast Missouri vs Jacksonville State
1/27/2018; 7:30 PM at Jacksonville, Ala. (Pete Mathews Col.)
Period 1 Play-By-Play



VISITORS: Southeast Missouri	Time	Score	Margin	HOME: Jacksonville State
	19:45			MISSED LAYUP by GIGA,NORBERTAS
REBOUND (DEF) by CARPENTER,JUSTIN	19:45			
GOOD! LAYUP by BREWER,LEDARRIUS [PNT]	19:23	0-2	V 2	
FOUL by VRANES,MILOS	19:08			
	19:08	1-2	V 1	GOOD! FT by CUNNINGHAM,CHRISTIAN
MISSED JUMPER by CARPENTER,JUSTIN	18:43			
	18:43			REBOUND (DEF) by CUNNINGHAM,CHRISTIAN
	18:28			TURNOVER by BURNELL,JASON
STEAL by VRANES,MILOS	18:28			
FOUL by VRANES,MILOS	18:19			
TURNOVER by VRANES,MILOS	18:19			
SUB IN: SIMMONS,DANIEL	18:19			
SUB OUT: VRANES,MILOS	18:19			
	18:00	3-2	H 1	GOOD! JUMPER by DRUMWRIGHT,MALCOLM
	18:00			ASSIST by BURNELL,JASON
GOOD! LAYUP by CARPENTER,JUSTIN [PNT]	17:40	3-4	V 1	
	17:20	6-4	H 2	GOOD! 3PTR by GREGORY,JAMALL
	17:20			ASSIST by DRUMWRIGHT,MALCOLM
GOOD! 3PTR by MAHONEY,DENZEL	17:02	6-7	V 1	
ASSIST by CARPENTER,JUSTIN	17:02			
	16:42			MISSED 3PTR by BURNELL,JASON
	16:42			REBOUND (OFF) by CUNNINGHAM,CHRISTIAN
	16:38			TURNOVER by CUNNINGHAM,CHRISTIAN
TURNOVER by BREWER,LEDARRIUS	16:16			
	16:15			STEAL by GREGORY,JAMALL
	16:10	8-7	H 1	GOOD! DUNK by BURNELL,JASON [PNT]
	16:10			ASSIST by GREGORY,JAMALL
MISSED 3PTR by BREWER,LEDARRIUS	15:57			
	15:57			REBOUND (DEF) by GREGORY,JAMALL
	15:48			MISSED JUMPER by GREGORY,JAMALL
	15:48			REBOUND (OFF) by CUNNINGHAM,CHRISTIAN
MISSED LAYUP by SIMMONS,DANIEL	15:45	10-7	H 3	GOOD! LAYUP by CUNNINGHAM,CHRISTIAN [PNT]
	15:24			REBOUND (DEF) by CUNNINGHAM,CHRISTIAN
FOUL by CARPENTER,JUSTIN	15:17			
SUB IN: LAROS,MARK	15:17			
SUB OUT: CARPENTER,JUSTIN	15:17			
	15:17			SUB IN: SPEARS,ASHTON
	15:17			SUB OUT: BURNELL,JASON
	15:04	13-7	H 6	GOOD! 3PTR by DRUMWRIGHT,MALCOLM
	15:04			ASSIST by GREGORY,JAMALL
TURNOVER by SIMMONS,DANIEL	14:43			
	14:12			TURNOVER by TEAM
SUB IN: LEWIS,DONNIE	14:12			
SUB IN: KOWALSKI,RAY	14:12			
SUB OUT: DALTON,JONATHAN	14:12			
SUB OUT: BREWER,LEDARRIUS	14:12			
GOOD! 3PTR by MAHONEY,DENZEL	14:03	13-10	H 3	
	13:35			MISSED JUMPER by DRUMWRIGHT,MALCOLM
REBOUND (DEF) by LEWIS,DONNIE	13:35			
GOOD! 3PTR by MAHONEY,DENZEL	13:26	13-13	T	
ASSIST by LEWIS,DONNIE	13:26			
	13:00			SUB IN: HUNTER,MARLON
	13:00			SUB IN: MARTIN,CAM
	13:00			SUB IN: BURNELL,JASON
	13:00			SUB IN: EDWARDS,TYRIK
	13:00			SUB OUT: GREGORY,JAMALL
	13:00			SUB OUT: GIGA,NORBERTAS
	13:00			SUB OUT: DRUMWRIGHT,MALCOLM
	13:00			SUB OUT: CUNNINGHAM,CHRISTIAN
	12:59			TURNOVER by GIGA,NORBERTAS
	12:38			FOUL by BURNELL,JASON
GOOD! 3PTR by SIMMONS,DANIEL	12:29	13-16	V 3	
ASSIST by KOWALSKI,RAY	12:29			
FOUL by LAROS,MARK	12:10			
FOUL by SIMMONS,DANIEL	12:09			
	12:09	14-16	V 2	GOOD! FT by BURNELL,JASON
	12:09	15-16	V 1	GOOD! FT by BURNELL,JASON
	11:54			FOUL by BURNELL,JASON

VISITORS: Southeast Missouri	Time	Score	Margin	HOME: Jacksonville State
SUB IN: BREWER,LEDARRIUS	11:54			
SUB IN: DALTON,JONATHAN	11:54			
SUB OUT: SIMMONS,DANIEL	11:54			
SUB OUT: LEWIS,DONNIE	11:54			
MISSED 3PTR by MAHONEY,DENZEL	11:46			
	11:46			REBOUND (DEF) by CUNNINGHAM,CHRISTIAN
	11:40			SUB IN: CUNNINGHAM,CHRISTIAN
	11:40			SUB OUT: BURNELL,JASON
	11:33	18-16	H 2	GOOD! 3PTR by SPEARS,ASHTON
	11:33			ASSIST by EDWARDS,TYRIK
TURNOVER by DALTON,JONATHAN	10:58			
	10:56			STEAL by SPEARS,ASHTON
FOUL by KOWALSKI,RAY	10:53			
	10:48	19-16	H 3	GOOD! FT by HUNTER,MARLON
	10:48	20-16	H 4	GOOD! FT by HUNTER,MARLON
SUB IN: VRANES,MILOS	10:48			
SUB OUT: MAHONEY,DENZEL	10:48			
	10:41			FOUL by SPEARS,ASHTON
MISSED 3PTR by DALTON,JONATHAN	10:31			
	10:31			REBOUND (DEF) by CUNNINGHAM,CHRISTIAN
	10:09			MISSED 3PTR by MARTIN,CAM
REBOUND (DEF) by BREWER,LEDARRIUS	10:09			
GOOD! 3PTR by KOWALSKI,RAY	10:00	20-19	H 1	
ASSIST by DALTON,JONATHAN	10:00			
	09:41	22-19	H 3	GOOD! JUMPER by HUNTER,MARLON
	09:41			ASSIST by MARTIN,CAM
	09:25			FOUL by MARTIN,CAM
SUB IN: CARPENTER,JUSTIN	09:25			
SUB IN: SIMMONS,DANIEL	09:25			
SUB OUT: LAROS,MARK	09:25			
SUB OUT: KOWALSKI,RAY	09:25			
	09:25			SUB IN: GIGA,NORBERTAS
	09:25			SUB IN: GREGORY,JAMALL
	09:25			SUB IN: DRUMWRIGHT,MALCOLM
	09:25			SUB OUT: MARTIN,CAM
	09:25			SUB OUT: EDWARDS,TYRIK
	09:25			SUB OUT: SPEARS,ASHTON
MISSED 3PTR by VRANES,MILOS	09:23			
	09:23			REBOUND (DEF) by GIGA,NORBERTAS
	09:14	25-19	H 6	GOOD! 3PTR by GREGORY,JAMALL
	09:14			ASSIST by DRUMWRIGHT,MALCOLM
TURNOVER by VRANES,MILOS	08:57			
	08:56			STEAL by GREGORY,JAMALL
	08:51			MISSED LAYUP by GREGORY,JAMALL
	08:51			REBOUND (OFF) by CUNNINGHAM,CHRISTIAN
	08:49	27-19	H 8	GOOD! LAYUP by CUNNINGHAM,CHRISTIAN [PNT]
TURNOVER by VRANES,MILOS	08:32			
	08:32			STEAL by GIGA,NORBERTAS
	08:22			MISSED JUMPER by HUNTER,MARLON
REBOUND (DEF) by SIMMONS,DANIEL	08:22			
MISSED 3PTR by SIMMONS,DANIEL	08:07			
	08:07			REBOUND (DEF) by GIGA,NORBERTAS
	07:53			MISSED LAYUP by CUNNINGHAM,CHRISTIAN
REBOUND (DEF) by TEAM	07:53			
	07:52			FOUL by GIGA,NORBERTAS
TIMEOUT MEDIA	07:52			
SUB IN: MAHONEY,DENZEL	07:52			
SUB IN: KOWALSKI,RAY	07:52			
SUB OUT: BREWER,LEDARRIUS	07:52			
SUB OUT: VRANES,MILOS	07:52			
	07:38			FOUL by CUNNINGHAM,CHRISTIAN
MISSED FT by MAHONEY,DENZEL	07:38			
REBOUND (DEADB) by TEAM	07:38			
GOOD! FT by MAHONEY,DENZEL	07:38	27-20	H 7	
	07:15			TURNOVER by GREGORY,JAMALL
STEAL by SIMMONS,DANIEL	07:14			
MISSED FT by DALTON,JONATHAN	07:10			
MISSED LAYUP by SIMMONS,DANIEL	07:10			
	07:10			REBOUND (DEF) by GIGA,NORBERTAS
	07:10			BLOCK by GREGORY,JAMALL
REBOUND (OFF) by DALTON,JONATHAN	07:09			
	07:07			FOUL by GREGORY,JAMALL
	06:52			TURNOVER by GIGA,NORBERTAS
	06:51			SUB IN: SPEARS,ASHTON
	06:51			SUB OUT: HUNTER,MARLON

VISITORS: Southeast Missouri	Time	Score	Margin	HOME: Jacksonville State
GOOD! LAYUP by CARPENTER,JUSTIN [PNT]	06:33	27-22	H 5	
ASSIST by SIMMONS,DANIEL	06:33			
	06:17			MISSED 3PTR by DRUMWRIGHT,MALCOLM
REBOUND (DEF) by SIMMONS,DANIEL	06:17			
MISSED LAYUP by MAHONEY,DENZEL	06:01			
	06:01			REBOUND (DEF) by TEAM
SUB IN: BREWER,LEDARRIUS	06:00			
SUB IN: LAROS,MARK	06:00			
SUB OUT: CARPENTER,JUSTIN	06:00			
SUB OUT: KOWALSKI,RAY	06:00			
	06:00			SUB IN: MARTIN,CAM
	06:00			SUB OUT: GIGA,NORBERTAS
	05:38	29-22	H 7	GOOD! JUMPER by GREGORY,JAMALL
TURNOVER by SIMMONS,DANIEL	05:21			
SUB IN: KOWALSKI,RAY	05:21			
SUB OUT: SIMMONS,DANIEL	05:21			
	05:08			MISSED LAYUP by DRUMWRIGHT,MALCOLM
	05:08			REBOUND (OFF) by CUNNINGHAM,CHRISTIAN
	05:07	31-22	H 9	GOOD! DUNK by CUNNINGHAM,CHRISTIAN [PNT]
MISSED 3PTR by BREWER,LEDARRIUS	04:51			
REBOUND (OFF) by MAHONEY,DENZEL	04:51			
	04:44			FOUL by MARTIN,CAM
GOOD! FT by MAHONEY,DENZEL	04:44	31-23	H 8	
GOOD! FT by MAHONEY,DENZEL	04:44	31-24	H 7	
	04:44			MISSED 3PTR by SPEARS,ASHTON
REBOUND (DEF) by BREWER,LEDARRIUS	04:44			
TURNOVER by BREWER,LEDARRIUS	04:44			
	04:44			SUB IN: GIGA,NORBERTAS
	04:44			SUB OUT: MARTIN,CAM
SUB IN: CARPENTER,JUSTIN	04:22			
SUB IN: LEWIS,DONNIE	04:22			
SUB OUT: DALTON,JONATHAN	04:22			
SUB OUT: LAROS,MARK	04:22			
	04:08	33-24	H 9	GOOD! JUMPER by GIGA,NORBERTAS
	04:08			ASSIST by DRUMWRIGHT,MALCOLM
MISSED 3PTR by MAHONEY,DENZEL	03:54			
	03:54			REBOUND (DEF) by CUNNINGHAM,CHRISTIAN
FOUL by MAHONEY,DENZEL	03:50			
	03:50			TIMEOUT MEDIA
	03:50			MISSED FT by CUNNINGHAM,CHRISTIAN
REBOUND (DEF) by KOWALSKI,RAY	03:50			
MISSED LAYUP by MAHONEY,DENZEL	03:27			
REBOUND (OFF) by CARPENTER,JUSTIN	03:27			
MISSED LAYUP by CARPENTER,JUSTIN	03:25			
	03:25			REBOUND (DEF) by GIGA,NORBERTAS
	03:05			TURNOVER by SPEARS,ASHTON
MISSED 3PTR by BREWER,LEDARRIUS	02:49			
	02:49			REBOUND (DEF) by SPEARS,ASHTON
FOUL by CARPENTER,JUSTIN	02:29			
	02:29	34-24	H 10	GOOD! FT by CUNNINGHAM,CHRISTIAN
	02:29	35-24	H 11	GOOD! FT by CUNNINGHAM,CHRISTIAN
SUB IN: LAROS,MARK	02:29			
SUB IN: DALTON,JONATHAN	02:29			
SUB IN: SIMMONS,DANIEL	02:29			
SUB OUT: CARPENTER,JUSTIN	02:29			
SUB OUT: BREWER,LEDARRIUS	02:29			
SUB OUT: LEWIS,DONNIE	02:29			
	02:29			SUB IN: HUNTER,MARLON
	02:29			SUB OUT: SPEARS,ASHTON
TURNOVER by DALTON,JONATHAN	02:24			
	02:06			MISSED 3PTR by GREGORY,JAMALL
REBOUND (DEF) by TEAM	02:06			
	01:50			FOUL by HUNTER,MARLON
MISSED FT by DALTON,JONATHAN	01:50			
REBOUND (DEADB) by TEAM	01:50			
GOOD! FT by DALTON,JONATHAN	01:50	35-25	H 10	
	01:28			MISSED 3PTR by DRUMWRIGHT,MALCOLM
REBOUND (DEF) by LAROS,MARK	01:28			
MISSED 3PTR by MAHONEY,DENZEL	01:16			
	01:16			REBOUND (DEF) by HUNTER,MARLON
	00:53	37-25	H 12	GOOD! LAYUP by HUNTER,MARLON [PNT]
	00:53			ASSIST by GIGA,NORBERTAS
TURNOVER by DALTON,JONATHAN	00:35			
	00:34			STEAL by HUNTER,MARLON
	00:30	39-25	H 14	GOOD! LAYUP by HUNTER,MARLON [FB/PNT]

VISITORS: Southeast Missouri	Time	Score	Margin	HOME: Jacksonville State
TIMEOUT 30SEC	00:20			
	00:20			SUB IN: SPEARS,ASHTON
	00:20			SUB OUT: GREGORY,JAMALL
	00:14			FOUL by SPEARS,ASHTON
GOOD! FT by DALTON,JONATHAN	00:14	39-26	H 13	
GOOD! FT by DALTON,JONATHAN	00:14	39-27	H 12	
SUB IN: BREWER,LEDARRIUS	00:14			
SUB IN: LEWIS,DONNIE	00:14			
SUB OUT: KOWALSKI,RAY	00:14			
SUB OUT: SIMMONS,DANIEL	00:14			
	00:14			SUB IN: GREGORY,JAMALL
	00:14			SUB OUT: CUNNINGHAM,CHRISTIAN
	00:00			MISSED 3PTR by GIGA,NORBERTAS
REBOUND (DEF) by TEAM	00:00			

Southeast Missouri 27, Jacksonville State 39

Period 1-only	In Paint	Off T/O	2nd Chance	Fast Break	Bench	
SEMO-M	6	8	2	0	6	Score tied - 2 times
JSU	12	14	6	2	11	Lead changed - 6 times

Official Basketball Box Score -- Game Totals -- Second Half Statistics
 Southeast Missouri vs Jacksonville State
 1/27/2018 7:30 PM at Jacksonville, Ala. (Pete Mathews Col.)



Southeast Missouri 33 • 10-12,4-5 OVC

##	Player	*	Total	3-Ptr	FT-FTA	Rebounds			PF	TP	A	TO	Blk	Stl	Min
			FG-FGA	FG-FGA		Off	Def	Tot							
04	VRANES,MILOS	*	1-2	1-1	0-0	0	0	0	0	3	1	0	0	0	8
05	DALTON,JONATHAN	*	0-0	0-0	2-2	0	0	0	0	2	1	1	0	3	16
20	CARPENTER,JUSTIN	*	2-4	0-0	4-6	1	0	1	1	8	0	2	0	0	13
25	BREWER,LEDARRIUS	*	3-4	1-2	0-0	0	2	2	2	7	1	0	1	1	16
34	MAHONEY,DENZEL	*	1-4	0-2	3-4	1	1	2	1	5	0	1	0	0	15
03	KOWALSKI,RAY		0-2	0-2	0-0	0	0	0	3	0	0	1	0	0	10
15	LEWIS,DONNIE		0-1	0-1	0-0	1	0	1	1	0	3	0	0	0	4
23	SIMMONS,DANIEL		2-6	1-3	1-2	0	2	2	1	6	0	0	0	0	11
42	LAROS,MARK		1-1	0-0	0-0	0	0	0	1	2	0	1	0	0	7
	TEAM					1	3	4	0			1			
Totals			10-24	3-11	10-14	4	8	12	10	33	6	7	1	4	100

FG %	Half:	10-24	41.7%
3FG %	Half:	3-11	35.7%
FT %	Half:	10-14	71.4%

Jacksonville State 39 • 15-7, 6-3 OVC

##	Player	*	Total	3-Ptr	FT-FTA	Rebounds			PF	TP	A	TO	Blk	Stl	Min
			FG-FGA	FG-FGA		Off	Def	Tot							
00	GREGORY,JAMALL	*	1-4	0-2	2-2	0	2	2	1	4	4	0	0	1	15
12	GIGA,NORBERT AS	*	1-3	1-2	0-0	2	3	5	2	3	2	3	1	0	12
14	BURNELL,JASON	*	3-3	0-0	1-2	1	1	2	1	7	0	1	1	2	14
21	DRUMWRIGHT ,MALCOLM	*	2-6	2-4	0-0	0	2	2	1	6	2	1	0	0	15
31	CUNNINGHAM,CHRISTIAN	*	0-3	0-0	1-2	4	2	6	2	1	0	2	0	0	9
01	DUNLAP,MAURICE		0-0	0-0	0-0	0	0	0	0	0	0	0	0	0	2
02	ABUARISHA,MOHAMED		0-1	0-1	0-0	0	1	1	0	0	0	0	0	0	1
03	EDWARDS,T YRIK		0-0	0-0	0-0	0	0	0	2	0	0	0	0	0	4
04	WRIGHT ,DEON		0-0	0-0	2-2	0	0	0	0	2	0	0	0	0	1
05	CURRY,DES		0-0	0-0	0-0	0	0	0	0	0	0	0	0	0	2
11	CROSS,JACARA		0-0	0-0	0-0	0	1	1	0	0	0	0	0	0	3
23	HUNTER,MARLON		6-8	0-1	2-3	2	0	2	2	14	1	0	0	0	12
30	MARTIN,CAM		1-1	0-0	0-0	0	0	0	0	2	0	0	0	0	3
34	SPEARS,ASHTON		0-0	0-0	0-0	0	0	0	0	0	1	0	0	0	7
	TEAM					1	0	1	0			1			
Totals			14-29	3-10	8-11	10	12	22	11	39	10	8	2	3	100

FG %	Half:	14-29	48.3%
3FG %	Half:	3-10	36.4%
FT %	Half:	8-11	72.7%

Officials: R - Blake Harris, U1 - James Hicks, U2 - Keith Patterson
 Technical Fouls: Southeast Missouri- None. Jacksonville State- None.

Score by periods	1st	2nd	Total
Southeast Missouri	27	33	60
Jacksonville State	39	39	78

Points	In Paint	Off T/O	2nd Chance	Fast Break	Bench
SEMO-M	10	0	5	0	8
JSU	12	5	9	0	18

Last FG - SEMO-M 2nd-00:17, JSU 2nd-02:19.
 SEMO-M led for 0:00. JSU led for 20:00. Game was tied for 0:00.

Score tied - 0 times
 Lead changed - 0 times

Southeast Missouri vs Jacksonville State
1/27/2018; 7:30 PM at Jacksonville, Ala. (Pete Mathews Col.)
Period 2 Play-By-Play



VISITORS: Southeast Missouri	Time	Score	Margin	HOME: Jacksonville State
TURNOVER by DALTON,JONATHAN	19:33			
	19:32			STEAL by BURNELL,JASON
	19:21			FOUL by GIGA,NORBERTAS
	19:21			TURNOVER by GIGA,NORBERTAS
MISSED LAYUP by VRANES,MILOS	19:08			
	19:08			BLOCK by GIGA,NORBERTAS
	19:07			REBOUND (DEF) by BURNELL,JASON
	18:54	42-27	H 15	GOOD! 3PTR by GIGA,NORBERTAS
	18:54			ASSIST by DRUMWRIGHT,MALCOLM
	18:39			FOUL by GREGORY,JAMALL
GOOD! FT by MAHONEY,DENZEL	18:39	42-28	H 14	
MISSED FT by MAHONEY,DENZEL	18:39			
	18:39			REBOUND (DEF) by CUNNINGHAM,CHRISTIAN
	18:28			MISSED JUMPER by DRUMWRIGHT,MALCOLM
REBOUND (DEF) by BREWER,LEDARRIUS	18:28			
GOOD! 3PTR by BREWER,LEDARRIUS	18:18	42-31	H 11	
ASSIST by VRANES,MILOS	18:18			
	17:44			MISSED 3PTR by GIGA,NORBERTAS
	17:09			REBOUND (OFF) by CUNNINGHAM,CHRISTIAN
	17:07			MISSED LAYUP by CUNNINGHAM,CHRISTIAN
	17:07			REBOUND (OFF) by CUNNINGHAM,CHRISTIAN
	17:06			TURNOVER by CUNNINGHAM,CHRISTIAN
SUB IN: KOWALSKI,RAY	17:06			
SUB IN: LAROS,MARK	17:06			
SUB OUT: VRANES,MILOS	17:06			
SUB OUT: CARPENTER,JUSTIN	17:06			
	17:06			SUB IN: HUNTER,MARLON
	17:06			SUB OUT: CUNNINGHAM,CHRISTIAN
MISSED 3PTR by KOWALSKI,RAY	16:44			
	16:44			REBOUND (DEF) by GIGA,NORBERTAS
FOUL by BREWER,LEDARRIUS	16:27			
	16:24			MISSED 3PTR by HUNTER,MARLON
	16:24			REBOUND (OFF) by GIGA,NORBERTAS
	16:13			MISSED LAYUP by DRUMWRIGHT,MALCOLM
BLOCK by BREWER,LEDARRIUS	16:13			
	16:12			TURNOVER by GIGA,NORBERTAS
STEAL by DALTON,JONATHAN	16:12			
TURNOVER by LAROS,MARK	16:12			
	16:12			STEAL by GREGORY,JAMALL
	16:11			REBOUND (OFF) by TEAM
FOUL by KOWALSKI,RAY	16:00			
	16:00			TIMEOUT MEDIA
FOUL by LAROS,MARK	15:44			
	15:44	43-31	H 12	GOOD! FT by GREGORY,JAMALL
	15:44	44-31	H 13	GOOD! FT by GREGORY,JAMALL
MISSED 3PTR by BREWER,LEDARRIUS	15:32			
	15:32			REBOUND (DEF) by GIGA,NORBERTAS
	15:28			TURNOVER by GIGA,NORBERTAS
STEAL by DALTON,JONATHAN	15:27			
TURNOVER by KOWALSKI,RAY	15:23			
	15:02	46-31	H 15	GOOD! JUMPER by HUNTER,MARLON
	15:02			ASSIST by GIGA,NORBERTAS
FOUL by BREWER,LEDARRIUS	15:00			
	15:00			MISSED FT by HUNTER,MARLON
REBOUND (DEF) by BREWER,LEDARRIUS	15:00			
SUB IN: SIMMONS,DANIEL	15:00			
SUB OUT: KOWALSKI,RAY	15:00			
MISSED 3PTR by MAHONEY,DENZEL	14:45			
	14:45			REBOUND (DEF) by GREGORY,JAMALL
	14:30			TURNOVER by BURNELL,JASON
STEAL by DALTON,JONATHAN	14:29			
MISSED 3PTR by SIMMONS,DANIEL	14:25			
	14:25			REBOUND (DEF) by DRUMWRIGHT,MALCOLM
	14:06	48-31	H 17	GOOD! LAYUP by BURNELL,JASON [PNT]
	14:06			ASSIST by GREGORY,JAMALL
MISSED 3PTR by MAHONEY,DENZEL	13:50			
	13:50			REBOUND (DEF) by GREGORY,JAMALL
	13:39	50-31	H 19	GOOD! JUMPER by HUNTER,MARLON
	13:39			ASSIST by GIGA,NORBERTAS

VISITORS: Southeast Missouri	Time	Score	Margin	HOME: Jacksonville State
TIMEOUT 30SEC	13:34			
TIMEOUT MEDIA	13:34			
SUB IN: CARPENTER,JUSTIN	13:34			
SUB OUT: LAROS,MARK	13:34			
	13:34			SUB IN: SPEARS,ASHTON
	13:34			SUB IN: CUNNINGHAM,CHRISTIAN
	13:34			SUB OUT: GREGORY,JAMALL
	13:34			SUB OUT: GIGA,NORBERTAS
	13:23			FOUL by BURNELL,JASON
GOOD! FT by CARPENTER,JUSTIN	13:23	50-32	H 18	
GOOD! LAYUP by CARPENTER,JUSTIN [PNT]	13:22	50-34	H 16	
ASSIST by DALTON,JONATHAN	13:22			
	12:56			MISSED LAYUP by CUNNINGHAM,CHRISTIAN
	12:56			REBOUND (OFF) by CUNNINGHAM,CHRISTIAN
	12:55			MISSED LAYUP by CUNNINGHAM,CHRISTIAN
	12:55			REBOUND (OFF) by CUNNINGHAM,CHRISTIAN
	12:51			TURNOVER by CUNNINGHAM,CHRISTIAN
STEAL by BREWER,LEDARRIUS	12:50			
	12:43			FOUL by CUNNINGHAM,CHRISTIAN
TURNOVER by TEAM	12:43			
	12:35			MISSED JUMPER by HUNTER,MARLON
REBOUND (DEF) by TEAM	12:35			
	12:26			SUB IN: GREGORY,JAMALL
	12:26			SUB OUT: HUNTER,MARLON
GOOD! JUMPER by BREWER,LEDARRIUS	12:15	50-36	H 14	
	11:45	53-36	H 17	GOOD! 3PTR by DRUMWRIGHT,MALCOLM
FOUL by MAHONEY,DENZEL	11:26			
TURNOVER by MAHONEY,DENZEL	11:26			
	11:26			TIMEOUT MEDIA
	11:26			SUB IN: GIGA,NORBERTAS
	11:26			SUB OUT: BURNELL,JASON
	11:12			TURNOVER by TEAM
MISSED LAYUP by SIMMONS,DANIEL	10:52			
REBOUND (OFF) by CARPENTER,JUSTIN	10:52			
MISSED LAYUP by CARPENTER,JUSTIN	10:45			
	10:45			REBOUND (DEF) by CUNNINGHAM,CHRISTIAN
	10:31			MISSED 3PTR by DRUMWRIGHT,MALCOLM
REBOUND (DEF) by TEAM	10:31			
	10:26			FOUL by CUNNINGHAM,CHRISTIAN
GOOD! LAYUP by SIMMONS,DANIEL [PNT]	10:08	53-38	H 15	
	09:40	55-38	H 17	GOOD! JUMPER by GREGORY,JAMALL
	09:40			ASSIST by SPEARS,ASHTON
	09:23			FOUL by DRUMWRIGHT,MALCOLM
GOOD! FT by CARPENTER,JUSTIN	09:23	55-39	H 16	
MISSED FT by CARPENTER,JUSTIN	09:23			
	09:23			REBOUND (DEF) by GIGA,NORBERTAS
	09:23			SUB IN: BURNELL,JASON
	09:23			SUB IN: EDWARDS,TYRIK
	09:23			SUB OUT: CUNNINGHAM,CHRISTIAN
	09:23			SUB OUT: DRUMWRIGHT,MALCOLM
	09:05			MISSED LAYUP by GIGA,NORBERTAS
	09:05			REBOUND (OFF) by BURNELL,JASON
	09:03	57-39	H 18	GOOD! LAYUP by BURNELL,JASON [PNT]
MISSED LAYUP by MAHONEY,DENZEL	08:50			
	08:50			BLOCK by BURNELL,JASON
REBOUND (OFF) by MAHONEY,DENZEL	08:49			
	08:49			FOUL by GIGA,NORBERTAS
GOOD! FT by MAHONEY,DENZEL	08:49	57-40	H 17	
GOOD! FT by MAHONEY,DENZEL	08:49	57-41	H 16	
SUB IN: VRANES,MILOS	08:49			
SUB OUT: MAHONEY,DENZEL	08:49			
	08:49			SUB IN: MARTIN,CAM
	08:49			SUB IN: HUNTER,MARLON
	08:49			SUB OUT: SPEARS,ASHTON
	08:49			SUB OUT: GIGA,NORBERTAS
	08:31			MISSED 3PTR by GREGORY,JAMALL
	08:31			REBOUND (OFF) by HUNTER,MARLON
	08:28	59-41	H 18	GOOD! LAYUP by HUNTER,MARLON [PNT]
GOOD! LAYUP by CARPENTER,JUSTIN [PNT]	08:18	59-43	H 16	
ASSIST by BREWER,LEDARRIUS	08:18			
	08:18			FOUL by EDWARDS,TYRIK
GOOD! FT by CARPENTER,JUSTIN	08:18	59-44	H 15	
SUB IN: KOWALSKI,RAY	08:18			
SUB OUT: BREWER,LEDARRIUS	08:18			
	08:10	61-44	H 17	GOOD! JUMPER by HUNTER,MARLON

VISITORS: Southeast Missouri	Time	Score	Margin	HOME: Jacksonville State
	08:10			ASSIST by GREGORY,JAMALL
MISSED JUMPER by CARPENTER,JUSTIN	07:51			
REBOUND (OFF) by TEAM	07:51			
TIMEOUT MEDIA	07:48			
	07:39			FOUL by HUNTER,MARLON
MISSED FT by CARPENTER,JUSTIN	07:39			
REBOUND (DEADB) by TEAM	07:39			
GOOD! FT by CARPENTER,JUSTIN	07:39	61-45	H 16	
	07:14	63-45	H 18	GOOD! LAYUP by MARTIN,CAM [PNT]
	07:14			ASSIST by HUNTER,MARLON
	06:52			FOUL by HUNTER,MARLON
MISSED FT by SIMMONS,DANIEL	06:52			
REBOUND (DEADB) by TEAM	06:52			
GOOD! FT by SIMMONS,DANIEL	06:52	63-46	H 17	
SUB IN: BREWER,LEDARRIUS	06:52			
SUB IN: MAHONEY,DENZEL	06:52			
SUB OUT: SIMMONS,DANIEL	06:52			
SUB OUT: VRANES,MILOS	06:52			
FOUL by KOWALSKI,RAY	06:29			
	06:26			MISSED 3PTR by GREGORY,JAMALL
REBOUND (DEF) by TEAM	06:26			
	06:14			FOUL by EDWARDS,TYRIK
GOOD! FT by DALTON,JONATHAN	06:14	63-47	H 16	
GOOD! FT by DALTON,JONATHAN	06:14	63-48	H 15	
	06:14			SUB IN: DRUMWRIGHT,MALCOLM
	06:14			SUB IN: GIGA,NORBERTAS
	06:14			SUB OUT: MARTIN,CAM
	06:14			SUB OUT: EDWARDS,TYRIK
	05:54	66-48	H 18	GOOD! 3PTR by DRUMWRIGHT,MALCOLM
	05:54			ASSIST by GREGORY,JAMALL
GOOD! LAYUP by MAHONEY,DENZEL [PNT]	05:36	66-50	H 16	
	05:19			MISSED LAYUP by GREGORY,JAMALL
	05:19			REBOUND (OFF) by HUNTER,MARLON
	05:18	68-50	H 18	GOOD! LAYUP by HUNTER,MARLON [PNT]
GOOD! JUMPER by BREWER,LEDARRIUS	05:01	68-52	H 16	
	04:42	70-52	H 18	GOOD! LAYUP by BURNELL,JASON [PNT]
	04:42			ASSIST by GREGORY,JAMALL
TURNOVER by CARPENTER,JUSTIN	04:22			
	04:22			STEAL by BURNELL,JASON
FOUL by CARPENTER,JUSTIN	04:22			
	04:22	71-52	H 19	GOOD! FT by BURNELL,JASON
	04:22			MISSED FT by BURNELL,JASON
REBOUND (DEF) by MAHONEY,DENZEL	04:22			
	04:22			SUB IN: SPEARS,ASHTON
	04:22			SUB IN: CUNNINGHAM,CHRISTIAN
	04:22			SUB OUT: GIGA,NORBERTAS
	04:22			SUB OUT: GREGORY,JAMALL
TURNOVER by CARPENTER,JUSTIN	04:11			
	03:45			TURNOVER by DRUMWRIGHT,MALCOLM
TIMEOUT MEDIA	03:45			
SUB IN: LEWIS,DONNIE	03:45			
SUB IN: LAROS,MARK	03:45			
SUB OUT: DALTON,JONATHAN	03:45			
SUB OUT: CARPENTER,JUSTIN	03:45			
	03:45			SUB IN: GIGA,NORBERTAS
	03:45			SUB OUT: BURNELL,JASON
MISSED 3PTR by KOWALSKI,RAY	03:34			
	03:34			REBOUND (DEF) by DRUMWRIGHT,MALCOLM
	03:10			MISSED 3PTR by DRUMWRIGHT,MALCOLM
	03:10			REBOUND (OFF) by GIGA,NORBERTAS
FOUL by LEWIS,DONNIE	02:57			
	02:57	72-52	H 20	GOOD! FT by CUNNINGHAM,CHRISTIAN
	02:57			MISSED FT by CUNNINGHAM,CHRISTIAN
REBOUND (DEF) by SIMMONS,DANIEL	02:57			
SUB IN: VRANES,MILOS	02:57			
SUB IN: SIMMONS,DANIEL	02:57			
SUB OUT: BREWER,LEDARRIUS	02:57			
SUB OUT: MAHONEY,DENZEL	02:57			
	02:57			SUB IN: CROSS,JACARA
	02:57			SUB OUT: GIGA,NORBERTAS
GOOD! 3PTR by VRANES,MILOS	02:45	72-55	H 17	
ASSIST by LEWIS,DONNIE	02:45			
	02:19	74-55	H 19	GOOD! JUMPER by HUNTER,MARLON
	02:19			ASSIST by DRUMWRIGHT,MALCOLM
MISSED 3PTR by LEWIS,DONNIE	02:07			

VISITORS: Southeast Missouri	Time	Score	Margin	HOME: Jacksonville State
	02:07			REBOUND (DEF) by CROSS,JACARA
	02:07			SUB IN: EDWARDS,TYRIK
	02:07			SUB IN: MARTIN,CAM
	02:07			SUB IN: DUNLAP,MAURICE
	02:07			SUB OUT: DRUMWRIGHT,MALCOLM
	02:07			SUB OUT: SPEARS,ASHTON
	02:07			SUB OUT: CUNNINGHAM,CHRISTIAN
FOUL by SIMMONS,DANIEL	01:45			
	01:45	75-55	H 20	GOOD! FT by HUNTER,MARLON
	01:45	76-55	H 21	GOOD! FT by HUNTER,MARLON
	01:45			SUB IN: CURRY,DES
	01:45			SUB OUT: HUNTER,MARLON
GOOD! 3PTR by SIMMONS,DANIEL	01:32	76-58	H 18	
ASSIST by LEWIS,DONNIE	01:32			
	01:23			SUB IN: WRIGHT,DEON
	01:23			SUB IN: ABUARISHA,MOHAMED
	01:23			SUB OUT: EDWARDS,TYRIK
	01:23			SUB OUT: MARTIN,CAM
	01:02			MISSED 3PTR by ABUARISHA,MOHAMED
REBOUND (DEF) by SIMMONS,DANIEL	01:02			
MISSED LAYUP by SIMMONS,DANIEL	00:52			
	00:52			REBOUND (DEF) by ABUARISHA,MOHAMED
FOUL by KOWALSKI,RAY	00:31			
	00:31	77-58	H 19	GOOD! FT by WRIGHT,DEON
	00:31	78-58	H 20	GOOD! FT by WRIGHT,DEON
MISSED 3PTR by SIMMONS,DANIEL	00:24			
REBOUND (OFF) by LEWIS,DONNIE	00:24			
GOOD! DUNK by LAROS,MARK [PNT]	00:17	78-60	H 18	
ASSIST by LEWIS,DONNIE	00:17			

Southeast Missouri 60, Jacksonville State 78

Period 2-only	In Paint	Off T/O	2nd Chance	Fast Break	Bench	
SEMO-M	10	0	5	0	8	Score tied - 0 times
JSU	12	5	9	0	18	Lead changed - 0 times

Southeast Missouri vs Jacksonville State
1/27/2018; 7:30 PM at Jacksonville, Ala. (Pete Mathews Col.)
Scoring/Runs Reference



Period 1

Southeast Missouri	VRun	Score	Margin	HRun	Jacksonville State
19:23 - BREWER LAYUP [P]	-	2-0	-2		
		2-1	-1		CUNNINGHAM FT - 19:08
		2-3	1	3-0	DRUMWRIGHT JUMPER - 18:00
17:40 - CARPENTER LAYUP [P]	-	4-3	-1		
		4-6	2		GREGORY 3PTR - 17:20
17:02 - MAHONEY 3PTR	-	7-6	-1		
		7-8	1		BURNELL DUNK [P] - 16:10
		7-10	3	4-0	CUNNINGHAM LAYUP [P] - 15:45
		7-13	6	7-0	DRUMWRIGHT 3PTR - 15:04
14:03 - MAHONEY 3PTR	-	10-13	3		
13:26 - MAHONEY 3PTR	6-0	13-13	0		
12:29 - SIMMONS 3PTR	9-0	16-13	-3		
		16-14	-2		BURNELL FT - 12:09
		16-15	-1	2-0	BURNELL FT - 12:09
		16-18	2	5-0	SPEARS 3PTR - 11:33
		16-19	3	6-0	HUNTER FT - 10:48
		16-20	4	7-0	HUNTER FT - 10:48
10:00 - KOWALSKI 3PTR	-	19-20	1		
		19-22	3		HUNTER JUMPER - 09:41
		19-25	6	5-0	GREGORY 3PTR - 09:14
		19-27	8	7-0	CUNNINGHAM LAYUP [P] - 08:49
07:38 - MAHONEY FT	-	20-27	7		
06:33 - CARPENTER LAYUP [P]	3-0	22-27	5		
		22-29	7		GREGORY JUMPER - 05:38
		22-31	9	4-0	CUNNINGHAM DUNK [P] - 05:07
04:44 - MAHONEY FT	-	23-31	8		
04:44 - MAHONEY FT	2-0	24-31	7		
		24-33	9		GIGA JUMPER - 04:08
		24-34	10	3-0	CUNNINGHAM FT - 02:29
		24-35	11	4-0	CUNNINGHAM FT - 02:29
01:50 - DALTON FT	-	25-35	10		
		25-37	12		HUNTER LAYUP [P] - 00:53
		25-39	14	4-0	HUNTER LAYUP [P] [F] - 00:30
00:14 - DALTON FT	-	26-39	13		
00:14 - DALTON FT	2-0	27-39	12		

Southeast Missouri vs Jacksonville State
1/27/2018; 7:30 PM at Jacksonville, Ala. (Pete Mathews Col.)
Scoring/Runs Reference



Period 2

Southeast Missouri	VRun	Score	Margin	HRun	Jacksonville State
		27-42	15		GIGA 3PTR - 18:54
18:39 - MAHONEY FT	-	28-42	14		
18:18 - BREWER 3PTR	4-0	31-42	11		
		31-43	12		GREGORY FT - 15:44
		31-44	13	2-0	GREGORY FT - 15:44
		31-46	15	4-0	HUNTER JUMPER - 15:02
		31-48	17	6-0	BURNELL LAYUP [P] - 14:06
		31-50	19	8-0	HUNTER JUMPER - 13:39
13:23 - CARPENTER FT	-	32-50	18		
13:22 - CARPENTER LAYUP [P]	3-0	34-50	16		
12:15 - BREWER JUMPER	5-0	36-50	14		
		36-53	17		DRUMWRIGHT 3PTR - 11:45
10:08 - SIMMONS LAYUP [P]	-	38-53	15		
		38-55	17		GREGORY JUMPER - 09:40
09:23 - CARPENTER FT	-	39-55	16		
		39-57	18		BURNELL LAYUP [P] - 09:03
08:49 - MAHONEY FT	-	40-57	17		
08:49 - MAHONEY FT	2-0	41-57	16		
		41-59	18		HUNTER LAYUP [P] - 08:28
08:18 - CARPENTER LAYUP [P]	-	43-59	16		
08:18 - CARPENTER FT	3-0	44-59	15		
		44-61	17		HUNTER JUMPER - 08:10
07:39 - CARPENTER FT	-	45-61	16		
		45-63	18		MARTIN LAYUP [P] - 07:14
06:52 - SIMMONS FT	-	46-63	17		
06:14 - DALTON FT	2-0	47-63	16		
06:14 - DALTON FT	3-0	48-63	15		
		48-66	18		DRUMWRIGHT 3PTR - 05:54
05:36 - MAHONEY LAYUP [P]	-	50-66	16		
		50-68	18		HUNTER LAYUP [P] - 05:18
05:01 - BREWER JUMPER	-	52-68	16		
		52-70	18		BURNELL LAYUP [P] - 04:42
		52-71	19	3-0	BURNELL FT - 04:22
		52-72	20	4-0	CUNNINGHAM FT - 02:57
02:45 - VRANES 3PTR	-	55-72	17		
		55-74	19		HUNTER JUMPER - 02:19
		55-75	20	3-0	HUNTER FT - 01:45
		55-76	21	4-0	HUNTER FT - 01:45
01:32 - SIMMONS 3PTR	-	58-76	18		
		58-77	19		WRIGHT FT - 00:31
		58-78	20	2-0	WRIGHT FT - 00:31
00:17 - LAROS DUNK [P]	-	60-78	18		



PERIOD 1

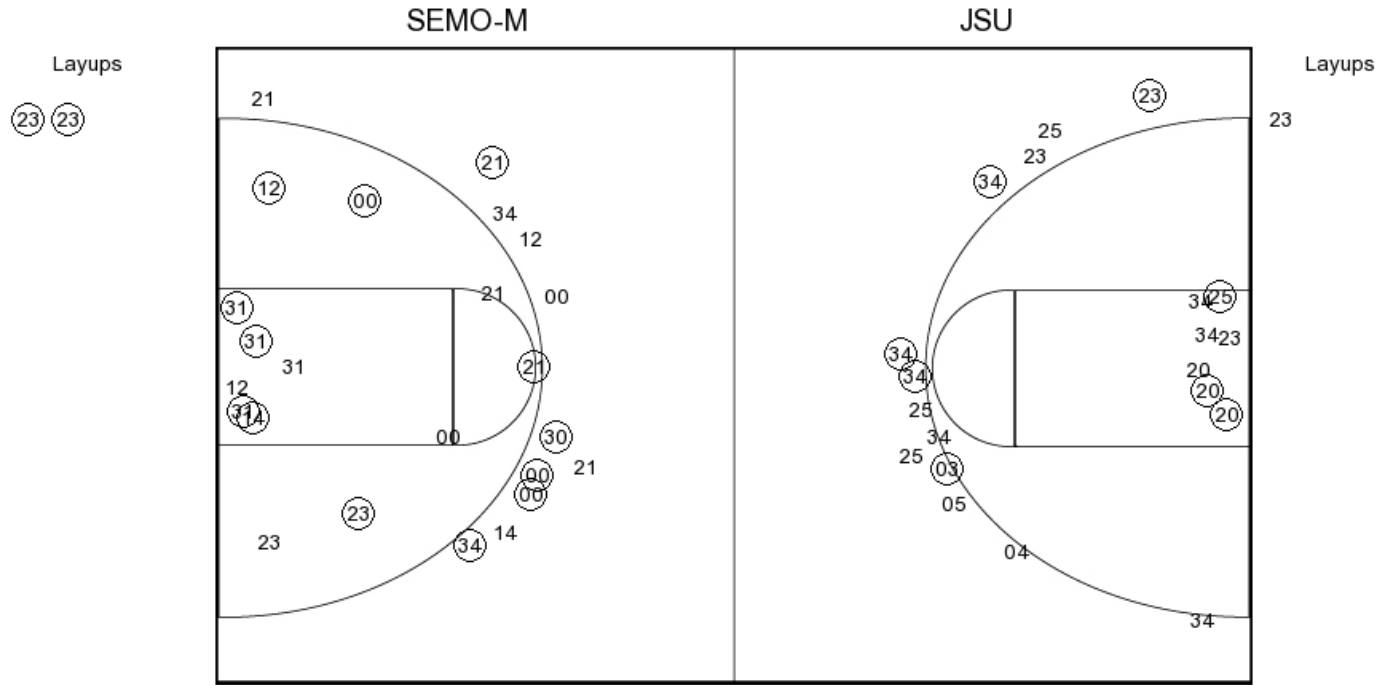

SEMO-M PERIOD 1

FG Made	8
FG Attempted	23
3PFG Made	5
3PFG Attempted	14

JSU PERIOD 1

FG Made	14
FG Attempted	28
3PFG Made	4
3PFG Attempted	11



PERIOD 2

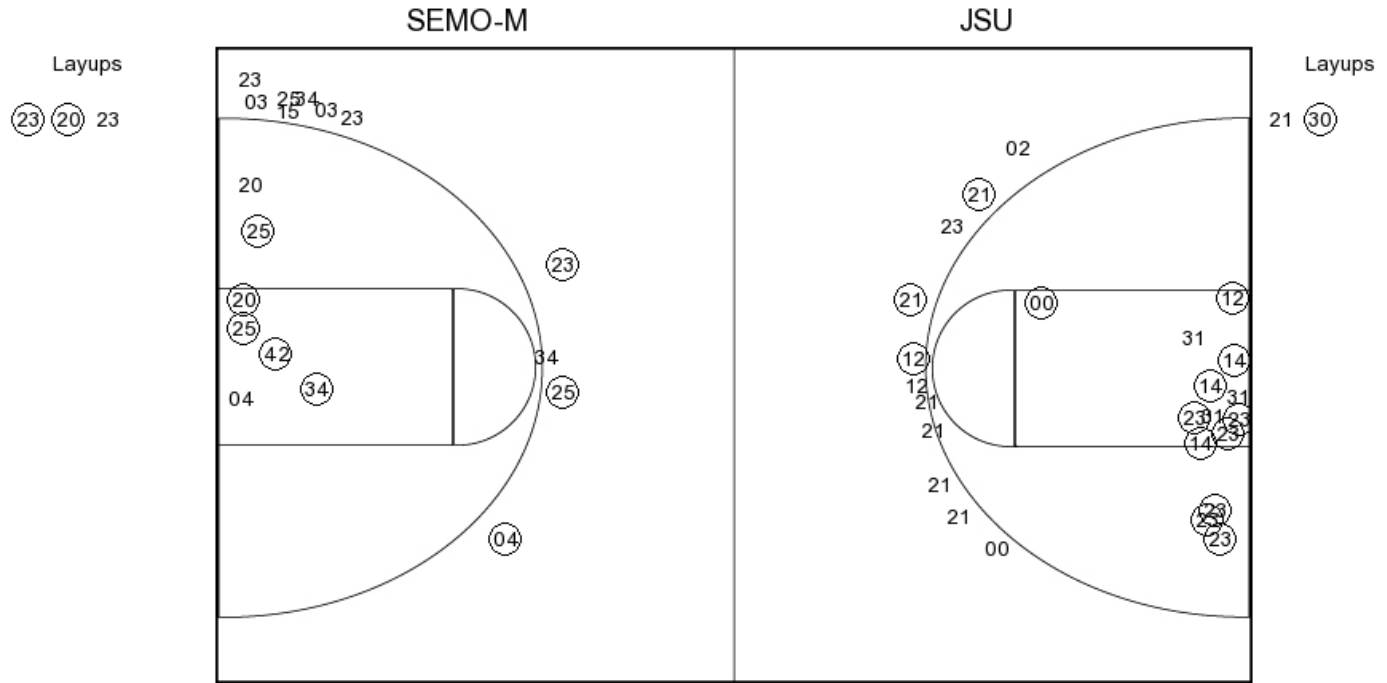

SEMO-M PERIOD 2

FG Made	10
FG Attempted	24
3PFG Made	3
3PFG Attempted	11

JSU PERIOD 2

FG Made	14
FG Attempted	29
3PFG Made	3
3PFG Attempted	10



Southeast Missouri

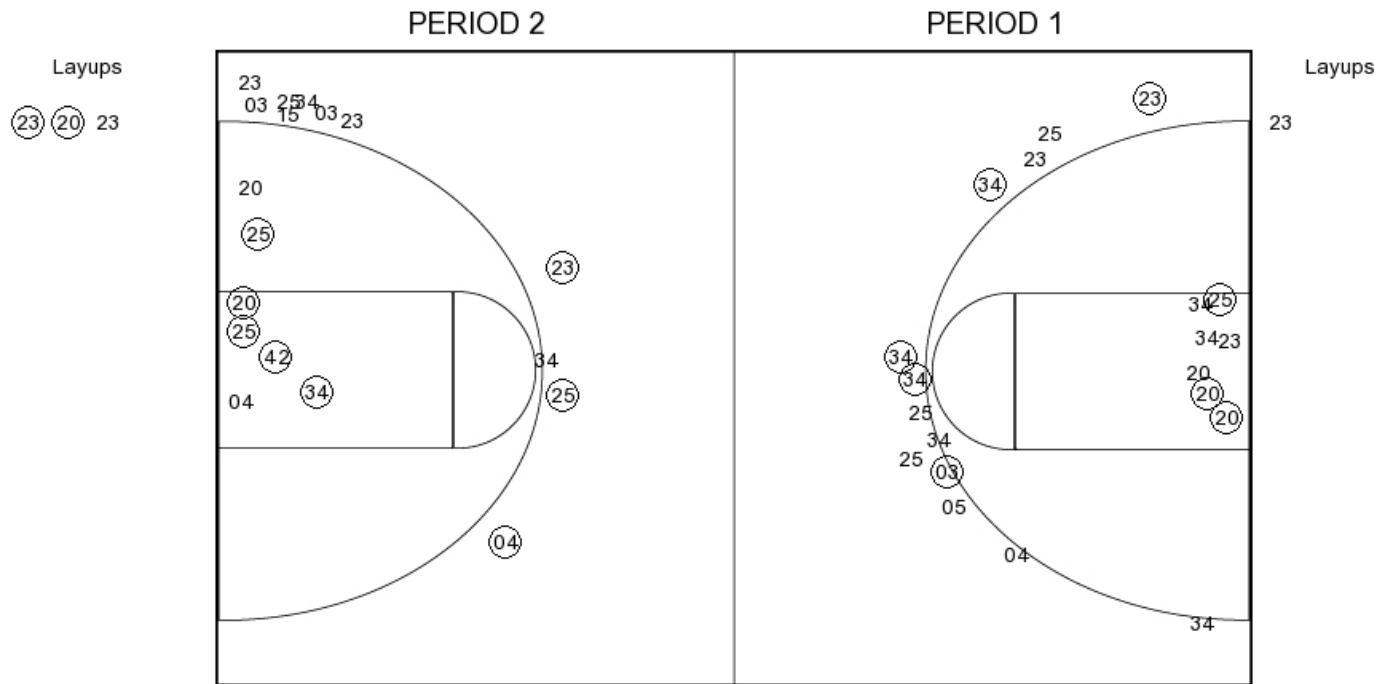

SEMO-M PERIOD 1

FG Made	8
FG Attempted	23
3PFG Made	5
3PFG Attempted	14

SEMO-M PERIOD 2

FG Made	10
FG Attempted	24
3PFG Made	3
3PFG Attempted	11



Jacksonville State

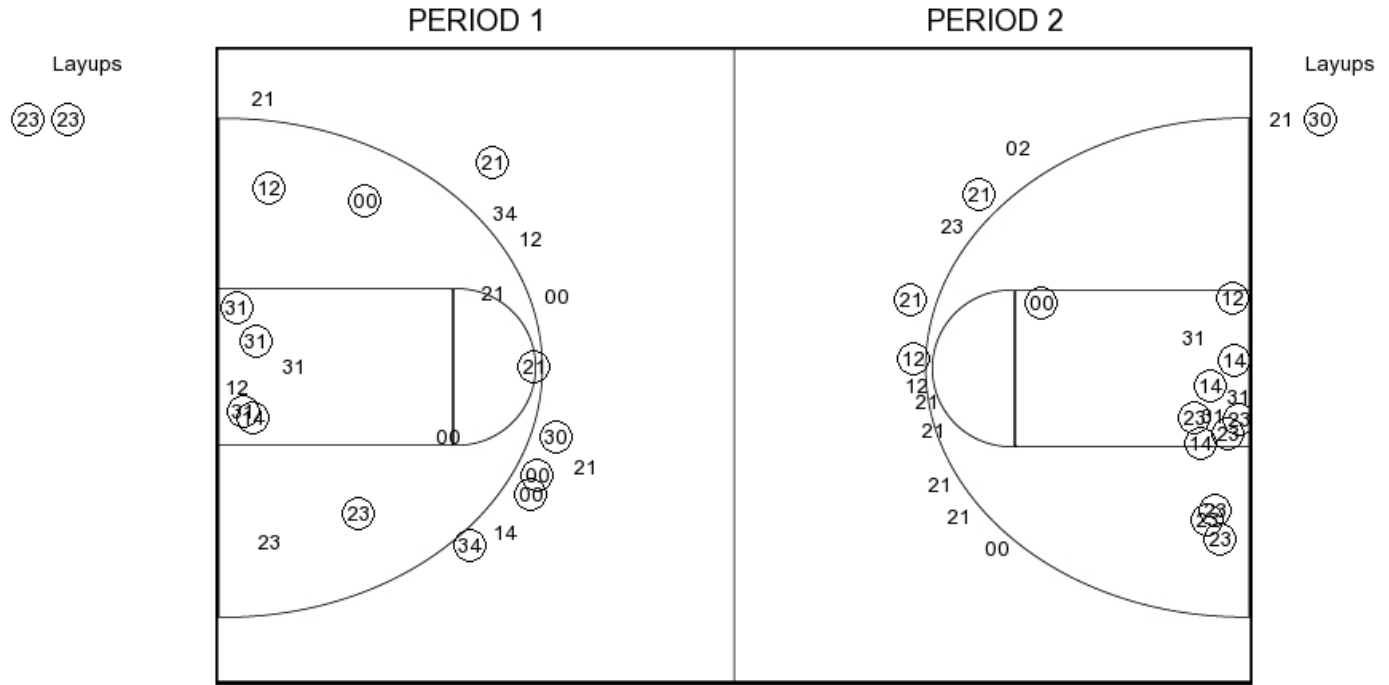

JSU PERIOD 1

FG Made	14
FG Attempted	28
3PFG Made	4
3PFG Attempted	11

JSU PERIOD 2

FG Made	14
FG Attempted	29
3PFG Made	3
3PFG Attempted	10