

FINAL SCORE

Southern Nazarene

7-13, 5-11 GAC

44

Harding

11-13, 7-9 GAC

62

February 10, 2018 • Searcy, Ark. (Rhodes-Reaves Field House)

FINAL STATISTICS

Official Basketball Box Score -- Game Totals -- Final Statistics
Southern Nazarene vs Harding
2/10/2018 1 p.m. at Searcy, Ark. (Rhodes-Reaves Field House)

Southern Nazarene 44 - 7-13, 5-11 GAC

| ## | Player | g | Total | | | 3-Ptr | | | Rebounds | | | PF | TP | A | TO | Blk | Stl | Min |
|--------|---------------------|---|--------|--------|--------|--------|--------|--------|----------|-----|-----|----|----|----|----|-----|-----|-----|
| | | | FG-FGA | FG-FGA | FT-FTA | FG-FGA | FG-FGA | FT-FTA | Off | Def | Tot | | | | | | | |
| 05 | JONES,ALEXUS | | 1-5 | 0-1 | 2-10 | 0 | 1 | 1 | 2 | 4 | 1 | 2 | 0 | 2 | | | 34 | |
| 10 | BERRY,ADRIENNE | | 7-20 | 3-9 | 2-2 | 0 | 6 | 6 | 2 | 19 | 1 | 2 | 1 | 4 | | | 35 | |
| 14 | NIEHUES,ABBY | | 0-1 | 0-0 | 0-0 | 0 | 0 | 0 | 5 | 0 | 0 | 1 | 3 | 0 | | | 15 | |
| 20 | PEREZ,IRENE | | 2-8 | 0-2 | 1-2 | 1 | 3 | 4 | 2 | 5 | 2 | 3 | 1 | 1 | | | 32 | |
| 24 | CAROLINA,SIDNEY | | 3-6 | 0-1 | 0-0 | 1 | 3 | 4 | 0 | 6 | 1 | 3 | 0 | 1 | | | 22 | |
| 11 | SCHWAKE,JULIA | | 0-0 | 0-0 | 0-0 | 0 | 0 | 0 | 0 | 0 | 0 | 2 | 0 | 0 | | | 3 | |
| 12 | SCHROEPFER,MADELINE | | 0-1 | 0-0 | 0-0 | 0 | 1 | 1 | 0 | 0 | 4 | 1 | 0 | 1 | | | 11 | |
| 15 | FREEMAN,KANDYCE | | 0-2 | 0-0 | 1-4 | 3 | 1 | 4 | 4 | 1 | 0 | 1 | 1 | 0 | | | 15 | |
| 22 | GILLET T E,KENNEDY | | 1-8 | 1-3 | 0-0 | 3 | 1 | 4 | 4 | 3 | 0 | 3 | 1 | 2 | | | 17 | |
| 23 | FOSTER,ADDISON | | 1-1 | 0-0 | 0-0 | 1 | 0 | 1 | 1 | 2 | 1 | 0 | 0 | 1 | | | 8 | |
| 42 | DOERNEMAN,RACHEL | | 2-2 | 0-0 | 0-0 | 0 | 0 | 0 | 5 | 4 | 0 | 1 | 0 | 0 | | | 10 | |
| | TEAM | | | | | 1 | 0 | 1 | 0 | | | | | | | | | |
| TOTALS | | | 17-54 | 4-16 | 6-18 | 10 | 16 | 26 | 25 | 44 | 10 | 19 | 7 | 12 | | | 202 | |

Deadball Rebounds: 6.0

| | | | | | | | | | | | | | |
|-------|-----------|-------|-------|-----------|------|--------|---------|-------|-------|---------|------|-------|--|
| FG % | 1st Half: | 11-30 | 36.7% | 2nd Half: | 6-24 | 25.0% | Game: | 17-54 | 31.5% | | | | |
| | 1st Qtr | 4-18 | 22.2% | 2nd Qtr | 7-12 | 58.3% | 3rd Qtr | 3-13 | 23.1% | 4th Qtr | 3-11 | 27.3% | |
| 3FG % | 1st Half: | 4-11 | 36.4% | 2nd Half: | 0-5 | 00.0% | Game: | 4-16 | 25.0% | | | | |
| | 1st Qtr | 1-6 | 16.7% | 2nd Qtr | 3-5 | 60.0% | 3rd Qtr | 0-1 | 00.0% | 4th Qtr | 0-4 | 00.0% | |
| FT % | 1st Half: | 2-4 | 50.0% | 2nd Half: | 4-14 | 28.6% | Game: | 6-18 | 33.3% | | | | |
| | 1st Qtr | 1-3 | 33.3% | 2nd Qtr | 1-1 | 100.0% | 3rd Qtr | 1-6 | 16.7% | 4th Qtr | 3-8 | 37.5% | |

Harding 62 - 11-13, 7-9 GAC

| ## | Player | g | Total | | | 3-Ptr | | | Rebounds | | | PF | TP | A | TO | Blk | Stl | Min |
|--------|----------------------|---|--------|--------|--------|--------|--------|--------|----------|-----|-----|----|----|----|----|-----|-----|-----|
| | | | FG-FGA | FG-FGA | FT-FTA | FG-FGA | FG-FGA | FT-FTA | Off | Def | Tot | | | | | | | |
| 03 | MILLER,FALAN | | 2-3 | 0-0 | 0-0 | 1 | 3 | 4 | 5 | 4 | 3 | 3 | 1 | 2 | | | 26 | |
| 10 | LAMPO,KELLIE | | 5-10 | 0-0 | 5-9 | 1 | 2 | 3 | 4 | 15 | 0 | 3 | 0 | 1 | | | 23 | |
| 13 | PADGET T ,PEYTON | | 4-7 | 1-3 | 3-3 | 0 | 4 | 4 | 3 | 12 | 5 | 4 | 0 | 2 | | | 35 | |
| 21 | LAYROCK,SYDNEY | | 5-14 | 0-3 | 8-9 | 2 | 9 | 11 | 3 | 18 | 1 | 5 | 0 | 3 | | | 31 | |
| 24 | KEARNEY,AMANDA | | 2-4 | 0-2 | 3-4 | 3 | 3 | 6 | 1 | 7 | 5 | 1 | 1 | 3 | | | 35 | |
| 00 | NADEAU,JENNI | | 0-0 | 0-0 | 0-0 | 0 | 0 | 0 | 0 | 0 | 0 | 0 | 0 | 0 | | | 0 | |
| 04 | MCNAMARA,MACKENZIE | | 0-0 | 0-0 | 0-0 | 0 | 2 | 2 | 0 | 0 | 0 | 0 | 0 | 1 | | | 6 | |
| 05 | T HORNT ON,SADIE | | 0-0 | 0-0 | 0-0 | 0 | 0 | 0 | 0 | 0 | 0 | 0 | 0 | 0 | | | 0 | |
| 11 | BROWN,ALLIE | | 0-0 | 0-0 | 0-0 | 0 | 0 | 0 | 0 | 0 | 0 | 0 | 0 | 0 | | | 0 | |
| 14 | CAPLES,CARISSA | | 0-2 | 0-1 | 0-0 | 0 | 0 | 0 | 1 | 0 | 0 | 3 | 1 | 0 | | | 22 | |
| 23 | HEIDEBRECHT ,CHELSEA | | 0-0 | 0-0 | 0-0 | 0 | 0 | 0 | 0 | 0 | 0 | 0 | 0 | 0 | | | 0 | |
| 33 | JONES,SYDNIE | | 0-0 | 0-0 | 3-4 | 0 | 1 | 1 | 2 | 3 | 0 | 3 | 0 | 0 | | | 9 | |
| 42 | COOPER,KENNEDY | | 1-3 | 0-1 | 1-2 | 0 | 7 | 7 | 4 | 3 | 1 | 2 | 2 | 0 | | | 11 | |
| | TEAM | | | | | 4 | 2 | 6 | 0 | | | | | | | | | |
| TOTALS | | | 19-43 | 1-10 | 23-31 | 11 | 33 | 44 | 23 | 62 | 15 | 25 | 5 | 12 | | | 198 | |

Deadball Rebounds: 5.0

| | | | | | | | | | | | | | |
|-------|-----------|-------|-------|-----------|-------|-------|---------|-------|-------|---------|------|-------|--|
| FG % | 1st Half: | 9-23 | 39.1% | 2nd Half: | 10-20 | 50.0% | Game: | 19-43 | 44.2% | | | | |
| | 1st Qtr | 5-15 | 33.3% | 2nd Qtr | 4-8 | 50.0% | 3rd Qtr | 7-12 | 58.3% | 4th Qtr | 3-8 | 37.5% | |
| 3FG % | 1st Half: | 1-8 | 12.5% | 2nd Half: | 0-2 | 00.0% | Game: | 1-10 | 10.0% | | | | |
| | 1st Qtr | 1-7 | 14.3% | 2nd Qtr | 0-1 | 00.0% | 3rd Qtr | 0-0 | 0% | 4th Qtr | 0-2 | 00.0% | |
| FT % | 1st Half: | 11-16 | 68.8% | 2nd Half: | 12-15 | 80.0% | Game: | 23-31 | 74.2% | | | | |
| | 1st Qtr | 4-5 | 80.0% | 2nd Qtr | 7-11 | 63.6% | 3rd Qtr | 3-4 | 75.0% | 4th Qtr | 9-11 | 81.8% | |

Officials: Beau Hamblin, Buddy Porter and Chenere Epps
 Technical Fouls: Southern Nazarene- None. Harding- None.
 Attendance: 450

| Score by periods | 1st | 2nd | 3rd | 4th | Total |
|-------------------|-----|-----|-----|-----|-------|
| Southern Nazarene | 10 | 18 | 7 | 9 | 44 |
| Harding | 15 | 15 | 17 | 15 | 62 |

| Points | In Paint | Off T/O | 2nd Chance | Fast Break | Bench |
|--------|----------|---------|------------|------------|-------|
| SNU | 24 | 16 | 8 | 2 | 10 |
| HU | 28 | 22 | 9 | 4 | 6 |

Last FG - SNU 4th-02:36, HU 4th-01:15.
 Largest lead - Southern Nazarene by ; Harding by 19 4th-05:52
 SNU led for 0:00. HU led for 38:58. Game was tied for 1:02.

Score tied - 0 times; Lead changed - 0 times

Official Basketball Box Score -- Game Totals -- First Half Statistics
Southern Nazarene vs Harding
2/10/2018 1 p.m. at Searcy, Ark. (Rhodes-Reaves Field House)

Southern Nazarene 28 • 7-13, 5-11 GAC

| ## | Player | g | Total | | | 3-Ptr | | | Rebounds | | | PF | TP | A | TO | Blk | Stl | Min |
|--------|---------------------|---|--------|--------|--|--------|--------|-----|----------|-----|----|----|----|---|----|-----|-----|-----|
| | | | FG-FGA | FT-FTA | | FG-FGA | FT-FTA | Off | Def | Tot | | | | | | | | |
| 05 | JONES,ALEXUS | g | 0-2 | 0-2 | | 0-0 | 0-2 | | 0 | 1 | 1 | 1 | 0 | 1 | 2 | 0 | 0 | 16 |
| 10 | BERRY,ADRIENNE | g | 6-14 | 2-2 | | 3-8 | 2-2 | | 0 | 4 | 4 | 0 | 17 | 0 | 1 | 1 | 2 | 19 |
| 14 | NIEHUES,ABBY | g | 0-0 | 0-0 | | 0-0 | 0-0 | | 0 | 0 | 0 | 2 | 0 | 0 | 0 | 0 | 8 | |
| 20 | PEREZ,IRENE | f | 2-5 | 0-0 | | 0-0 | 0-0 | | 1 | 2 | 3 | 1 | 4 | 1 | 1 | 0 | 1 | 18 |
| 24 | CAROLINA,SIDNEY | g | 1-3 | 0-0 | | 0-1 | 0-0 | | 1 | 3 | 4 | 0 | 2 | 1 | 3 | 0 | 1 | 12 |
| 11 | SCHWAKE,JULIA | | 0-0 | 0-0 | | 0-0 | 0-0 | | 0 | 0 | 0 | 0 | 0 | 0 | 2 | 0 | 0 | 1 |
| 12 | SCHROEPFER,MADELINE | | 0-1 | 0-0 | | 0-0 | 0-0 | | 0 | 0 | 0 | 0 | 0 | 4 | 0 | 0 | 1 | 7 |
| 15 | FREEMAN,KANDYCE | | 0-0 | 0-0 | | 0-0 | 0-0 | | 0 | 1 | 1 | 3 | 0 | 0 | 0 | 1 | 0 | 6 |
| 22 | GILLETTE,KENNEDY | | 1-4 | 0-0 | | 1-2 | 0-0 | | 1 | 1 | 2 | 2 | 3 | 0 | 2 | 1 | 0 | 8 |
| 23 | FOSTER,ADDISON | | 0-0 | 0-0 | | 0-0 | 0-0 | | 0 | 0 | 0 | 0 | 0 | 0 | 0 | 0 | 0 | 0 |
| 42 | DOERNEMAN,RACHEL | | 1-1 | 0-0 | | 0-0 | 0-0 | | 0 | 0 | 0 | 3 | 2 | 0 | 0 | 0 | 0 | 5 |
| TEAM | | | | | | | | | 0 | 0 | 0 | 0 | | 0 | | | | |
| Totals | | | 11-30 | 2-4 | | 4-11 | 2-4 | | 3 | 12 | 15 | 12 | 28 | 7 | 11 | 3 | 5 | 100 |

FG % 1st Qtr 4-18 22.2% 2nd Qtr 7-12 58.3% Half: 11-30 36.7%
 3FG % 1st Qtr 1-6 16.7% 2nd Qtr 3-5 60.0% Half: 4-11 36.4%
 FT % 1st Qtr 1-3 33.3% 2nd Qtr 1-1 100.0% Half: 2-4 50.0%

Harding 30 • 11-13, 7-9 GAC

| ## | Player | g | Total | | | 3-Ptr | | | Rebounds | | | PF | TP | A | TO | Blk | Stl | Min |
|--------|---------------------|---|--------|--------|--|--------|--------|-----|----------|-----|----|----|----|---|----|-----|-----|-----|
| | | | FG-FGA | FT-FTA | | FG-FGA | FT-FTA | Off | Def | Tot | | | | | | | | |
| 03 | MILLER,FALAN | g | 2-2 | 0-0 | | 0-0 | 0-0 | | 0 | 2 | 2 | 2 | 4 | 3 | 1 | 1 | 1 | 16 |
| 10 | LAMPO,KELLIE | f | 1-3 | 5-9 | | 0-0 | 5-9 | | 1 | 2 | 3 | 2 | 7 | 0 | 2 | 0 | 1 | 13 |
| 13 | PADGETT,PEYTON | g | 1-4 | 2-2 | | 1-3 | 2-2 | | 0 | 2 | 2 | 1 | 5 | 3 | 2 | 0 | 0 | 19 |
| 21 | LAYROCK,SYDNEY | f | 3-9 | 3-3 | | 0-3 | 3-3 | | 0 | 1 | 1 | 1 | 9 | 0 | 2 | 0 | 3 | 15 |
| 24 | KEARNEY,AMANDA | g | 1-2 | 0-0 | | 0-1 | 0-0 | | 2 | 3 | 5 | 0 | 2 | 1 | 1 | 1 | 2 | 15 |
| 00 | NADEAU,JENNI | | 0-0 | 0-0 | | 0-0 | 0-0 | | 0 | 0 | 0 | 0 | 0 | 0 | 0 | 0 | 0 | 0 |
| 04 | MCNAMARA,MACKENZIE | | 0-0 | 0-0 | | 0-0 | 0-0 | | 0 | 1 | 1 | 0 | 0 | 0 | 0 | 0 | 0 | 2 |
| 05 | THORNTON,SADIE | | 0-0 | 0-0 | | 0-0 | 0-0 | | 0 | 0 | 0 | 0 | 0 | 0 | 0 | 0 | 0 | 0 |
| 11 | BROWN,ALLIE | | 0-0 | 0-0 | | 0-0 | 0-0 | | 0 | 0 | 0 | 0 | 0 | 0 | 0 | 0 | 0 | 0 |
| 14 | CAPLES,CARISSA | | 0-1 | 0-0 | | 0-0 | 0-0 | | 0 | 0 | 0 | 0 | 0 | 0 | 1 | 0 | 0 | 10 |
| 23 | HEIDEBRECHT,CHELSEA | | 0-0 | 0-0 | | 0-0 | 0-0 | | 0 | 0 | 0 | 0 | 0 | 0 | 0 | 0 | 0 | 0 |
| 33 | JONES,SYDNEI | | 0-0 | 1-2 | | 0-0 | 1-2 | | 0 | 1 | 1 | 1 | 1 | 0 | 3 | 0 | 0 | 6 |
| 42 | COOPER,KENNEDY | | 1-2 | 0-0 | | 0-1 | 0-0 | | 0 | 3 | 3 | 3 | 2 | 0 | 1 | 1 | 0 | 4 |
| TEAM | | | | | | | | | 1 | 2 | 3 | 0 | | 0 | | | | |
| Totals | | | 9-23 | 11-16 | | 1-8 | 11-16 | | 4 | 17 | 21 | 10 | 30 | 7 | 13 | 3 | 7 | 100 |

FG % 1st Qtr 5-15 33.3% 2nd Qtr 4-8 50.0% Half: 9-23 39.1%
 3FG % 1st Qtr 1-7 14.3% 2nd Qtr 0-1 00.0% Half: 1-8 12.5%
 FT % 1st Qtr 4-5 80.0% 2nd Qtr 7-11 63.6% Half: 11-16 68.8%

Officials: Beau Hamblin, Buddy Porter and Chenere Epps
 Technical Fouls: Southern Nazarene- None. Harding- None.

| Score by periods | 1st | 2nd | 3rd | 4th | Total |
|-------------------|-----|-----|-----|-----|-----------|
| Southern Nazarene | 10 | 18 | 7 | 9 | 44 |
| Harding | 15 | 15 | 17 | 15 | 62 |

| Points | In Paint | Off T/O | 2nd Chance | Fast Break | Bench |
|--------|----------|---------|------------|------------|-------|
| SNU | 14 | 10 | 5 | 2 | 5 |
| | 12 | 12 | 2 | 2 | 3 |

Last FG - SNU 2nd-00:53, HU 2nd-02:16.
 SNU led for 0:00. HU led for 18:58. Game was tied for 1:02.

Score tied - 0 times
 Lead changed - 0 times

Southern Nazarene vs Harding
2/10/2018; 1 p.m. at Searcy, Ark. (Rhodes-Reaves Field House)
Period 1 Play-By-Play

| VISITORS: Southern Nazarene | Time | Score | Margin | HOME: Harding |
|-------------------------------------|-------|-------|--------|-------------------------------------|
| MISSED LAYUP by PEREZ,IRENE | 09:44 | | | |
| | 09:44 | | | REBOUND (DEF) by LAMPO,KELLIE |
| FOUL by NIEHUES,ABBY | 09:20 | | | |
| | 08:58 | 3-0 | H 3 | GOOD! 3PTR by PADGETT,PEYTON |
| | 08:58 | | | ASSIST by MILLER,FALAN |
| GOOD! LAYUP by PEREZ,IRENE [PNT] | 08:40 | 3-2 | H 1 | |
| | 08:32 | | | TURNOVER by MILLER,FALAN |
| STEAL by PEREZ,IRENE | 08:31 | | | |
| MISSED 3PTR by BERRY,ADRIENNE | 08:19 | | | |
| | 08:19 | | | REBOUND (DEF) by KEARNEY,AMANDA |
| | 07:55 | 5-2 | H 3 | GOOD! LAYUP by MILLER,FALAN [PNT] |
| | 07:55 | | | ASSIST by PADGETT,PEYTON |
| GOOD! LAYUP by BERRY,ADRIENNE [PNT] | 07:42 | 5-4 | H 1 | |
| ASSIST by JONES,ALEXUS | 07:42 | | | |
| | 07:28 | | | MISSED 3PTR by LAYROCK,SYDNEY |
| REBOUND (DEF) by PEREZ,IRENE | 07:28 | | | |
| MISSED LAYUP by PEREZ,IRENE | 07:21 | | | |
| | 07:21 | | | REBOUND (DEF) by LAMPO,KELLIE |
| | 07:07 | 7-4 | H 3 | GOOD! LAYUP by LAYROCK,SYDNEY [PNT] |
| FOUL by PEREZ,IRENE | 07:07 | | | |
| | 07:07 | 8-4 | H 4 | GOOD! FT by LAYROCK,SYDNEY |
| MISSED 3PTR by BERRY,ADRIENNE | 06:48 | | | |
| | 06:48 | | | REBOUND (DEF) by KEARNEY,AMANDA |
| | 06:29 | | | MISSED 3PTR by PADGETT,PEYTON |
| REBOUND (DEF) by BERRY,ADRIENNE | 06:29 | | | |
| MISSED JUMPER by BERRY,ADRIENNE | 06:15 | | | |
| | 06:15 | | | REBOUND (DEF) by MILLER,FALAN |
| | 05:56 | 10-4 | H 6 | GOOD! JUMPER by LAYROCK,SYDNEY |
| | 05:56 | | | ASSIST by MILLER,FALAN |
| MISSED 3PTR by CAROLINA,SIDNEY | 05:39 | | | |
| | 05:39 | | | REBOUND (DEF) by LAYROCK,SYDNEY |
| | 05:26 | | | MISSED 3PTR by LAYROCK,SYDNEY |
| | 05:26 | | | REBOUND (OFF) by LAMPO,KELLIE |
| | 05:24 | | | MISSED LAYUP by LAMPO,KELLIE |
| REBOUND (DEF) by PEREZ,IRENE | 05:24 | | | |
| | 05:15 | | | FOUL by LAMPO,KELLIE |
| MISSED FT by JONES,ALEXUS | 05:15 | | | |
| REBOUND (DEADB) by TEAM | 05:15 | | | |
| MISSED FT by JONES,ALEXUS | 05:15 | | | |
| | 05:15 | | | REBOUND (DEF) by JONES,SYDNIE |
| | 05:15 | | | SUB IN: COOPER,KENNEDY |
| | 05:15 | | | SUB IN: CAPLES,CARISSA |
| | 05:15 | | | SUB IN: JONES,SYDNIE |
| | 05:15 | | | SUB OUT: LAMPO,KELLIE |
| | 05:15 | | | SUB OUT: PADGETT,PEYTON |
| | 05:15 | | | SUB OUT: LAYROCK,SYDNEY |
| | 04:53 | | | MISSED 3PTR by KEARNEY,AMANDA |
| REBOUND (DEF) by BERRY,ADRIENNE | 04:53 | | | |
| | 04:43 | | | FOUL by MILLER,FALAN |
| TIMEOUT MEDIA | 04:43 | | | |
| SUB IN: GILLETTE,KENNEDY | 04:43 | | | |
| SUB OUT: NIEHUES,ABBY | 04:43 | | | |
| MISSED 3PTR by BERRY,ADRIENNE | 04:41 | | | |
| | 04:41 | | | REBOUND (DEF) by COOPER,KENNEDY |
| FOUL by JONES,ALEXUS | 04:31 | | | |
| | 04:31 | | | MISSED FT by JONES,SYDNIE |
| | 04:31 | | | REBOUND (DEADB) by TEAM |
| | 04:31 | 11-4 | H 7 | GOOD! FT by JONES,SYDNIE |
| | 04:31 | | | SUB IN: PADGETT,PEYTON |
| | 04:31 | | | SUB OUT: KEARNEY,AMANDA |
| MISSED LAYUP by BERRY,ADRIENNE | 04:25 | | | |
| | 04:25 | | | BLOCK by MILLER,FALAN |
| | 04:23 | | | REBOUND (DEF) by MILLER,FALAN |
| | 03:59 | | | TURNOVER by JONES,SYDNIE |
| SUB IN: NIEHUES,ABBY | 03:59 | | | |
| SUB OUT: BERRY,ADRIENNE | 03:59 | | | |
| TURNOVER by CAROLINA,SIDNEY | 03:49 | | | |
| | 03:36 | | | MISSED 3PTR by COOPER,KENNEDY |
| REBOUND (DEF) by CAROLINA,SIDNEY | 03:36 | | | |

| VISITORS: Southern Nazarene | Time | Score | Margin | HOME: Harding |
|-------------------------------------|-------|-------|--------|---------------------------------|
| MISSED LAYUP by GILLETTE,KENNEDY | 03:17 | | | |
| | 03:17 | | | REBOUND (DEF) by TEAM |
| | 03:17 | | | SUB IN: LAYROCK,SYDNEY |
| | 03:17 | | | SUB OUT: JONES,SYDNIE |
| FOUL by GILLETTE,KENNEDY | 03:06 | | | |
| SUB IN: BERRY,ADRIENNE | 03:06 | | | |
| SUB OUT: CAROLINA,SIDNEY | 03:06 | | | |
| | 03:03 | | | MISSED 3PTR by LAYROCK,SYDNEY |
| REBOUND (DEF) by JONES,ALEXUS | 03:03 | | | |
| MISSED LAYUP by GILLETTE,KENNEDY | 02:50 | | | |
| | 02:50 | | | BLOCK by COOPER,KENNEDY |
| | 02:48 | | | REBOUND (DEF) by COOPER,KENNEDY |
| | 02:35 | 13-4 | H 9 | GOOD! JUMPER by MILLER,FALAN |
| | 02:35 | | | ASSIST by PADGETT,PEYTON |
| GOOD! LAYUP by BERRY,ADRIENNE [PNT] | 02:18 | 13-6 | H 7 | |
| | 02:18 | | | FOUL by COOPER,KENNEDY |
| GOOD! FT by BERRY,ADRIENNE | 02:18 | 13-7 | H 6 | |
| | 02:18 | | | SUB IN: KEARNEY,AMANDA |
| | 02:18 | | | SUB OUT: MILLER,FALAN |
| | 02:05 | | | TURNOVER by COOPER,KENNEDY |
| STEAL by BERRY,ADRIENNE | 02:03 | | | |
| | 01:46 | | | FOUL by COOPER,KENNEDY |
| | 01:46 | | | SUB IN: LAMPO,KELLIE |
| | 01:46 | | | SUB OUT: COOPER,KENNEDY |
| MISSED LAYUP by BERRY,ADRIENNE | 01:42 | | | |
| | 01:42 | | | REBOUND (DEF) by PADGETT,PEYTON |
| | 01:18 | | | MISSED JUMPER by LAYROCK,SYDNEY |
| REBOUND (DEF) by GILLETTE,KENNEDY | 01:18 | | | |
| MISSED LAYUP by JONES,ALEXUS | 01:08 | | | |
| | 01:08 | | | BLOCK by KEARNEY,AMANDA |
| | 01:06 | | | REBOUND (DEF) by KEARNEY,AMANDA |
| FOUL by NIEHUES,ABBY | 01:02 | | | |
| | 01:02 | 14-7 | H 7 | GOOD! FT by PADGETT,PEYTON |
| | 01:02 | 15-7 | H 8 | GOOD! FT by PADGETT,PEYTON |
| MISSED LAYUP by JONES,ALEXUS | 01:02 | | | |
| REBOUND (OFF) by PEREZ,IRENE | 01:02 | | | |
| SUB IN: FREEMAN,KANDYCE | 01:02 | | | |
| SUB OUT: NIEHUES,ABBY | 01:02 | | | |
| GOOD! 3PTR by GILLETTE,KENNEDY | 01:01 | 15-10 | H 5 | |
| ASSIST by PEREZ,IRENE | 01:01 | | | |
| | 00:27 | | | MISSED LAYUP by LAMPO,KELLIE |
| BLOCK by GILLETTE,KENNEDY | 00:27 | | | |
| | 00:27 | | | REBOUND (OFF) by TEAM |
| | 00:22 | | | TURNOVER by PADGETT,PEYTON |
| MISSED 3PTR by GILLETTE,KENNEDY | 00:07 | | | |
| | 00:07 | | | REBOUND (DEF) by PADGETT,PEYTON |
| | 00:01 | | | MISSED JUMPER by PADGETT,PEYTON |
| | 00:00 | | | REBOUND (DEADB) by TEAM |

Southern Nazarene 10, Harding 15

| Period 1-only | In Paint | Off T/O | 2nd Chance | Fast Break | Bench | |
|---------------|-------------|------------|---------------|---------------|-------|------------------------|
| SNU | 6 | 0 | 3 | 0 | 3 | Score tied - 0 times |
| HU | 4 | 0 | 0 | 0 | 1 | Lead changed - 0 times |

Southern Nazarene vs Harding
2/10/2018; 1 p.m. at Searcy, Ark. (Rhodes-Reaves Field House)
Period 2 Play-By-Play

| VISITORS: Southern Nazarene | Time | Score | Margin | HOME: Harding |
|---------------------------------------|-------|-------|--------|-------------------------------------|
| SUB IN: FREEMAN,KANDYCE | 10:00 | | | |
| SUB IN: GILLETTE,KENNEDY | 10:00 | | | |
| SUB OUT: NIEHUES,ABBY | 10:00 | | | |
| SUB OUT: CAROLINA,SIDNEY | 10:00 | | | |
| MISSED 3PTR by BERRY,ADRIENNE | 09:47 | | | |
| REBOUND (OFF) by GILLETTE,KENNEDY | 09:47 | | | |
| TURNOVER by GILLETTE,KENNEDY | 09:45 | | | |
| | 09:44 | | | STEAL by LAMPO,KELLIE |
| | 09:21 | | | TURNOVER by LAMPO,KELLIE |
| TURNOVER by PEREZ,IRENE | 09:05 | | | |
| | 08:53 | 17-10 | H 7 | GOOD! JUMPER by LAMPO,KELLIE [PNT] |
| | 08:53 | | | ASSIST by MILLER,FALAN |
| FOUL by FREEMAN,KANDYCE | 08:53 | | | |
| | 08:53 | 18-10 | H 8 | GOOD! FT by LAMPO,KELLIE |
| SUB IN: SCHWAKE,JULIA | 08:53 | | | |
| SUB OUT: PEREZ,IRENE | 08:53 | | | |
| TURNOVER by SCHWAKE,JULIA | 08:41 | | | |
| | 08:22 | | | TURNOVER by KEARNEY,AMANDA |
| | 08:22 | | | SUB IN: JONES,SYDNIE |
| | 08:22 | | | SUB OUT: LAMPO,KELLIE |
| TURNOVER by SCHWAKE,JULIA | 08:00 | | | |
| SUB IN: CAROLINA,SIDNEY | 08:00 | | | |
| SUB OUT: SCHWAKE,JULIA | 08:00 | | | |
| | 07:45 | | | TURNOVER by JONES,SYDNIE |
| STEAL by CAROLINA,SIDNEY | 07:43 | | | |
| MISSED JUMPER by CAROLINA,SIDNEY | 07:39 | | | |
| REBOUND (OFF) by CAROLINA,SIDNEY | 07:39 | | | |
| GOOD! LAYUP by CAROLINA,SIDNEY [PNT] | 07:35 | 18-12 | H 6 | |
| | 07:20 | | | MISSED 3PTR by PADGETT,PEYTON |
| REBOUND (DEF) by BERRY,ADRIENNE | 07:20 | | | |
| GOOD! 3PTR by BERRY,ADRIENNE | 07:11 | 18-15 | H 3 | |
| ASSIST by CAROLINA,SIDNEY | 07:11 | | | |
| | 07:08 | | | TIMEOUT 30SEC |
| | 07:08 | | | TIMEOUT MEDIA |
| SUB IN: SCHROEPFER,MADELINE | 07:08 | | | |
| SUB OUT: JONES,ALEXUS | 07:08 | | | |
| | 07:08 | | | SUB IN: CAPLES,CARISSA |
| | 07:08 | | | SUB OUT: MILLER,FALAN |
| | 06:45 | | | MISSED LAYUP by LAYROCK,SYDNEY |
| BLOCK by FREEMAN,KANDYCE | 06:45 | | | |
| REBOUND (DEF) by FREEMAN,KANDYCE | 06:42 | | | |
| TURNOVER by GILLETTE,KENNEDY | 06:34 | | | |
| | 06:34 | | | STEAL by LAYROCK,SYDNEY |
| FOUL by GILLETTE,KENNEDY | 06:34 | | | |
| SUB IN: PEREZ,IRENE | 06:34 | | | |
| SUB OUT: GILLETTE,KENNEDY | 06:34 | | | |
| | 06:34 | | | SUB IN: COOPER,KENNEDY |
| | 06:34 | | | SUB OUT: LAYROCK,SYDNEY |
| | 06:24 | 20-15 | H 5 | GOOD! LAYUP by COOPER,KENNEDY [PNT] |
| | 06:24 | | | ASSIST by KEARNEY,AMANDA |
| MISSED LAYUP by PEREZ,IRENE | 06:09 | | | |
| | 06:09 | | | REBOUND (DEF) by COOPER,KENNEDY |
| SUB IN: DOERNEMAN,RACHEL | 05:59 | | | |
| SUB OUT: FREEMAN,KANDYCE | 05:59 | | | |
| | 05:55 | | | MISSED JUMPER by CAPLES,CARISSA |
| REBOUND (DEF) by CAROLINA,SIDNEY | 05:55 | | | |
| | 05:54 | | | FOUL by JONES,SYDNIE |
| | 05:54 | | | SUB IN: LAMPO,KELLIE |
| | 05:54 | | | SUB IN: MILLER,FALAN |
| | 05:54 | | | SUB OUT: JONES,SYDNIE |
| | 05:54 | | | SUB OUT: KEARNEY,AMANDA |
| | 05:41 | | | FOUL by COOPER,KENNEDY |
| | 05:41 | | | SUB IN: MCNAMARA,MACKENZIE |
| | 05:41 | | | SUB OUT: COOPER,KENNEDY |
| MISSED LAYUP by SCHROEPFER,MADELINE | 05:29 | | | |
| | 05:29 | | | REBOUND (DEF) by TEAM |
| | 05:00 | | | TURNOVER by CAPLES,CARISSA |
| STEAL by BERRY,ADRIENNE | 04:58 | | | |
| GOOD! LAYUP by DOERNEMAN,RACHEL [PNT] | 04:47 | 20-17 | H 3 | |

| VISITORS: Southern Nazarene | Time | Score | Margin | HOME: Harding |
|--|-------|-------|--------|--|
| ASSIST by SCHROEPFER,MADELINE | 04:47 | | | |
| FOUL by DOERNEMAN,RACHEL | 04:21 | | | |
| | 04:21 | | | MISSED FT by LAMPO,KELLIE |
| | 04:21 | | | REBOUND (DEADB) by TEAM |
| | 04:21 | | | MISSED FT by LAMPO,KELLIE |
| REBOUND (DEF) by CAROLINA,SIDNEY | 04:21 | | | |
| | 04:21 | | | SUB IN: LAYROCK,SYDNEY |
| | 04:21 | | | SUB OUT: MCNAMARA,MACKENZIE |
| GOOD! LAYUP by PEREZ,IRENE [PNT] | 04:03 | 20-19 | H 1 | |
| ASSIST by SCHROEPFER,MADELINE | 04:03 | | | |
| FOUL by DOERNEMAN,RACHEL | 03:43 | | | |
| | 03:43 | 21-19 | H 2 | GOOD! FT by LAYROCK,SYDNEY |
| | 03:43 | 22-19 | H 3 | GOOD! FT by LAYROCK,SYDNEY |
| SUB IN: FREEMAN,KANDYCE | 03:43 | | | |
| SUB OUT: DOERNEMAN,RACHEL | 03:43 | | | |
| | 03:43 | | | SUB IN: JONES,SYDNIE |
| | 03:43 | | | SUB OUT: LAMPO,KELLIE |
| TURNOVER by CAROLINA,SIDNEY | 03:42 | | | |
| | 03:41 | | | STEAL by LAYROCK,SYDNEY |
| | 03:39 | 24-19 | H 5 | GOOD! LAYUP by LAYROCK,SYDNEY [FB/PNT] |
| | 03:39 | | | ASSIST by PADGETT,PEYTON |
| TIMEOUT 30SEC | 03:37 | | | |
| SUB IN: JONES,ALEXUS | 03:37 | | | |
| SUB OUT: SCHROEPFER,MADELINE | 03:37 | | | |
| TURNOVER by CAROLINA,SIDNEY | 03:30 | | | |
| | 03:29 | | | STEAL by MILLER,FALAN |
| | 03:22 | | | TURNOVER by JONES,SYDNIE |
| SUB IN: SCHROEPFER,MADELINE | 03:22 | | | |
| SUB OUT: CAROLINA,SIDNEY | 03:22 | | | |
| | 03:22 | | | SUB IN: LAMPO,KELLIE |
| | 03:22 | | | SUB OUT: JONES,SYDNIE |
| | 03:20 | | | FOUL by PADGETT,PEYTON |
| | 03:20 | | | SUB IN: KEARNEY,AMANDA |
| | 03:20 | | | SUB OUT: CAPLES,CARISSA |
| TURNOVER by JONES,ALEXUS | 03:14 | | | |
| | 03:13 | | | STEAL by LAYROCK,SYDNEY |
| FOUL by FREEMAN,KANDYCE | 03:04 | | | |
| | 03:04 | 25-19 | H 6 | GOOD! FT by LAMPO,KELLIE |
| | 03:04 | 26-19 | H 7 | GOOD! FT by LAMPO,KELLIE |
| TURNOVER by JONES,ALEXUS | 02:50 | | | |
| | 02:49 | | | STEAL by KEARNEY,AMANDA |
| | 02:35 | | | MISSED LAYUP by LAYROCK,SYDNEY |
| BLOCK by BERRY,ADRIENNE | 02:35 | | | |
| REBOUND (DEF) by BERRY,ADRIENNE | 02:34 | | | |
| TURNOVER by BERRY,ADRIENNE | 02:27 | | | |
| | 02:26 | | | STEAL by KEARNEY,AMANDA |
| FOUL by FREEMAN,KANDYCE | 02:19 | | | |
| | 02:19 | 27-19 | H 8 | GOOD! FT by LAMPO,KELLIE |
| | 02:19 | | | MISSED FT by LAMPO,KELLIE |
| | 02:19 | | | REBOUND (OFF) by KEARNEY,AMANDA |
| SUB IN: DOERNEMAN,RACHEL | 02:19 | | | |
| SUB OUT: FREEMAN,KANDYCE | 02:19 | | | |
| | 02:16 | 29-19 | H 10 | GOOD! LAYUP by KEARNEY,AMANDA [PNT] |
| GOOD! 3PTR by BERRY,ADRIENNE | 01:55 | 29-22 | H 7 | |
| ASSIST by SCHROEPFER,MADELINE | 01:55 | | | |
| | 01:32 | | | TURNOVER by LAYROCK,SYDNEY |
| STEAL by SCHROEPFER,MADELINE | 01:31 | | | |
| GOOD! LAYUP by BERRY,ADRIENNE [FB/PNT] | 01:28 | 29-24 | H 5 | |
| ASSIST by SCHROEPFER,MADELINE | 01:28 | | | |
| | 01:27 | | | FOUL by MILLER,FALAN |
| GOOD! FT by BERRY,ADRIENNE | 01:27 | 29-25 | H 4 | |
| | 01:27 | | | SUB IN: CAPLES,CARISSA |
| | 01:27 | | | SUB OUT: MILLER,FALAN |
| FOUL by DOERNEMAN,RACHEL | 01:14 | | | |
| | 01:14 | 30-25 | H 5 | GOOD! FT by LAMPO,KELLIE |
| | 01:14 | | | MISSED FT by LAMPO,KELLIE |
| | 01:14 | | | REBOUND (OFF) by KEARNEY,AMANDA |
| | 01:05 | | | FOUL by LAYROCK,SYDNEY |
| | 01:05 | | | TURNOVER by LAYROCK,SYDNEY |
| | 01:05 | | | SUB IN: MCNAMARA,MACKENZIE |
| | 01:05 | | | SUB OUT: LAYROCK,SYDNEY |
| GOOD! 3PTR by BERRY,ADRIENNE | 00:53 | 30-28 | H 2 | |
| | 00:43 | | | FOUL by LAMPO,KELLIE |
| | 00:43 | | | TURNOVER by LAMPO,KELLIE |
| | 00:43 | | | SUB IN: JONES,SYDNIE |

| VISITORS: Southern Nazarene | Time | Score | Margin | HOME: Harding |
|------------------------------------|-------------|--------------|---------------|-------------------------------------|
| | 00:43 | | | SUB OUT: LAMPO,KELLIE |
| MISSED 3PTR by BERRY,ADRIENNE | 00:32 | | | |
| | 00:32 | | | REBOUND (DEF) by MCNAMARA,MACKENZIE |
| | 00:02 | | | TURNOVER by PADGETT,PEYTON |

Southern Nazarene 28, Harding 30

| Period 2-only | In Paint | Off T/O | 2nd Chance | Fast Break | Bench | |
|----------------------|---------------------|--------------------|-----------------------|-----------------------|--------------|------------------------|
| SNU | 8 | 10 | 2 | 2 | 2 | Score tied - 0 times |
| HU | 8 | 12 | 2 | 2 | 2 | Lead changed - 0 times |

Official Basketball Box Score -- Game Totals -- Second Half Statistics
Southern Nazarene vs Harding
2/10/2018 1 p.m. at Searcy, Ark. (Rhodes-Reaves Field House)

Southern Nazarene 16 • 7-13, 5-11 GAC

| ## | Player | | Total | | | 3-Ptr | | | Rebounds | | | PF | TP | A | TO | Blk | Stl | Min |
|--------|---------------------|------|--------|---------|--------|--------|--------|--------|----------|-----|-----|----|----|----|-----|-----|-----|-----|
| | | | FG-FGA | FG-FGA | FT-FTA | FG-FGA | FG-FGA | FT-FTA | Off | Def | Tot | | | | | | | |
| 05 | JONES,ALEXUS | g | 1-3 | 0-1 | 2-8 | 0 | 0 | 0 | 1 | 4 | 0 | 0 | 0 | 2 | 18 | | | |
| 10 | BERRY,ADRIENNE | g | 1-6 | 0-1 | 0-0 | 0 | 2 | 2 | 2 | 2 | 1 | 1 | 0 | 2 | 16 | | | |
| 14 | NIEHUES,ABBY | g | 0-1 | 0-0 | 0-0 | 0 | 0 | 0 | 3 | 0 | 0 | 1 | 3 | 7 | | | | |
| 20 | PEREZ,IRENE | f | 0-3 | 0-2 | 1-2 | 0 | 1 | 1 | 1 | 1 | 1 | 2 | 1 | 14 | | | | |
| 24 | CAROLINA,SIDNEY | g | 2-3 | 0-0 | 0-0 | 0 | 0 | 0 | 0 | 4 | 0 | 0 | 0 | 10 | | | | |
| 11 | SCHWAKE,JULIA | | 0-0 | 0-0 | 0-0 | 0 | 0 | 0 | 0 | 0 | 0 | 0 | 0 | 2 | | | | |
| 12 | SCHROEPFER,MADELINE | | 0-0 | 0-0 | 0-0 | 0 | 1 | 1 | 0 | 0 | 0 | 1 | 0 | 4 | | | | |
| 15 | FREEMAN,KANDYCE | | 0-2 | 0-0 | 1-4 | 3 | 0 | 3 | 1 | 1 | 0 | 1 | 0 | 9 | | | | |
| 22 | GILLET T E,KENNEDY | | 0-4 | 0-1 | 0-0 | 2 | 0 | 2 | 2 | 0 | 0 | 1 | 0 | 9 | | | | |
| 23 | FOSTER,ADDISON | | 1-1 | 0-0 | 0-0 | 1 | 0 | 1 | 1 | 2 | 1 | 0 | 1 | 8 | | | | |
| 42 | DOERNEMAN,RACHEL | | 1-1 | 0-0 | 0-0 | 0 | 0 | 0 | 2 | 2 | 0 | 1 | 0 | 5 | | | | |
| TEAM | | | | | | 1 | 0 | 1 | 0 | | | 0 | | | | | | |
| Totals | | | 6-24 | 0-5 | 4-14 | 7 | 4 | 11 | 13 | 16 | 3 | 8 | 4 | 7 | 102 | | | |
| FG % | 3rd Qtr | 3-13 | 23.1% | 4th Qtr | 3-11 | 27.3% | Half: | 6-24 | 25.0% | | | | | | | | | |
| 3FG % | 3rd Qtr | 0-1 | 00.0% | 4th Qtr | 0-4 | 00.0% | Half: | 0-5 | 36.4% | | | | | | | | | |
| FT % | 3rd Qtr | 1-6 | 16.7% | 4th Qtr | 3-8 | 37.5% | Half: | 4-14 | 28.6% | | | | | | | | | |

Harding 32 • 11-13, 7-9 GAC

| ## | Player | | Total | | | 3-Ptr | | | Rebounds | | | PF | TP | A | TO | Blk | Stl | Min |
|--------|----------------------|------|--------|---------|--------|--------|--------|--------|----------|-----|-----|----|----|----|----|-----|-----|-----|
| | | | FG-FGA | FG-FGA | FT-FTA | FG-FGA | FG-FGA | FT-FTA | Off | Def | Tot | | | | | | | |
| 03 | MILLER,FALAN | g | 0-1 | 0-0 | 0-0 | 1 | 1 | 2 | 3 | 0 | 0 | 2 | 0 | 1 | 10 | | | |
| 10 | LAMPO,KELLIE | f | 4-7 | 0-0 | 0-0 | 0 | 0 | 0 | 2 | 8 | 0 | 1 | 0 | 10 | | | | |
| 13 | PADGET T ,PEYTON | g | 3-3 | 0-0 | 1-1 | 0 | 2 | 2 | 2 | 7 | 2 | 2 | 0 | 2 | 16 | | | |
| 21 | LAYROCK,SYDNEY | f | 2-5 | 0-0 | 5-6 | 2 | 8 | 10 | 2 | 9 | 1 | 3 | 0 | 16 | | | | |
| 24 | KEARNEY,AMANDA | g | 1-2 | 0-1 | 3-4 | 1 | 0 | 1 | 1 | 5 | 4 | 0 | 1 | 20 | | | | |
| 00 | NADEAU,JENNI | | 0-0 | 0-0 | 0-0 | 0 | 0 | 0 | 0 | 0 | 0 | 0 | 0 | 0 | | | | |
| 04 | MCNAMARA,MACKENZIE | | 0-0 | 0-0 | 0-0 | 0 | 1 | 1 | 0 | 0 | 0 | 0 | 1 | 4 | | | | |
| 05 | THORNTON,SADIE | | 0-0 | 0-0 | 0-0 | 0 | 0 | 0 | 0 | 0 | 0 | 0 | 0 | 0 | | | | |
| 11 | BROWN,ALLIE | | 0-0 | 0-0 | 0-0 | 0 | 0 | 0 | 0 | 0 | 0 | 0 | 0 | 0 | | | | |
| 14 | CAPLES,CARISSA | | 0-1 | 0-1 | 0-0 | 0 | 0 | 0 | 1 | 0 | 0 | 2 | 1 | 12 | | | | |
| 23 | HEIDEBRECHT ,CHELSEA | | 0-0 | 0-0 | 0-0 | 0 | 0 | 0 | 0 | 0 | 0 | 0 | 0 | 0 | | | | |
| 33 | JONES,SYDNEI | | 0-0 | 0-0 | 2-2 | 0 | 0 | 0 | 1 | 2 | 0 | 0 | 0 | 3 | | | | |
| 42 | COOPER,KENNEDY | | 0-1 | 0-0 | 1-2 | 0 | 4 | 4 | 1 | 1 | 1 | 1 | 1 | 7 | | | | |
| TEAM | | | | | | 3 | 0 | 3 | 0 | | | 1 | | | | | | |
| Totals | | | 10-20 | 0-2 | 12-15 | 7 | 16 | 23 | 13 | 32 | 8 | 12 | 2 | 5 | 98 | | | |
| FG % | 3rd Qtr | 7-12 | 58.3% | 4th Qtr | 3-8 | 37.5% | Half: | 10-20 | 50.0% | | | | | | | | | |
| 3FG % | 3rd Qtr | 0-0 | 0% | 4th Qtr | 0-2 | 00.0% | Half: | 0-2 | 12.5% | | | | | | | | | |
| FT % | 3rd Qtr | 3-4 | 75.0% | 4th Qtr | 9-11 | 81.8% | Half: | 12-15 | 80.0% | | | | | | | | | |

Officials: Beau Hamblin, Buddy Porter and Chenere Epps
 Technical Fouls: Southern Nazarene- None. Harding- None.

| Score by periods | 1st | 2nd | 3rd | 4th | Total |
|-------------------|-----|-----|-----|-----|-----------|
| Southern Nazarene | 10 | 18 | 7 | 9 | 44 |
| Harding | 15 | 15 | 17 | 15 | 62 |

| Points | In Paint | Off T/O | 2nd Chance | Fast Break | Bench |
|--------|----------|---------|------------|------------|-------|
| SNU | 10 | 6 | 3 | 0 | 5 |
| | 16 | 10 | 7 | 2 | 3 |

Last FG - SNU 4th-02:36, HU 4th-01:15.
 SNU led for 0:00. HU led for 20:00. Game was tied for 0:00.

Score tied - 0 times
 Lead changed - 0 times

Southern Nazarene vs Harding
2/10/2018; 1 p.m. at Searcy, Ark. (Rhodes-Reaves Field House)
Period 3 Play-By-Play

| VISITORS: Southern Nazarene | Time | Score | Margin | HOME: Harding |
|--------------------------------------|-------|-------|--------|-------------------------------------|
| | 09:31 | 32-28 | H 4 | GOOD! JUMPER by LAYROCK,SYDNEY |
| GOOD! LAYUP by CAROLINA,SIDNEY [PNT] | 09:20 | 32-30 | H 2 | |
| ASSIST by PEREZ,IRENE | 09:20 | | | |
| FOUL by NIEHUES,ABBY | 08:58 | | | |
| | 08:58 | 33-30 | H 3 | GOOD! FT by LAYROCK,SYDNEY |
| | 08:58 | 34-30 | H 4 | GOOD! FT by LAYROCK,SYDNEY |
| MISSED LAYUP by BERRY,ADRIENNE | 08:48 | | | |
| | 08:48 | | | REBOUND (DEF) by PADGETT,PEYTON |
| | 08:39 | | | MISSED LAYUP by LAMPO,KELLIE |
| BLOCK by NIEHUES,ABBY | 08:39 | | | |
| | 08:38 | | | REBOUND (OFF) by TEAM |
| | 08:33 | | | TURNOVER by LAYROCK,SYDNEY |
| MISSED LAYUP by BERRY,ADRIENNE | 08:21 | | | |
| | 08:21 | | | REBOUND (DEF) by LAYROCK,SYDNEY |
| | 08:13 | 36-30 | H 6 | GOOD! LAYUP by LAMPO,KELLIE [PNT] |
| | 08:13 | | | ASSIST by KEARNEY,AMANDA |
| SUB IN: GILLETTE,KENNEDY | 08:12 | | | |
| SUB OUT: CAROLINA,SIDNEY | 08:12 | | | |
| MISSED LAYUP by PEREZ,IRENE | 07:59 | | | |
| | 07:59 | | | REBOUND (DEF) by MILLER,FALAN |
| | 07:45 | 38-30 | H 8 | GOOD! LAYUP by LAMPO,KELLIE [PNT] |
| | 07:45 | | | ASSIST by PADGETT,PEYTON |
| MISSED JUMPER by BERRY,ADRIENNE | 07:33 | | | |
| | 07:33 | | | REBOUND (DEF) by LAYROCK,SYDNEY |
| | 07:22 | | | MISSED LAYUP by LAYROCK,SYDNEY |
| BLOCK by PEREZ,IRENE | 07:22 | | | |
| | 07:20 | | | REBOUND (OFF) by KEARNEY,AMANDA |
| | 07:19 | 40-30 | H 10 | GOOD! LAYUP by KEARNEY,AMANDA [PNT] |
| TIMEOUT 30SEC | 07:17 | | | |
| TIMEOUT MEDIA | 07:17 | | | |
| | 07:17 | | | SUB IN: CAPLES,CARISSA |
| | 07:17 | | | SUB OUT: KEARNEY,AMANDA |
| | 06:53 | | | FOUL by MILLER,FALAN |
| GOOD! FT by JONES,ALEXUS | 06:53 | 40-31 | H 9 | |
| MISSED FT by JONES,ALEXUS | 06:53 | | | |
| REBOUND (OFF) by GILLETTE,KENNEDY | 06:53 | | | |
| | 06:53 | | | SUB IN: KEARNEY,AMANDA |
| | 06:53 | | | SUB OUT: MILLER,FALAN |
| | 06:52 | | | FOUL by LAMPO,KELLIE |
| | 06:52 | | | SUB IN: COOPER,KENNEDY |
| | 06:52 | | | SUB OUT: LAMPO,KELLIE |
| TURNOVER by GILLETTE,KENNEDY | 06:49 | | | |
| | 06:48 | | | STEAL by PADGETT,PEYTON |
| | 06:43 | | | TURNOVER by PADGETT,PEYTON |
| STEAL by JONES,ALEXUS | 06:42 | | | |
| | 06:28 | | | FOUL by KEARNEY,AMANDA |
| MISSED JUMPER by NIEHUES,ABBY | 06:19 | | | |
| | 06:19 | | | REBOUND (DEF) by LAYROCK,SYDNEY |
| | 05:52 | | | MISSED LAYUP by COOPER,KENNEDY |
| BLOCK by NIEHUES,ABBY | 05:52 | | | |
| | 05:52 | | | REBOUND (OFF) by TEAM |
| FOUL by JONES,ALEXUS | 05:51 | | | |
| | 05:44 | | | TURNOVER by LAYROCK,SYDNEY |
| STEAL by GILLETTE,KENNEDY | 05:43 | | | |
| MISSED LAYUP by GILLETTE,KENNEDY | 05:31 | | | |
| | 05:31 | | | REBOUND (DEF) by COOPER,KENNEDY |
| FOUL by GILLETTE,KENNEDY | 05:20 | | | |
| SUB IN: CAROLINA,SIDNEY | 05:20 | | | |
| SUB OUT: GILLETTE,KENNEDY | 05:20 | | | |
| | 05:19 | | | TURNOVER by LAYROCK,SYDNEY |
| STEAL by BERRY,ADRIENNE | 05:14 | | | |
| FOUL by NIEHUES,ABBY | 05:11 | | | |
| TURNOVER by NIEHUES,ABBY | 05:11 | | | |
| SUB IN: FREEMAN,KANDYCE | 05:11 | | | |
| SUB OUT: NIEHUES,ABBY | 05:11 | | | |
| | 05:11 | | | SUB IN: LAMPO,KELLIE |
| | 05:11 | | | SUB OUT: LAYROCK,SYDNEY |
| | 04:59 | | | TURNOVER by LAMPO,KELLIE |
| STEAL by BERRY,ADRIENNE | 04:58 | | | |

| VISITORS: Southern Nazarene | Time | Score | Margin | HOME: Harding |
|---------------------------------------|-------|-------|--------|--|
| TIMEOUT MEDIA | 04:55 | | | |
| MISSED LAYUP by JONES,ALEXUS | 04:43 | | | |
| | 04:43 | | | REBOUND (DEF) by COOPER,KENNEDY |
| | 04:14 | | | MISSED JUMPER by LAMPO,KELLIE |
| REBOUND (DEF) by PEREZ,IRENE | 04:14 | | | |
| MISSED LAYUP by CAROLINA,SIDNEY | 03:56 | | | |
| | 03:56 | | | BLOCK by CAPLES,CARISSA |
| REBOUND (OFF) by TEAM | 03:55 | | | |
| | 03:55 | | | SUB IN: LAYROCK,SYDNEY |
| | 03:55 | | | SUB IN: MILLER,FALAN |
| | 03:55 | | | SUB OUT: LAMPO,KELLIE |
| | 03:55 | | | SUB OUT: CAPLES,CARISSA |
| MISSED LAYUP by FREEMAN,KANDYCE | 03:45 | | | |
| | 03:45 | | | BLOCK by COOPER,KENNEDY |
| | 03:43 | | | REBOUND (DEF) by LAYROCK,SYDNEY |
| | 03:25 | | | MISSED LAYUP by MILLER,FALAN |
| REBOUND (DEF) by BERRY,ADRIENNE | 03:25 | | | |
| TURNOVER by PEREZ,IRENE | 03:16 | | | |
| | 03:15 | | | STEAL by MILLER,FALAN |
| | 03:12 | 42-31 | H 11 | GOOD! LAYUP by PADGETT,PEYTON [FB/PNT] |
| | 03:12 | | | ASSIST by KEARNEY,AMANDA |
| SUB IN: DOERNEMAN,RACHEL | 03:11 | | | |
| SUB OUT: FREEMAN,KANDYCE | 03:11 | | | |
| | 03:11 | | | SUB IN: MCNAMARA,MACKENZIE |
| | 03:11 | | | SUB OUT: LAYROCK,SYDNEY |
| TURNOVER by PEREZ,IRENE | 02:49 | | | |
| | 02:25 | 44-31 | H 13 | GOOD! LAYUP by PADGETT,PEYTON [PNT] |
| | 02:25 | | | ASSIST by COOPER,KENNEDY |
| MISSED 3PTR by BERRY,ADRIENNE | 02:13 | | | |
| | 02:13 | | | REBOUND (DEF) by PADGETT,PEYTON |
| SUB IN: SCHROEPFER,MADELINE | 02:04 | | | |
| SUB OUT: CAROLINA,SIDNEY | 02:04 | | | |
| FOUL by DOERNEMAN,RACHEL | 01:59 | | | |
| | 01:59 | | | MISSED FT by COOPER,KENNEDY |
| | 01:59 | | | REBOUND (DEADB) by TEAM |
| | 01:59 | 45-31 | H 14 | GOOD! FT by COOPER,KENNEDY |
| | 01:59 | | | SUB IN: CAPLES,CARISSA |
| | 01:59 | | | SUB OUT: MILLER,FALAN |
| | 01:44 | | | FOUL by PADGETT,PEYTON |
| MISSED FT by JONES,ALEXUS | 01:44 | | | |
| REBOUND (DEADB) by TEAM | 01:44 | | | |
| MISSED FT by JONES,ALEXUS | 01:44 | | | |
| | 01:44 | | | REBOUND (DEF) by COOPER,KENNEDY |
| | 01:35 | | | FOUL by CAPLES,CARISSA |
| | 01:35 | | | TURNOVER by CAPLES,CARISSA |
| GOOD! LAYUP by DOERNEMAN,RACHEL [PNT] | 01:25 | 45-33 | H 12 | |
| ASSIST by BERRY,ADRIENNE | 01:25 | | | |
| | 01:14 | | | TURNOVER by COOPER,KENNEDY |
| STEAL by JONES,ALEXUS | 01:13 | | | |
| | 01:10 | | | FOUL by COOPER,KENNEDY |
| MISSED FT by JONES,ALEXUS | 01:10 | | | |
| REBOUND (DEADB) by TEAM | 01:10 | | | |
| MISSED FT by JONES,ALEXUS | 01:10 | | | |
| | 01:10 | | | REBOUND (DEF) by LAYROCK,SYDNEY |
| | 01:10 | | | SUB IN: LAYROCK,SYDNEY |
| | 01:10 | | | SUB IN: LAMPO,KELLIE |
| | 01:10 | | | SUB OUT: COOPER,KENNEDY |
| | 01:10 | | | SUB OUT: MCNAMARA,MACKENZIE |
| | 00:39 | 47-33 | H 14 | GOOD! JUMPER by LAMPO,KELLIE |
| | 00:39 | | | ASSIST by PADGETT,PEYTON |
| GOOD! JUMPER by BERRY,ADRIENNE [PNT] | 00:17 | 47-35 | H 12 | |
| | 00:00 | | | TURNOVER by PADGETT,PEYTON |
| SUB OUT: JONES,ALEXUS | 00:00 | | | |

Southern Nazarene 35, Harding 47

| Period 3-only | In Paint | Off T/O | 2nd Chance | Fast Break | Bench | |
|---------------|----------|---------|------------|------------|-------|------------------------|
| SNU | 6 | 2 | 0 | 0 | 2 | Score tied - 0 times |
| HU | 10 | 4 | 2 | 2 | 1 | Lead changed - 0 times |

Southern Nazarene vs Harding
2/10/2018; 1 p.m. at Searcy, Ark. (Rhodes-Reaves Field House)
Period 4 Play-By-Play

| VISITORS: Southern Nazarene | Time | Score | Margin | HOME: Harding |
|--------------------------------------|-------|-------|--------|--------------------------------------|
| SUB IN: SCHROEPFER,MADELINE | 10:00 | | | |
| SUB IN: FOSTER,ADDISON | 10:00 | | | |
| SUB OUT: JONES,ALEXUS | 10:00 | | | |
| SUB OUT: NIEHUES,ABBY | 10:00 | | | |
| SUB OUT: CAROLINA,SIDNEY | 10:00 | | | |
| SUB IN: DOERNEMAN,RACHEL | 10:00 | | | |
| TURNOVER by DOERNEMAN,RACHEL | 09:53 | | | |
| | 09:50 | | | STEAL by PADGETT,PEYTON |
| | 09:20 | | | TURNOVER by TEAM |
| | 09:11 | | | FOUL by LAYROCK,SYDNEY |
| MISSED FT by PEREZ,IRENE | 09:08 | | | |
| REBOUND (DEADB) by TEAM | 09:08 | | | |
| GOOD! FT by PEREZ,IRENE | 09:08 | 47-36 | H 11 | |
| | 08:52 | | | MISSED 3PTR by KEARNEY,AMANDA |
| REBOUND (DEF) by SCHROEPFER,MADELINE | 08:52 | | | |
| | 08:47 | | | FOUL by MILLER,FALAN |
| | 08:47 | | | SUB IN: CAPLES,CARISSA |
| | 08:47 | | | SUB OUT: MILLER,FALAN |
| TURNOVER by SCHROEPFER,MADELINE | 08:25 | | | |
| | 08:24 | | | STEAL by KEARNEY,AMANDA |
| FOUL by PEREZ,IRENE | 08:21 | | | |
| | 08:21 | 48-36 | H 12 | GOOD! FT by KEARNEY,AMANDA |
| | 08:21 | | | MISSED FT by KEARNEY,AMANDA |
| | 08:21 | | | REBOUND (OFF) by TEAM |
| | 08:17 | 50-36 | H 14 | GOOD! LAYUP by PADGETT,PEYTON [PNT] |
| | 08:17 | | | ASSIST by LAYROCK,SYDNEY |
| FOUL by DOERNEMAN,RACHEL | 08:17 | | | |
| | 08:17 | 51-36 | H 15 | GOOD! FT by PADGETT,PEYTON |
| SUB IN: JONES,ALEXUS | 08:17 | | | |
| SUB IN: NIEHUES,ABBY | 08:17 | | | |
| SUB OUT: SCHROEPFER,MADELINE | 08:17 | | | |
| SUB OUT: DOERNEMAN,RACHEL | 08:17 | | | |
| | 08:17 | | | SUB IN: MCNAMARA,MACKENZIE |
| | 08:17 | | | SUB OUT: LAMPO,KELLIE |
| | 07:57 | | | FOUL by PADGETT,PEYTON |
| | 07:52 | | | FOUL by LAYROCK,SYDNEY |
| MISSED 3PTR by PEREZ,IRENE | 07:45 | | | |
| | 07:45 | | | REBOUND (DEF) by MCNAMARA,MACKENZIE |
| | 07:15 | | | MISSED JUMPER by LAYROCK,SYDNEY |
| BLOCK by NIEHUES,ABBY | 07:15 | | | |
| REBOUND (DEF) by BERRY,ADRIENNE | 07:14 | | | |
| FOUL by BERRY,ADRIENNE | 06:58 | | | |
| TURNOVER by BERRY,ADRIENNE | 06:58 | | | |
| SUB IN: CAROLINA,SIDNEY | 06:58 | | | |
| SUB OUT: PEREZ,IRENE | 06:58 | | | |
| | 06:58 | | | SUB IN: JONES,SYDNIE |
| | 06:58 | | | SUB OUT: MCNAMARA,MACKENZIE |
| FOUL by FOSTER,ADDISON | 06:42 | | | |
| SUB IN: PEREZ,IRENE | 06:42 | | | |
| SUB OUT: BERRY,ADRIENNE | 06:42 | | | |
| FOUL by NIEHUES,ABBY | 06:39 | | | |
| | 06:39 | 52-36 | H 16 | GOOD! FT by JONES,SYDNIE |
| | 06:39 | 53-36 | H 17 | GOOD! FT by JONES,SYDNIE |
| SUB IN: FREEMAN,KANDYCE | 06:39 | | | |
| SUB OUT: NIEHUES,ABBY | 06:39 | | | |
| MISSED 3PTR by PEREZ,IRENE | 06:22 | | | |
| | 06:22 | | | REBOUND (DEF) by LAYROCK,SYDNEY |
| | 05:52 | 55-36 | H 19 | GOOD! JUMPER by LAYROCK,SYDNEY [PNT] |
| | 05:52 | | | ASSIST by KEARNEY,AMANDA |
| TIMEOUT 30SEC | 05:46 | | | |
| TIMEOUT MEDIA | 05:46 | | | |
| SUB IN: GILLETTE,KENNEDY | 05:46 | | | |
| SUB OUT: PEREZ,IRENE | 05:46 | | | |
| | 05:46 | | | SUB IN: MILLER,FALAN |
| | 05:46 | | | SUB OUT: PADGETT,PEYTON |
| GOOD! JUMPER by JONES,ALEXUS | 05:35 | 55-38 | H 17 | |
| FOUL by FREEMAN,KANDYCE | 05:10 | | | |
| | 05:10 | 56-38 | H 18 | GOOD! FT by KEARNEY,AMANDA |
| | 05:10 | 57-38 | H 19 | GOOD! FT by KEARNEY,AMANDA |

| VISITORS: Southern Nazarene | Time | Score | Margin | HOME: Harding |
|--------------------------------------|-------|-------|--------|-----------------------------------|
| GOOD! JUMPER by FOSTER,ADDISON [PNT] | 04:55 | 57-40 | H 17 | |
| | 04:29 | | | TURNOVER by CAPLES,CARISSA |
| STEAL by FOSTER,ADDISON | 04:28 | | | |
| | 04:22 | | | FOUL by JONES,SYDNIE |
| GOOD! FT by JONES,ALEXUS | 04:22 | 57-41 | H 16 | |
| MISSED FT by JONES,ALEXUS | 04:22 | | | |
| REBOUND (OFF) by FREEMAN,KANDYCE | 04:22 | | | |
| | 04:22 | | | SUB IN: COOPER,KENNEDY |
| | 04:22 | | | SUB OUT: JONES,SYDNIE |
| MISSED 3PTR by JONES,ALEXUS | 04:15 | | | |
| | 04:15 | | | REBOUND (DEF) by COOPER,KENNEDY |
| | 03:44 | | | MISSED JUMPER by LAYROCK,SYDNEY |
| | 03:44 | | | REBOUND (OFF) by LAYROCK,SYDNEY |
| | 03:26 | | | TIMEOUT 30SEC |
| | 03:26 | | | SUB IN: LAMPO,KELLIE |
| | 03:26 | | | SUB OUT: COOPER,KENNEDY |
| | 03:12 | | | MISSED 3PTR by CAPLES,CARISSA |
| | 03:12 | | | REBOUND (OFF) by MILLER,FALAN |
| | 03:09 | | | TURNOVER by MILLER,FALAN |
| MISSED 3PTR by GILLETTE,KENNEDY | 02:54 | | | |
| REBOUND (OFF) by FOSTER,ADDISON | 02:54 | | | |
| GOOD! LAYUP by CAROLINA,SIDNEY [PNT] | 02:36 | 57-43 | H 14 | |
| ASSIST by FOSTER,ADDISON | 02:36 | | | |
| | 02:26 | | | TURNOVER by MILLER,FALAN |
| STEAL by GILLETTE,KENNEDY | 02:26 | | | |
| SUB IN: BERRY,ADRIENNE | 02:26 | | | |
| SUB OUT: FOSTER,ADDISON | 02:26 | | | |
| | 02:26 | | | SUB IN: PADGETT,PEYTON |
| | 02:26 | | | SUB OUT: CAPLES,CARISSA |
| MISSED LAYUP by FREEMAN,KANDYCE | 02:14 | | | |
| REBOUND (OFF) by GILLETTE,KENNEDY | 02:14 | | | |
| MISSED LAYUP by GILLETTE,KENNEDY | 02:12 | | | |
| | 02:12 | | | REBOUND (DEF) by LAYROCK,SYDNEY |
| FOUL by BERRY,ADRIENNE | 01:51 | | | |
| | 01:51 | | | MISSED FT by LAYROCK,SYDNEY |
| | 01:51 | | | REBOUND (DEADB) by TEAM |
| | 01:51 | 58-43 | H 15 | GOOD! FT by LAYROCK,SYDNEY |
| SUB IN: SCHWAKE,JULIA | 01:51 | | | |
| SUB OUT: CAROLINA,SIDNEY | 01:51 | | | |
| | 01:51 | | | SUB IN: MCNAMARA,MACKENZIE |
| | 01:51 | | | SUB OUT: LAYROCK,SYDNEY |
| MISSED LAYUP by BERRY,ADRIENNE | 01:39 | | | |
| REBOUND (OFF) by FREEMAN,KANDYCE | 01:39 | | | |
| | 01:37 | | | FOUL by MILLER,FALAN |
| MISSED FT by FREEMAN,KANDYCE | 01:37 | | | |
| REBOUND (DEADB) by TEAM | 01:37 | | | |
| GOOD! FT by FREEMAN,KANDYCE | 01:37 | 58-44 | H 14 | |
| | 01:37 | | | SUB IN: CAPLES,CARISSA |
| | 01:37 | | | SUB IN: LAYROCK,SYDNEY |
| | 01:37 | | | SUB OUT: MILLER,FALAN |
| | 01:37 | | | SUB OUT: MCNAMARA,MACKENZIE |
| | 01:15 | 60-44 | H 16 | GOOD! LAYUP by LAMPO,KELLIE [PNT] |
| | 01:15 | | | ASSIST by KEARNEY,AMANDA |
| MISSED JUMPER by GILLETTE,KENNEDY | 01:02 | | | |
| REBOUND (OFF) by FREEMAN,KANDYCE | 01:02 | | | |
| | 01:00 | | | FOUL by LAMPO,KELLIE |
| MISSED FT by FREEMAN,KANDYCE | 01:00 | | | |
| REBOUND (DEADB) by TEAM | 01:00 | | | |
| MISSED FT by FREEMAN,KANDYCE | 01:00 | | | |
| | 01:00 | | | REBOUND (DEF) by LAYROCK,SYDNEY |
| | 00:33 | | | MISSED LAYUP by LAMPO,KELLIE |
| | 00:33 | | | REBOUND (OFF) by LAYROCK,SYDNEY |
| FOUL by GILLETTE,KENNEDY | 00:29 | | | |
| | 00:29 | 61-44 | H 17 | GOOD! FT by LAYROCK,SYDNEY |
| | 00:29 | 62-44 | H 18 | GOOD! FT by LAYROCK,SYDNEY |
| | 00:29 | | | SUB IN: MCNAMARA,MACKENZIE |
| | 00:29 | | | SUB IN: HEIDEBRECHT,CHELSEA |
| | 00:29 | | | SUB IN: NADEAU,JENNI |
| | 00:29 | | | SUB IN: THORNTON,SADIE |
| | 00:29 | | | SUB IN: BROWN,ALLIE |
| | 00:29 | | | SUB OUT: PADGETT,PEYTON |
| | 00:29 | | | SUB OUT: LAMPO,KELLIE |
| | 00:29 | | | SUB OUT: CAPLES,CARISSA |
| | 00:29 | | | SUB OUT: LAYROCK,SYDNEY |
| | 00:29 | | | SUB OUT: KEARNEY,AMANDA |

VISITORS: Southern Nazarene

Time Score Margin

HOME: Harding

TURNOVER by FREEMAN,KANDYCE

00:14

00:14

STEAL by MCNAMARA,MACKENZIE

Southern Nazarene 44, Harding 62

| Period 4-only | In Paint | Off T/O | 2nd Chance | Fast Break | Bench | |
|----------------------|---------------------|--------------------|-----------------------|-----------------------|--------------|------------------------|
| SNU | 4 | 4 | 3 | 0 | 3 | Score tied - 0 times |
| HU | 6 | 6 | 5 | 0 | 2 | Lead changed - 0 times |

Southern Nazarene vs Harding
2/10/2018; 1 p.m. at Searcy, Ark. (Rhodes-Reaves Field House)
Scoring/Runs Reference

Period 1

| Southern Nazarene | VRun | Score | Margin | HRun | Harding |
|-------------------------|------|-------|--------|------|---------------------------|
| | | 0-3 | 3 | | PADGETT 3PTR - 08:58 |
| 08:40 - PEREZ LAYUP [P] | - | 2-3 | 1 | | |
| | | 2-5 | 3 | | MILLER LAYUP [P] - 07:55 |
| 07:42 - BERRY LAYUP [P] | - | 4-5 | 1 | | |
| | | 4-7 | 3 | | LAYROCK LAYUP [P] - 07:07 |
| | | 4-8 | 4 | 3-0 | LAYROCK FT - 07:07 |
| | | 4-10 | 6 | 5-0 | LAYROCK JUMPER - 05:56 |
| | | 4-11 | 7 | 6-0 | JONES FT - 04:31 |
| | | 4-13 | 9 | 8-0 | MILLER JUMPER - 02:35 |
| 02:18 - BERRY LAYUP [P] | - | 6-13 | 7 | | |
| 02:18 - BERRY FT | 3-0 | 7-13 | 6 | | |
| | | 7-14 | 7 | | PADGETT FT - 01:02 |
| | | 7-15 | 8 | 2-0 | PADGETT FT - 01:02 |
| 01:01 - GILLETTE 3PTR | - | 10-15 | 5 | | |

Southern Nazarene vs Harding
2/10/2018; 1 p.m. at Searcy, Ark. (Rhodes-Reaves Field House)
Scoring/Runs Reference

Period 2

| Southern Nazarene | VRun | Score | Margin | HRun | Harding |
|-----------------------------|------|-------|--------|-------|-------------------------------|
| | | 10-17 | 7 | | LAMPO JUMPER [P] - 08:53 |
| | | 10-18 | 8 | NaN-0 | LAMPO FT - 08:53 |
| 07:35 - CAROLINA LAYUP [P] | - | 12-18 | 6 | | |
| 07:11 - BERRY 3PTR | 5-0 | 15-18 | 3 | | |
| | | 15-20 | 5 | | COOPER LAYUP [P] - 06:24 |
| 04:47 - DOERNEMAN LAYUP [P] | - | 17-20 | 3 | | |
| 04:03 - PEREZ LAYUP [P] | 4-0 | 19-20 | 1 | | |
| | | 19-21 | 2 | | LAYROCK FT - 03:43 |
| | | 19-22 | 3 | 2-0 | LAYROCK FT - 03:43 |
| | | 19-24 | 5 | 4-0 | LAYROCK LAYUP [P] [F] - 03:39 |
| | | 19-25 | 6 | 5-0 | LAMPO FT - 03:04 |
| | | 19-26 | 7 | 6-0 | LAMPO FT - 03:04 |
| | | 19-27 | 8 | 7-0 | LAMPO FT - 02:19 |
| | | 19-29 | 10 | 9-0 | KEARNEY LAYUP [P] - 02:16 |
| 01:55 - BERRY 3PTR | - | 22-29 | 7 | | |
| 01:28 - BERRY LAYUP [P] [F] | 5-0 | 24-29 | 5 | | |
| 01:27 - BERRY FT | 6-0 | 25-29 | 4 | | |
| | | 25-30 | 5 | | LAMPO FT - 01:14 |
| 00:53 - BERRY 3PTR | - | 28-30 | 2 | | |

Southern Nazarene vs Harding
2/10/2018; 1 p.m. at Searcy, Ark. (Rhodes-Reaves Field House)
Scoring/Runs Reference

Period 3

| Southern Nazarene | VRun | Score | Margin | HRun | Harding |
|-----------------------------|------|-------|--------|------|-------------------------------|
| | | 28-32 | 4 | | LAYROCK JUMPER - 09:31 |
| 09:20 - CAROLINA LAYUP [P] | - | 30-32 | 2 | | |
| | | 30-33 | 3 | | LAYROCK FT - 08:58 |
| | | 30-34 | 4 | 2-0 | LAYROCK FT - 08:58 |
| | | 30-36 | 6 | 4-0 | LAMPO LAYUP [P] - 08:13 |
| | | 30-38 | 8 | 6-0 | LAMPO LAYUP [P] - 07:45 |
| | | 30-40 | 10 | 8-0 | KEARNEY LAYUP [P] - 07:19 |
| 06:53 - JONES FT | - | 31-40 | 9 | | |
| | | 31-42 | 11 | | PADGETT LAYUP [P] [F] - 03:12 |
| | | 31-44 | 13 | 4-0 | PADGETT LAYUP [P] - 02:25 |
| | | 31-45 | 14 | 5-0 | COOPER FT - 01:59 |
| 01:25 - DOERNEMAN LAYUP [P] | - | 33-45 | 12 | | |
| | | 33-47 | 14 | | LAMPO JUMPER - 00:39 |
| 00:17 - BERRY JUMPER [P] | - | 35-47 | 12 | | |

Southern Nazarene vs Harding
2/10/2018; 1 p.m. at Searcy, Ark. (Rhodes-Reaves Field House)
Scoring/Runs Reference

Period 4

| Southern Nazarene | VRun | Score | Margin | HRun | Harding |
|----------------------------|------|-------|--------|------|----------------------------|
| 09:08 - PEREZ FT | - | 36-47 | 11 | | |
| | | 36-48 | 12 | | KEARNEY FT - 08:21 |
| | | 36-50 | 14 | 3-0 | PADGETT LAYUP [P] - 08:17 |
| | | 36-51 | 15 | 4-0 | PADGETT FT - 08:17 |
| | | 36-52 | 16 | 5-0 | JONES FT - 06:39 |
| | | 36-53 | 17 | 6-0 | JONES FT - 06:39 |
| | | 36-55 | 19 | 8-0 | LAYROCK JUMPER [P] - 05:52 |
| 05:35 - JONES JUMPER | - | 38-55 | 17 | | |
| | | 38-56 | 18 | | KEARNEY FT - 05:10 |
| | | 38-57 | 19 | 2-0 | KEARNEY FT - 05:10 |
| 04:55 - FOSTER JUMPER [P] | - | 40-57 | 17 | | |
| 04:22 - JONES FT | 3-0 | 41-57 | 16 | | |
| 02:36 - CAROLINA LAYUP [P] | 5-0 | 43-57 | 14 | | |
| | | 43-58 | 15 | | LAYROCK FT - 01:51 |
| 01:37 - FREEMAN FT | - | 44-58 | 14 | | |
| | | 44-60 | 16 | | LAMPO LAYUP [P] - 01:15 |
| | | 44-61 | 17 | 3-0 | LAYROCK FT - 00:29 |
| | | 44-62 | 18 | 4-0 | LAYROCK FT - 00:29 |

Southern Nazarene vs Harding
 OFFICIAL SHOT CHART
 2/10/2018 at Searcy, Ark. (Rhodes-Reaves Field House)

PERIOD 1

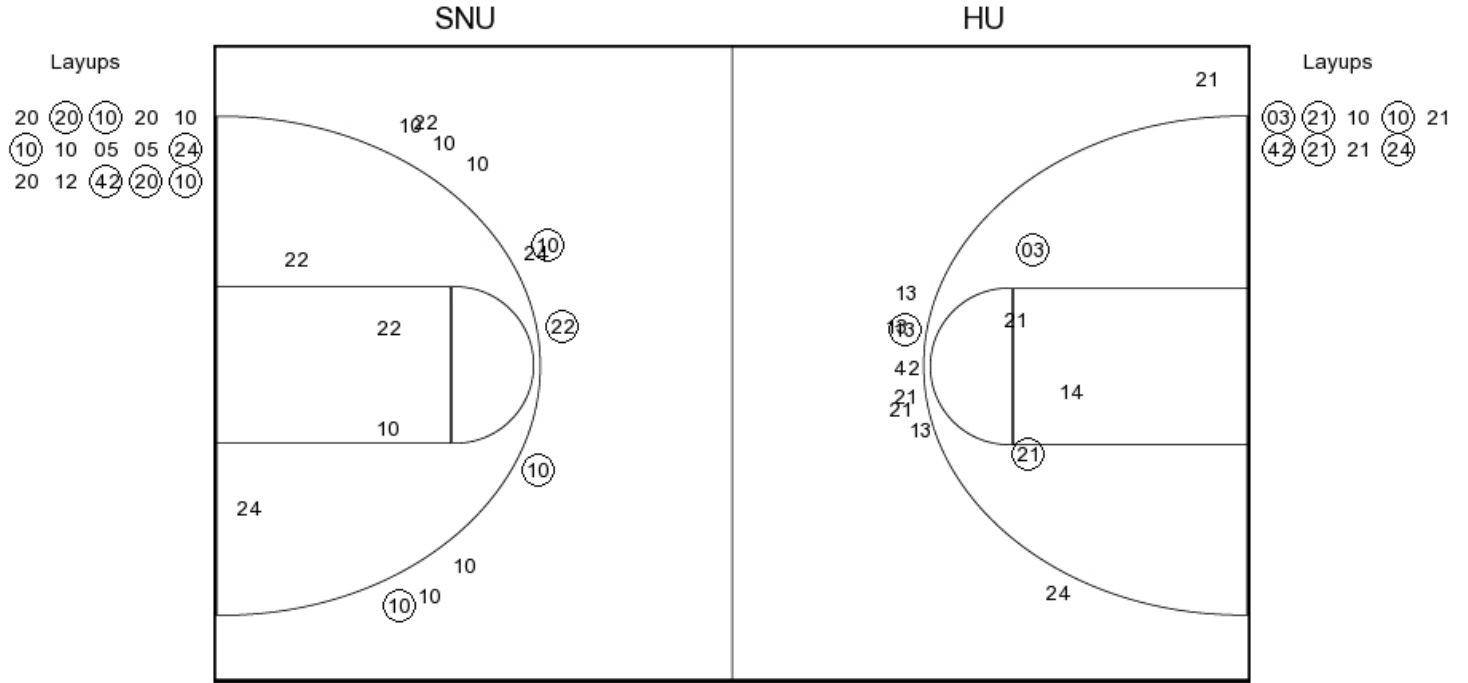

SNU PERIOD 1

| | |
|----------------|----|
| FG Made | 11 |
| FG Attempted | 30 |
| 3PFG Made | 4 |
| 3PFG Attempted | 11 |

HU PERIOD 1

| | |
|----------------|----|
| FG Made | 9 |
| FG Attempted | 23 |
| 3PFG Made | 1 |
| 3PFG Attempted | 8 |

Southern Nazarene vs Harding
 OFFICIAL SHOT CHART
 2/10/2018 at Searcy, Ark. (Rhodes-Reaves Field House)

PERIOD 2

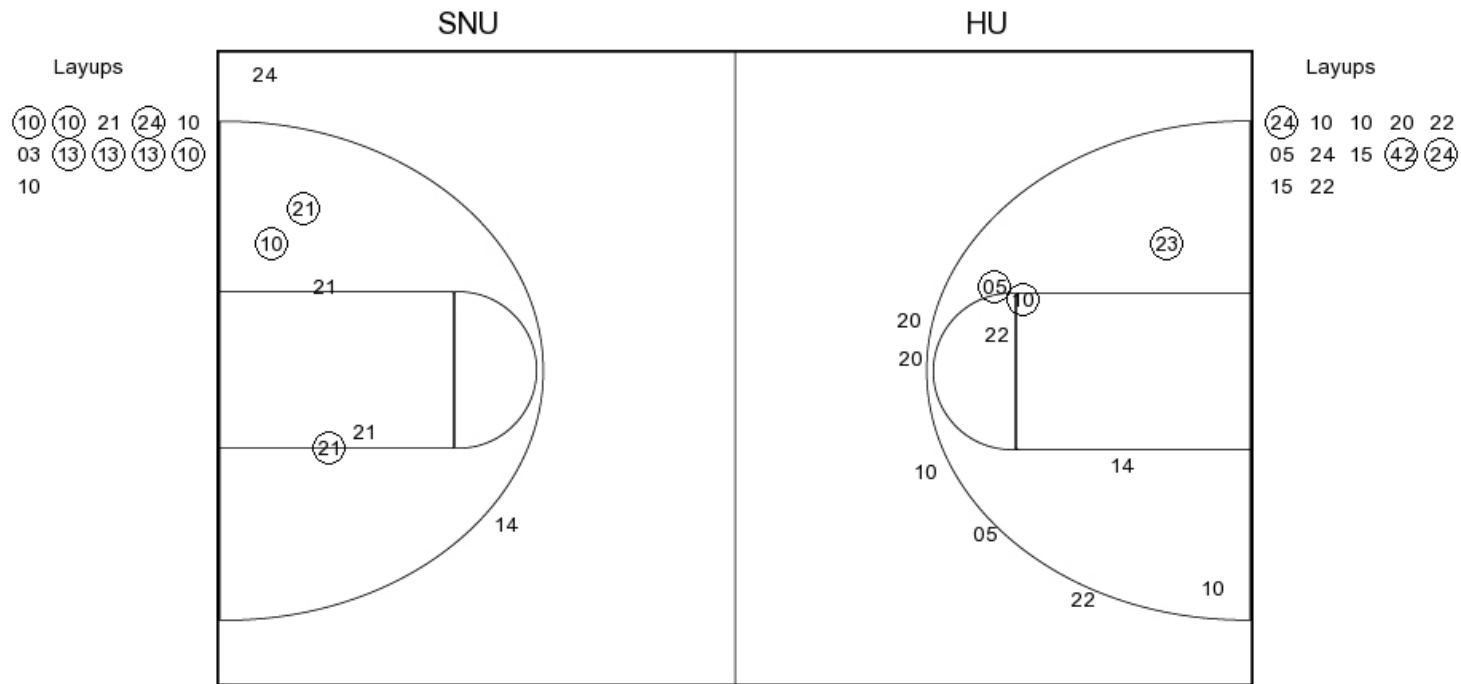

SNU PERIOD 2

FG Made
 FG Attempted
 3PFG Made
 3PFG Attempted

HU PERIOD 2

FG Made
 FG Attempted
 3PFG Made
 3PFG Attempted

Southern Nazarene vs Harding
 OFFICIAL SHOT CHART
 2/10/2018 at Searcy, Ark. (Rhodes-Reaves Field House)

PERIOD 3

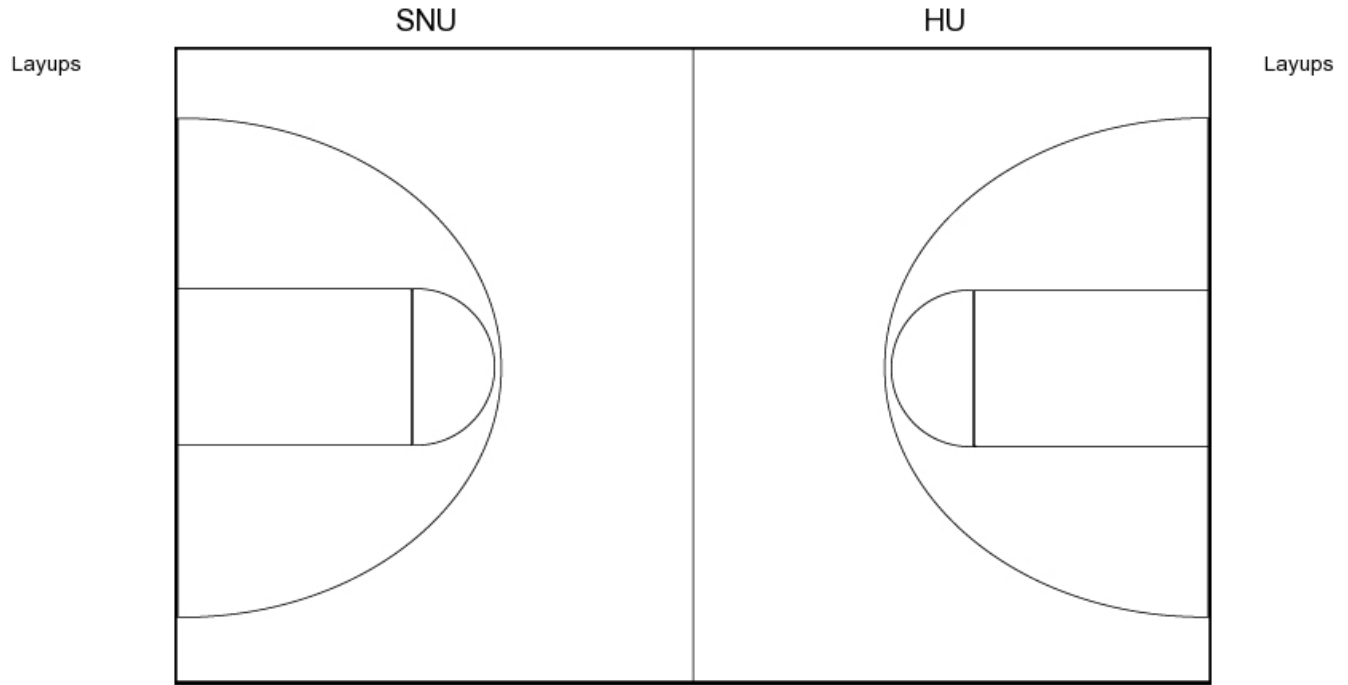

SNU PERIOD 3

| | |
|----------------|----|
| FG Made | 6 |
| FG Attempted | 24 |
| 3PFG Made | 0 |
| 3PFG Attempted | 5 |

HU PERIOD 3

| | |
|----------------|----|
| FG Made | 10 |
| FG Attempted | 20 |
| 3PFG Made | 0 |
| 3PFG Attempted | 2 |

Southern Nazarene vs Harding
OFFICIAL SHOT CHART
2/10/2018 at Searcy, Ark. (Rhodes-Reaves Field House)

PERIOD 4

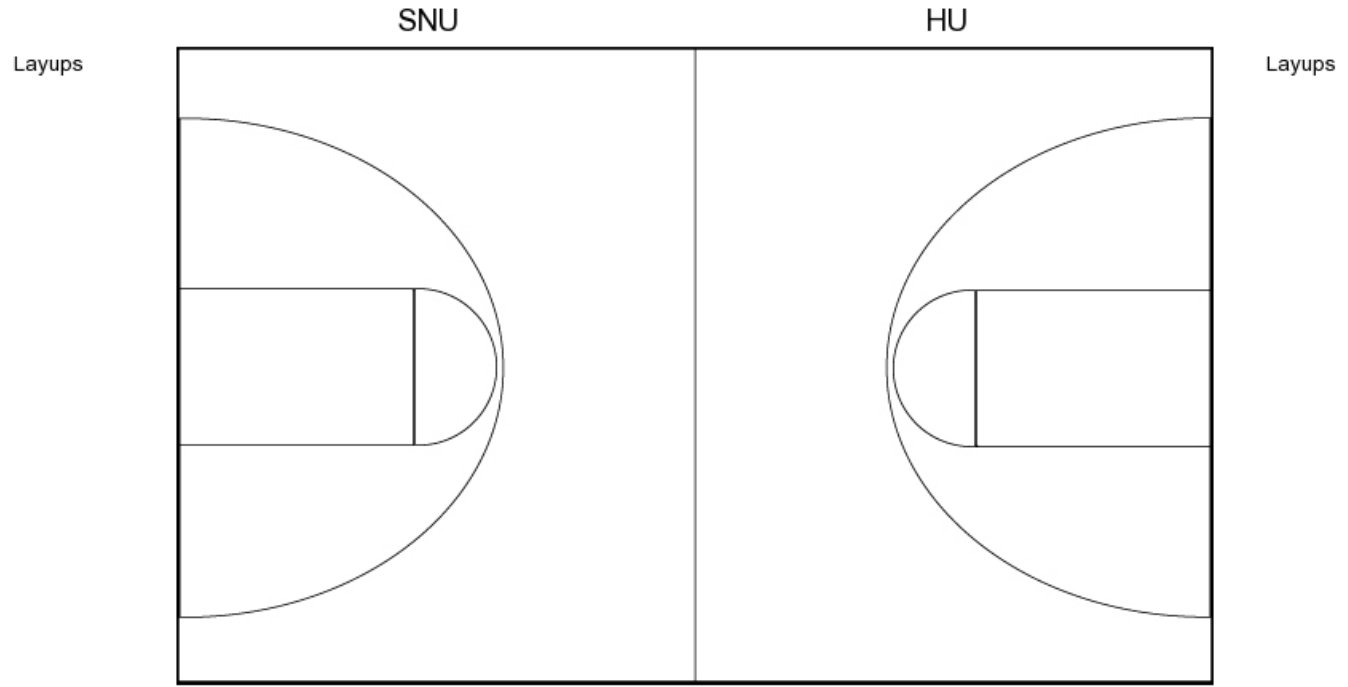

SNU PERIOD 4

FG Made
FG Attempted
3PFG Made
3PFG Attempted

HU PERIOD 4

FG Made
FG Attempted
3PFG Made
3PFG Attempted

Southern Nazarene vs Harding
 OFFICIAL SHOT CHART
 2/10/2018 at Searcy, Ark. (Rhodes-Reaves Field House)

Southern Nazarene

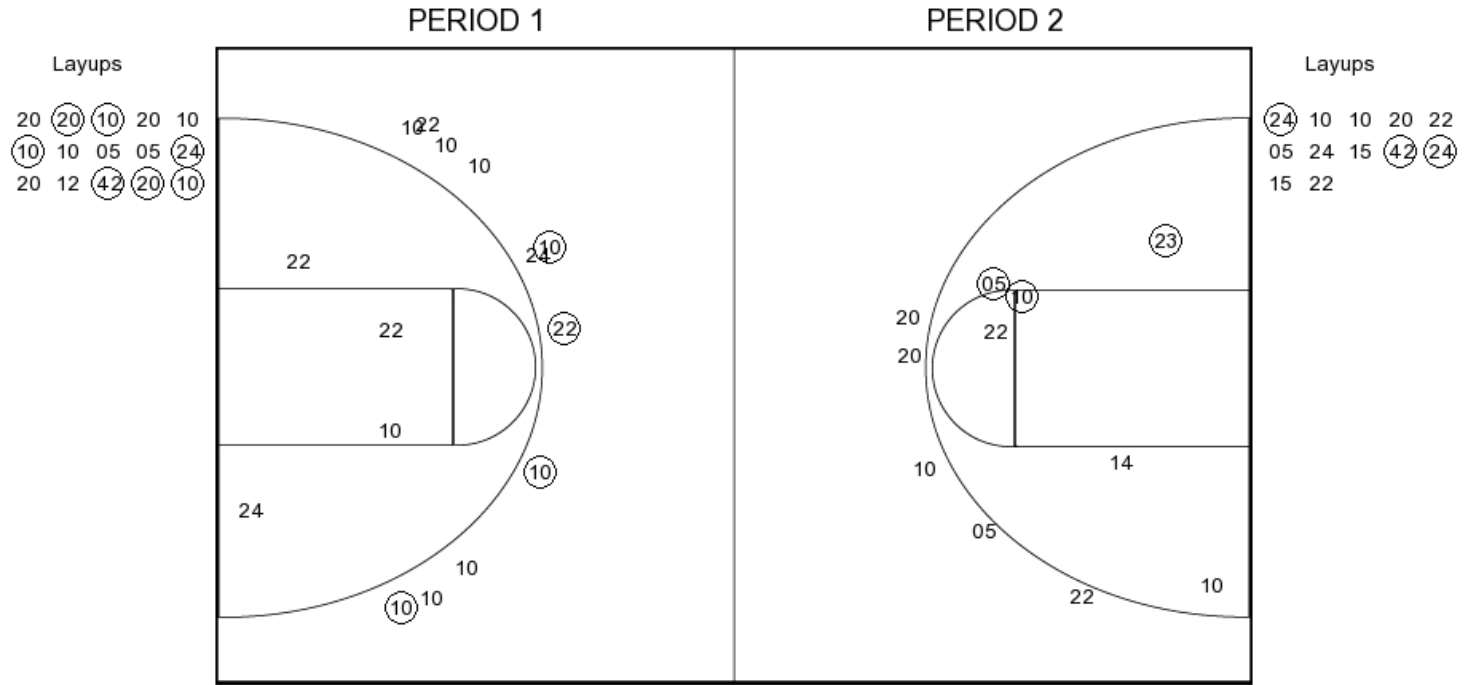

SNU PERIOD 1

| | |
|----------------|----|
| FG Made | 11 |
| FG Attempted | 30 |
| 3PFG Made | 4 |
| 3PFG Attempted | 11 |

SNU PERIOD 2

| | |
|----------------|--|
| FG Made | |
| FG Attempted | |
| 3PFG Made | |
| 3PFG Attempted | |

Southern Nazarene vs Harding
 OFFICIAL SHOT CHART
 2/10/2018 at Searcy, Ark. (Rhodes-Reaves Field House)

Harding

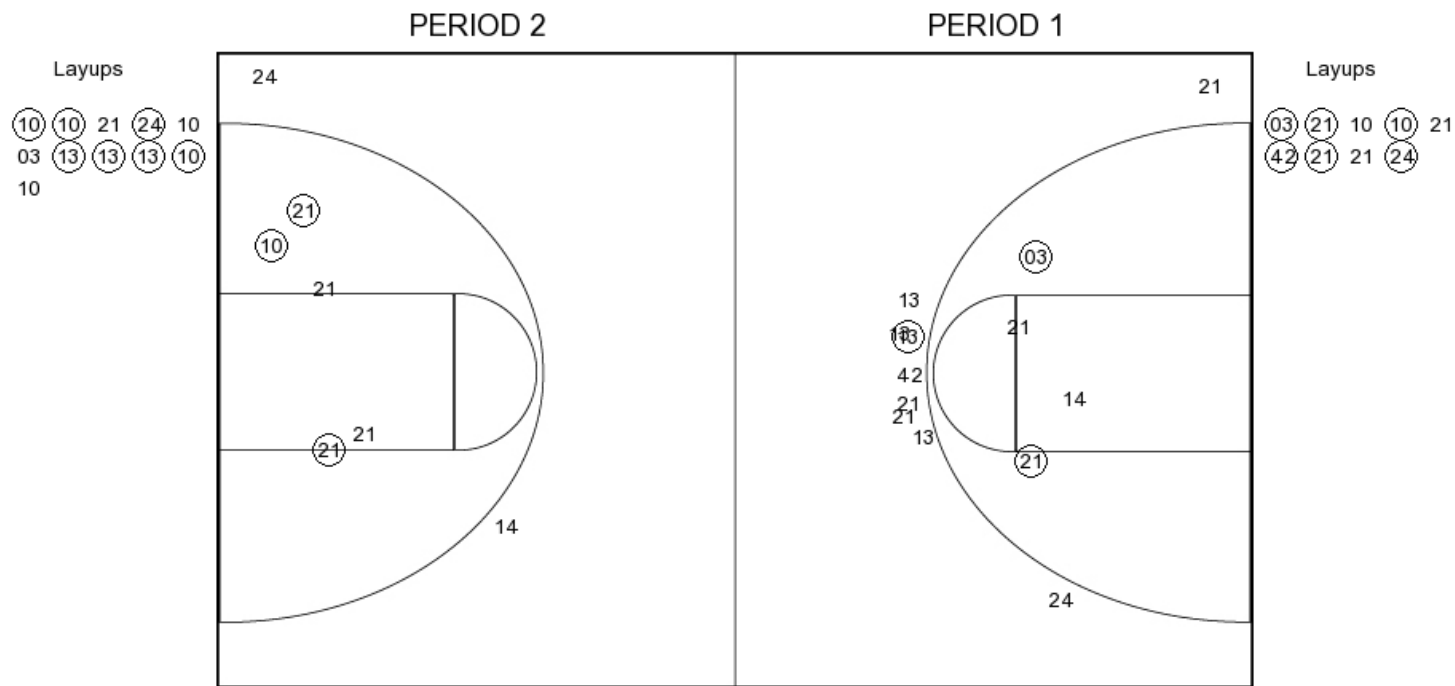

HU PERIOD 1

| | |
|----------------|----|
| FG Made | 9 |
| FG Attempted | 23 |
| 3PFG Made | 1 |
| 3PFG Attempted | 8 |

HU PERIOD 2

| | |
|----------------|----|
| FG Made | 9 |
| FG Attempted | 23 |
| 3PFG Made | 1 |
| 3PFG Attempted | 8 |