

FINAL SCORE

Southeastern Okla.

8-10, 4-9 GAC

46

Harding

9-12, 5-8 GAC

63

January 27, 2018 • Searcy, Ark. (Rhodes-Reaves Field House)

FINAL STATISTICS

Official Basketball Box Score -- Game Totals -- Final Statistics
Southeastern Okla. vs Harding
1/27/2018 1 p.m. at Searcy, Ark. (Rhodes-Reaves Field House)

Southeastern Okla. 46 - 8-10, 4-9 GAC

##	Player	g	Total		3-Ptr	Rebounds			PF	TP	A	TO	Blk	Stl	Min
			FG-FGA	FG-FGA	FT-FTA	Off	Def	Tot							
10	BRADY,COURT NEY	g	2-7	2-6	0-0	0	3	3	4	6	0	3	0	0	28
13	HUNTER,SA'LIESHA	g	0-3	0-3	2-2	0	0	0	0	2	4	5	0	0	29
15	ROBINSON,ALIX	g	1-5	0-3	0-0	0	3	3	2	2	0	1	0	0	19
25	KEMP,ARIANNAH	f	1-3	0-0	0-0	1	2	3	4	2	1	2	0	0	14
33	DAVID,EMEM	f	1-2	0-0	6-8	2	6	8	4	8	1	1	1	0	24
05	BENSON,JORDAN		1-1	0-0	1-1	0	0	0	0	3	0	1	0	0	2
11	NOEL,NEELY		0-0	0-0	0-0	0	1	1	1	0	0	1	0	1	2
12	JOHNSON,TRACY		4-8	2-6	0-0	0	2	2	0	10	2	0	0	0	22
14	RANGEL,CIERRA		1-3	1-2	1-2	0	0	0	2	4	0	1	0	0	11
20	DAWSON,JORDAN		0-1	0-1	0-0	0	0	0	2	0	0	0	0	1	7
22	KEMP,CHANDLER		0-2	0-0	0-0	1	0	1	1	0	0	1	0	0	10
23	HYDE,TATEN		1-3	0-0	2-4	1	3	4	4	4	0	3	0	0	16
30	SCHAEFER,MIRANDA		0-0	0-0	0-0	0	0	0	0	0	0	0	0	0	2
32	BRANAM,KATIE		1-5	1-3	2-2	1	1	2	2	5	0	3	0	0	14
	TEAM					1	3	4	0		0				
TOTALS			13-43	6-24	14-19	7	24	31	26	46	8	22	1	2	200

Deadball Rebounds: 3.1

FG %	1st Half:	6-22	27.3%	2nd Half:	7-21	33.3%	Game:	13-43	30.2%					
	1st Qtr	3-11	27.3%	2nd Qtr	3-11	27.3%	3rd Qtr	3-11	27.3%	4th Qtr	4-10	40.0%		
3FG %	1st Half:	3-12	25.0%	2nd Half:	3-12	25.0%	Game:	6-24	25.0%					
	1st Qtr	1-5	20.0%	2nd Qtr	2-7	28.6%	3rd Qtr	1-6	16.7%	4th Qtr	2-6	33.3%		
FT %	1st Half:	5-8	62.5%	2nd Half:	9-11	81.8%	Game:	14-19	73.7%					
	1st Qtr	2-4	50.0%	2nd Qtr	3-4	75.0%	3rd Qtr	6-8	75.0%	4th Qtr	3-3	100.0%		

Harding 63 - 9-12, 5-8 GAC

##	Player	g	Total		3-Ptr	Rebounds			PF	TP	A	TO	Blk	Stl	Min
			FG-FGA	FG-FGA	FT-FTA	Off	Def	Tot							
03	MILLER,FALAN	g	0-4	0-2	0-0	0	2	2	3	0	2	0	0	3	21
10	LAMPO,KELLIE	f	3-8	0-0	12-14	4	3	7	3	18	0	1	0	0	26
13	PADGETT,PEYTON	g	3-4	0-1	0-0	1	1	2	2	6	3	2	0	3	34
21	LAYROCK,SYDNEY	f	1-8	1-3	1-2	0	5	5	4	4	2	2	0	0	26
24	KEARNEY,AMANDA	g	4-6	1-3	0-0	0	4	4	2	9	1	2	0	1	24
00	NADEAU,JENNI		0-0	0-0	0-0	0	0	0	0	0	0	0	0	0	2
04	MCNAMARA,MACKENZIE		0-1	0-0	1-2	2	2	4	1	1	1	1	0	0	9
05	THORNTON,SADIE		0-0	0-0	0-0	0	0	0	0	0	0	0	0	0	1
11	BROWN,ALLIE		0-0	0-0	0-0	0	0	0	1	0	0	0	0	0	2
14	CAPLES,CARISSA		4-8	1-4	3-4	0	3	3	0	12	3	1	1	0	30
23	HEIDEBRECHT,CHELSEA		0-0	0-0	0-0	0	0	0	0	0	0	0	0	1	1
33	JONES,SYDNEE		4-8	0-0	1-2	0	1	1	4	9	0	2	0	1	13
42	COOPER,KENNEDY		2-4	0-0	0-0	0	1	1	3	4	0	1	0	2	11
	TEAM					0	2	2	0		0				
TOTALS			21-51	3-13	18-24	7	24	31	23	63	12	12	1	11	200

Deadball Rebounds: 4.1

FG %	1st Half:	11-27	40.7%	2nd Half:	10-24	41.7%	Game:	21-51	41.2%					
	1st Qtr	3-12	25.0%	2nd Qtr	8-15	53.3%	3rd Qtr	4-13	30.8%	4th Qtr	6-11	54.5%		
3FG %	1st Half:	2-8	25.0%	2nd Half:	1-5	20.0%	Game:	3-13	23.1%					
	1st Qtr	0-3	00.0%	2nd Qtr	2-5	40.0%	3rd Qtr	0-2	00.0%	4th Qtr	1-3	33.3%		
FT %	1st Half:	5-8	62.5%	2nd Half:	13-16	81.3%	Game:	18-24	75.0%					
	1st Qtr	2-4	50.0%	2nd Qtr	3-4	75.0%	3rd Qtr	11-14	78.6%	4th Qtr	2-2	100.0%		

Officials: Montrel Simmons, Carey Smith and Beau Hamblin
 Technical Fouls: Southeastern Okla.- None. Harding- None.
 Attendance: 702

Score by periods	1st	2nd	3rd	4th	Total
Southeastern Okla.	9	11	13	13	46
Harding	8	21	19	15	63

Points	In Paint	Off T/O	2nd Chance	Fast Break	Bench
SOSU	12	14	8	0	26
HU	30	18	6	6	26

Last FG - SOSU 4th-01:11, HU 4th-02:03.
 Largest lead - Southeastern Okla. by 7 1st-06:40; Harding by 21 4th-04:10
 SOSU led for 10:30. HU led for 27:19. Game was tied for 2:06.

Score tied - 0 times; Lead changed - 1 times

Official Basketball Box Score -- Game Totals -- First Half Statistics
Southeastern Okla. vs Harding
1/27/2018 1 p.m. at Searcy, Ark. (Rhodes-Reaves Field House)

Southeastern Okla. 20 • 8-10, 4-9 GAC

##	Player		Total			3-Ptr			Rebounds			PF	TP	A	TO	Blk	Stl	Min
			FG-FGA	FG-FGA	FT-FTA	FG-FGA	FG-FGA	FT-FTA	Off	Def	Tot							
10	BRADY,COURTNEY	g	2-6	2-5	0-0	0	3	3	1	6	0	2	0	0	0	0	16	
13	HUNTER,SA'LIESHA	g	0-2	0-2	2-2	0	0	0	0	2	2	2	0	0	0	0	15	
15	ROBINSON,ALIX	g	0-1	0-0	0-0	0	2	2	2	0	0	1	0	0	0	8		
25	KEMP,ARIANNAH	f	1-3	0-0	0-0	1	1	2	2	2	1	2	0	0	0	11		
33	DAVID,EMEM	f	0-0	0-0	0-2	2	5	7	2	0	1	0	1	0	0	13		
05	BENSON,JORDAN		0-0	0-0	0-0	0	0	0	0	0	0	0	0	0	0	0		
11	NOEL,NEELY		0-0	0-0	0-0	0	0	0	0	0	0	0	0	0	0	0		
12	JOHNSON,T RACY		2-4	0-2	0-0	0	1	1	0	4	1	0	0	0	0	12		
14	RANGEL,CIERRA		1-1	1-1	1-2	0	0	0	0	4	0	0	0	0	0	1		
20	DAWSON,JORDAN		0-1	0-1	0-0	0	0	0	2	0	0	0	0	1	5			
22	KEMP,CHANDLER		0-1	0-0	0-0	0	0	0	1	0	0	1	0	0	7			
23	HYDE,TATEN		0-0	0-0	0-0	0	2	2	2	0	0	2	0	0	5			
30	SCHAEFER,MIRANDA		0-0	0-0	0-0	0	0	0	0	0	0	0	0	0	0			
32	BRANAM,KATIE		0-3	0-1	2-2	1	1	2	2	2	0	2	0	0	7			
TEAM						0	1	1	0		0							
Totals			6-22	3-12	5-8	4	16	20	14	20	5	12	1	1	1	100		

FG %	1st Qtr	3-11	27.3%	2nd Qtr	3-11	27.3%	Half:	6-22	27.3%
3FG %	1st Qtr	1-5	20.0%	2nd Qtr	2-7	28.6%	Half:	3-12	25.0%
FT %	1st Qtr	2-4	50.0%	2nd Qtr	3-4	75.0%	Half:	5-8	62.5%

Harding 29 • 9-12, 5-8 GAC

##	Player		Total			3-Ptr			Rebounds			PF	TP	A	TO	Blk	Stl	Min
			FG-FGA	FG-FGA	FT-FTA	FG-FGA	FG-FGA	FT-FTA	Off	Def	Tot							
03	MILLER,FALAN	g	0-4	0-2	0-0	0	2	2	2	0	1	0	0	1	13			
10	LAMPO,KELLIE	f	1-2	0-0	3-4	0	0	0	1	5	0	1	0	0	13			
13	PADGETT,PEYTON	g	1-2	0-1	0-0	1	0	1	0	2	1	0	0	2	17			
21	LAYROCK,SYDNEY	f	0-4	0-1	0-0	0	3	3	1	0	1	2	0	0	16			
24	KEARNEY,AMANDA	g	2-2	1-1	0-0	0	1	1	2	5	1	1	0	1	11			
00	NADEAU,JENNI		0-0	0-0	0-0	0	0	0	0	0	0	0	0	0	0			
04	MCMAMARA,MACKENZIE		0-0	0-0	0-0	1	2	3	0	0	0	0	0	0	4			
05	THORNTON,SADIE		0-0	0-0	0-0	0	0	0	0	0	0	0	0	0	0			
11	BROWN,ALLIE		0-0	0-0	0-0	0	0	0	0	0	0	0	0	0	0			
14	CAPLES,CARISSA		4-6	1-3	1-2	0	1	1	0	10	1	0	0	0	15			
23	HEIDEBRECHT,CHelsea		0-0	0-0	0-0	0	0	0	0	0	0	0	0	0	0			
33	JONES,SYDNE		2-5	0-0	1-2	0	0	0	2	5	0	1	0	0	7			
42	COOPER,KENNEDY		1-2	0-0	0-0	0	1	1	2	2	0	1	0	1	4			
TEAM						0	2	2	0		0							
Totals			11-27	2-8	5-8	2	12	14	10	29	5	6	0	5	100			

FG %	1st Qtr	3-12	25.0%	2nd Qtr	8-15	53.3%	Half:	11-27	40.7%
3FG %	1st Qtr	0-3	00.0%	2nd Qtr	2-5	40.0%	Half:	2-8	25.0%
FT %	1st Qtr	2-4	50.0%	2nd Qtr	3-4	75.0%	Half:	5-8	62.5%

Officials: Montrel Simmons, Carey Smith and Beau Hamblin
 Technical Fouls: Southeastern Okla.- None. Harding- None.

Score by periods	1st	2nd	3rd	4th	Total
Southeastern Okla.	9	11	13	13	46
Harding	8	21	19	15	63

Points	In Paint	Off T/O	2nd Chance	Fast Break	Bench
SOSU	4	6	2	0	10
Harding	16	10	0	4	17

Last FG - SOSU 2nd-00:01, HU 2nd-02:21.
 SOSU led for 10:30. HU led for 7:24. Game was tied for 2:06.

Score tied - 0 times
 Lead changed - 1 times

Southeastern Okla. vs Harding
1/27/2018; 1 p.m. at Searcy, Ark. (Rhodes-Reaves Field House)
Period 1 Play-By-Play

VISITORS: Southeastern Okla.	Time	Score	Margin	HOME: Harding
	09:40			MISSED 3PTR by MILLER,FALAN
REBOUND (DEF) by ROBINSON,ALIX	09:40			
MISSED LAYUP by ROBINSON,ALIX	09:07			
	09:07			REBOUND (DEADB) by TEAM
	08:53			MISSED LAYUP by LAMPO,KELLIE
REBOUND (DEF) by ROBINSON,ALIX	08:53			
FOUL by BRADY,COURTNEY	08:33			
TURNOVER by BRADY,COURTNEY	08:33			
	08:16			FOUL by LAYROCK,SYDNEY
	08:16			TURNOVER by LAYROCK,SYDNEY
GOOD! 3PTR by BRADY,COURTNEY	07:54	0-3	V 3	
ASSIST by HUNTER,SA'LIESHA	07:54			
	07:39			MISSED 3PTR by PADGETT,PEYTON
REBOUND (DEF) by DAVID,EMEM	07:39			
	07:16			FOUL by KEARNEY,AMANDA
GOOD! FT by HUNTER,SA'LIESHA	07:16	0-4	V 4	
GOOD! FT by HUNTER,SA'LIESHA	07:16	0-5	V 5	
	07:16			SUB IN: CAPLES,CARISSA
	07:16			SUB OUT: KEARNEY,AMANDA
	07:01			MISSED 3PTR by MILLER,FALAN
REBOUND (DEF) by BRADY,COURTNEY	07:01			
	06:56			FOUL by MILLER,FALAN
GOOD! JUMPER by KEMP,ARIANNAH	06:40	0-7	V 7	
ASSIST by DAVID,EMEM	06:40			
FOUL by ROBINSON,ALIX	06:20			
	06:20			MISSED FT by CAPLES,CARISSA
	06:20			REBOUND (DEADB) by TEAM
	06:20	1-7	V 6	GOOD! FT by CAPLES,CARISSA
	06:20			SUB IN: JONES,SYDNE
	06:20			SUB OUT: LAMPO,KELLIE
MISSED LAYUP by KEMP,ARIANNAH	05:58			
	05:58			REBOUND (DEF) by MILLER,FALAN
	05:50			MISSED JUMPER by MILLER,FALAN
REBOUND (DEF) by DAVID,EMEM	05:50			
TURNOVER by KEMP,ARIANNAH	05:36			
	05:36			STEAL by MILLER,FALAN
	05:21	3-7	V 4	GOOD! JUMPER by CAPLES,CARISSA
MISSED 3PTR by BRADY,COURTNEY	05:17			
	05:17			REBOUND (DEF) by LAYROCK,SYDNEY
	04:57			MISSED LAYUP by JONES,SYDNE
	04:57			REBOUND (OFF) by PADGETT,PEYTON
FOUL by ROBINSON,ALIX	04:47			
	04:47			TIMEOUT MEDIA
SUB IN: HYDE,TATEN	04:47			
SUB IN: JOHNSON,TRACY	04:47			
SUB OUT: ROBINSON,ALIX	04:47			
SUB OUT: KEMP,ARIANNAH	04:47			
	04:47			SUB IN: LAMPO,KELLIE
	04:47			SUB OUT: JONES,SYDNE
	04:26			MISSED JUMPER by LAYROCK,SYDNEY
REBOUND (DEF) by DAVID,EMEM	04:26			
	04:09			FOUL by LAMPO,KELLIE
MISSED FT by DAVID,EMEM	04:09			
REBOUND (DEADB) by TEAM	04:09			
MISSED FT by DAVID,EMEM	04:09			
REBOUND (OFF) by DAVID,EMEM	04:09			
	04:09			SUB IN: KEARNEY,AMANDA
	04:09			SUB IN: COOPER,KENNEDY
	04:09			SUB OUT: PADGETT,PEYTON
	04:09			SUB OUT: LAYROCK,SYDNEY
MISSED JUMPER by BRADY,COURTNEY	04:02			
	04:02			REBOUND (DEF) by KEARNEY,AMANDA
	03:44			FOUL by KEARNEY,AMANDA
	03:44			TURNOVER by KEARNEY,AMANDA
MISSED 3PTR by HUNTER,SA'LIESHA	03:26			
REBOUND (OFF) by DAVID,EMEM	03:26			
FOUL by HYDE,TATEN	03:15			
TURNOVER by HYDE,TATEN	03:15			
	03:15			SUB IN: MCNAMARA,MACKENZIE

VISITORS: Southeastern Okla.	Time	Score	Margin	HOME: Harding
	03:15			SUB OUT: KEARNEY,AMANDA
	03:00			TURNOVER by COOPER,KENNEDY
MISSED 3PTR by BRADY,COURTNEY	02:42			
	02:42			REBOUND (DEF) by MCNAMARA,MACKENZIE
	02:26	5-7	V 2	GOOD! LAYUP by COOPER,KENNEDY [PNT]
MISSED 3PTR by BRADY,COURTNEY	02:13			
	02:13			REBOUND (DEF) by TEAM
	02:09			TIMEOUT 30SEC
SUB IN: BRANAM,KATIE	02:09			
SUB OUT: BRADY,COURTNEY	02:09			
	02:09			SUB IN: LAYROCK,SYDNEY
	02:09			SUB IN: PADGETT,PEYTON
	02:09			SUB IN: JONES,SYDNIE
	02:09			SUB OUT: LAMPO,KELLIE
	02:09			SUB OUT: COOPER,KENNEDY
	02:09			SUB OUT: CAPLES,CARISSA
	01:50			MISSED LAYUP by JONES,SYDNIE
BLOCK by DAVID,EMEM	01:50			
REBOUND (DEF) by HYDE,TATEN	01:48			
GOOD! LAYUP by JOHNSON,TRACY [PNT]	01:26	5-9	V 4	
	01:10			MISSED LAYUP by JONES,SYDNIE
REBOUND (DEF) by BRANAM,KATIE	01:10			
TURNOVER by HYDE,TATEN	01:03			
SUB IN: KEMP,ARIANNAH	01:03			
SUB OUT: DAVID,EMEM	01:03			
	01:03			SUB IN: CAPLES,CARISSA
	01:03			SUB IN: LAMPO,KELLIE
	01:03			SUB OUT: MILLER,FALAN
	01:03			SUB OUT: JONES,SYDNIE
FOUL by KEMP,ARIANNAH	00:45			
	00:45	6-9	V 3	GOOD! FT by LAMPO,KELLIE
	00:45			MISSED FT by LAMPO,KELLIE
REBOUND (DEF) by HYDE,TATEN	00:45			
SUB IN: BRADY,COURTNEY	00:45			
SUB OUT: HUNTER,SA'LIESHA	00:45			
MISSED LAYUP by BRANAM,KATIE	00:17			
	00:17			REBOUND (DEF) by LAYROCK,SYDNEY
	00:01	8-9	V 1	GOOD! LAYUP by PADGETT,PEYTON [PNT]

Southeastern Okla. 9, Harding 8

Period 1-only	In Paint	Off T/O	2nd Chance	Fast Break	Bench	
SOSU	2	3	0	0	2	Score tied - 0 times
HU	4	3	0	0	5	Lead changed - 0 times

Southeastern Okla. vs Harding
1/27/2018; 1 p.m. at Searcy, Ark. (Rhodes-Reaves Field House)
Period 2 Play-By-Play

VISITORS: Southeastern Okla.	Time	Score	Margin	HOME: Harding
SUB IN: HYDE,TATEN	10:00			
SUB IN: BRANAM,KATIE	10:00			
SUB IN: JOHNSON,TRACY	10:00			
SUB OUT: HUNTER,SA'LIESHA	10:00			
SUB OUT: ROBINSON,ALIX	10:00			
SUB OUT: DAVID,EMEM	10:00			
	10:00			SUB IN: MCNAMARA,MACKENZIE
	10:00			SUB IN: CAPLES,CARISSA
	10:00			SUB OUT: MILLER,FALAN
	10:00			SUB OUT: KEARNEY,AMANDA
	09:51			MISSED 3PTR by LAYROCK,SYDNEY
	09:51			REBOUND (OFF) by MCNAMARA,MACKENZIE
FOUL by HYDE,TATEN	09:49			
SUB IN: DAVID,EMEM	09:49			
SUB OUT: HYDE,TATEN	09:49			
	09:42			MISSED JUMPER by LAYROCK,SYDNEY
REBOUND (DEF) by DAVID,EMEM	09:42			
MISSED 3PTR by BRANAM,KATIE	09:13			
	09:13			REBOUND (DEF) by MCNAMARA,MACKENZIE
FOUL by DAVID,EMEM	08:56			
	08:56			SUB IN: MILLER,FALAN
	08:56			SUB OUT: MCNAMARA,MACKENZIE
	08:51			MISSED 3PTR by CAPLES,CARISSA
REBOUND (DEF) by TEAM	08:51			
MISSED 3PTR by JOHNSON,TRACY	08:33			
REBOUND (OFF) by KEMP,ARIANNAH	08:33			
GOOD! LAYUP by JOHNSON,TRACY [PNT]	08:25	8-11	V 3	
ASSIST by KEMP,ARIANNAH	08:25			
	08:15	10-11	V 1	GOOD! LAYUP by LAMPO,KELLIE [PNT]
	08:15			ASSIST by PADGETT,PEYTON
MISSED JUMPER by BRANAM,KATIE	07:50			
REBOUND (OFF) by BRANAM,KATIE	07:50			
MISSED 3PTR by JOHNSON,TRACY	07:45			
	07:45			REBOUND (DEF) by MILLER,FALAN
	07:24	12-11	H 1	GOOD! JUMPER by CAPLES,CARISSA [PNT]
FOUL by BRANAM,KATIE	07:10			
TURNOVER by BRANAM,KATIE	07:10			
	07:10			SUB IN: JONES,SYDNIE
	07:10			SUB IN: COOPER,KENNEDY
	07:10			SUB OUT: LAMPO,KELLIE
	07:10			SUB OUT: LAYROCK,SYDNEY
	07:00			MISSED LAYUP by MILLER,FALAN
REBOUND (DEF) by DAVID,EMEM	07:00			
	06:57			FOUL by JONES,SYDNIE
SUB IN: KEMP,CHANDLER	06:57			
SUB OUT: JOHNSON,TRACY	06:57			
	06:57			SUB IN: KEARNEY,AMANDA
	06:57			SUB OUT: CAPLES,CARISSA
MISSED LAYUP by KEMP,ARIANNAH	06:46			
	06:46			REBOUND (DEF) by COOPER,KENNEDY
	06:33	14-11	H 3	GOOD! LAYUP by JONES,SYDNIE [PNT]
	06:33			ASSIST by MILLER,FALAN
	06:24			FOUL by MILLER,FALAN
SUB IN: HUNTER,SA'LIESHA	06:24			
SUB OUT: BRANAM,KATIE	06:24			
TURNOVER by HUNTER,SA'LIESHA	05:59			
	05:58			STEAL by PADGETT,PEYTON
FOUL by DAVID,EMEM	05:58			
SUB IN: DAWSON,JORDAN	05:58			
SUB OUT: DAVID,EMEM	05:58			
	05:58			SUB IN: CAPLES,CARISSA
	05:58			SUB OUT: MILLER,FALAN
FOUL by DAWSON,JORDAN	05:50			
	05:50	15-11	H 4	GOOD! FT by JONES,SYDNIE
	05:50			MISSED FT by JONES,SYDNIE
REBOUND (DEF) by BRADY,COURTNEY	05:50			
TURNOVER by BRADY,COURTNEY	05:46			
	05:46			STEAL by COOPER,KENNEDY
	05:45			MISSED LAYUP by COOPER,KENNEDY

VISITORS: Southeastern Okla.	Time	Score	Margin	HOME: Harding
REBOUND (DEF) by KEMP,ARIANNAH	05:45			
FOUL by KEMP,ARIANNAH	05:35			
TURNOVER by KEMP,ARIANNAH	05:35			
SUB IN: ROBINSON,ALIX	05:35			
SUB OUT: BRADY,COURTNEY	05:35			
	05:21	17-11	H 6	GOOD! LAYUP by JONES,SYDNE [PNT]
	05:21			ASSIST by KEARNEY,AMANDA
	05:06			FOUL by COOPER,KENNEDY
SUB IN: BRANAM,KATIE	05:06			
SUB OUT: KEMP,ARIANNAH	05:06			
	05:04			FOUL by COOPER,KENNEDY
GOOD! FT by BRANAM,KATIE	05:04	17-12	H 5	
GOOD! FT by BRANAM,KATIE	05:04	17-13	H 4	
	05:04			SUB IN: LAYROCK,SYDNEY
	05:04			SUB IN: MILLER,FALAN
	05:04			SUB OUT: PADGETT,PEYTON
	05:04			SUB OUT: COOPER,KENNEDY
	04:47			TURNOVER by LAYROCK,SYDNEY
STEAL by DAWSON,JORDAN	04:47			
TIMEOUT MEDIA	04:47			
	04:47			SUB IN: LAMPO,KELLIE
	04:47			SUB OUT: JONES,SYDNE
TURNOVER by HUNTER,SA'LIESHA	04:45			
	04:43			STEAL by KEARNEY,AMANDA
	04:42	19-13	H 6	GOOD! LAYUP by KEARNEY,AMANDA [FB/PNT]
MISSED LAYUP by KEMP,CHANDLER	04:25			
	04:25			REBOUND (DEF) by LAYROCK,SYDNEY
	04:03	22-13	H 9	GOOD! 3PTR by CAPLES,CARISSA
	04:03			ASSIST by LAYROCK,SYDNEY
FOUL by BRANAM,KATIE	03:41			
TURNOVER by BRANAM,KATIE	03:41			
SUB IN: JOHNSON,TRACY	03:41			
SUB OUT: BRANAM,KATIE	03:41			
	03:41			SUB IN: PADGETT,PEYTON
	03:41			SUB OUT: MILLER,FALAN
	03:29			TURNOVER by LAMPO,KELLIE
TURNOVER by ROBINSON,ALIX	03:03			
	03:02			STEAL by PADGETT,PEYTON
	02:56	24-13	H 11	GOOD! LAYUP by CAPLES,CARISSA [FB/PNT]
MISSED 3PTR by HUNTER,SA'LIESHA	02:39			
	02:39			REBOUND (DEF) by TEAM
	02:21	27-13	H 14	GOOD! 3PTR by KEARNEY,AMANDA
	02:21			ASSIST by CAPLES,CARISSA
FOUL by KEMP,CHANDLER	02:07			
TURNOVER by KEMP,CHANDLER	02:07			
SUB IN: BRADY,COURTNEY	02:07			
SUB OUT: ROBINSON,ALIX	02:07			
	01:55			MISSED 3PTR by CAPLES,CARISSA
REBOUND (DEF) by BRADY,COURTNEY	01:55			
MISSED 3PTR by DAWSON,JORDAN	01:27			
	01:27			REBOUND (DEF) by CAPLES,CARISSA
FOUL by DAWSON,JORDAN	01:14			
	01:14	28-13	H 15	GOOD! FT by LAMPO,KELLIE
	01:14	29-13	H 16	GOOD! FT by LAMPO,KELLIE
SUB IN: RANGEL,CIERRA	01:14			
SUB OUT: DAWSON,JORDAN	01:14			
	01:14			SUB IN: JONES,SYDNE
	01:14			SUB OUT: LAMPO,KELLIE
	00:58			FOUL by JONES,SYDNE
MISSED FT by RANGEL,CIERRA	00:58			
REBOUND (DEADB) by TEAM	00:58			
GOOD! FT by RANGEL,CIERRA	00:58	29-14	H 15	
	00:46			TURNOVER by JONES,SYDNE
GOOD! 3PTR by RANGEL,CIERRA	00:40	29-17	H 12	
ASSIST by HUNTER,SA'LIESHA	00:40			
	00:08			MISSED JUMPER by LAYROCK,SYDNEY
REBOUND (DEF) by JOHNSON,TRACY	00:08			
GOOD! 3PTR by BRADY,COURTNEY	00:01	29-20	H 9	
ASSIST by JOHNSON,TRACY	00:01			

Southeastern Okla. 20, Harding 29

Period 2-only In Paint Off T/O 2nd Chance Fast Break Bench

Period 2-only	In Paint	Off T/O	2nd Chance	Fast Break	Bench	
SOSU	2	3	2	0	8	Score tied - 0 times
HU	12	7	0	4	12	Lead changed - 0 times

Official Basketball Box Score -- Game Totals -- Second Half Statistics
Southeastern Okla. vs Harding
1/27/2018 1 p.m. at Searcy, Ark. (Rhodes-Reaves Field House)

Southeastern Okla. 26 • 8-10, 4-9 GAC

##	Player		Total			3-Ptr			Rebounds			PF	TP	A	TO	Blk	Stl	Min
			FG	FGA	FT	FTA	FG	FGA	FT	FTA	Off							
10	BRADY,COURTNEY	g	0	1	0	0	0	0	0	0	0	3	0	0	1	0	0	12
13	HUNTER,SA'LIESHA	g	0	1	0	0	0	0	0	0	0	0	0	2	3	0	0	14
15	ROBINSON,ALIX	g	1	4	0	0	0	1	1	0	2	0	2	0	0	0	0	11
25	KEMP,ARIANNAH	f	0	0	0	0	0	1	1	2	0	0	0	0	0	0	0	3
33	DAVID,EMEM	f	1	2	0	0	6	6	1	1	2	8	0	1	0	0	0	11
05	BENSON,JORDAN		1	1	0	0	1	1	0	0	0	0	3	0	1	0	0	2
11	NOEL,NEELY		0	0	0	0	0	1	1	1	0	1	0	0	1	0	1	2
12	JOHNSON,T RACY		2	4	2	4	0	0	1	1	0	6	1	0	0	0	0	10
14	RANGEL,CIERRA		0	2	0	1	0	0	0	0	2	0	0	1	0	0	0	10
20	DAWSON,JORDAN		0	0	0	0	0	0	0	0	0	0	0	0	0	0	0	2
22	KEMP,CHANDLER		0	1	0	0	0	0	1	1	0	0	0	0	0	0	0	3
23	HYDE,T ATEN		1	3	0	0	2	4	1	1	2	2	4	0	1	0	0	11
30	SCHAEFER,MIRANDA		0	0	0	0	0	0	0	0	0	0	0	0	0	0	0	2
32	BRANAM,KATIE		1	2	1	2	0	0	0	0	0	3	0	1	0	0	0	7
TEAM																		
Totals			7	21	3	12	9	11	3	8	11	12	26	3	10	0	1	100
FG %	3rd Qtr	3-11	27.3%	4th Qtr	4-10	40.0%	Half:	7-21	33.3%									
3FG %	3rd Qtr	1-6	16.7%	4th Qtr	2-6	33.3%	Half:	3-12	25.0%									
FT %	3rd Qtr	6-8	75.0%	4th Qtr	3-3	100.0%	Half:	9-11	81.8%									

Harding 34 • 9-12, 5-8 GAC

##	Player		Total			3-Ptr			Rebounds			PF	TP	A	TO	Blk	Stl	Min
			FG	FGA	FT	FTA	FG	FGA	FT	FTA	Off							
03	MILLER,FALAN	g	0	0	0	0	0	0	0	0	0	1	0	1	0	0	2	8
10	LAMPO,KELLIE	f	2	6	0	0	9	10	4	3	7	2	13	0	0	0	0	13
13	PADGETT ,PEYTON	g	2	2	0	0	0	0	0	1	1	2	4	2	2	0	1	17
21	LAYROCK,SYDNEY	f	1	4	1	2	1	2	0	2	2	3	4	1	0	0	0	10
24	KEARNEY,AMANDA	g	2	4	0	2	0	0	0	3	3	0	4	0	1	0	0	13
00	NADEAU,JENNI		0	0	0	0	0	0	0	0	0	0	0	0	0	0	0	2
04	MCNAMARA,MACKENZIE		0	1	0	0	1	2	1	0	1	1	1	1	1	0	0	5
05	THORNTON,SADIE		0	0	0	0	0	0	0	0	0	0	0	0	0	0	0	1
11	BROWN,ALLIE		0	0	0	0	0	0	0	0	0	1	0	0	0	0	0	2
14	CAPLES,CARISSA		0	2	0	1	2	2	0	2	2	0	2	2	1	1	0	15
23	HEIDEBRECHT ,CHELSEA		0	0	0	0	0	0	0	0	0	0	0	0	0	0	1	1
33	JONES,SYDNEI		2	3	0	0	0	0	0	1	1	2	4	0	1	0	1	6
42	COOPER,KENNEDY		1	2	0	0	0	0	0	0	0	1	2	0	0	0	1	7
TEAM																		
Totals			10	24	1	5	13	16	5	12	17	13	34	7	6	1	6	100
FG %	3rd Qtr	4-13	30.8%	4th Qtr	6-11	54.5%	Half:	10-24	41.7%									
3FG %	3rd Qtr	0-2	00.0%	4th Qtr	1-3	33.3%	Half:	1-5	25.0%									
FT %	3rd Qtr	11-14	78.6%	4th Qtr	2-2	100.0%	Half:	13-16	81.3%									

Officials: Montrel Simmons, Carey Smith and Beau Hamblin
 Technical Fouls: Southeastern Okla.- None. Harding- None.

Score by periods	1st	2nd	3rd	4th	Total
Southeastern Okla.	9	11	13	13	46
Harding	8	21	19	15	63

Points	In Paint	Off T/O	2nd Chance	Fast Break	Bench
SOSU	8	8	6	0	16
	14	8	6	2	9

Last FG - SOSU 4th-01:11, HU 4th-02:03.
 SOSU led for 0:00. HU led for 19:55. Game was tied for 0:00.

Score tied - 0 times
 Lead changed - 0 times

Southeastern Okla. vs Harding
1/27/2018; 1 p.m. at Searcy, Ark. (Rhodes-Reaves Field House)
Period 3 Play-By-Play

VISITORS: Southeastern Okla.	Time	Score	Margin	HOME: Harding
	09:49			MISSED 3PTR by KEARNEY,AMANDA
	09:49			REBOUND (OFF) by LAMPO,KELLIE
	09:45			MISSED LAYUP by LAMPO,KELLIE
	09:45			REBOUND (OFF) by LAMPO,KELLIE
FOUL by DAVID,EMEM	09:43			
	09:43			MISSED FT by LAMPO,KELLIE
	09:43			REBOUND (DEADB) by TEAM
	09:43	30-20	H 10	GOOD! FT by LAMPO,KELLIE
MISSED LAYUP by DAVID,EMEM	09:16			
	09:16			REBOUND (DEF) by LAYROCK,SYDNEY
	08:59			MISSED LAYUP by LAYROCK,SYDNEY
REBOUND (DEF) by KEMP,ARIANNAH	08:59			
	08:49			FOUL by MILLER,FALAN
	08:49			SUB IN: CAPLES,CARISSA
	08:49			SUB OUT: MILLER,FALAN
	08:23			FOUL by LAYROCK,SYDNEY
GOOD! FT by DAVID,EMEM	08:23	30-21	H 9	
GOOD! FT by DAVID,EMEM	08:23	30-22	H 8	
	08:00	32-22	H 10	GOOD! LAYUP by PADGETT,PEYTON [PNT]
	08:00			ASSIST by LAYROCK,SYDNEY
	07:36			FOUL by PADGETT,PEYTON
GOOD! LAYUP by DAVID,EMEM [PNT]	07:23	32-24	H 8	
FOUL by KEMP,ARIANNAH	07:13			
	07:08			MISSED LAYUP by LAMPO,KELLIE
	07:08			REBOUND (OFF) by LAMPO,KELLIE
FOUL by KEMP,ARIANNAH	07:07			
	07:07	33-24	H 9	GOOD! FT by LAMPO,KELLIE
	07:07	34-24	H 10	GOOD! FT by LAMPO,KELLIE
SUB IN: HYDE,TATEN	07:07			
SUB OUT: KEMP,ARIANNAH	07:07			
MISSED LAYUP by HYDE,TATEN	06:46			
REBOUND (OFF) by TEAM	06:46			
GOOD! LAYUP by HYDE,TATEN [PNT]	06:28	34-26	H 8	
ASSIST by HUNTER,SA'LIESHA	06:28			
	06:18			MISSED LAYUP by LAMPO,KELLIE
	06:18			REBOUND (OFF) by LAMPO,KELLIE
FOUL by HYDE,TATEN	06:16			
	06:16	35-26	H 9	GOOD! FT by LAMPO,KELLIE
	06:16	36-26	H 10	GOOD! FT by LAMPO,KELLIE
SUB IN: RANGEL,CIERRA	06:16			
SUB OUT: DAVID,EMEM	06:16			
MISSED LAYUP by RANGEL,CIERRA	05:54			
	05:54			REBOUND (DEF) by LAMPO,KELLIE
	05:45			MISSED 3PTR by LAYROCK,SYDNEY
REBOUND (DEF) by ROBINSON,ALIX	05:45			
MISSED 3PTR by ROBINSON,ALIX	05:34			
	05:34			REBOUND (DEF) by KEARNEY,AMANDA
FOUL by BRADY,COURTNEY	05:23			
	05:23			MISSED FT by LAYROCK,SYDNEY
	05:23			REBOUND (DEADB) by TEAM
	05:23	37-26	H 11	GOOD! FT by LAYROCK,SYDNEY
SUB IN: JOHNSON,TRACY	05:23			
SUB OUT: ROBINSON,ALIX	05:23			
	05:23			SUB IN: MCNAMARA,MACKENZIE
	05:23			SUB IN: JONES,SYDNIE
	05:23			SUB OUT: LAMPO,KELLIE
	05:23			SUB OUT: KEARNEY,AMANDA
MISSED 3PTR by RANGEL,CIERRA	05:13			
	05:13			REBOUND (DEF) by CAPLES,CARISSA
	05:03			MISSED LAYUP by JONES,SYDNIE
REBOUND (DEADB) by TEAM	05:03			
	05:01			FOUL by JONES,SYDNIE
TIMEOUT MEDIA	05:01			
	05:01			SUB IN: MILLER,FALAN
	05:01			SUB OUT: PADGETT,PEYTON
MISSED 3PTR by BRADY,COURTNEY	04:53			
REBOUND (OFF) by HYDE,TATEN	04:53			
	04:50			FOUL by LAYROCK,SYDNEY
GOOD! FT by HYDE,TATEN	04:50	37-27	H 10	

VISITORS: Southeastern Okla.	Time	Score	Margin	HOME: Harding
GOOD! FT by HYDE,TATEN	04:50	37-28	H 9	
	04:50			SUB IN: COOPER,KENNEDY
	04:50			SUB OUT: MCNAMARA,MACKENZIE
FOUL by BRADY,COURTNEY	04:35			
	04:35	38-28	H 10	GOOD! FT by CAPLES,CARISSA
	04:35	39-28	H 11	GOOD! FT by CAPLES,CARISSA
	04:35			SUB IN: MCNAMARA,MACKENZIE
	04:35			SUB OUT: LAYROCK,SYDNEY
TURNOVER by HYDE,TATEN	04:28			
	04:26			STEAL by COOPER,KENNEDY
	04:23	41-28	H 13	GOOD! LAYUP by COOPER,KENNEDY [FB/PNT]
	04:23			ASSIST by CAPLES,CARISSA
TURNOVER by RANGEL,CIERRA	04:09			
	04:09			STEAL by JONES,SYDNIE
	04:09			SUB IN: KEARNEY,AMANDA
	04:09			SUB OUT: MILLER,FALAN
	03:52			TURNOVER by JONES,SYDNIE
SUB IN: BRANAM,KATIE	03:52			
SUB OUT: BRADY,COURTNEY	03:52			
	03:52			SUB IN: LAMPO,KELLIE
	03:52			SUB OUT: JONES,SYDNIE
	03:31			FOUL by COOPER,KENNEDY
MISSED FT by HYDE,TATEN	03:31			
REBOUND (DEADB) by TEAM	03:31			
MISSED FT by HYDE,TATEN	03:31			
	03:31			REBOUND (DEF) by KEARNEY,AMANDA
	03:31			SUB IN: LAYROCK,SYDNEY
	03:31			SUB OUT: COOPER,KENNEDY
	03:06			MISSED JUMPER by CAPLES,CARISSA
	03:06			REBOUND (OFF) by MCNAMARA,MACKENZIE
FOUL by HYDE,TATEN	03:04			
	03:04			MISSED FT by MCNAMARA,MACKENZIE
	03:04			REBOUND (DEADB) by TEAM
	03:04	42-28	H 14	GOOD! FT by MCNAMARA,MACKENZIE
SUB IN: DAVID,EMEM	03:04			
SUB OUT: HYDE,TATEN	03:04			
GOOD! 3PTR by BRANAM,KATIE	02:50	42-31	H 11	
ASSIST by JOHNSON,TRACY	02:50			
FOUL by RANGEL,CIERRA	02:33			
	02:33	43-31	H 12	GOOD! FT by LAMPO,KELLIE
	02:33	44-31	H 13	GOOD! FT by LAMPO,KELLIE
	02:33			SUB IN: PADGETT,PEYTON
	02:33			SUB OUT: MCNAMARA,MACKENZIE
MISSED 3PTR by JOHNSON,TRACY	02:12			
	02:12			REBOUND (DEF) by LAMPO,KELLIE
	02:04			TURNOVER by KEARNEY,AMANDA
	01:57			FOUL by LAMPO,KELLIE
GOOD! FT by DAVID,EMEM	01:57	44-32	H 12	
GOOD! FT by DAVID,EMEM	01:57	44-33	H 11	
	01:27	46-33	H 13	GOOD! JUMPER by KEARNEY,AMANDA
MISSED 3PTR by BRANAM,KATIE	01:03			
	01:03			REBOUND (DEF) by PADGETT,PEYTON
	00:39			MISSED LAYUP by LAYROCK,SYDNEY
REBOUND (DEF) by JOHNSON,TRACY	00:39			
TURNOVER by HUNTER,SA'LIESHA	00:27			
SUB IN: KEMP,CHANDLER	00:27			
SUB IN: BRADY,COURTNEY	00:27			
SUB OUT: JOHNSON,TRACY	00:27			
SUB OUT: RANGEL,CIERRA	00:27			
	00:27			SUB IN: JONES,SYDNIE
	00:27			SUB IN: MILLER,FALAN
	00:27			SUB IN: COOPER,KENNEDY
	00:27			SUB OUT: CAPLES,CARISSA
	00:27			SUB OUT: LAYROCK,SYDNEY
	00:27			SUB OUT: LAMPO,KELLIE
	00:04	48-33	H 15	GOOD! LAYUP by JONES,SYDNIE [PNT]
	00:04			ASSIST by CAPLES,CARISSA

Southeastern Okla. 33, Harding 48

Period 3-only	In Paint	Off T/O	2nd Chance	Fast Break	Bench	
SOSU	4	2	4	0	7	Score tied - 0 times
HU	6	4	6	2	7	Lead changed - 0 times

Southeastern Okla. vs Harding
1/27/2018; 1 p.m. at Searcy, Ark. (Rhodes-Reaves Field House)
Period 4 Play-By-Play

VISITORS: Southeastern Okla.	Time	Score	Margin	HOME: Harding
SUB IN: BRANAM,KATIE	10:00			
SUB IN: KEMP,CHANDLER	10:00			
SUB OUT: ROBINSON,ALIX	10:00			
SUB OUT: KEMP,ARIANNAH	10:00			
	10:00			SUB IN: COOPER,KENNEDY
	10:00			SUB IN: JONES,SYDNE
	10:00			SUB OUT: LAMPO,KELLIE
	10:00			SUB OUT: LAYROCK,SYDNEY
TURNOVER by BRANAM,KATIE	09:50			
	09:49			STEAL by PADGETT,PEYTON
	09:33			MISSED 3PTR by KEARNEY,AMANDA
REBOUND (DEF) by TEAM	09:33			
TURNOVER by HUNTER,SA'LIESHA	09:26			
	09:02	50-33	H 17	GOOD! LAYUP by KEARNEY,AMANDA [PNT]
	09:02			ASSIST by PADGETT,PEYTON
MISSED 3PTR by HUNTER,SA'LIESHA	08:31			
REBOUND (OFF) by KEMP,CHANDLER	08:31			
	08:26			FOUL by JONES,SYDNE
	08:26			SUB IN: LAMPO,KELLIE
	08:26			SUB OUT: JONES,SYDNE
	08:13			FOUL by LAMPO,KELLIE
GOOD! FT by DAVID,EMEM	08:13	50-34	H 16	
GOOD! FT by DAVID,EMEM	08:13	50-35	H 15	
SUB IN: HYDE,TATEN	08:13			
SUB OUT: BRANAM,KATIE	08:13			
	08:13			SUB IN: LAYROCK,SYDNEY
	08:13			SUB OUT: COOPER,KENNEDY
	08:02	53-35	H 18	GOOD! 3PTR by LAYROCK,SYDNEY
	08:02			ASSIST by MILLER,FALAN
	07:49			FOUL by LAYROCK,SYDNEY
SUB IN: ROBINSON,ALIX	07:49			
SUB OUT: BRADY,COURTNEY	07:49			
	07:49			SUB IN: COOPER,KENNEDY
	07:49			SUB IN: CAPLES,CARISSA
	07:49			SUB OUT: LAYROCK,SYDNEY
	07:49			SUB OUT: KEARNEY,AMANDA
TURNOVER by HUNTER,SA'LIESHA	07:47			
	07:46			STEAL by MILLER,FALAN
	07:33	55-35	H 20	GOOD! LAYUP by LAMPO,KELLIE [PNT]
MISSED LAYUP by KEMP,CHANDLER	07:04			
	07:04			BLOCK by CAPLES,CARISSA
	07:02			REBOUND (DEF) by CAPLES,CARISSA
	06:54			MISSED 3PTR by CAPLES,CARISSA
REBOUND (DEF) by HYDE,TATEN	06:54			
TURNOVER by DAVID,EMEM	06:41			
	06:41			STEAL by MILLER,FALAN
SUB IN: JOHNSON,TRACY	06:41			
SUB OUT: KEMP,CHANDLER	06:41			
	06:22			MISSED LAYUP by LAMPO,KELLIE
REBOUND (DEF) by DAVID,EMEM	06:22			
GOOD! 3PTR by JOHNSON,TRACY	06:15	55-38	H 17	
ASSIST by HUNTER,SA'LIESHA	06:15			
FOUL by DAVID,EMEM	05:48			
	05:48	56-38	H 18	GOOD! FT by LAMPO,KELLIE
	05:48	57-38	H 19	GOOD! FT by LAMPO,KELLIE
SUB IN: RANGEL,CIERRA	05:48			
SUB IN: BRADY,COURTNEY	05:48			
SUB OUT: HUNTER,SA'LIESHA	05:48			
SUB OUT: DAVID,EMEM	05:48			
	05:48			SUB IN: JONES,SYDNE
	05:48			SUB IN: MCNAMARA,MACKENZIE
	05:48			SUB IN: KEARNEY,AMANDA
	05:48			SUB OUT: MILLER,FALAN
	05:48			SUB OUT: COOPER,KENNEDY
	05:48			SUB OUT: LAMPO,KELLIE
MISSED 3PTR by ROBINSON,ALIX	05:38			
	05:38			REBOUND (DEF) by KEARNEY,AMANDA
	05:21			FOUL by MCNAMARA,MACKENZIE
	05:21			TURNOVER by MCNAMARA,MACKENZIE

VISITORS: Southeastern Okla.	Time	Score	Margin	HOME: Harding
FOUL by BRADY,COURTNEY	05:09			
TURNOVER by BRADY,COURTNEY	05:09			
	05:09			SUB IN: COOPER,KENNEDY
	05:09			SUB OUT: MCNAMARA,MACKENZIE
	04:55			MISSED LAYUP by COOPER,KENNEDY
REBOUND (DEF) by TEAM	04:55			
TIMEOUT MEDIA	04:54			
MISSED LAYUP by HYDE,TATEN	04:40			
	04:40			REBOUND (DEF) by JONES,SYDNEI
	04:10	59-38	H 21	GOOD! LAYUP by JONES,SYDNEI [PNT]
	04:10			ASSIST by MCNAMARA,MACKENZIE
GOOD! LAYUP by ROBINSON,ALIX [PNT]	03:55	59-40	H 19	
	03:34			TURNOVER by PADGETT,PEYTON
	03:34			SUB IN: LAYROCK,SYDNEY
	03:34			SUB IN: MILLER,FALAN
	03:34			SUB IN: LAMPO,KELLIE
	03:34			SUB OUT: JONES,SYDNEI
	03:34			SUB OUT: COOPER,KENNEDY
	03:34			SUB OUT: KEARNEY,AMANDA
GOOD! 3PTR by JOHNSON,TRACY	03:17	59-43	H 16	
	02:48	61-43	H 18	GOOD! JUMPER by PADGETT,PEYTON
MISSED 3PTR by ROBINSON,ALIX	02:35			
	02:35			REBOUND (DEF) by LAMPO,KELLIE
	02:03	63-43	H 20	GOOD! LAYUP by LAMPO,KELLIE [PNT]
	02:03			ASSIST by PADGETT,PEYTON
MISSED 3PTR by JOHNSON,TRACY	01:55			
	01:55			REBOUND (DEF) by LAYROCK,SYDNEY
FOUL by RANGEL,CIERRA	01:33			
SUB IN: DAWSON,JORDAN	01:33			
SUB IN: NOEL,NEELY	01:33			
SUB IN: SCHAEFER,MIRANDA	01:33			
SUB IN: BENSON,JORDAN	01:33			
SUB IN: BRANAM,KATIE	01:33			
SUB OUT: ROBINSON,ALIX	01:33			
SUB OUT: RANGEL,CIERRA	01:33			
SUB OUT: HYDE,TATEN	01:33			
SUB OUT: JOHNSON,TRACY	01:33			
SUB OUT: BRADY,COURTNEY	01:33			
	01:33			SUB IN: COOPER,KENNEDY
	01:33			SUB IN: MCNAMARA,MACKENZIE
	01:33			SUB IN: NADEAU,JENNI
	01:33			SUB OUT: LAYROCK,SYDNEY
	01:33			SUB OUT: MILLER,FALAN
	01:33			SUB OUT: LAMPO,KELLIE
	01:30			FOUL by PADGETT,PEYTON
	01:30			TURNOVER by PADGETT,PEYTON
	01:30			SUB IN: BROWN,ALLIE
	01:30			SUB OUT: COOPER,KENNEDY
GOOD! LAYUP by BENSON,JORDAN [PNT]	01:11	63-45	H 18	
	01:11			FOUL by BROWN,ALLIE
GOOD! FT by BENSON,JORDAN	01:11	63-46	H 17	
	01:11			SUB IN: THORNTON,SADIE
	01:11			SUB OUT: PADGETT,PEYTON
	01:03			TURNOVER by CAPLES,CARISSA
STEAL by NOEL,NEELY	01:03			
	01:03			SUB IN: HEIDEBRECHT,CHELSEA
	01:03			SUB OUT: CAPLES,CARISSA
FOUL by NOEL,NEELY	00:55			
TURNOVER by NOEL,NEELY	00:55			
	00:42			MISSED JUMPER by MCNAMARA,MACKENZIE
REBOUND (DEF) by NOEL,NEELY	00:42			
TURNOVER by BENSON,JORDAN	00:29			
	00:24			STEAL by HEIDEBRECHT,CHELSEA

Southeastern Okla. 46, Harding 63

Period 4-only	In Paint	Off T/O	2nd Chance	Fast Break	Bench	
SOSU	4	6	2	0	9	Score tied - 0 times
HU	8	4	0	0	2	Lead changed - 0 times

Southeastern Okla. vs Harding
1/27/2018; 1 p.m. at Searcy, Ark. (Rhodes-Reaves Field House)
Scoring/Runs Reference

Period 1

Southeastern Okla.	VRun	Score	Margin	HRun	Harding
07:54 - BRADY 3PTR	-	3-0	-3		
07:16 - HUNTER FT	NaN-0	4-0	-4		
07:16 - HUNTER FT	NaN-0	5-0	-5		
06:40 - KEMP JUMPER	NaN-0	7-0	-7		
		7-1	-6		CAPLES FT - 06:20
		7-3	-4	3-0	CAPLES JUMPER - 05:21
		7-5	-2	5-0	COOPER LAYUP [P] - 02:26
01:26 - JOHNSON LAYUP [P]	-	9-5	-4		
		9-6	-3		LAMPO FT - 00:45
		9-8	-1	3-0	PADGETT LAYUP [P] - 00:01

Southeastern Okla. vs Harding
1/27/2018; 1 p.m. at Searcy, Ark. (Rhodes-Reaves Field House)
Scoring/Runs Reference

Period 2

Southeastern Okla.	VRun	Score	Margin	HRun	Harding
08:25 - JOHNSON LAYUP [P]	-	11-8	-3		
		11-10	-1		LAMPO LAYUP [P] - 08:15
		11-12	1	4-0	CAPLES JUMPER [P] - 07:24
		11-14	3	6-0	JONES LAYUP [P] - 06:33
		11-15	4	7-0	JONES FT - 05:50
		11-17	6	9-0	JONES LAYUP [P] - 05:21
05:04 - BRANAM FT	-	12-17	5		
05:04 - BRANAM FT	2-0	13-17	4		
		13-19	6		KEARNEY LAYUP [P] [F] - 04:42
		13-22	9	5-0	CAPLES 3PTR - 04:03
		13-24	11	7-0	CAPLES LAYUP [P] [F] - 02:56
		13-27	14	10-0	KEARNEY 3PTR - 02:21
		13-28	15	11-0	LAMPO FT - 01:14
		13-29	16	12-0	LAMPO FT - 01:14
00:58 - RANGEL FT	-	14-29	15		
00:40 - RANGEL 3PTR	4-0	17-29	12		
00:01 - BRADY 3PTR	7-0	20-29	9		

Southeastern Okla. vs Harding
1/27/2018; 1 p.m. at Searcy, Ark. (Rhodes-Reaves Field House)
Scoring/Runs Reference

Period 3

Southeastern Okla.	VRun	Score	Margin	HRun	Harding
		20-30	10		LAMPO FT - 09:43
08:23 - DAVID FT	-	21-30	9		
08:23 - DAVID FT	2-0	22-30	8		
		22-32	10		PADGETT LAYUP [P] - 08:00
07:23 - DAVID LAYUP [P]	-	24-32	8		
		24-33	9		LAMPO FT - 07:07
		24-34	10	2-0	LAMPO FT - 07:07
06:28 - HYDE LAYUP [P]	-	26-34	8		
		26-35	9		LAMPO FT - 06:16
		26-36	10	2-0	LAMPO FT - 06:16
		26-37	11	3-0	LAYROCK FT - 05:23
04:50 - HYDE FT	-	27-37	10		
04:50 - HYDE FT	2-0	28-37	9		
		28-38	10		CAPLES FT - 04:35
		28-39	11	2-0	CAPLES FT - 04:35
		28-41	13	4-0	COOPER LAYUP [P] [F] - 04:23
		28-42	14	5-0	MCNAMARA FT - 03:04
02:50 - BRANAM 3PTR	-	31-42	11		
		31-43	12		LAMPO FT - 02:33
		31-44	13	2-0	LAMPO FT - 02:33
01:57 - DAVID FT	-	32-44	12		
01:57 - DAVID FT	2-0	33-44	11		
		33-46	13		KEARNEY JUMPER - 01:27
		33-48	15	4-0	JONES LAYUP [P] - 00:04

Southeastern Okla. vs Harding
1/27/2018; 1 p.m. at Searcy, Ark. (Rhodes-Reaves Field House)
Scoring/Runs Reference

Period 4

Southeastern Okla.	VRun	Score	Margin	HRun	Harding
		33-50	17		KEARNEY LAYUP [P] - 09:02
08:13 - DAVID FT	-	34-50	16		
08:13 - DAVID FT	2-0	35-50	15		
		35-53	18		LAYROCK 3PTR - 08:02
		35-55	20	5-0	LAMPO LAYUP [P] - 07:33
06:15 - JOHNSON 3PTR	-	38-55	17		
		38-56	18		LAMPO FT - 05:48
		38-57	19	2-0	LAMPO FT - 05:48
		38-59	21	4-0	JONES LAYUP [P] - 04:10
03:55 - ROBINSON LAYUP [P]	-	40-59	19		
03:17 - JOHNSON 3PTR	5-0	43-59	16		
		43-61	18		PADGETT JUMPER - 02:48
		43-63	20	4-0	LAMPO LAYUP [P] - 02:03
01:11 - BENSON LAYUP [P]	-	45-63	18		
01:11 - BENSON FT	3-0	46-63	17		

Southeastern Okla. vs Harding
 OFFICIAL SHOT CHART
 1/27/2018 at Searcy, Ark. (Rhodes-Reaves Field House)

PERIOD 1

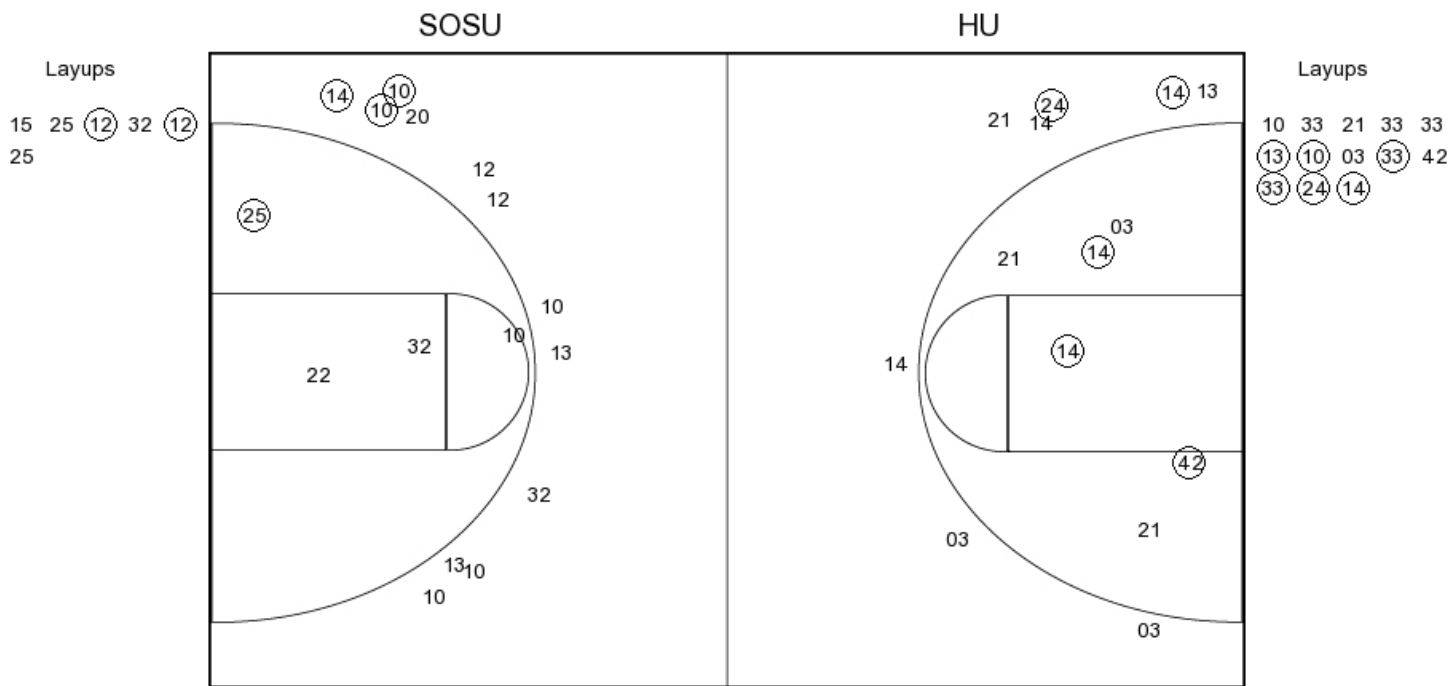

SOSU PERIOD 1

FG Made	6
FG Attempted	22
3PFG Made	3
3PFG Attempted	12

HU PERIOD 1

FG Made	11
FG Attempted	27
3PFG Made	2
3PFG Attempted	8

Southeastern Okla. vs Harding
 OFFICIAL SHOT CHART
 1/27/2018 at Searcy, Ark. (Rhodes-Reaves Field House)

PERIOD 2

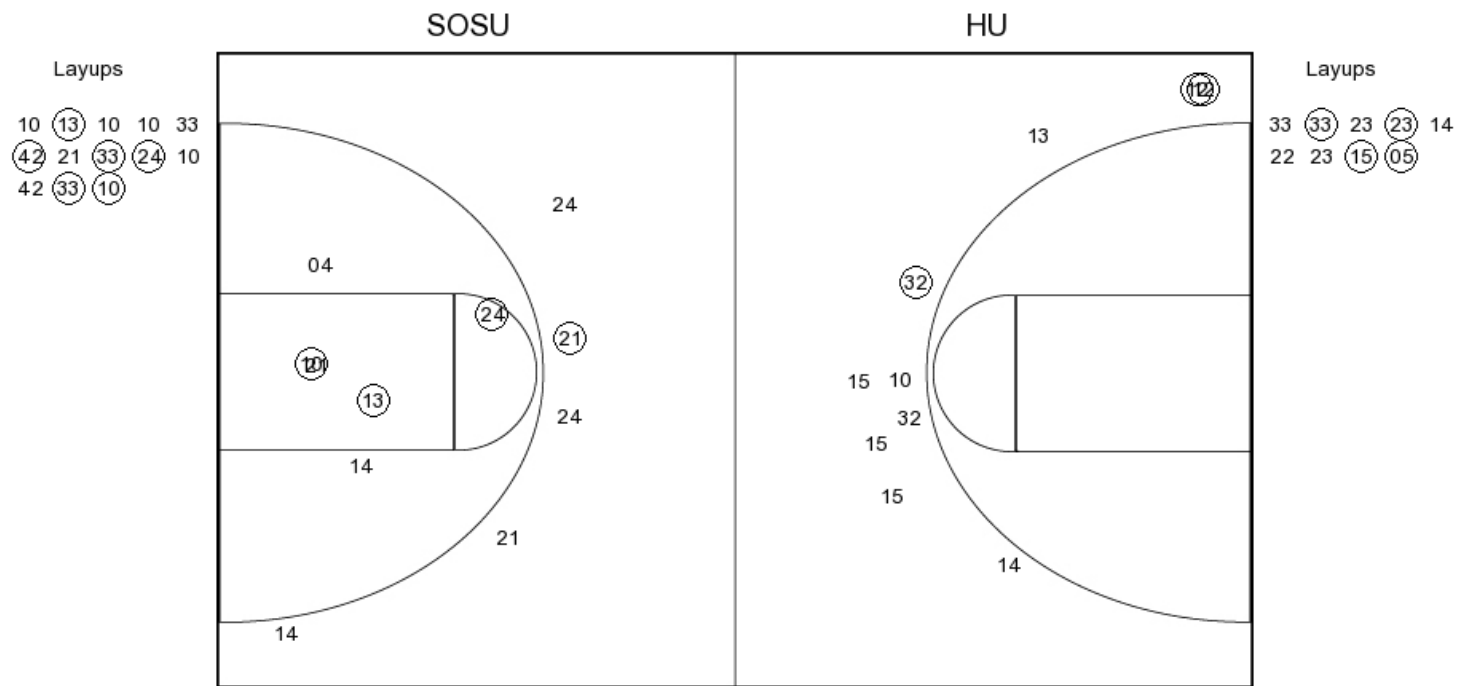

SOSU PERIOD 2

FG Made
 FG Attempted
 3PFG Made
 3PFG Attempted

HU PERIOD 2

FG Made
 FG Attempted
 3PFG Made
 3PFG Attempted

Southeastern Okla. vs Harding
 OFFICIAL SHOT CHART
 1/27/2018 at Searcy, Ark. (Rhodes-Reaves Field House)

PERIOD 3

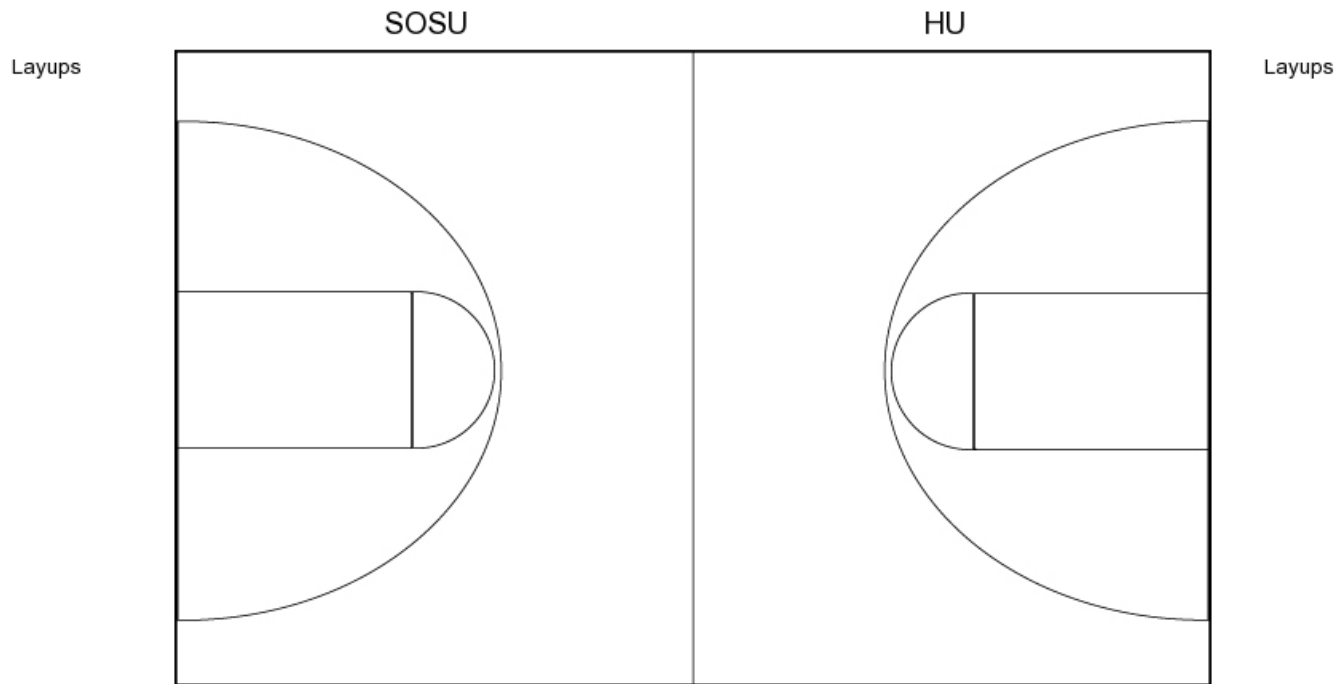

SOSU PERIOD 3

FG Made	7
FG Attempted	21
3PFG Made	3
3PFG Attempted	12

HU PERIOD 3

FG Made	10
FG Attempted	24
3PFG Made	1
3PFG Attempted	5

Southeastern Okla. vs Harding
OFFICIAL SHOT CHART
1/27/2018 at Searcy, Ark. (Rhodes-Reaves Field House)

PERIOD 4

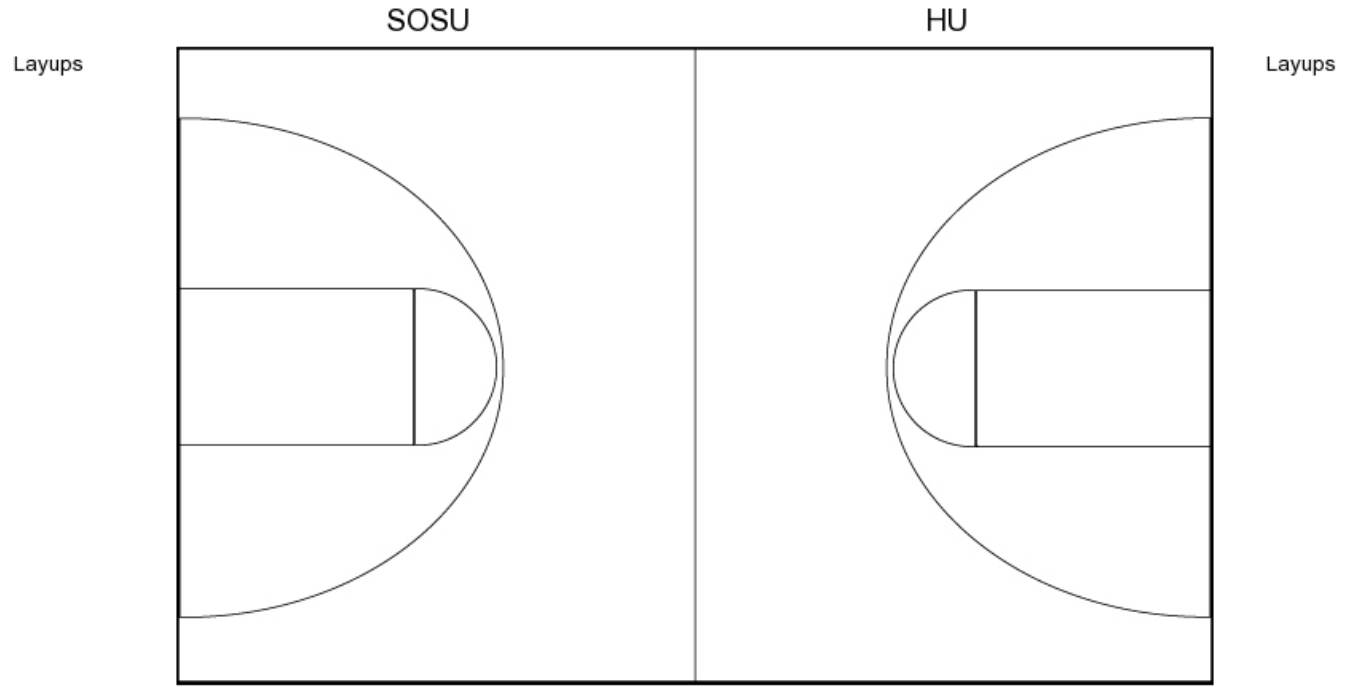

SOSU PERIOD 4

FG Made
FG Attempted
3PFG Made
3PFG Attempted

HU PERIOD 4

FG Made
FG Attempted
3PFG Made
3PFG Attempted

Southeastern Okla. vs Harding
OFFICIAL SHOT CHART
 1/27/2018 at Searcy, Ark. (Rhodes-Reaves Field House)

Southeastern Okla.

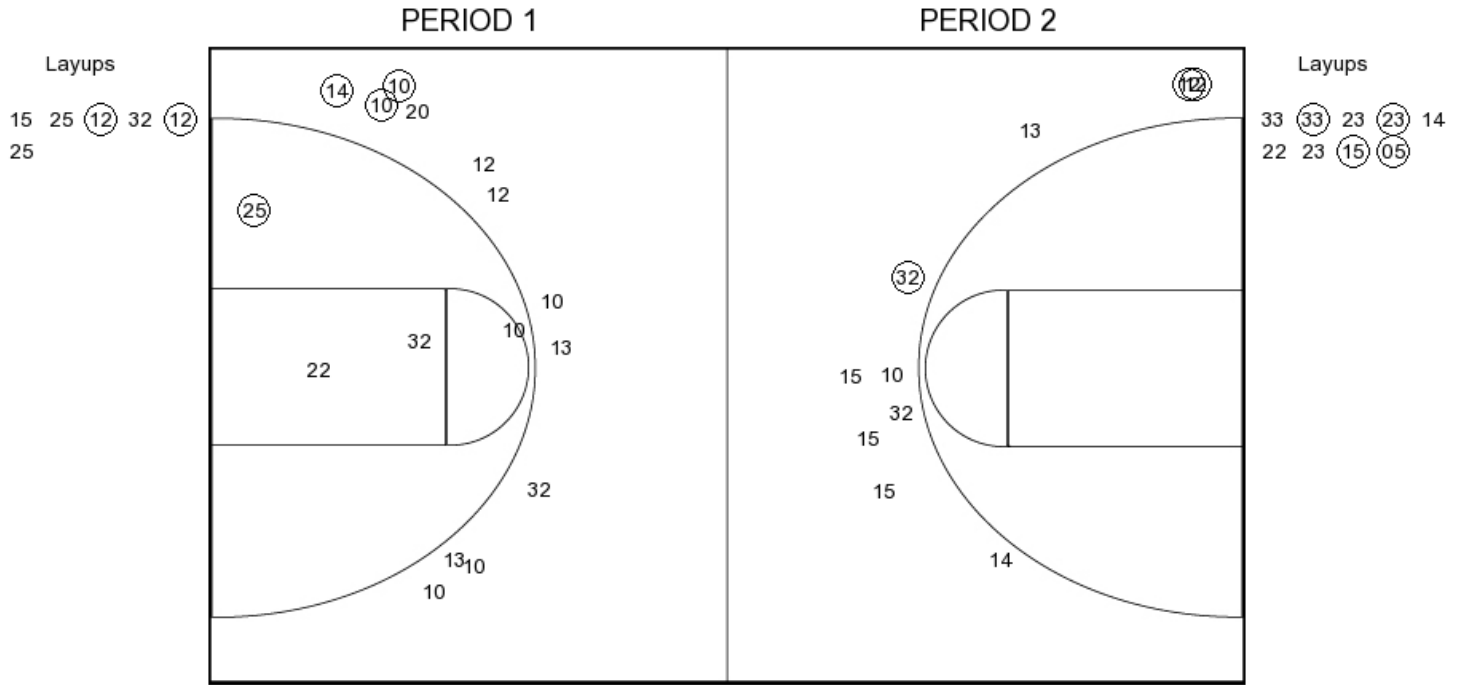

SOSU PERIOD 1

FG Made	6
FG Attempted	22
3PFG Made	3
3PFG Attempted	12

SOSU PERIOD 2

FG Made	
FG Attempted	
3PFG Made	
3PFG Attempted	

Southeastern Okla. vs Harding
 OFFICIAL SHOT CHART
 1/27/2018 at Searcy, Ark. (Rhodes-Reaves Field House)

Harding

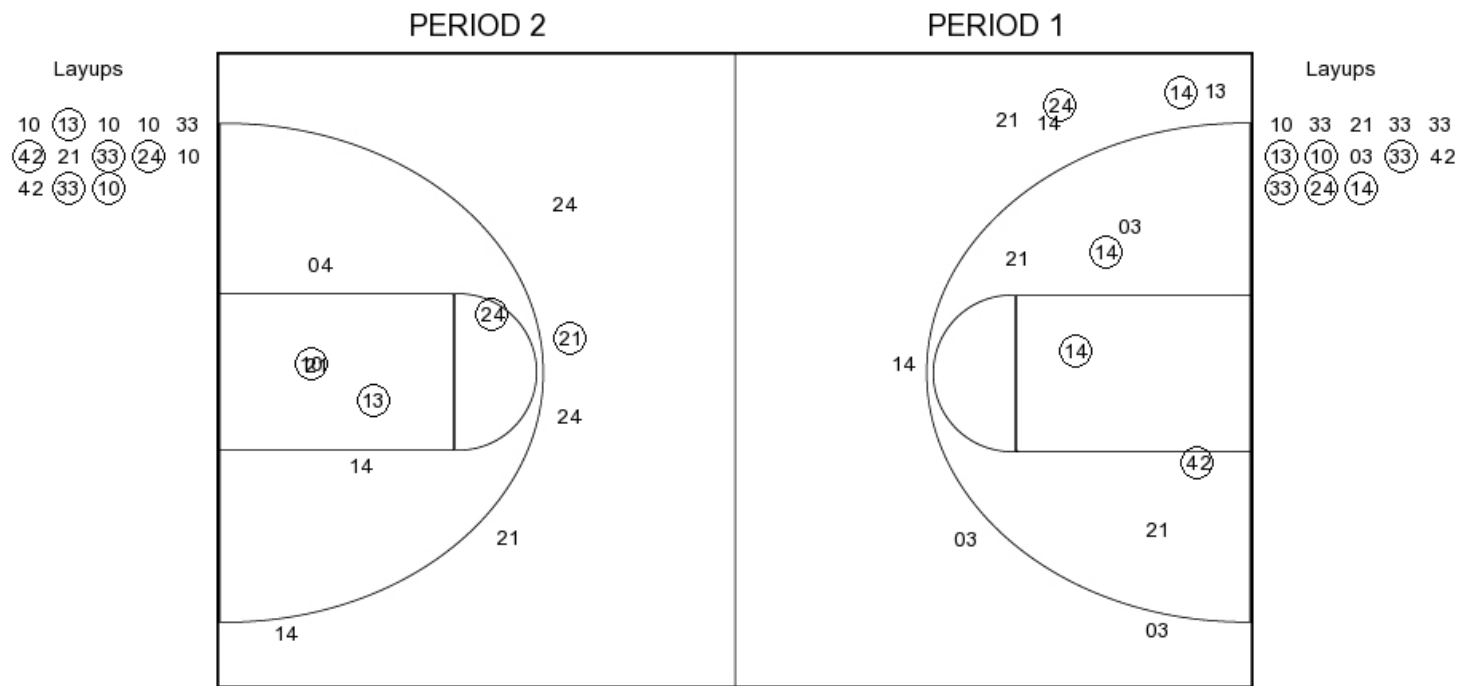

HU PERIOD 1

FG Made	11
FG Attempted	27
3PFG Made	2
3PFG Attempted	8

HU PERIOD 2

FG Made	
FG Attempted	
3PFG Made	
3PFG Attempted	