

## FINAL SCORE



**Kansas**

11-13 / 2-11

**46**



**West Virginia**

18-7 / 6-7

**76**

February 14, 2018 • WVU Coliseum, Morgantown, W.Va.

## FINAL STATISTICS

Official Basketball Box Score -- Game Totals -- Final Statistics  
 Kansas vs West Virginia  
 2/14/2018 7:00 p.m. at WVU Coliseum, Morgantown, W.Va.



**Kansas 46 - 11-13 / 2-11**

##	Player		Total			3-Ptr			Rebounds			PF	TP	A	TO	Blk	Stl	Min
			FG-FGA	FG-FGA	FT-FTA	FG-FGA	FG-FGA	FT-FTA	Off	Def	Tot							
00	LYONS,CHRISTALAH	g	2-10	2-4	4-6	0	0	0	1	10	1	0	0	0	0	0	29	
01	LOTT,CHELSEA	c	0-0	0-0	0-0	0	0	0	3	0	0	0	0	1	8			
02	OSORIO,BRIANNA	g	0-5	0-1	0-0	2	1	3	2	0	3	3	0	1	27			
14	RICHARDSON,AUSTIN	f	3-10	0-2	1-1	3	4	7	3	7	1	2	0	1	22			
33	KOPATICH,KYLEE	g	3-10	1-6	5-6	1	0	1	0	12	2	3	0	1	30			
12	WILSON,MICAELA		1-5	1-4	0-0	0	0	0	2	3	0	2	1	9				
22	CHEADLE,CHAYLA		0-3	0-3	1-5	1	3	4	2	1	1	0	0	1	24			
23	WATTS,EBONI		0-1	0-0	0-0	0	0	0	0	0	1	2	0	4				
24	BENOIT,SYDNEY		1-6	1-5	0-0	2	3	5	2	3	0	1	0	2	15			
35	HELGREN,BAILEY		0-0	0-0	0-0	0	1	1	1	0	0	2	0	12				
50	BORIC,SARA		0-0	0-0	0-0	0	2	2	1	0	0	0	0	3				
55	JOHNSON,TYLER		4-6	0-0	2-3	4	2	6	3	10	0	0	0	1	17			
TEAM						2	3	5	0		1							
TOTALS			14-56	5-25	13-21	15	19	34	20	46	9	16	1	8	200			

Deadball Rebounds: 5,0

FG %	1st Half: 5-28 17.9%	2nd Half: 9-28 32.1%	Game: 14-56 25.0%	4th Qtr	4-11 36.4%
3FG %	1st Qtr 3-13 23.1%	2nd Qtr 2-15 13.3%	3rd Qtr 5-17 29.4%		
	1st Half: 2-14 14.3%	2nd Half: 3-11 27.3%	Game: 5-25 20.0%		
	1st Qtr 1-8 12.5%	2nd Qtr 1-6 16.7%	3rd Qtr 1-5 20.0%	4th Qtr	2-6 33.3%
FT %	1st Half: 9-15 60.0%	2nd Half: 4-6 66.7%	Game: 13-21 61.9%		
	1st Qtr 5-9 55.6%	2nd Qtr 4-6 66.7%	3rd Qtr 1-1 100.0%	4th Qtr	3-5 60.0%

**West Virginia 76 - 18-7 / 6-7**

##	Player		Total			3-Ptr			Rebounds			PF	TP	A	TO	Blk	Stl	Min
			FG-FGA	FG-FGA	FT-FTA	FG-FGA	FG-FGA	FT-FTA	Off	Def	Tot							
00	DAVENPORT,NAOMI	g	6-8	2-4	1-2	0	6	6	3	15	1	5	2	0	32			
11	MULDROW,TEANA	f	7-14	2-4	5-6	2	9	11	1	21	1	0	3	1	33			
12	RAY,CHANIA	g	2-6	2-4	3-3	0	3	3	2	9	9	1	0	0	28			
13	KING,KRISTINA	f	3-4	0-0	0-0	2	4	6	2	6	0	4	0	1	20			
22	PARDEE,KATRINA	g	5-7	1-3	2-2	0	1	1	3	13	2	1	1	1	29			
01	JONES,ASHLEY		2-6	1-3	0-0	0	4	4	4	5	4	2	0	1	24			
03	HARDEN,DESTINY		1-3	0-0	4-9	3	0	3	2	6	0	1	0	0	14			
04	STAPLES,NIA		0-2	0-0	1-2	0	0	0	2	1	0	1	0	0	8			
34	EKHELAR,THEHERESA		0-0	0-0	0-0	0	3	3	1	0	0	0	1	1	13			
TEAM						0	0	0	0		0							
TOTALS			26-50	8-18	16-24	7	30	37	20	76	17	15	7	5	201			

Deadball Rebounds: 6,0

FG %	1st Half: 12-24 50.0%	2nd Half: 14-26 53.8%	Game: 26-50 52.0%	4th Qtr	5-12 41.7%
3FG %	1st Qtr 9-13 69.2%	2nd Qtr 3-11 27.3%	3rd Qtr 9-14 64.3%		
	1st Half: 6-10 60.0%	2nd Half: 2-8 25.0%	Game: 8-18 44.4%		
	1st Qtr 5-8 62.5%	2nd Qtr 1-2 50.0%	3rd Qtr 1-3 33.3%	4th Qtr	1-5 20.0%
FT %	1st Half: 10-13 76.9%	2nd Half: 6-11 54.5%	Game: 16-24 66.7%		
	1st Qtr 6-9 66.7%	2nd Qtr 4-4 100.0%	3rd Qtr 4-7 57.1%	4th Qtr	2-4 50.0%

Officials: Beverly Roberts, Eric Brewton, Kevin Pethel  
 Technical Fouls: Kansas- None. West Virginia- None.

Johnson (KU) was called for an unsporting foul at 2:03 of the second qtr

Score by periods	1st	2nd	3rd	4th	Total
Kansas	12	9	12	13	46
West Virginia	29	11	23	13	76

Points	In Paint	Off T/O	2nd Chance	Fast Break	Bench
KU	16	17	10	0	17
WVU	22	19	10	10	12

Last FG - KU 4th-00:38, WVU 4th-01:33.  
 Largest lead - Kansas by 2 1st-09:24; West Virginia by 34 3rd-02:49  
 KU led for 1:05. WVU led for 37:48. Game was tied for 0:36.

Score tied - 0 times; Lead changed - 1 times

Official Basketball Box Score -- Game Totals -- First Half Statistics  
 Kansas vs West Virginia  
 2/14/2018 7:00 p.m. at WVU Coliseum, Morgantown, W.Va.



**Kansas 21 • 11-13 / 2-11**

##	Player	g	Total			3-Ptr			Rebounds			PF	TP	A	TO	Blk	Stl	Min
			FG-FGA	FG-FGA	FT-FTA	FG-FGA	FG-FGA	FT-FTA	Off	Def	Tot							
00	LYONS,CHRISTALAH	g	1-7	1-2	4-6	0	0	0	0	7	0	0	0	0	0	0	17	
01	LOTT,CHELSEA	c	0-0	0-0	0-0	0	0	0	2	0	0	0	0	0	0	4		
02	OSORIO,BRIANNA	g	0-3	0-1	0-0	2	1	3	2	0	0	2	0	1	13			
14	RICHARDSON,AUSTIN	f	1-4	0-1	0-0	2	2	4	2	2	0	1	0	0	12			
33	KOPATICH,KYLEE	g	2-6	0-4	2-2	0	0	0	0	6	2	1	0	1	18			
12	WILSON,MICHAELA		0-3	0-2	0-0	0	0	0	0	0	0	1	0	0	4			
22	CHEADLE,CHAYLA		0-1	0-1	1-5	1	2	3	1	1	1	0	0	1	11			
23	WATT S,EBONI		0-0	0-0	0-0	0	0	0	0	0	0	0	0	0	0			
24	BENOIT ,SYDNEY		1-3	1-3	0-0	1	1	2	0	3	0	0	0	1	5			
35	HELGREN,BAILEY		0-0	0-0	0-0	0	1	1	1	0	0	2	0	0	7			
50	BORIC,SARA		0-0	0-0	0-0	0	0	0	0	0	0	0	0	0	0			
55	JOHNSON,TYLER		0-1	0-0	2-2	3	1	4	2	2	0	0	0	1	9			
TEAM						0	2	2	0			1						
Totals			5-28	2-14	9-15	9	10	19	10	21	3	8	0	5	100			
FG %	1st Qtr	3-13	23.1%	2nd Qtr	2-15	13.3%	Half:	5-28	17.9%									
3FG %	1st Qtr	1-8	12.5%	2nd Qtr	1-6	16.7%	Half:	2-14	14.3%									
FT %	1st Qtr	5-9	55.6%	2nd Qtr	4-6	66.7%	Half:	9-15	60.0%									

**West Virginia 40 • 18-7 / 6-7**

##	Player	g	Total			3-Ptr			Rebounds			PF	TP	A	TO	Blk	Stl	Min
			FG-FGA	FG-FGA	FT-FTA	FG-FGA	FG-FGA	FT-FTA	Off	Def	Tot							
00	DAVENPORT ,NAOMI	g	2-3	1-2	1-2	0	4	4	1	6	1	4	2	0	19			
11	MULDROW,T EANA	f	5-8	2-2	5-6	2	4	6	1	17	1	0	0	0	20			
12	RAY,CHANIA	g	1-4	1-3	3-3	0	3	3	0	6	4	0	0	0	17			
13	KING,KRISTINA	f	1-1	0-0	0-0	0	2	2	2	2	0	2	0	1	8			
22	PARDEE,KATRINA	g	2-3	1-2	0-0	0	0	0	2	5	0	0	0	0	9			
01	JONES,ASHLEY		1-3	1-1	0-0	0	2	2	3	3	4	1	0	0	11			
03	HARDEN,DESTINY		0-0	0-0	1-2	1	0	1	0	1	0	0	0	0	6			
04	STAPLES,NIA		0-2	0-0	0-0	0	0	0	2	0	0	1	0	0	4			
34	EKHELAR,THERESA		0-0	0-0	0-0	0	1	1	1	0	0	0	1	1	6			
TEAM						0	0	0	0		0							
Totals			12-24	6-10	10-13	3	16	19	12	40	10	8	3	2	100			
FG %	1st Qtr	9-13	69.2%	2nd Qtr	3-11	27.3%	Half:	12-24	50.0%									
3FG %	1st Qtr	5-8	62.5%	2nd Qtr	1-2	50.0%	Half:	6-10	60.0%									
FT %	1st Qtr	6-9	66.7%	2nd Qtr	4-4	100.0%	Half:	10-13	76.9%									

Officials: Beverly Roberts, Eric Brewton, Kevin Pethtel  
 Technical Fouls: Kansas- None. West Virginia- None.  
 Johnson (KU) was called for an unsporting foul at 2:03 of the second qtr

Score by periods	1st	2nd	3rd	4th	Total
Kansas	12	9	12	13	<b>46</b>
West Virginia	29	11	23	13	<b>76</b>

Points	In Paint	Off T/O	2nd Chance	Fast Break	Bench
KU	6	6	7	0	6
	8	12	2	4	4

Last FG - KU 2nd-02:42, WVU 2nd-03:52.  
 KU led for 1:05. WVU led for 17:48. Game was tied for 0:36.

Score tied - 0 times  
 Lead changed - 1 times

**Kansas vs West Virginia**  
**2/14/2018; 7:00 p.m. at WVU Coliseum, Morgantown, W.Va.**  
**Period 1 Play-By-Play**



VISITORS: Kansas	Time	Score	Margin	HOME: West Virginia
	09:44			TURNOVER by DAVENPORT,NAOMI
GOOD! LAYUP by KOPATICH,KYLEE [PNT]	09:24	0-2	V 2	
FOUL by OSORIO,BRIANNA	09:11			
	09:11			SUB IN: JONES,ASHLEY
	09:11			SUB OUT: DAVENPORT,NAOMI
	08:52			MISSED 3PTR by RAY,CHANIA
REBOUND (DEF) by TEAM	08:52			
MISSED 3PTR by OSORIO,BRIANNA	08:27			
	08:27			REBOUND (DEF) by RAY,CHANIA
	08:19	3-2	H 1	GOOD! 3PTR by PARDEE,KATRINA
	08:19			ASSIST by RAY,CHANIA
	08:09			FOUL by JONES,ASHLEY
MISSED FT by LYONS,CHRISTALAH	08:09			
REBOUND (DEADB) by TEAM	08:09			
MISSED FT by LYONS,CHRISTALAH	08:09			
	08:09			REBOUND (DEF) by DAVENPORT,NAOMI
	08:09			SUB IN: DAVENPORT,NAOMI
	08:09			SUB OUT: JONES,ASHLEY
	07:53	6-2	H 4	GOOD! 3PTR by RAY,CHANIA
	07:53			ASSIST by DAVENPORT,NAOMI
TURNOVER by RICHARDSON,AUSTIN	07:29			
	07:27			STEAL by KING,KRISTINA
	07:24			MISSED 3PTR by RAY,CHANIA
	07:24			REBOUND (OFF) by MULDROW,TEANA
FOUL by RICHARDSON,AUSTIN	07:21			
	07:21	7-2	H 5	GOOD! FT by MULDROW,TEANA
	07:21			MISSED FT by MULDROW,TEANA
REBOUND (DEF) by RICHARDSON,AUSTIN	07:21			
TURNOVER by KOPATICH,KYLEE	06:58			
FOUL by LOTT,CHELSEA	06:49			
	06:49			MISSED FT by DAVENPORT,NAOMI
	06:49			REBOUND (DEADB) by TEAM
	06:49	8-2	H 6	GOOD! FT by DAVENPORT,NAOMI
MISSED JUMPER by LYONS,CHRISTALAH	06:22			
	06:22			BLOCK by DAVENPORT,NAOMI
REBOUND (OFF) by OSORIO,BRIANNA	06:20			
TURNOVER by TEAM	06:18			
	06:11	10-2	H 8	GOOD! LAYUP by DAVENPORT,NAOMI [PNT]
	06:11			ASSIST by MULDROW,TEANA
TIMEOUT 30SEC	06:10			
SUB IN: HELGREN,BAILEY	06:10			
SUB OUT: LOTT,CHELSEA	06:10			
MISSED 3PTR by KOPATICH,KYLEE	05:48			
	05:48			REBOUND (DEF) by RAY,CHANIA
	05:38			TURNOVER by KING,KRISTINA
FOUL by OSORIO,BRIANNA	05:20			
TURNOVER by OSORIO,BRIANNA	05:20			
SUB IN: CHEADLE,CHAYLA	05:20			
SUB OUT: OSORIO,BRIANNA	05:20			
FOUL by CHEADLE,CHAYLA	05:02			
	05:02	11-2	H 9	GOOD! FT by RAY,CHANIA
	05:02	12-2	H 10	GOOD! FT by RAY,CHANIA
	05:02	13-2	H 11	GOOD! FT by RAY,CHANIA
	05:02			SUB IN: JONES,ASHLEY
	05:02			SUB OUT: RAY,CHANIA
MISSED 3PTR by RICHARDSON,AUSTIN	04:49			
	04:49			REBOUND (DEF) by KING,KRISTINA
	04:25	15-2	H 13	GOOD! LAYUP by MULDROW,TEANA [PNT]
	04:16			FOUL by KING,KRISTINA
GOOD! FT by LYONS,CHRISTALAH	04:16	15-3	H 12	
GOOD! FT by LYONS,CHRISTALAH	04:16	15-4	H 11	
	03:57	17-4	H 13	GOOD! JUMPER by KING,KRISTINA
	03:57			ASSIST by JONES,ASHLEY
MISSED LAYUP by LYONS,CHRISTALAH	03:39			
	03:39			REBOUND (DEF) by MULDROW,TEANA
	03:31	19-4	H 15	GOOD! JUMPER by PARDEE,KATRINA [FB]
MISSED 3PTR by KOPATICH,KYLEE	03:13			
	03:13			REBOUND (DEF) by JONES,ASHLEY
	03:02	22-4	H 18	GOOD! 3PTR by MULDROW,TEANA

<b>VISITORS: Kansas</b>	<b>Time</b>	<b>Score</b>	<b>Margin</b>	<b>HOME: West Virginia</b>
	03:02			ASSIST by JONES,ASHLEY
TIMEOUT 30SEC	03:00			
SUB IN: JOHNSON,TYLER	03:00			
SUB OUT: HELGREN,BAILEY	03:00			
	02:47			FOUL by PARDEE,KATRINA
MISSED JUMPER by LYONS,CHRISTALAH	02:34			
	02:34			REBOUND (DEF) by KING,KRISTINA
	02:23			TURNOVER by KING,KRISTINA
STEAL by CHEADLE,CHAYLA	02:21			
	02:18			FOUL by JONES,ASHLEY
	02:18			SUB IN: RAY,CHANIA
	02:18			SUB OUT: JONES,ASHLEY
	02:11			FOUL by KING,KRISTINA
MISSED FT by CHEADLE,CHAYLA	02:11			
REBOUND (DEADB) by TEAM	02:11			
MISSED FT by CHEADLE,CHAYLA	02:11			
REBOUND (DEADB) by TEAM	02:11			
GOOD! FT by CHEADLE,CHAYLA	02:11	22-5	H 17	
	02:11			SUB IN: HARDEN,DESTINY
	02:11			SUB OUT: KING,KRISTINA
	01:44	25-5	H 20	GOOD! 3PTR by DAVENPORT,NAOMI
	01:44			ASSIST by RAY,CHANIA
GOOD! LAYUP by RICHARDSON,AUSTIN [PNT]	01:16	25-7	H 18	
	01:00			MISSED 3PTR by PARDEE,KATRINA
REBOUND (DEF) by RICHARDSON,AUSTIN	01:00			
	00:54			FOUL by PARDEE,KATRINA
GOOD! FT by LYONS,CHRISTALAH	00:54	25-8	H 17	
GOOD! FT by LYONS,CHRISTALAH	00:54	25-9	H 16	
SUB IN: BENOIT,SYDNEY	00:54			
SUB OUT: LYONS,CHRISTALAH	00:54			
	00:54			SUB IN: JONES,ASHLEY
	00:54			SUB OUT: PARDEE,KATRINA
	00:43	28-9	H 19	GOOD! 3PTR by MULDROW,TEANA
	00:43			ASSIST by JONES,ASHLEY
MISSED 3PTR by KOPATICH,KYLEE	00:25			
REBOUND (OFF) by BENOIT,SYDNEY	00:25			
MISSED 3PTR by BENOIT,SYDNEY	00:19			
REBOUND (OFF) by RICHARDSON,AUSTIN	00:19			
MISSED 3PTR by CHEADLE,CHAYLA	00:14			
	00:14			REBOUND (DEF) by DAVENPORT,NAOMI
	00:07			MISSED JUMPER by MULDROW,TEANA
	00:07			REBOUND (OFF) by HARDEN,DESTINY
FOUL by RICHARDSON,AUSTIN	00:07			
	00:07			MISSED FT by HARDEN,DESTINY
	00:07			REBOUND (DEADB) by TEAM
	00:07	29-9	H 20	GOOD! FT by HARDEN,DESTINY
SUB IN: WILSON,MICAELA	00:07			
SUB OUT: RICHARDSON,AUSTIN	00:07			
	00:07			SUB IN: STAPLES,NIA
	00:07			SUB OUT: JONES,ASHLEY
GOOD! 3PTR by BENOIT,SYDNEY	00:02	29-12	H 17	
ASSIST by KOPATICH,KYLEE	00:02			

Kansas 12, West Virginia 29

<b>Period 1-only</b>	<b>In Paint</b>	<b>Off T/O</b>	<b>2nd Chance</b>	<b>Fast Break</b>	<b>Bench</b>	
KU	4	3	0	0	4	Score tied - 0 times
WVU	4	7	2	2	1	Lead changed - 0 times

**Kansas vs West Virginia**  
**2/14/2018; 7:00 p.m. at WVU Coliseum, Morgantown, W.Va.**  
**Period 2 Play-By-Play**



VISITORS: Kansas	Time	Score	Margin	HOME: West Virginia
SUB IN: WILSON,MICAELA	10:00			
SUB IN: JOHNSON,TYLER	10:00			
SUB IN: BENOIT,SYDNEY	10:00			
SUB OUT: LOTT,CHELSEA	10:00			
SUB OUT: OSORIO,BRIANNA	10:00			
SUB OUT: RICHARDSON,AUSTIN	10:00			
	10:00			SUB IN: HARDEN,DESTINY
	10:00			SUB IN: JONES,ASHLEY
	10:00			SUB OUT: KING,KRISTINA
	10:00			SUB OUT: PARDEE,KATRINA
MISSED 3PTR by BENOIT,SYDNEY	09:39			
	09:39			REBOUND (DEF) by DAVENPORT,NAOMI
	09:21			MISSED JUMPER by RAY,CHANIA
REBOUND (DEF) by BENOIT,SYDNEY	09:21			
MISSED 3PTR by WILSON,MICAELA	09:06			
	09:06			REBOUND (DEF) by DAVENPORT,NAOMI
	08:58			TURNOVER by JONES,ASHLEY
STEAL by JOHNSON,TYLER	08:57			
MISSED JUMPER by LYONS,CHRISTALAH	08:31			
	08:31			REBOUND (DEF) by MULDROW,TEANA
FOUL by JOHNSON,TYLER	08:04			
	08:04	30-12	H 18	GOOD! FT by MULDROW,TEANA
	08:04	31-12	H 19	GOOD! FT by MULDROW,TEANA
SUB IN: OSORIO,BRIANNA	08:04			
SUB IN: RICHARDSON,AUSTIN	08:04			
SUB IN: LOTT,CHELSEA	08:04			
SUB OUT: LYONS,CHRISTALAH	08:04			
SUB OUT: JOHNSON,TYLER	08:04			
SUB OUT: KOPATICH,KYLEE	08:04			
	08:04			SUB IN: EKHELAR,THERESA
	08:04			SUB OUT: HARDEN,DESTINY
MISSED 3PTR by WILSON,MICAELA	07:40			
	07:40			REBOUND (DEF) by RAY,CHANIA
FOUL by LOTT,CHELSEA	07:37			
SUB IN: HELGREN,BAILEY	07:37			
SUB OUT: LOTT,CHELSEA	07:37			
	07:22			MISSED 3PTR by DAVENPORT,NAOMI
REBOUND (DEF) by OSORIO,BRIANNA	07:22			
MISSED LAYUP by RICHARDSON,AUSTIN	07:07			
	07:07			REBOUND (DEF) by JONES,ASHLEY
	06:56			TURNOVER by DAVENPORT,NAOMI
STEAL by BENOIT,SYDNEY	06:55			
MISSED JUMPER by OSORIO,BRIANNA	06:49			
	06:49			BLOCK by EKHELAR,THERESA
	06:47			REBOUND (DEF) by MULDROW,TEANA
	06:42	33-12	H 21	GOOD! LAYUP by MULDROW,TEANA [FB/PNT]
	06:42			ASSIST by RAY,CHANIA
MISSED JUMPER by RICHARDSON,AUSTIN	06:16			
REBOUND (OFF) by RICHARDSON,AUSTIN	06:16			
MISSED JUMPER by WILSON,MICAELA	06:11			
	06:11			BLOCK by DAVENPORT,NAOMI
	06:09			REBOUND (DEF) by MULDROW,TEANA
	06:03			TURNOVER by DAVENPORT,NAOMI
STEAL by OSORIO,BRIANNA	06:01			
TURNOVER by WILSON,MICAELA	05:52			
SUB IN: KOPATICH,KYLEE	05:52			
SUB IN: LYONS,CHRISTALAH	05:52			
SUB IN: CHEADLE,CHAYLA	05:52			
SUB OUT: WILSON,MICAELA	05:52			
SUB OUT: RICHARDSON,AUSTIN	05:52			
SUB OUT: BENOIT,SYDNEY	05:52			
	05:30			MISSED JUMPER by JONES,ASHLEY
REBOUND (DEF) by TEAM	05:30			
	05:28			FOUL by MULDROW,TEANA
FOUL by HELGREN,BAILEY	05:10			
TURNOVER by HELGREN,BAILEY	05:10			
	04:50	36-12	H 24	GOOD! 3PTR by JONES,ASHLEY
	04:50			ASSIST by RAY,CHANIA
GOOD! LAYUP by KOPATICH,KYLEE [PNT]	04:26	36-14	H 22	

VISITORS: Kansas	Time	Score	Margin	HOME: West Virginia
ASSIST by CHEADLE,CHAYLA	04:26			
	04:17			TIMEOUT MEDIA
	04:05			MISSED JUMPER by JONES,ASHLEY
	04:05			REBOUND (OFF) by MULDRON,TEANA
	04:00			MISSED LAYUP by MULDRON,TEANA
REBOUND (DEF) by HELGREN,BAILEY	04:00			
TURNOVER by HELGREN,BAILEY	03:56			
	03:54			STEAL by EKHELAR,THERESA
	03:52	38-14	H 24	GOOD! LAYUP by MULDRON,TEANA [PNT]
	03:52			ASSIST by JONES,ASHLEY
	03:35			FOUL by JONES,ASHLEY
SUB IN: JOHNSON,TYLER	03:35			
SUB OUT: HELGREN,BAILEY	03:35			
	03:35			SUB IN: STAPLES,NIA
	03:35			SUB OUT: JONES,ASHLEY
MISSED LAYUP by JOHNSON,TYLER	03:28			
REBOUND (OFF) by JOHNSON,TYLER	03:28			
	03:27			FOUL by STAPLES,NIA
GOOD! FT by JOHNSON,TYLER	03:27	38-15	H 23	
GOOD! FT by JOHNSON,TYLER	03:27	38-16	H 22	
	03:10			FOUL by STAPLES,NIA
	03:10			TURNOVER by STAPLES,NIA
MISSED JUMPER by LYONS,CHRISTALAH	02:57			
REBOUND (OFF) by OSORIO,BRIANNA	02:57			
GOOD! 3PTR by LYONS,CHRISTALAH	02:42	38-19	H 19	
ASSIST by KOPATICH,KYLEE	02:42			
	02:21			TURNOVER by DAVENPORT,NAOMI
STEAL by KOPATICH,KYLEE	02:20			
MISSED LAYUP by OSORIO,BRIANNA	02:15			
REBOUND (OFF) by JOHNSON,TYLER	02:15			
MISSED 3PTR by KOPATICH,KYLEE	02:08			
	02:08			REBOUND (DEF) by EKHELAR,THERESA
FOUL by JOHNSON,TYLER	02:03			
	02:03	39-19	H 20	GOOD! FT by MULDRON,TEANA
	02:03	40-19	H 21	GOOD! FT by MULDRON,TEANA
	01:44			MISSED JUMPER by MULDRON,TEANA
REBOUND (DEF) by CHEADLE,CHAYLA	01:44			
	01:44			FOUL by EKHELAR,THERESA
MISSED FT by CHEADLE,CHAYLA	01:44			
REBOUND (DEADB) by TEAM	01:44			
MISSED FT by CHEADLE,CHAYLA	01:44			
REBOUND (OFF) by JOHNSON,TYLER	01:44			
	01:44			SUB IN: HARDEN,DESTINY
	01:44			SUB OUT: EKHELAR,THERESA
TIMEOUT 30SEC	01:32			
	01:27			FOUL by DAVENPORT,NAOMI
GOOD! FT by KOPATICH,KYLEE	01:27	40-20	H 20	
GOOD! FT by KOPATICH,KYLEE	01:27	40-21	H 19	
	01:14			MISSED LAYUP by STAPLES,NIA
REBOUND (DEF) by CHEADLE,CHAYLA	01:14			
TURNOVER by OSORIO,BRIANNA	01:01			
	00:33			MISSED JUMPER by STAPLES,NIA
REBOUND (DEF) by JOHNSON,TYLER	00:33			
MISSED 3PTR by LYONS,CHRISTALAH	00:02			
REBOUND (OFF) by CHEADLE,CHAYLA	00:02			

Kansas 21, West Virginia 40

Period 2-only	In Paint	Off T/O	2nd Chance	Fast Break	Bench	
KU	2	3	7	0	2	Score tied - 0 times
WVU	4	5	0	2	3	Lead changed - 0 times

Official Basketball Box Score -- Game Totals -- Second Half Statistics  
 Kansas vs West Virginia  
 2/14/2018 7:00 p.m. at WVU Coliseum, Morgantown, W.Va.



**Kansas 25 • 11-13 / 2-11**

##	Player		Total			3-Ptr			Rebounds			PF	TP	A	TO	Blk	Stl	Min
			FG-FGA	FG-FGA	FT-FTA	FG-FGA	FG-FGA	FT-FTA	Off	Def	Tot							
00	LYONS,CHRISTALAH	g	1-3	1-2	0-0	0	0	0	1	3	1	0	0	0	0	0	12	
01	LOTT,CHELSEA	c	0-0	0-0	0-0	0	0	0	1	0	0	0	0	1	0	4		
02	OSORIO,BRIANNA	g	0-2	0-0	0-0	0	0	0	0	0	3	1	0	0	0	14		
14	RICHARDSON,AUSTIN	f	2-6	0-1	1-1	1	2	3	1	5	1	1	0	1	0	10		
33	KOPATICH,KYLEE	g	1-4	1-2	3-4	1	0	1	0	6	0	2	0	0	0	12		
12	WILSON,MICAEALA		1-2	1-2	0-0	0	0	0	2	3	0	1	1	0	0	5		
22	CHEADLE,CHAYLA		0-2	0-2	0-0	0	1	1	1	0	0	0	0	0	0	13		
23	WATT S,EBONI		0-1	0-0	0-0	0	0	0	0	0	1	2	0	0	0	4		
24	BENOIT ,SYDNEY		0-3	0-2	0-0	1	2	3	2	0	0	1	0	1	0	10		
35	HELGREN,BAILEY		0-0	0-0	0-0	0	0	0	0	0	0	0	0	0	0	5		
50	BORIC,SARA		0-0	0-0	0-0	0	2	2	1	0	0	0	0	0	0	3		
55	JOHNSON,TYLER		4-5	0-0	0-1	1	1	2	1	8	0	0	0	0	0	8		
TEAM						2	1	3	0					0				
Totals			9-28	3-11	4-6	6	9	15	10	25	6	8	1	3			100	

FG %	3rd Qtr	5-17	29.4%	4th Qtr	4-11	36.4%	Half:	9-28	32.1%
3FG %	3rd Qtr	1-5	20.0%	4th Qtr	2-6	33.3%	Half:	3-11	14.3%
FT %	3rd Qtr	1-1	100.0%	4th Qtr	3-5	60.0%	Half:	4-6	66.7%

**West Virginia 36 • 18-7 / 6-7**

##	Player		Total			3-Ptr			Rebounds			PF	TP	A	TO	Blk	Stl	Min
			FG-FGA	FG-FGA	FT-FTA	FG-FGA	FG-FGA	FT-FTA	Off	Def	Tot							
00	DAVENPORT ,NAOMI	g	4-5	1-2	0-0	0	2	2	2	9	0	1	0	0	0	0	13	
11	MULDROW,T EANA	f	2-6	0-2	0-0	0	5	5	0	4	0	0	3	1	0	13		
12	RAY,CHANIA	g	1-2	1-1	0-0	0	0	0	2	3	5	1	0	0	0	11		
13	KING,KRISTINA	f	2-3	0-0	0-0	2	2	4	0	4	0	2	0	0	0	12		
22	PARDEE,KATRINA	g	3-4	0-1	2-2	0	1	1	1	8	2	1	1	1	0	20		
01	JONES,ASHLEY		1-3	0-2	0-0	0	2	2	1	2	0	1	0	1	0	13		
03	HARDEN,DESTINY		1-3	0-0	3-7	2	0	2	2	5	0	1	0	0	0	8		
04	STAPLES,NIA		0-0	0-0	1-2	0	0	0	0	1	0	0	0	0	0	4		
34	EKHELAR,T HERESA		0-0	0-0	0-0	0	2	2	0	0	0	0	0	0	0	7		
TEAM						0	0	0	0					0				
Totals			14-26	2-8	6-11	4	14	18	8	36	7	7	4	3			101	

FG %	3rd Qtr	9-14	64.3%	4th Qtr	5-12	41.7%	Half:	14-26	53.8%
3FG %	3rd Qtr	1-3	33.3%	4th Qtr	1-5	20.0%	Half:	2-8	60.0%
FT %	3rd Qtr	4-7	57.1%	4th Qtr	2-4	50.0%	Half:	6-11	54.5%

Officials: Beverly Roberts, Eric Brewton, Kevin Pethtel  
 Technical Fouls: Kansas- None. West Virginia- None.  
 Johnson (KU) was called for an unsporting foul at 2:03 of the second qtr

Score by periods	1st	2nd	3rd	4th	Total
Kansas	12	9	12	13	<b>46</b>
West Virginia	29	11	23	13	<b>76</b>

Points	In Paint	Off T/O	2nd Chance	Fast Break	Bench
KU	10	11	3	0	11
WVU	14	7	5	6	8

Last FG - KU 4th-00:38, WVU 4th-01:33.  
 KU led for 0:00. WVU led for 20:00. Game was tied for 0:00.

Score tied - 0 times  
 Lead changed - 0 times



**Kansas vs West Virginia**  
**2/14/2018; 7:00 p.m. at WVU Coliseum, Morgantown, W.Va.**  
**Period 3 Play-By-Play**



VISITORS: Kansas	Time	Score	Margin	HOME: West Virginia
	09:34	42-21	H 21	GOOD! JUMPER by MULDRROW,TEANA [PNT]
	09:34			ASSIST by RAY,CHANIA
MISSED JUMPER by RICHARDSON,AUSTIN	09:06			
	09:06			REBOUND (DEF) by MULDRROW,TEANA
	08:55	44-21	H 23	GOOD! LAYUP by KING,KRISTINA [PNT]
	08:55			ASSIST by RAY,CHANIA
MISSED JUMPER by KOPATICH,KYLEE	08:38			
	08:38			REBOUND (DEF) by DAVENPORT,NAOMI
	08:30	46-21	H 25	GOOD! LAYUP by KING,KRISTINA [FB/PNT]
	08:30			ASSIST by RAY,CHANIA
	08:22			FOUL by RAY,CHANIA
SUB IN: JOHNSON,TYLER	08:22			
SUB IN: CHEADLE,CHAYLA	08:22			
SUB OUT: LOTT,CHELSEA	08:22			
SUB OUT: RICHARDSON,AUSTIN	08:22			
MISSED 3PTR by KOPATICH,KYLEE	08:18			
	08:18			REBOUND (DEF) by MULDRROW,TEANA
	08:03			TURNOVER by KING,KRISTINA
GOOD! LAYUP by JOHNSON,TYLER [PNT]	07:44	46-23	H 23	
ASSIST by LYONS,CHRISTALAH	07:44			
	07:22	48-23	H 25	GOOD! JUMPER by PARDEE,KATRINA
GOOD! 3PTR by KOPATICH,KYLEE	07:13	48-26	H 22	
ASSIST by OSORIO,BRIANNA	07:13			
	06:54	50-26	H 24	GOOD! JUMPER by DAVENPORT,NAOMI
MISSED LAYUP by JOHNSON,TYLER	06:43			
	06:43			BLOCK by MULDRROW,TEANA
REBOUND (OFF) by TEAM	06:42			
MISSED JUMPER by OSORIO,BRIANNA	06:34			
	06:34			REBOUND (DEF) by MULDRROW,TEANA
	06:23	52-26	H 26	GOOD! LAYUP by DAVENPORT,NAOMI [PNT]
	06:23			ASSIST by RAY,CHANIA
MISSED 3PTR by CHEADLE,CHAYLA	06:02			
	06:02			REBOUND (DEF) by KING,KRISTINA
	05:53	55-26	H 29	GOOD! 3PTR by DAVENPORT,NAOMI
	05:53			ASSIST by RAY,CHANIA
SUB IN: BENOIT,SYDNEY	05:26			
SUB IN: HELGREN,BAILEY	05:26			
SUB OUT: JOHNSON,TYLER	05:26			
SUB OUT: OSORIO,BRIANNA	05:26			
MISSED JUMPER by KOPATICH,KYLEE	05:24			
	05:24			REBOUND (DEF) by MULDRROW,TEANA
	05:18			TURNOVER by RAY,CHANIA
	05:18			SUB IN: JONES,ASHLEY
	05:18			SUB OUT: DAVENPORT,NAOMI
MISSED JUMPER by BENOIT,SYDNEY	05:03			
	05:03			BLOCK by MULDRROW,TEANA
	05:02			REBOUND (DEF) by JONES,ASHLEY
	04:40			MISSED JUMPER by RAY,CHANIA
REBOUND (DEF) by CHEADLE,CHAYLA	04:40			
TURNOVER by BENOIT,SYDNEY	04:29			
	04:29			TIMEOUT MEDIA
	04:29			SUB IN: DAVENPORT,NAOMI
	04:29			SUB OUT: RAY,CHANIA
	04:15			TURNOVER by KING,KRISTINA
	04:15			SUB IN: HARDEN,DESTINY
	04:15			SUB OUT: KING,KRISTINA
MISSED 3PTR by LYONS,CHRISTALAH	03:55			
	03:55			REBOUND (DEF) by MULDRROW,TEANA
	03:49	57-26	H 31	GOOD! LAYUP by MULDRROW,TEANA [FB/PNT]
MISSED 3PTR by CHEADLE,CHAYLA	03:29			
	03:29			REBOUND (DEF) by JONES,ASHLEY
FOUL by LYONS,CHRISTALAH	03:15			
SUB IN: JOHNSON,TYLER	03:15			
SUB IN: WILSON,MICAELA	03:15			
SUB IN: OSORIO,BRIANNA	03:15			
SUB OUT: BENOIT,SYDNEY	03:15			
SUB OUT: HELGREN,BAILEY	03:15			
SUB OUT: CHEADLE,CHAYLA	03:15			
FOUL by JOHNSON,TYLER	03:10			

<b>VISITORS: Kansas</b>	<b>Time</b>	<b>Score</b>	<b>Margin</b>	<b>HOME: West Virginia</b>
	03:10			MISSED FT by HARDEN,DESTINY
	03:10			REBOUND (DEADB) by TEAM
	03:10	58-26	H 32	GOOD! FT by HARDEN,DESTINY
TURNOVER by KOPATICH,KYLEE	03:00			
	02:58			STEAL by MULDRON,TEANA
	02:51			MISSED JUMPER by HARDEN,DESTINY
	02:51			REBOUND (OFF) by HARDEN,DESTINY
	02:49	60-26	H 34	GOOD! LAYUP by HARDEN,DESTINY [PNT]
FOUL by WILSON,MICAELA	02:49			
	02:49			MISSED FT by HARDEN,DESTINY
REBOUND (DEF) by RICHARDSON,AUSTIN	02:49			
SUB IN: RICHARDSON,AUSTIN	02:49			
SUB OUT: KOPATICH,KYLEE	02:49			
	02:47			SUB IN: EKHELAR,THERESA
	02:47			SUB OUT: MULDRON,TEANA
TURNOVER by WILSON,MICAELA	02:29			
	02:05			MISSED JUMPER by HARDEN,DESTINY
BLOCK by WILSON,MICAELA	02:05			
REBOUND (DEF) by RICHARDSON,AUSTIN	02:03			
	02:03			FOUL by JONES,ASHLEY
MISSED JUMPER by RICHARDSON,AUSTIN	01:51			
	01:51			REBOUND (DEF) by DAVENPORT,NAOMI
	01:48			TURNOVER by DAVENPORT,NAOMI
STEAL by RICHARDSON,AUSTIN	01:48			
GOOD! JUMPER by RICHARDSON,AUSTIN [PNT]	01:47	60-28	H 32	
	01:47			FOUL by DAVENPORT,NAOMI
GOOD! FT by RICHARDSON,AUSTIN	01:47	60-29	H 31	
	01:31			MISSED 3PTR by JONES,ASHLEY
	01:31			REBOUND (OFF) by HARDEN,DESTINY
FOUL by WILSON,MICAELA	01:29			
	01:29			MISSED FT by HARDEN,DESTINY
	01:29			REBOUND (DEADB) by TEAM
	01:29	61-29	H 32	GOOD! FT by HARDEN,DESTINY
SUB IN: CHEADLE,CHAYLA	01:29			
SUB IN: BENOIT,SYDNEY	01:29			
SUB OUT: LYONS,CHRISTALAH	01:29			
SUB OUT: WILSON,MICAELA	01:29			
MISSED JUMPER by OSORIO,BRIANNA	01:11			
REBOUND (OFF) by JOHNSON,TYLER	01:11			
GOOD! LAYUP by JOHNSON,TYLER [PNT]	01:08	61-31	H 30	
FOUL by BENOIT,SYDNEY	00:57			
	00:57	62-31	H 31	GOOD! FT by PARDEE,KATRINA
	00:57	63-31	H 32	GOOD! FT by PARDEE,KATRINA
GOOD! JUMPER by RICHARDSON,AUSTIN [PNT]	00:37	63-33	H 30	
	00:09			MISSED 3PTR by DAVENPORT,NAOMI
REBOUND (DEF) by JOHNSON,TYLER	00:09			

Kansas 46, West Virginia 76

<b>Period 3-only</b>	<b>In Paint</b>	<b>Off T/O</b>	<b>2nd Chance</b>	<b>Fast Break</b>	<b>Bench</b>	
KU	8	5	2	0	4	Score tied - 0 times
WVU	12	2	3	4	4	Lead changed - 0 times

**Kansas vs West Virginia**  
**2/14/2018; 7:00 p.m. at WVU Coliseum, Morgantown, W.Va.**  
**Period 4 Play-By-Play**



VISITORS: Kansas	Time	Score	Margin	HOME: West Virginia
SUB IN: JOHNSON, TYLER	10:00			
SUB IN: CHEADLE, CHAYLA	10:00			
SUB IN: BENOIT, SYDNEY	10:00			
SUB OUT: LYONS, CHRISTALAH	10:00			
SUB OUT: LOTT, CHELSEA	10:00			
SUB OUT: KOPATICH, KYLEE	10:00			
	09:46			MISSED LAYUP by KING, KRISTINA
	09:46			REBOUND (OFF) by KING, KRISTINA
	09:37			MISSED 3PTR by MULDROW, TEANA
REBOUND (DEF) by BENOIT, SYDNEY	09:37			
GOOD! JUMPER by JOHNSON, TYLER	09:22	63-35	H 28	
ASSIST by OSORIO, BRIANNA	09:22			
	08:59	66-35	H 31	GOOD! 3PTR by RAY, CHANIA
	08:59			ASSIST by PARDEE, KATRINA
MISSED 3PTR by RICHARDSON, AUSTIN	08:30			
	08:30			REBOUND (DEF) by KING, KRISTINA
	08:14			MISSED 3PTR by PARDEE, KATRINA
REBOUND (DEF) by BENOIT, SYDNEY	08:14			
GOOD! JUMPER by JOHNSON, TYLER [PNT]	07:46	66-37	H 29	
ASSIST by OSORIO, BRIANNA	07:46			
	07:46			FOUL by DAVENPORT, NAOMI
MISSED FT by JOHNSON, TYLER	07:46			
REBOUND (OFF) by KOPATICH, KYLEE	07:46			
SUB IN: KOPATICH, KYLEE	07:46			
SUB IN: WATTS, EBONI	07:46			
SUB IN: LYONS, CHRISTALAH	07:46			
SUB OUT: CHEADLE, CHAYLA	07:46			
SUB OUT: OSORIO, BRIANNA	07:46			
SUB OUT: BENOIT, SYDNEY	07:46			
	07:46			SUB IN: JONES, ASHLEY
	07:46			SUB OUT: DAVENPORT, NAOMI
SUB IN: BORIC, SARA	07:33			
SUB OUT: JOHNSON, TYLER	07:33			
	07:30			FOUL by PARDEE, KATRINA
TURNOVER by WATTS, EBONI	07:26			
	06:55			MISSED JUMPER by MULDROW, TEANA
REBOUND (DEF) by BORIC, SARA	06:55			
GOOD! 3PTR by LYONS, CHRISTALAH	06:40	66-40	H 26	
ASSIST by WATTS, EBONI	06:40			
FOUL by RICHARDSON, AUSTIN	06:21			
SUB IN: CHEADLE, CHAYLA	06:21			
SUB OUT: RICHARDSON, AUSTIN	06:21			
	06:11			MISSED JUMPER by MULDROW, TEANA
REBOUND (DEF) by BORIC, SARA	06:11			
MISSED JUMPER by LYONS, CHRISTALAH	05:49			
	05:49			BLOCK by PARDEE, KATRINA
	05:46			REBOUND (DEF) by PARDEE, KATRINA
	05:45			TURNOVER by PARDEE, KATRINA
	05:45			SUB IN: DAVENPORT, NAOMI
	05:45			SUB OUT: PARDEE, KATRINA
MISSED LAYUP by WATTS, EBONI	05:34			
	05:34			BLOCK by MULDROW, TEANA
REBOUND (OFF) by TEAM	05:34			
	05:27			FOUL by RAY, CHANIA
MISSED FT by KOPATICH, KYLEE	05:27			
REBOUND (DEADB) by TEAM	05:27			
GOOD! FT by KOPATICH, KYLEE	05:27	66-41	H 25	
	05:27			SUB IN: PARDEE, KATRINA
	05:27			SUB OUT: RAY, CHANIA
	05:02			MISSED 3PTR by MULDROW, TEANA
	05:02			REBOUND (OFF) by KING, KRISTINA
	04:37	68-41	H 27	GOOD! JUMPER by JONES, ASHLEY
	04:37			ASSIST by PARDEE, KATRINA
TURNOVER by WATTS, EBONI	04:15			
	04:15			STEAL by JONES, ASHLEY
FOUL by BORIC, SARA	04:15			
	04:15			TIMEOUT media
SUB IN: OSORIO, BRIANNA	04:15			
SUB IN: BENOIT, SYDNEY	04:15			

<b>VISITORS: Kansas</b>	<b>Time</b>	<b>Score</b>	<b>Margin</b>	<b>HOME: West Virginia</b>
SUB IN: LOTT,CHELSEA	04:15			
SUB OUT: BORIC,SARA	04:15			
SUB OUT: WATTS,EBONI	04:15			
SUB OUT: LYONS,CHRISTALAH	04:15			
	04:15			SUB IN: HARDEN,DESTINY
	04:15			SUB OUT: MULDROW,TEANA
	04:02	70-41	H 29	GOOD! JUMPER by DAVENPORT,NAOMI
TURNOVER by KOPATICH,KYLEE	03:45			
	03:45			SUB IN: STAPLES,NIA
	03:45			SUB IN: EKHELAR,THERESA
	03:45			SUB OUT: KING,KRISTINA
	03:45			SUB OUT: DAVENPORT,NAOMI
	03:30			TURNOVER by HARDEN,DESTINY
STEAL by LOTT,CHELSEA	03:29			
	03:24			FOUL by HARDEN,DESTINY
	03:19			FOUL by HARDEN,DESTINY
GOOD! FT by KOPATICH,KYLEE	03:19	70-42	H 28	
GOOD! FT by KOPATICH,KYLEE	03:19	70-43	H 27	
	03:03	72-43	H 29	GOOD! JUMPER by PARDEE,KATRINA
MISSED 3PTR by BENOIT,SYDNEY	03:00			
	03:00			REBOUND (DEF) by EKHELAR,THERESA
FOUL by LOTT,CHELSEA	02:51			
FOUL by CHEADLE,CHAYLA	02:30			
	02:30			MISSED FT by HARDEN,DESTINY
	02:30			REBOUND (DEADB) by TEAM
	02:30	73-43	H 30	GOOD! FT by HARDEN,DESTINY
SUB IN: HELGREN,BAILEY	02:30			
SUB IN: RICHARDSON,AUSTIN	02:30			
SUB IN: WILSON,MICAELA	02:30			
SUB OUT: KOPATICH,KYLEE	02:30			
SUB OUT: CHEADLE,CHAYLA	02:30			
SUB OUT: LOTT,CHELSEA	02:30			
MISSED JUMPER by RICHARDSON,AUSTIN	02:16			
REBOUND (OFF) by BENOIT,SYDNEY	02:16			
MISSED 3PTR by WILSON,MICAELA	02:01			
REBOUND (OFF) by RICHARDSON,AUSTIN	02:01			
TURNOVER by RICHARDSON,AUSTIN	01:56			
FOUL by BENOIT,SYDNEY	01:46			
	01:46			MISSED FT by STAPLES,NIA
	01:46			REBOUND (DEADB) by TEAM
	01:46	74-43	H 31	GOOD! FT by STAPLES,NIA
TURNOVER by OSORIO,BRIANNA	01:37			
	01:36			STEAL by PARDEE,KATRINA
	01:33	76-43	H 33	GOOD! LAYUP by PARDEE,KATRINA [FB/PNT]
MISSED 3PTR by BENOIT,SYDNEY	01:12			
	01:12			REBOUND (DEF) by EKHELAR,THERESA
	00:47			TURNOVER by JONES,ASHLEY
STEAL by BENOIT,SYDNEY	00:46			
GOOD! 3PTR by WILSON,MICAELA	00:38	76-46	H 30	
ASSIST by RICHARDSON,AUSTIN	00:38			
	00:07			MISSED 3PTR by JONES,ASHLEY
REBOUND (DEF) by TEAM	00:07			

Kansas 46, West Virginia 76

<b>Period 4-only</b>	<b>In Paint</b>	<b>Off T/O</b>	<b>2nd Chance</b>	<b>Fast Break</b>	<b>Bench</b>	
KU	2	6	1	0	7	Score tied - 0 times
WVU	2	5	2	2	4	Lead changed - 0 times

**Kansas vs West Virginia**  
**2/14/2018; 7:00 p.m. at WVU Coliseum, Morgantown, W.Va.**  
**Scoring/Runs Reference**



**Period 1**

Kansas	VRun	Score	Margin	HRun	West Virginia
09:24 - KOPATICH LAYUP [P]	-	2-0	-2		
		2-3	1		PARDEE 3PTR - 08:19
		2-6	4	6-0	RAY 3PTR - 07:53
		2-7	5	7-0	MULDROW FT - 07:21
		2-8	6	8-0	DAVENPORT FT - 06:49
		2-10	8	10-0	DAVENPORT LAYUP [P] - 06:11
		2-11	9	11-0	RAY FT - 05:02
		2-12	10	12-0	RAY FT - 05:02
		2-13	11	13-0	RAY FT - 05:02
		2-15	13	15-0	MULDROW LAYUP [P] - 04:25
04:16 - LYONS FT	-	3-15	12		
04:16 - LYONS FT	2-0	4-15	11		
		4-17	13		KING JUMPER - 03:57
		4-19	15	4-0	PARDEE JUMPER [F] - 03:31
		4-22	18	7-0	MULDROW 3PTR - 03:02
02:11 - CHEADLE FT	-	5-22	17		
		5-25	20		DAVENPORT 3PTR - 01:44
01:16 - RICHARDSON LAYUP [P]	-	7-25	18		
00:54 - LYONS FT	3-0	8-25	17		
00:54 - LYONS FT	4-0	9-25	16		
		9-28	19		MULDROW 3PTR - 00:43
		9-29	20	4-0	HARDEN FT - 00:07
00:02 - BENOIT 3PTR	-	12-29	17		

**Kansas vs West Virginia**  
**2/14/2018; 7:00 p.m. at WVU Coliseum, Morgantown, W.Va.**  
**Scoring/Runs Reference**



**Period 2**

Kansas	VRun	Score	Margin	HRun	West Virginia
		12-30	18		MULDROW FT - 08:04
		12-31	19	NaN-0	MULDROW FT - 08:04
		12-33	21	NaN-0	MULDROW LAYUP [P] [F] - 06:42
		12-36	24	NaN-0	JONES 3PTR - 04:50
04:26 - KOPATICH LAYUP [P]	-	14-36	22		
		14-38	24		MULDROW LAYUP [P] - 03:52
03:27 - JOHNSON FT	-	15-38	23		
03:27 - JOHNSON FT	2-0	16-38	22		
02:42 - LYONS 3PTR	5-0	19-38	19		
		19-39	20		MULDROW FT - 02:03
		19-40	21	2-0	MULDROW FT - 02:03
01:27 - KOPATICH FT	-	20-40	20		
01:27 - KOPATICH FT	2-0	21-40	19		

**Kansas vs West Virginia**  
**2/14/2018; 7:00 p.m. at WVU Coliseum, Morgantown, W.Va.**  
**Scoring/Runs Reference**



**Period 3**

Kansas	VRun	Score	Margin	HRun	West Virginia
		21-42	21		MULDROW JUMPER [P] - 09:34
		21-44	23	NaN-0	KING LAYUP [P] - 08:55
		21-46	25	NaN-0	KING LAYUP [P] [F] - 08:30
07:44 - JOHNSON LAYUP [P]	-	23-46	23		
		23-48	25		PARDEE JUMPER - 07:22
07:13 - KOPATICH 3PTR	-	26-48	22		
		26-50	24		DAVENPORT JUMPER - 06:54
		26-52	26	4-0	DAVENPORT LAYUP [P] - 06:23
		26-55	29	7-0	DAVENPORT 3PTR - 05:53
		26-57	31	9-0	MULDROW LAYUP [P] [F] - 03:49
		26-58	32	10-0	HARDEN FT - 03:10
		26-60	34	12-0	HARDEN LAYUP [P] - 02:49
01:47 - RICHARDSON JUMPER [P]	-	28-60	32		
01:47 - RICHARDSON FT	3-0	29-60	31		
		29-61	32		HARDEN FT - 01:29
01:08 - JOHNSON LAYUP [P]	-	31-61	30		
		31-62	31		PARDEE FT - 00:57
		31-63	32	2-0	PARDEE FT - 00:57
00:37 - RICHARDSON JUMPER [P]	-	33-63	30		

**Kansas vs West Virginia**  
**2/14/2018; 7:00 p.m. at WVU Coliseum, Morgantown, W.Va.**  
**Scoring/Runs Reference**



**Period 4**

Kansas	VRun	Score	Margin	HRun	West Virginia
09:22 - JOHNSON JUMPER	-	35-63	28		
		35-66	31		RAY 3PTR - 08:59
07:46 - JOHNSON JUMPER [P]	-	37-66	29		
06:40 - LYONS 3PTR	5-0	40-66	26		
05:27 - KOPATICH FT	6-0	41-66	25		
		41-68	27		JONES JUMPER - 04:37
		41-70	29	4-0	DAVENPORT JUMPER - 04:02
03:19 - KOPATICH FT	-	42-70	28		
03:19 - KOPATICH FT	2-0	43-70	27		
		43-72	29		PARDEE JUMPER - 03:03
		43-73	30	3-0	HARDEN FT - 02:30
		43-74	31	4-0	STAPLES FT - 01:46
		43-76	33	6-0	PARDEE LAYUP [P] [F] - 01:33
00:38 - WILSON 3PTR	-	46-76	30		





PERIOD 1

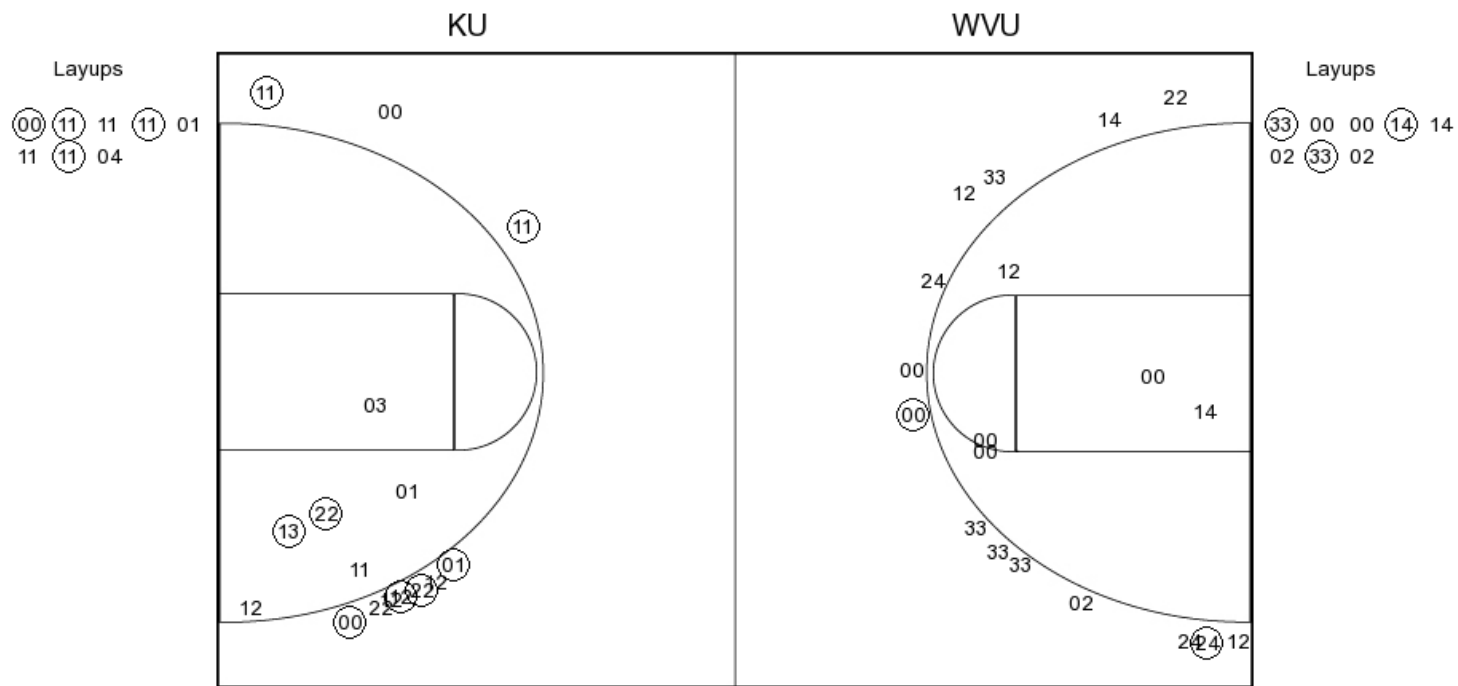

**KU PERIOD 1**

FG Made	5
FG Attempted	28
3PFG Made	2
3PFG Attempted	14

**WVU PERIOD 1**

FG Made	12
FG Attempted	24
3PFG Made	6
3PFG Attempted	10



**PERIOD 2**

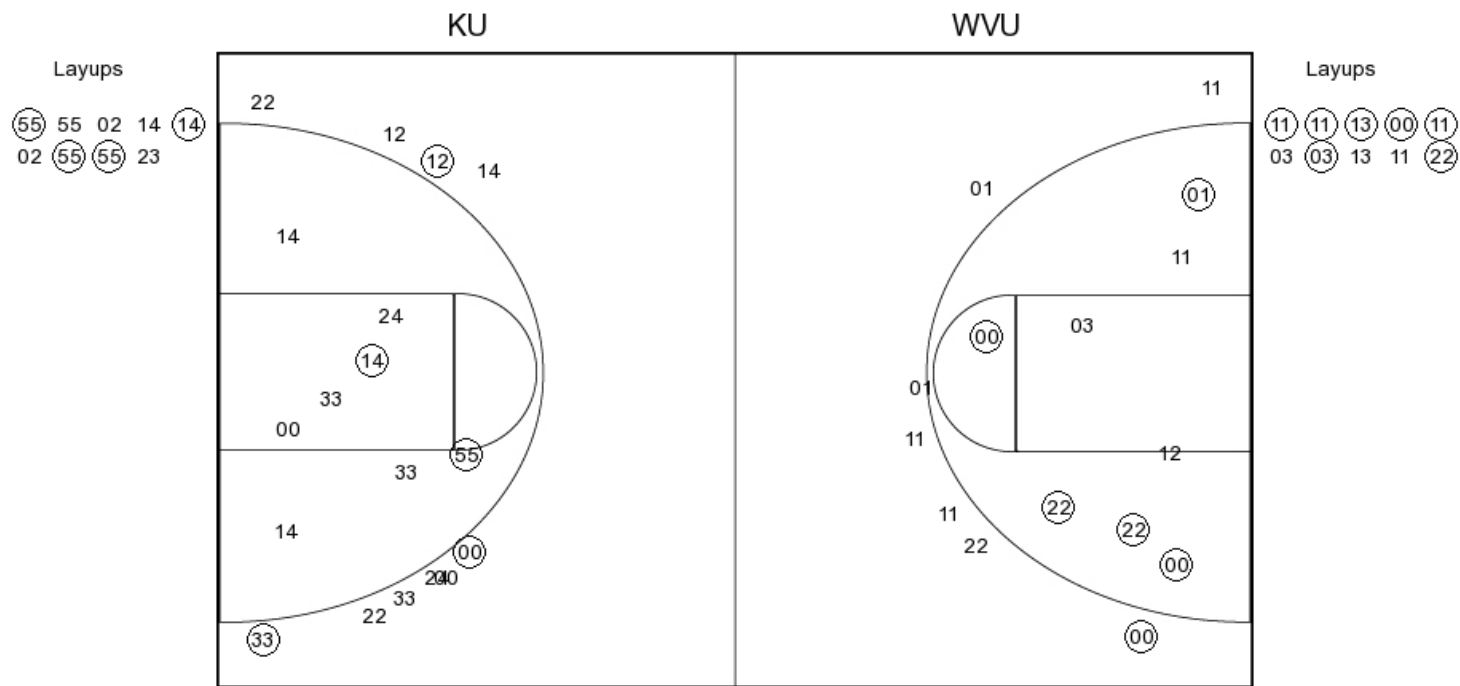

**KU PERIOD 2**

FG Made  
 FG Attempted  
 3PFG Made  
 3PFG Attempted

**WVU PERIOD 2**

FG Made  
 FG Attempted  
 3PFG Made  
 3PFG Attempted



**PERIOD 3**

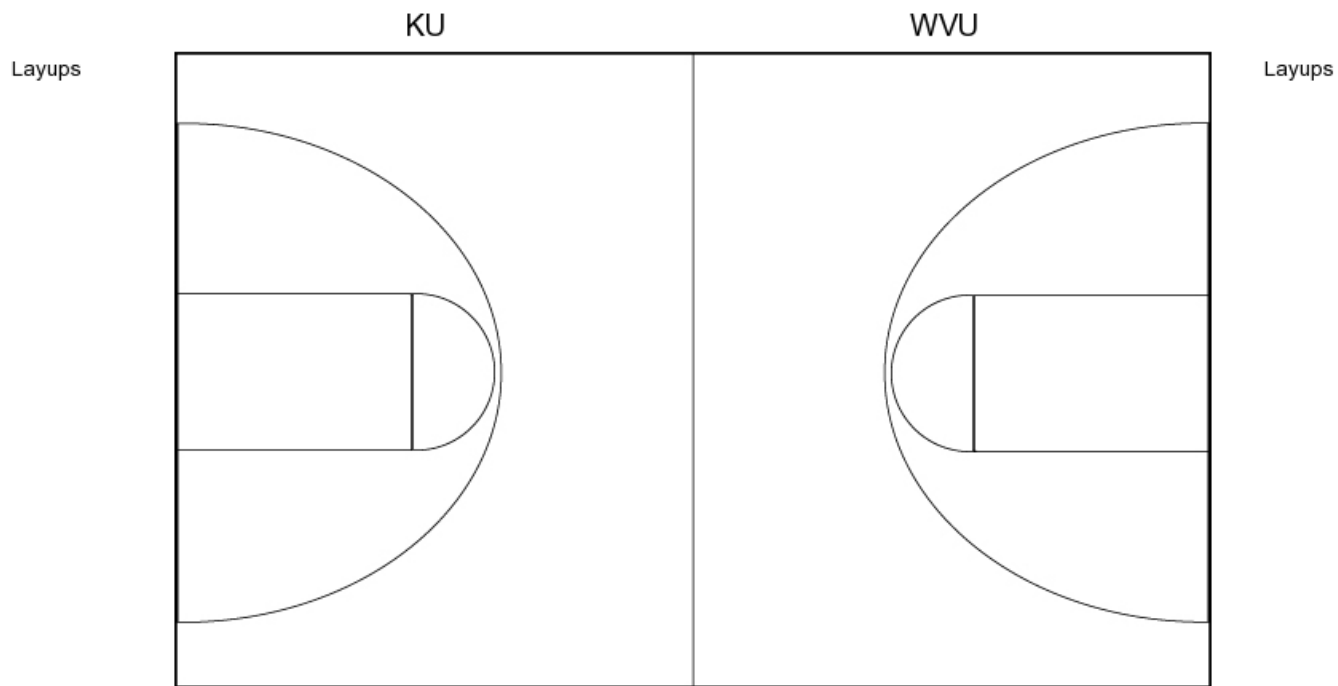

**KU PERIOD 3**

FG Made	9
FG Attempted	28
3PFG Made	3
3PFG Attempted	11

**WVU PERIOD 3**

FG Made	14
FG Attempted	26
3PFG Made	2
3PFG Attempted	8



**PERIOD 4**

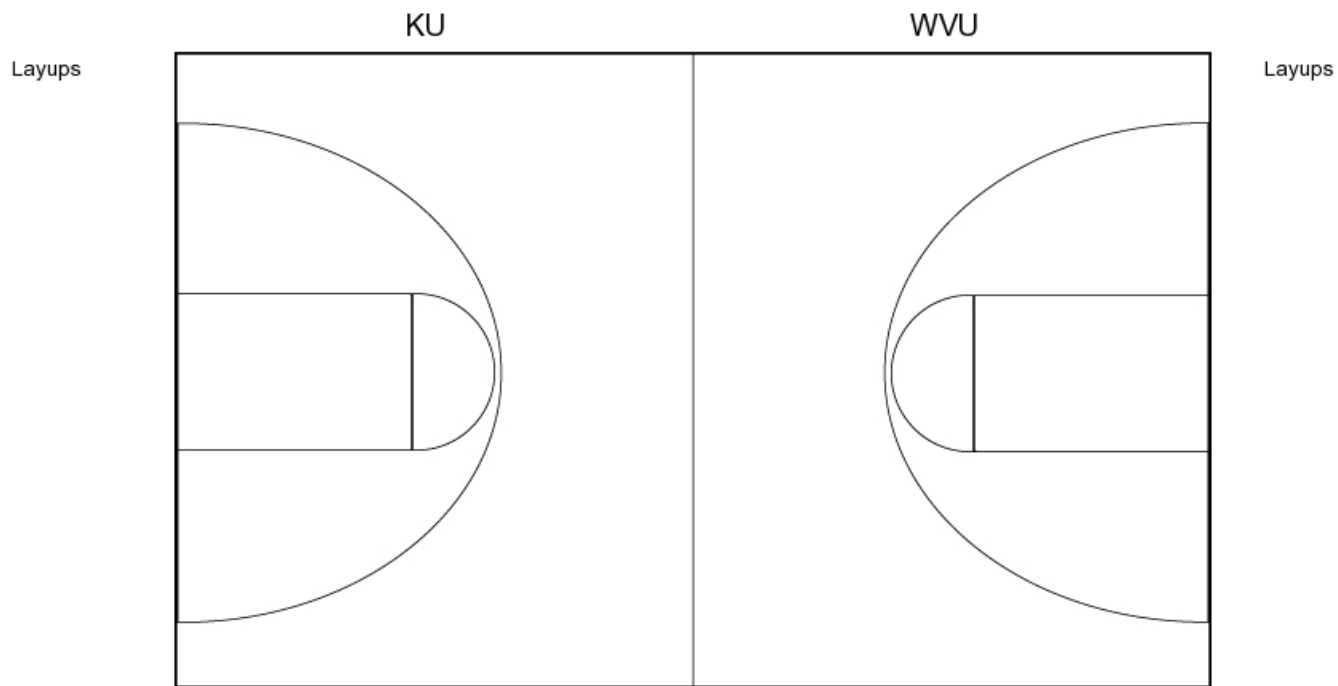

**KU PERIOD 4**

FG Made  
FG Attempted  
3PFG Made  
3PFG Attempted

**WVU PERIOD 4**

FG Made  
FG Attempted  
3PFG Made  
3PFG Attempted



**Kansas**

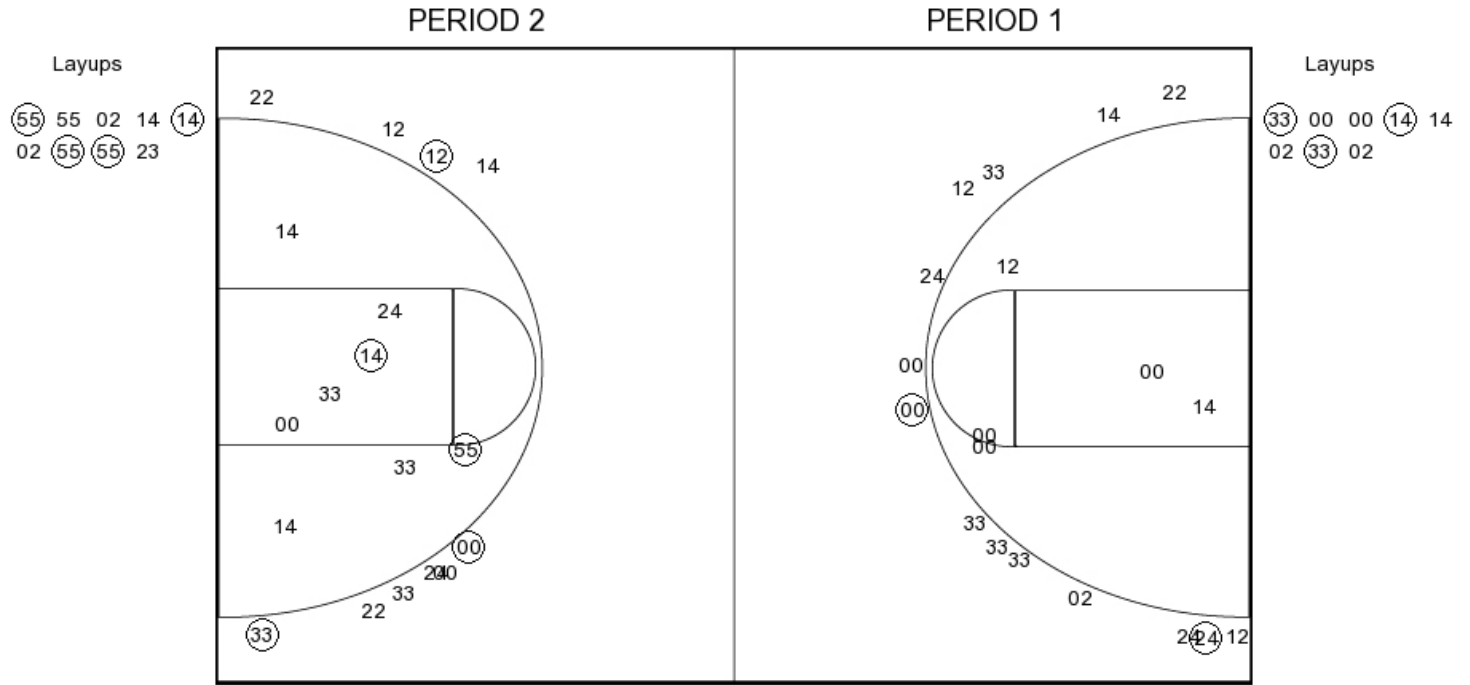

**KU PERIOD 1**

FG Made	5
FG Attempted	28
3PFG Made	2
3PFG Attempted	14

**KU PERIOD 2**

FG Made	
FG Attempted	
3PFG Made	
3PFG Attempted	



West Virginia

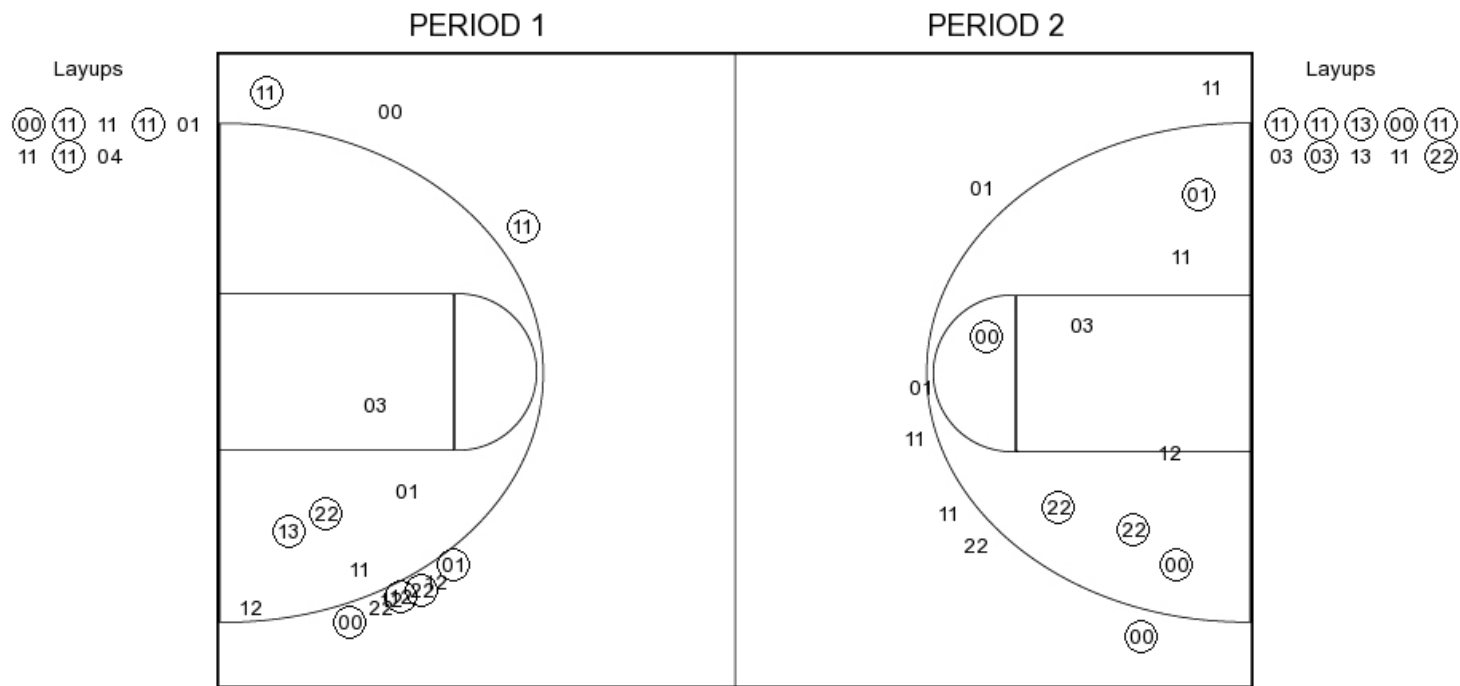

**WVU PERIOD 1**

FG Made	12
FG Attempted	24
3PFG Made	6
3PFG Attempted	10

**WVU PERIOD 2**

FG Made	
FG Attempted	
3PFG Made	
3PFG Attempted	