

FINAL SCORE



Baylor

19-1 (9-0)

83



West Virginia

17-5 (5-5)

72

January 28, 2018 • WVU Coliseum | Morgantown, W.Va.

FINAL STATISTICS

Official Basketball Box Score -- Game Totals -- Final Statistics
Baylor vs West Virginia
 1/28/2018 3 p.m. at WVU Coliseum | Morgantown, W.Va.



Baylor 83 - 19-1 (9-0)

##	Player	f	Total		3-Ptr		Rebounds			PF	TP	A	TO	Blk	Stl	Min
			FG-FGA	FG-FGA	FT-FTA	Off	Def	Tot								
01	COHEN,DEKEIYA	f	6-9	0-0	1-2	1	3	4	3	13	2	1	0	0	35	
04	WALLACE,KRISTY	g	9-14	3-5	4-4	0	2	2	2	25	4	2	0	0	40	
15	COX,LAUREN	f	3-8	0-1	0-0	5	9	14	3	6	3	3	2	1	34	
21	BROWN,KALANI	c	7-11	0-0	4-6	3	9	12	3	18	1	3	1	0	31	
24	CHOU,NATALIE	g	6-12	0-4	1-2	2	0	2	0	13	4	0	0	1	31	
02	RICHARDS,DIDI		4-6	0-0	0-0	0	2	2	2	8	0	0	0	2	14	
11	MORRIS,ALEXIS		0-5	0-0	0-0	0	2	2	3	0	4	1	0	0	15	
20	LANDRUM,JUICY		0-0	0-0	0-0	0	0	0	0	0	0	0	0	0	0	
TEAM						3	0	3	0		0					
TOTALS			35-65	3-10	10-14	14	27	41	16	83	18	10	3	4	200	

Deadball Rebounds: 1.0

FG %	1st Half:	17-34	50.0%	2nd Half:	18-31	58.1%	Game:	35-65	53.8%				
	1st Qtr	7-22	31.8%	2nd Qtr	10-12	83.3%	3rd Qtr	11-17	64.7%	4th Qtr	7-14	50.0%	
3FG %	1st Half:	1-5	20.0%	2nd Half:	2-5	40.0%	Game:	3-10	30.0%				
	1st Qtr	1-5	20.0%	2nd Qtr	0-0	0%	3rd Qtr	1-2	50.0%	4th Qtr	1-3	33.3%	
FT %	1st Half:	6-8	75.0%	2nd Half:	4-6	66.7%	Game:	10-14	71.4%				
	1st Qtr	1-2	50.0%	2nd Qtr	5-6	83.3%	3rd Qtr	2-4	50.0%	4th Qtr	2-2	100.0%	

West Virginia 72 - 17-5 (5-5)

##	Player	g	Total		3-Ptr		Rebounds			PF	TP	A	TO	Blk	Stl	Min
			FG-FGA	FG-FGA	FT-FTA	Off	Def	Tot								
00	DAVENPORT ,NAOMI	g	9-14	4-6	5-6	0	5	5	5	27	2	2	1	4	34	
11	MULDROW,T EANA	f	7-19	4-9	3-4	0	4	4	0	21	1	3	2	0	40	
12	RAY,CHANIA	g	4-10	2-4	2-4	2	3	5	2	12	8	0	1	0	39	
13	KING,KRISTINA	f	3-6	0-0	0-0	1	4	5	2	6	0	2	0	2	18	
22	PARDEE,KAT RINA	g	3-7	0-3	0-0	0	1	1	2	6	2	1	1	0	36	
01	JONES,ASHLEY		0-1	0-1	0-0	0	0	0	1	0	1	1	0	1	11	
03	HARDEN,DESTINY		0-0	0-0	0-0	0	0	0	0	0	1	0	0	0	1	
34	EKHELAR,T HERESA		0-1	0-0	0-0	0	1	1	3	0	0	0	0	0	21	
TEAM						3	1	4	0		0					
TOTALS			26-58	10-23	10-14	6	19	25	15	72	15	9	5	7	200	

Deadball Rebounds: 3.0

FG %	1st Half:	18-33	54.5%	2nd Half:	8-25	32.0%	Game:	26-58	44.8%				
	1st Qtr	9-18	50.0%	2nd Qtr	9-15	60.0%	3rd Qtr	6-12	50.0%	4th Qtr	2-13	15.4%	
3FG %	1st Half:	7-14	50.0%	2nd Half:	3-9	33.3%	Game:	10-23	43.5%				
	1st Qtr	4-8	50.0%	2nd Qtr	3-6	50.0%	3rd Qtr	3-5	60.0%	4th Qtr	0-4	00.0%	
FT %	1st Half:	4-6	66.7%	2nd Half:	6-8	75.0%	Game:	10-14	71.4%				
	1st Qtr	1-2	50.0%	2nd Qtr	3-4	75.0%	3rd Qtr	2-4	50.0%	4th Qtr	4-4	100.0%	

Officials: Tina Napier, Brian Garland, Kevin Pethel
 Technical Fouls: Baylor- None. West Virginia- None.
 Attendance: 5073

Davenport (WVU) fouled out with 0:14.6 remaining in the game.

Score by periods	1st	2nd	3rd	4th	Total
Baylor	16	25	25	17	83
West Virginia	23	24	17	8	72

Points	In Paint	Off T/O	2nd Chance	Fast Break	Bench
BU	42	14	16	8	8
WVU	20	12	16	4	0

Last FG - BU 4th-00:41, WVU 4th-04:29.
 Largest lead - Baylor by 11 4th-00:41; West Virginia by 9 1st-00:46
 BU led for 14:40. WVU led for 22:02. Game was tied for 3:12.

Score tied - 5 times; Lead changed - 8 times

Official Basketball Box Score -- Game Totals -- First Half Statistics
 Baylor vs West Virginia
 1/28/2018 3 p.m. at WVU Coliseum | Morgantown, W.Va.



Baylor 41 • 19-1 (9-0)

##	Player	f	Total			Rebounds			PF	TP	A	TO	Blk	Stl	Min
			FG-FGA	3-Ptr FG-FGA	FT-FTA	Off	Def	Tot							
01	COHEN,DEKEIYA	f	2-4	0-0	1-2	1	2	3	1	5	1	0	0	0	15
04	WALLACE,KRISTY	g	3-4	1-2	4-4	0	0	0	1	11	1	2	0	0	20
15	COX,LAUREN	f	0-5	0-1	0-0	2	4	6	1	0	1	0	2	0	15
21	BROWN,KALANI	c	3-5	0-0	1-2	1	2	3	2	7	0	2	0	0	17
24	CHOU,NATALIE	g	5-9	0-2	0-0	2	0	2	0	10	3	0	0	0	18
02	RICHARDS,DIDI		4-6	0-0	0-0	0	2	2	1	8	0	0	0	2	13
11	MORRIS,ALEXIS		0-1	0-0	0-0	0	1	1	2	0	2	1	0	0	2
20	LANDRUM,JUICY		0-0	0-0	0-0	0	0	0	0	0	0	0	0	0	0
TEAM						1	0	1	0		0				
Totals			17-34	1-5	6-8	7	11	18	8	41	8	5	2	2	100

FG %	1st Qtr	7-22	31.8%	2nd Qtr	10-12	83.3%	Half:	17-34	50.0%
3FG %	1st Qtr	1-5	20.0%	2nd Qtr	0-0	0%	Half:	1-5	20.0%
FT %	1st Qtr	1-2	50.0%	2nd Qtr	5-6	83.3%	Half:	6-8	75.0%

West Virginia 47 • 17-5 (5-5)

##	Player	g	Total			Rebounds			PF	TP	A	TO	Blk	Stl	Min
			FG-FGA	3-Ptr FG-FGA	FT-FTA	Off	Def	Tot							
00	DAVENPORT ,NAOMI	g	6-8	3-4	3-4	0	3	3	2	18	2	2	1	2	20
11	MULDROW,T EANA	f	6-13	3-6	1-2	0	3	3	0	16	1	2	2	0	20
12	RAY,CHANIA	g	2-5	1-2	0-0	2	1	3	2	5	6	0	0	0	19
13	KING,KRISTINA	f	2-2	0-0	0-0	0	2	2	2	4	0	0	0	0	5
22	PARDEE,KATRINA	g	2-3	0-1	0-0	0	1	1	0	4	1	0	0	0	17
01	JONES,ASHLEY		0-1	0-1	0-0	0	0	0	0	0	1	1	0	0	4
03	HARDEN,DESTINY		0-0	0-0	0-0	0	0	0	0	0	1	0	0	0	1
34	EKHELAR,THERESA		0-1	0-0	0-0	0	1	1	2	0	0	0	0	0	14
TEAM						3	1	4	0		0				
Totals			18-33	7-14	4-6	5	12	17	8	47	12	5	3	2	100

FG %	1st Qtr	9-18	50.0%	2nd Qtr	9-15	60.0%	Half:	18-33	54.5%
3FG %	1st Qtr	4-8	50.0%	2nd Qtr	3-6	50.0%	Half:	7-14	50.0%
FT %	1st Qtr	1-2	50.0%	2nd Qtr	3-4	75.0%	Half:	4-6	66.7%

Officials: Tina Napier, Brian Garland, Kevin Pethel
 Technical Fouls: Baylor- None. West Virginia- None.
 Davenport (WVU) fouled out with 0:14.6 remaining in the game.

Score by periods	1st	2nd	3rd	4th	Total
Baylor	16	25	25	17	83
West Virginia	23	24	17	8	72

Points	In Paint	Off T/O	2nd Chance	Fast Break	Bench
BU	16	8	5	4	8
	14	7	6	2	0

Last FG - BU 2nd-02:38, WVU 2nd-00:47.
 BU led for 0:34. WVU led for 17:23. Game was tied for 2:03.

Score tied - 1 times
 Lead changed - 3 times

Baylor vs West Virginia
1/28/2018; 3 p.m. at WVU Coliseum | Morgantown, W.Va.
Period 1 Play-By-Play



VISITORS: Baylor	Time	Score	Margin	HOME: West Virginia
MISSED JUMPER by COHEN,DEKEIYA	09:51			
REBOUND (OFF) by CHOU,NATALIE	09:51			
MISSED LAYUP by COX,LAUREN	09:35			
	09:35			BLOCK by DAVENPORT,NAOMI
	09:31			REBOUND (DEF) by KING,KRISTINA
	09:18			TURNOVER by MULDRON,TEANA
MISSED 3PTR by CHOU,NATALIE	09:09			
REBOUND (OFF) by COHEN,DEKEIYA	09:09			
MISSED JUMPER by BROWN,KALANI	09:02			
REBOUND (OFF) by CHOU,NATALIE	09:02			
GOOD! JUMPER by WALLACE,KRISTY	08:50	0-2	V 2	
	08:31	3-2	H 1	GOOD! 3PTR by DAVENPORT,NAOMI
GOOD! JUMPER by COHEN,DEKEIYA	08:13	3-4	V 1	
ASSIST by CHOU,NATALIE	08:13			
	07:58	5-4	H 1	GOOD! LAYUP by PARDEE,KATRINA [PNT]
	07:47			FOUL by KING,KRISTINA
MISSED JUMPER by COX,LAUREN	07:41			
REBOUND (OFF) by COX,LAUREN	07:41			
MISSED LAYUP by BROWN,KALANI	07:30			
	07:30			BLOCK by MULDRON,TEANA
	07:25			REBOUND (DEF) by MULDRON,TEANA
	07:22	7-4	H 3	GOOD! LAYUP by KING,KRISTINA [PNT]
	07:22			ASSIST by RAY,CHANIA
	07:09			FOUL by DAVENPORT,NAOMI
GOOD! FT by COHEN,DEKEIYA	07:09	7-5	H 2	
MISSED FT by COHEN,DEKEIYA	07:09			
	07:09			REBOUND (DEF) by KING,KRISTINA
	07:01	9-5	H 4	GOOD! LAYUP by KING,KRISTINA [PNT]
GOOD! LAYUP by CHOU,NATALIE [PNT]	06:45	9-7	H 2	
FOUL by COHEN,DEKEIYA	06:27			
	06:27			MISSED FT by DAVENPORT,NAOMI
	06:27			REBOUND (DEADB) by TEAM
	06:27	10-7	H 3	GOOD! FT by DAVENPORT,NAOMI
TURNOVER by WALLACE,KRISTY	06:15			
	06:14			STEAL by DAVENPORT,NAOMI
	06:12	12-7	H 5	GOOD! LAYUP by DAVENPORT,NAOMI [FB/PNT]
GOOD! JUMPER by BROWN,KALANI	05:55	12-9	H 3	
ASSIST by CHOU,NATALIE	05:55			
	05:39			MISSED 3PTR by MULDRON,TEANA
REBOUND (DEF) by COHEN,DEKEIYA	05:39			
MISSED LAYUP by COX,LAUREN	05:27			
	05:27			REBOUND (DEF) by DAVENPORT,NAOMI
	05:13			MISSED LAYUP by DAVENPORT,NAOMI
REBOUND (DEF) by BROWN,KALANI	05:13			
	05:13			FOUL by KING,KRISTINA
SUB IN: RICHARDS,DIDI	05:13			
SUB IN: MORRIS,ALEXIS	05:13			
SUB OUT: COHEN,DEKEIYA	05:13			
SUB OUT: CHOU,NATALIE	05:13			
	05:13			SUB IN: HARDEN,DESTINY
	05:13			SUB OUT: KING,KRISTINA
MISSED 3PTR by WALLACE,KRISTY	05:03			
	05:03			REBOUND (DEF) by MULDRON,TEANA
	04:56			MISSED LAYUP by RAY,CHANIA
REBOUND (DEF) by MORRIS,ALEXIS	04:56			
MISSED LAYUP by MORRIS,ALEXIS	04:49			
	04:49			BLOCK by MULDRON,TEANA
	04:49			SUB IN: EKHELAR,THERESA
	04:49			SUB OUT: HARDEN,DESTINY
	04:48			REBOUND (DEF) by MULDRON,TEANA
FOUL by MORRIS,ALEXIS	04:49			
	04:49			TIMEOUT MEDIA
	04:40			MISSED 3PTR by MULDRON,TEANA
REBOUND (DEF) by COX,LAUREN	04:40			
GOOD! 3PTR by WALLACE,KRISTY	04:24	12-12	T	
ASSIST by MORRIS,ALEXIS	04:24			
FOUL by COX,LAUREN	04:04			
SUB IN: CHOU,NATALIE	04:04			
SUB OUT: MORRIS,ALEXIS	04:04			

VISITORS: Baylor	Time	Score	Margin	HOME: West Virginia
	03:51			MISSED LAYUP by EKHELAR,THERESA
REBOUND (DEF) by COX,LAUREN	03:51			
MISSED JUMPER by RICHARDS,DIDI	03:39			
	03:39			REBOUND (DEF) by RAY,CHANIA
	03:31	15-12	H 3	GOOD! 3PTR by DAVENPORT,NAOMI
	03:31			ASSIST by RAY,CHANIA
MISSED JUMPER by CHOU,NATALIE	03:12			
	03:12			REBOUND (DEF) by PARDEE,KATRINA
	03:04	18-12	H 6	GOOD! 3PTR by MULDRON,TEANA
	03:04			ASSIST by RAY,CHANIA
	02:38			FOUL by EKHELAR,THERESA
SUB IN: COHEN,DEKEIYA	02:38			
SUB OUT: RICHARDS,DIDI	02:38			
MISSED JUMPER by COX,LAUREN	02:28			
REBOUND (OFF) by COX,LAUREN	02:28			
GOOD! JUMPER by COHEN,DEKEIYA	02:18	18-14	H 4	
	02:10			SUB IN: JONES,ASHLEY
	02:10			SUB OUT: PARDEE,KATRINA
	02:01			MISSED JUMPER by MULDRON,TEANA
REBOUND (DEF) by BROWN,KALANI	02:01			
MISSED 3PTR by CHOU,NATALIE	01:51			
	01:51			REBOUND (DEF) by TEAM
	01:37	20-14	H 6	GOOD! LAYUP by DAVENPORT,NAOMI [PNT]
	01:37			ASSIST by MULDRON,TEANA
MISSED JUMPER by CHOU,NATALIE	01:19			
REBOUND (OFF) by TEAM	01:19			
SUB IN: MORRIS,ALEXIS	01:16			
SUB IN: LANDRUM,JUICY	01:16			
SUB OUT: COHEN,DEKEIYA	01:16			
SUB OUT: CHOU,NATALIE	01:16			
TURNOVER by MORRIS,ALEXIS	01:12			
	01:02			MISSED JUMPER by RAY,CHANIA
	01:02			REBOUND (OFF) by TEAM
	00:57			MISSED 3PTR by RAY,CHANIA
BLOCK by COX,LAUREN	00:57			
	00:54			REBOUND (OFF) by RAY,CHANIA
SUB IN: RICHARDS,DIDI	00:50			
SUB OUT: LANDRUM,JUICY	00:50			
	00:49			MISSED 3PTR by JONES,ASHLEY
	00:49			REBOUND (OFF) by TEAM
	00:46	23-14	H 9	GOOD! 3PTR by RAY,CHANIA
	00:46			ASSIST by DAVENPORT,NAOMI
MISSED 3PTR by COX,LAUREN	00:35			
	00:35			REBOUND (DEF) by DAVENPORT,NAOMI
	00:08			TURNOVER by JONES,ASHLEY
STEAL by RICHARDS,DIDI	00:06			
GOOD! LAYUP by WALLACE,KRISTY [FB/PNT]	00:00	23-16	H 7	
ASSIST by MORRIS,ALEXIS	00:00			

Baylor 16, West Virginia 23

Period 1-only	In Paint	Off T/O	2nd Chance	Fast Break	Bench	
BU	4	4	4	2	0	Score tied - 2 times
WVU	10	5	3	2	0	Lead changed - 2 times

Baylor vs West Virginia
1/28/2018; 3 p.m. at WVU Coliseum | Morgantown, W.Va.
Period 2 Play-By-Play



VISITORS: Baylor	Time	Score	Margin	HOME: West Virginia
SUB IN: RICHARDS,DIDI	10:00			
SUB IN: MORRIS,ALEXIS	10:00			
SUB OUT: COX,LAUREN	10:00			
SUB OUT: CHOU,NATALIE	10:00			
	10:00			SUB IN: EKHELAR,THERESA
	10:00			SUB OUT: KING,KRISTINA
FOUL by MORRIS,ALEXIS	09:46			
SUB IN: CHOU,NATALIE	09:46			
SUB OUT: MORRIS,ALEXIS	09:46			
	09:45	25-16	H 9	GOOD! JUMPER by PARDEE,KATRINA
	09:45			ASSIST by RAY,CHANIA
	09:27			FOUL by EKHELAR,THERESA
GOOD! LAYUP by CHOU,NATALIE [PNT]	09:21	25-18	H 7	
	08:59			MISSED JUMPER by MULDROW,TEANA
	08:59			REBOUND (OFF) by RAY,CHANIA
	08:51	27-18	H 9	GOOD! JUMPER by MULDROW,TEANA
	08:51			ASSIST by RAY,CHANIA
GOOD! JUMPER by RICHARDS,DIDI	08:40	27-20	H 7	
	08:31	29-20	H 9	GOOD! JUMPER by RAY,CHANIA
GOOD! JUMPER by BROWN,KALANI	08:11	29-22	H 7	
ASSIST by CHOU,NATALIE	08:11			
	08:00			TURNOVER by DAVENPORT,NAOMI
STEAL by RICHARDS,DIDI	07:58			
GOOD! LAYUP by RICHARDS,DIDI [FB/PNT]	07:52	29-24	H 5	
	07:30	32-24	H 8	GOOD! 3PTR by MULDROW,TEANA
	07:30			ASSIST by RAY,CHANIA
GOOD! JUMPER by CHOU,NATALIE	07:09	32-26	H 6	
SUB IN: COX,LAUREN	07:02			
SUB OUT: COHEN,DEKEIYA	07:02			
	07:02			SUB IN: JONES,ASHLEY
	07:02			SUB OUT: PARDEE,KATRINA
	07:00	35-26	H 9	GOOD! 3PTR by DAVENPORT,NAOMI
	07:00			ASSIST by JONES,ASHLEY
GOOD! JUMPER by CHOU,NATALIE [PNT]	06:42	35-28	H 7	
FOUL by BROWN,KALANI	06:24			
	06:24	36-28	H 8	GOOD! FT by DAVENPORT,NAOMI
	06:24	37-28	H 9	GOOD! FT by DAVENPORT,NAOMI
	06:24			SUB IN: PARDEE,KATRINA
	06:24			SUB OUT: JONES,ASHLEY
	06:16			FOUL by RAY,CHANIA
GOOD! FT by WALLACE,KRISTY	06:16	37-29	H 8	
GOOD! FT by WALLACE,KRISTY	06:16	37-30	H 7	
	06:01			MISSED 3PTR by DAVENPORT,NAOMI
REBOUND (DEF) by COX,LAUREN	06:01			
GOOD! LAYUP by BROWN,KALANI [PNT]	05:45	37-32	H 5	
ASSIST by WALLACE,KRISTY	05:45			
	05:29	39-32	H 7	GOOD! JUMPER by MULDROW,TEANA
	05:29			ASSIST by DAVENPORT,NAOMI
TURNOVER by BROWN,KALANI	05:15			
	05:13			STEAL by DAVENPORT,NAOMI
	05:12			TURNOVER by DAVENPORT,NAOMI
SUB IN: COHEN,DEKEIYA	05:12			
SUB OUT: BROWN,KALANI	05:12			
	05:12			SUB IN: HARDEN,DESTINY
	05:12			SUB OUT: EKHELAR,THERESA
GOOD! LAYUP by RICHARDS,DIDI [PNT]	04:59	39-34	H 5	
ASSIST by COX,LAUREN	04:59			
	04:42	41-34	H 7	GOOD! LAYUP by MULDROW,TEANA [PNT]
	04:42			ASSIST by HARDEN,DESTINY
GOOD! JUMPER by RICHARDS,DIDI	04:29	41-36	H 5	
ASSIST by COHEN,DEKEIYA	04:29			
	04:03			MISSED LAYUP by MULDROW,TEANA
BLOCK by COX,LAUREN	04:03			
REBOUND (DEF) by COX,LAUREN	04:01			
TURNOVER by WALLACE,KRISTY	03:56			
	03:54			TIMEOUT MEDIA
	03:54			SUB IN: EKHELAR,THERESA
	03:54			SUB OUT: HARDEN,DESTINY
	03:27			MISSED 3PTR by PARDEE,KATRINA

VISITORS: Baylor	Time	Score	Margin	HOME: West Virginia
REBOUND (DEF) by RICHARDS,DIDI	03:27			
MISSED JUMPER by RICHARDS,DIDI	03:09			
	03:09			REBOUND (DEF) by DAVENPORT,NAOMI
	02:55	44-36	H 8	GOOD! 3PTR by MULDRROW,TEANA
	02:55			ASSIST by PARDEE,KATRINA
GOOD! JUMPER by CHOU,NATALIE [PNT]	02:38	44-38	H 6	
FOUL by RICHARDS,DIDI	02:21			
SUB IN: BROWN,KALANI	02:21			
SUB OUT: COX,LAUREN	02:21			
	02:06			MISSED JUMPER by MULDRROW,TEANA
	02:06			REBOUND (OFF) by TEAM
FOUL by WALLACE,KRISTY	01:41			
	01:41	45-38	H 7	GOOD! FT by MULDRROW,TEANA
	01:41			MISSED FT by MULDRROW,TEANA
REBOUND (DEF) by COHEN,DEKEIYA	01:41			
	01:24			FOUL by RAY,CHANIA
GOOD! FT by WALLACE,KRISTY	01:24	45-39	H 6	
GOOD! FT by WALLACE,KRISTY	01:24	45-40	H 5	
	01:24			SUB IN: JONES,ASHLEY
	01:24			SUB OUT: RAY,CHANIA
	01:12			MISSED 3PTR by MULDRROW,TEANA
REBOUND (DEF) by RICHARDS,DIDI	01:12			
TURNOVER by BROWN,KALANI	01:00			
FOUL by BROWN,KALANI	01:00			
	00:47	47-40	H 7	GOOD! JUMPER by DAVENPORT,NAOMI [PNT]
MISSED JUMPER by COHEN,DEKEIYA	00:35			
REBOUND (OFF) by BROWN,KALANI	00:35			
	00:35			FOUL by DAVENPORT,NAOMI
GOOD! FT by BROWN,KALANI	00:35	47-41	H 6	
MISSED FT by BROWN,KALANI	00:35			
	00:35			REBOUND (DEF) by EKHELAR,THERESA
	00:07			TURNOVER by MULDRROW,TEANA
SUB IN: LANDRUM,JUICY	00:06			
SUB IN: COX,LAUREN	00:06			
SUB OUT: BROWN,KALANI	00:06			
SUB OUT: RICHARDS,DIDI	00:06			
	00:06			SUB IN: HARDEN,DESTINY
	00:06			SUB OUT: DAVENPORT,NAOMI

Baylor 41, West Virginia 47

Period 2-only	In Paint	Off T/O	2nd Chance	Fast Break	Bench	
BU	12	4	1	2	8	Score tied - 0 times
WVU	4	2	3	0	0	Lead changed - 0 times

Official Basketball Box Score -- Game Totals -- Second Half Statistics
Baylor vs West Virginia
 1/28/2018 3 p.m. at WVU Coliseum | Morgantown, W.Va.



Baylor 42 • 19-1 (9-0)

##	Player		Total		3-Ptr	Rebounds			PF	TP	A	TO	Blk	Stl	Min
			FG-FGA	FG-FGA	FT-FTA	Off	Def	Tot							
01	COHEN,DEKEIYA	f	4-5	0-0	0-0	0	1	1	2	8	1	1	0	0	20
04	WALLACE,KRISTY	g	6-10	2-3	0-0	0	2	2	1	14	3	0	0	0	20
15	COX,LAUREN	f	3-3	0-0	0-0	3	5	8	2	6	2	3	0	1	19
21	BROWN,KALANI	c	4-6	0-0	3-4	2	7	9	1	11	1	1	1	0	14
24	CHOU,NATALIE	g	1-3	0-2	1-2	0	0	0	0	3	1	0	0	1	13
02	RICHARDS,DIDI		0-0	0-0	0-0	0	0	0	1	0	0	0	0	0	1
11	MORRIS,ALEXIS		0-4	0-0	0-0	0	1	1	1	0	2	0	0	0	13
20	LANDRUM,JUICY		0-0	0-0	0-0	0	0	0	0	0	0	0	0	0	0
TEAM						2	0	2	0		0				
Totals			18-31	2-5	4-6	7	16	23	8	42	10	5	1	2	100

FG % 3rd Qtr 11-17 64.7% 4th Qtr 7-14 50.0% Half: 18-31 58.1%
 3FG % 3rd Qtr 1-2 50.0% 4th Qtr 1-3 33.3% Half: 2-5 20.0%
 FT % 3rd Qtr 2-4 50.0% 4th Qtr 2-2 100.0% Half: 4-6 66.7%

West Virginia 25 • 17-5 (5-5)

##	Player		Total		3-Ptr	Rebounds			PF	TP	A	TO	Blk	Stl	Min
			FG-FGA	FG-FGA	FT-FTA	Off	Def	Tot							
00	DAVENPORT ,NAOMI	g	3-6	1-2	2-2	0	2	2	3	9	0	0	0	2	14
11	MULDROW,T EANA	f	1-6	1-3	2-2	0	1	1	0	5	0	1	0	0	20
12	RAY,CHANIA	g	2-5	1-2	2-4	0	2	2	0	7	2	0	1	0	20
13	KING,KRISTINA	f	1-4	0-0	0-0	1	2	3	0	2	0	2	0	2	13
22	PARDEE,KAT RINA	g	1-4	0-2	0-0	0	0	0	2	2	1	1	1	0	19
01	JONES,ASHLEY		0-0	0-0	0-0	0	0	0	1	0	0	0	0	1	7
03	HARDEN,DESTINY		0-0	0-0	0-0	0	0	0	0	0	0	0	0	0	0
34	EKHELAR,T HERESA		0-0	0-0	0-0	0	0	0	1	0	0	0	0	0	7
TEAM						0	0	0	0		0				
Totals			8-25	3-9	6-8	1	7	8	7	25	3	4	2	5	100

FG % 3rd Qtr 6-12 50.0% 4th Qtr 2-13 15.4% Half: 8-25 32.0%
 3FG % 3rd Qtr 3-5 60.0% 4th Qtr 0-4 00.0% Half: 3-9 50.0%
 FT % 3rd Qtr 2-4 50.0% 4th Qtr 4-4 100.0% Half: 6-8 75.0%

Officials: Tina Napier, Brian Garland, Kevin Pethel
 Technical Fouls: Baylor- None. West Virginia- None.
 Davenport (WVU) fouled out with 0:14.6 remaining in the game.

Score by periods	1st	2nd	3rd	4th	Total
Baylor	16	25	25	17	83
West Virginia	23	24	17	8	72

Points	In	Off	2nd	Fast	Bench
	Paint	T/O	Chance	Break	
BU	26	6	11	4	0
	6	5	0	2	0

Last FG - BU 4th-00:41, WVU 4th-04:29.
 BU led for 14:06. WVU led for 4:39. Game was tied for 1:09.

Score tied - 4 times
 Lead changed - 5 times

Baylor vs West Virginia
1/28/2018; 3 p.m. at WVU Coliseum | Morgantown, W.Va.
Period 3 Play-By-Play



VISITORS: Baylor	Time	Score	Margin	HOME: West Virginia
MISSED 3PTR by CHOU,NATALIE	09:43			
REBOUND (OFF) by BROWN,KALANI	09:43			
GOOD! LAYUP by BROWN,KALANI [PNT]	09:39	47-43	H 4	
	09:26			MISSED 3PTR by MULDROW,TEANA
REBOUND (DEF) by BROWN,KALANI	09:26			
GOOD! JUMPER by COHEN,DEKEIYA [PNT]	09:12	47-45	H 2	
	09:05	49-45	H 4	GOOD! LAYUP by KING,KRISTINA [FB/PNT]
	09:05			ASSIST by RAY,CHANIA
GOOD! 3PTR by WALLACE,KRISTY	08:45	49-48	H 1	
ASSIST by CHOU,NATALIE	08:45			
	08:18			MISSED 3PTR by PARDEE,KATRINA
REBOUND (DEF) by WALLACE,KRISTY	08:18			
	08:07			FOUL by PARDEE,KATRINA
GOOD! FT by CHOU,NATALIE	08:07	49-49	T	
MISSED FT by CHOU,NATALIE	08:07			
REBOUND (OFF) by COX,LAUREN	08:07			
	08:07			SUB IN: JONES,ASHLEY
	08:07			SUB OUT: PARDEE,KATRINA
GOOD! LAYUP by BROWN,KALANI [PNT]	07:59	49-51	V 2	
ASSIST by WALLACE,KRISTY	07:59			
	07:45	52-51	H 1	
GOOD! LAYUP by WALLACE,KRISTY [FB/PNT]	07:37	52-53	V 1	GOOD! 3PTR by DAVENPORT,NAOMI
FOUL by WALLACE,KRISTY	07:23			
	07:23			MISSED FT by RAY,CHANIA
	07:23			REBOUND (DEADB) by TEAM
	07:23	53-53	T	GOOD! FT by RAY,CHANIA
	07:23			SUB IN: PARDEE,KATRINA
	07:23			SUB OUT: JONES,ASHLEY
MISSED LAYUP by BROWN,KALANI	07:09			
	07:09			REBOUND (DEF) by KING,KRISTINA
	07:00	55-53	H 2	GOOD! JUMPER by RAY,CHANIA [PNT]
MISSED JUMPER by WALLACE,KRISTY	06:39			
REBOUND (OFF) by BROWN,KALANI	06:39			
	06:38			FOUL by DAVENPORT,NAOMI
MISSED FT by BROWN,KALANI	06:38			
REBOUND (DEADB) by TEAM	06:38			
GOOD! FT by BROWN,KALANI	06:38	55-54	H 1	
	06:38			SUB IN: JONES,ASHLEY
	06:38			SUB OUT: DAVENPORT,NAOMI
	06:26	58-54	H 4	GOOD! 3PTR by MULDROW,TEANA
	06:26			ASSIST by RAY,CHANIA
TURNOVER by COX,LAUREN	06:12			
	06:10			STEAL by KING,KRISTINA
	06:05			MISSED LAYUP by RAY,CHANIA
REBOUND (DEF) by BROWN,KALANI	06:05			
GOOD! LAYUP by WALLACE,KRISTY [FB/PNT]	05:58	58-56	H 2	
FOUL by BROWN,KALANI	05:51			
	05:51			MISSED FT by RAY,CHANIA
	05:51			REBOUND (DEADB) by TEAM
	05:51	59-56	H 3	GOOD! FT by RAY,CHANIA
SUB IN: RICHARDS,DIDI	05:51			
SUB IN: MORRIS,ALEXIS	05:51			
SUB OUT: COX,LAUREN	05:51			
SUB OUT: BROWN,KALANI	05:51			
MISSED JUMPER by COHEN,DEKEIYA	05:35			
	05:35			REBOUND (DEF) by RAY,CHANIA
FOUL by RICHARDS,DIDI	05:17			
SUB IN: COX,LAUREN	05:16			
SUB OUT: RICHARDS,DIDI	05:16			
	05:05			MISSED JUMPER by MULDROW,TEANA
REBOUND (DEF) by WALLACE,KRISTY	05:05			
GOOD! LAYUP by COHEN,DEKEIYA [PNT]	04:53	59-58	H 1	
ASSIST by COX,LAUREN	04:53			
	04:33			TURNOVER by KING,KRISTINA
STEAL by CHOU,NATALIE	04:32			
GOOD! LAYUP by CHOU,NATALIE [PNT]	04:22	59-60	V 1	
	04:16			TIMEOUT 30SEC
	03:53			MISSED JUMPER by MULDROW,TEANA
	03:53			REBOUND (OFF) by KING,KRISTINA

VISITORS: Baylor	Time	Score	Margin	HOME: West Virginia
	03:28			TURNOVER by KING,KRISTINA
STEAL by COX,LAUREN	03:27			
GOOD! JUMPER by COX,LAUREN [PNT]	03:21	59-62	V 3	
ASSIST by WALLACE,KRISTY	03:21			
	02:48			MISSED JUMPER by KING,KRISTINA
REBOUND (DEF) by COX,LAUREN	02:48			
TURNOVER by COX,LAUREN	02:27			
	02:26			STEAL by KING,KRISTINA
	02:05			TIMEOUT MEDIA
	01:58			TURNOVER by PARDEE,KATRINA
GOOD! LAYUP by WALLACE,KRISTY [PNT]	01:51	59-64	V 5	
ASSIST by COX,LAUREN	01:44			
	01:32	61-64	V 3	GOOD! JUMPER by PARDEE,KATRINA
MISSED JUMPER by MORRIS,ALEXIS	01:14			
REBOUND (OFF) by COX,LAUREN	01:14			
TURNOVER by COHEN,DEKEIYA	01:11			
	01:09			STEAL by JONES,ASHLEY
FOUL by COX,LAUREN	01:05			
	00:45	64-64	T	GOOD! 3PTR by RAY,CHANIA
	00:45			ASSIST by PARDEE,KATRINA
GOOD! LAYUP by COX,LAUREN [PNT]	00:29	64-66	V 2	
	00:05			TURNOVER by MULDROW,TEANA
	00:03			FOUL by JONES,ASHLEY
MISSED LAYUP by MORRIS,ALEXIS	00:03			
	00:03			REBOUND (DEF) by KING,KRISTINA

Baylor 83, West Virginia 72

Period 3-only	In Paint	Off T/O	2nd Chance	Fast Break	Bench	
BU	20	6	5	4	0	Score tied - 2 times
WVU	4	3	0	2	0	Lead changed - 6 times

Baylor vs West Virginia
1/28/2018; 3 p.m. at WVU Coliseum | Morgantown, W.Va.
Period 4 Play-By-Play



VISITORS: Baylor	Time	Score	Margin	HOME: West Virginia
	09:42			MISSED 3PTR by RAY,CHANIA
REBOUND (DEF) by BROWN,KALANI	09:42			
GOOD! LAYUP by BROWN,KALANI [PNT]	09:24	64-68	V 4	
ASSIST by COHEN,DEKEIYA	09:24			
	08:55			MISSED LAYUP by KING,KRISTINA
BLOCK by BROWN,KALANI	08:55			
REBOUND (DEF) by COX,LAUREN	08:55			
MISSED 3PTR by CHOU,NATALIE	08:45			
	08:45			REBOUND (DEF) by DAVENPORT,NAOMI
	08:16	66-68	V 2	GOOD! JUMPER by DAVENPORT,NAOMI
MISSED LAYUP by BROWN,KALANI	08:00			
	08:00			REBOUND (DEF) by DAVENPORT,NAOMI
FOUL by COHEN,DEKEIYA	07:53			
	07:36			MISSED JUMPER by KING,KRISTINA
REBOUND (DEF) by COX,LAUREN	07:36			
GOOD! LAYUP by COHEN,DEKEIYA [PNT]	07:22	66-70	V 4	
FOUL by COHEN,DEKEIYA	06:55			
	06:55	67-70	V 3	GOOD! FT by DAVENPORT,NAOMI
	06:55	68-70	V 2	GOOD! FT by DAVENPORT,NAOMI
SUB IN: MORRIS,ALEXIS	06:55			
SUB OUT: CHOU,NATALIE	06:55			
	06:55			SUB IN: EKHELAR,THERESA
	06:55			SUB OUT: KING,KRISTINA
TURNOVER by BROWN,KALANI	06:43			
	06:41			STEAL by DAVENPORT,NAOMI
FOUL by COX,LAUREN	06:39			
	06:39	69-70	V 1	GOOD! FT by MULDRON,TEANA
	06:39	70-70	T	GOOD! FT by MULDRON,TEANA
	06:30			FOUL by EKHELAR,THERESA
GOOD! 3PTR by WALLACE,KRISTY	06:17	70-73	V 3	
	06:08			MISSED 3PTR by MULDRON,TEANA
REBOUND (DEF) by MORRIS,ALEXIS	06:08			
TURNOVER by COX,LAUREN	05:47			
	05:45			STEAL by DAVENPORT,NAOMI
	05:37			MISSED LAYUP by MULDRON,TEANA
REBOUND (DEF) by BROWN,KALANI	05:37			
	05:24			FOUL by PARDEE,KATRINA
MISSED JUMPER by WALLACE,KRISTY	05:24			
	05:24			REBOUND (DEF) by MULDRON,TEANA
	05:24			MISSED LAYUP by DAVENPORT,NAOMI
REBOUND (DEF) by BROWN,KALANI	05:24			
	04:42			FOUL by DAVENPORT,NAOMI
TIMEOUT media	04:42			
GOOD! FT by BROWN,KALANI	04:42	70-74	V 4	
GOOD! FT by BROWN,KALANI	04:42	70-75	V 5	
	04:29	72-75	V 3	GOOD! JUMPER by DAVENPORT,NAOMI [PNT]
GOOD! JUMPER by COX,LAUREN	04:10	72-77	V 5	
ASSIST by WALLACE,KRISTY	04:10			
	03:41			MISSED LAYUP by DAVENPORT,NAOMI
REBOUND (DEF) by COHEN,DEKEIYA	03:41			
MISSED 3PTR by WALLACE,KRISTY	03:17			
REBOUND (OFF) by COX,LAUREN	03:17			
GOOD! LAYUP by BROWN,KALANI [PNT]	02:56	72-79	V 7	
ASSIST by MORRIS,ALEXIS	02:56			
	02:49			TIMEOUT 30SEC
	02:38			MISSED 3PTR by PARDEE,KATRINA
REBOUND (DEF) by COX,LAUREN	02:38			
MISSED JUMPER by MORRIS,ALEXIS	02:15			
	02:15			BLOCK by PARDEE,KATRINA
REBOUND (OFF) by TEAM	02:15			
GOOD! JUMPER by WALLACE,KRISTY	02:14	72-81	V 9	
ASSIST by MORRIS,ALEXIS	02:14			
	01:51			MISSED LAYUP by RAY,CHANIA
REBOUND (DEF) by COX,LAUREN	01:51			
MISSED JUMPER by WALLACE,KRISTY	01:26			
	01:26			REBOUND (DEF) by RAY,CHANIA
	01:06			MISSED 3PTR by DAVENPORT,NAOMI
REBOUND (DEF) by BROWN,KALANI	01:06			
MISSED LAYUP by MORRIS,ALEXIS	00:41			

VISITORS: Baylor	Time	Score	Margin	HOME: West Virginia
	00:41			BLOCK by RAY,CHANIA
REBOUND (OFF) by TEAM	00:41			
GOOD! JUMPER by COHEN,DEKEIYA	00:41	72-83	V 11	
ASSIST by BROWN,KALANI	00:41			
FOUL by MORRIS,ALEXIS	00:24			
	00:21			MISSED JUMPER by PARDEE,KATRINA
REBOUND (DEF) by BROWN,KALANI	00:21			
	00:15			FOUL by DAVENPORT,NAOMI
	00:15			SUB IN: HARDEN,DESTINY
	00:15			SUB OUT: DAVENPORT,NAOMI

Baylor 83, West Virginia 72

Period 4-only	In Paint	Off T/O	2nd Chance	Fast Break	Bench	
BU	6	0	6	0	0	Score tied - 0 times
WVU	2	2	0	0	0	Lead changed - 0 times

Baylor vs West Virginia
1/28/2018; 3 p.m. at WVU Coliseum | Morgantown, W.Va.
Scoring/Runs Reference



Period 1

Baylor	VRun	Score	Margin	HRun	West Virginia
08:50 - WALLACE JUMPER	-	2-0	-2		
		2-3	1		DAVENPORT 3PTR - 08:31
08:13 - COHEN JUMPER	-	4-3	-1		
		4-5	1		PARDEE LAYUP [P] - 07:58
		4-7	3	4-0	KING LAYUP [P] - 07:22
07:09 - COHEN FT	-	5-7	2		
		5-9	4		KING LAYUP [P] - 07:01
06:45 - CHOU LAYUP [P]	-	7-9	2		
		7-10	3		DAVENPORT FT - 06:27
		7-12	5	3-0	DAVENPORT LAYUP [P] [F] - 06:12
05:55 - BROWN JUMPER	-	9-12	3		
04:24 - WALLACE 3PTR	5-0	12-12	0		
		12-15	3		DAVENPORT 3PTR - 03:31
		12-18	6	6-0	MULDROW 3PTR - 03:04
02:18 - COHEN JUMPER	-	14-18	4		
		14-20	6		DAVENPORT LAYUP [P] - 01:37
		14-23	9	5-0	RAY 3PTR - 00:46
00:00 - WALLACE LAYUP [P] [F]	-	16-23	7		

Baylor vs West Virginia
1/28/2018; 3 p.m. at WVU Coliseum | Morgantown, W.Va.
Scoring/Runs Reference



Period 2

Baylor	VRun	Score	Margin	HRun	West Virginia
		16-25	9		PARDEE JUMPER - 09:45
09:21 - CHOU LAYUP [P]	-	18-25	7		
		18-27	9		MULDROW JUMPER - 08:51
08:40 - RICHARDS JUMPER	-	20-27	7		
		20-29	9		RAY JUMPER - 08:31
08:11 - BROWN JUMPER	-	22-29	7		
07:52 - RICHARDS LAYUP [P] [F]	4-0	24-29	5		
		24-32	8		MULDROW 3PTR - 07:30
07:09 - CHOU JUMPER	-	26-32	6		
		26-35	9		DAVENPORT 3PTR - 07:00
06:42 - CHOU JUMPER [P]	-	28-35	7		
		28-36	8		DAVENPORT FT - 06:24
		28-37	9	2-0	DAVENPORT FT - 06:24
06:16 - WALLACE FT	-	29-37	8		
06:16 - WALLACE FT	2-0	30-37	7		
05:45 - BROWN LAYUP [P]	4-0	32-37	5		
		32-39	7		MULDROW JUMPER - 05:29
04:59 - RICHARDS LAYUP [P]	-	34-39	5		
		34-41	7		MULDROW LAYUP [P] - 04:42
04:29 - RICHARDS JUMPER	-	36-41	5		
		36-44	8		MULDROW 3PTR - 02:55
02:38 - CHOU JUMPER [P]	-	38-44	6		
		38-45	7		MULDROW FT - 01:41
01:24 - WALLACE FT	-	39-45	6		
01:24 - WALLACE FT	2-0	40-45	5		
		40-47	7		DAVENPORT JUMPER [P] - 00:47
00:35 - BROWN FT	-	41-47	6		

Baylor vs West Virginia
1/28/2018; 3 p.m. at WVU Coliseum | Morgantown, W.Va.
Scoring/Runs Reference



Period 3

Baylor	VRun	Score	Margin	HRun	West Virginia
09:39 - BROWN LAYUP [P]	-	43-47	4		
09:12 - COHEN JUMPER [P]	NaN-0	45-47	2		
		45-49	4		KING LAYUP [P] [F] - 09:05
08:45 - WALLACE 3PTR	-	48-49	1		
08:07 - CHOU FT	4-0	49-49	0		
07:59 - BROWN LAYUP [P]	6-0	51-49	-2		
		51-52	1		DAVENPORT 3PTR - 07:45
07:37 - WALLACE LAYUP [P] [F]	-	53-52	-1		
		53-53	0		RAY FT - 07:23
		53-55	2	3-0	RAY JUMPER [P] - 07:00
06:38 - BROWN FT	-	54-55	1		
		54-58	4		MULDROW 3PTR - 06:26
05:58 - WALLACE LAYUP [P] [F]	-	56-58	2		
		56-59	3		RAY FT - 05:51
04:53 - COHEN LAYUP [P]	-	58-59	1		
04:22 - CHOU LAYUP [P]	4-0	60-59	-1		
03:21 - COX JUMPER [P]	6-0	62-59	-3		
01:51 - WALLACE LAYUP [P]	8-0	64-59	-5		
		64-61	-3		PARDEE JUMPER - 01:32
		64-64	0	5-0	RAY 3PTR - 00:45
00:29 - COX LAYUP [P]	-	66-64	-2		

Baylor vs West Virginia
1/28/2018; 3 p.m. at WVU Coliseum | Morgantown, W.Va.
Scoring/Runs Reference



Period 4

Baylor	VRun	Score	Margin	HRun	West Virginia
09:24 - BROWN LAYUP [P]	-	68-64	-4		
		68-66	-2		DAVENPORT JUMPER - 08:16
07:22 - COHEN LAYUP [P]	-	70-66	-4		
		70-67	-3		DAVENPORT FT - 06:55
		70-68	-2	2-0	DAVENPORT FT - 06:55
		70-69	-1	3-0	MULDROW FT - 06:39
		70-70	0	4-0	MULDROW FT - 06:39
06:17 - WALLACE 3PTR	-	73-70	-3		
04:42 - BROWN FT	4-0	74-70	-4		
04:42 - BROWN FT	5-0	75-70	-5		
		75-72	-3		DAVENPORT JUMPER [P] - 04:29
04:10 - COX JUMPER	-	77-72	-5		
02:56 - BROWN LAYUP [P]	4-0	79-72	-7		
02:14 - WALLACE JUMPER	6-0	81-72	-9		
00:41 - COHEN JUMPER	8-0	83-72	-11		



PERIOD 1

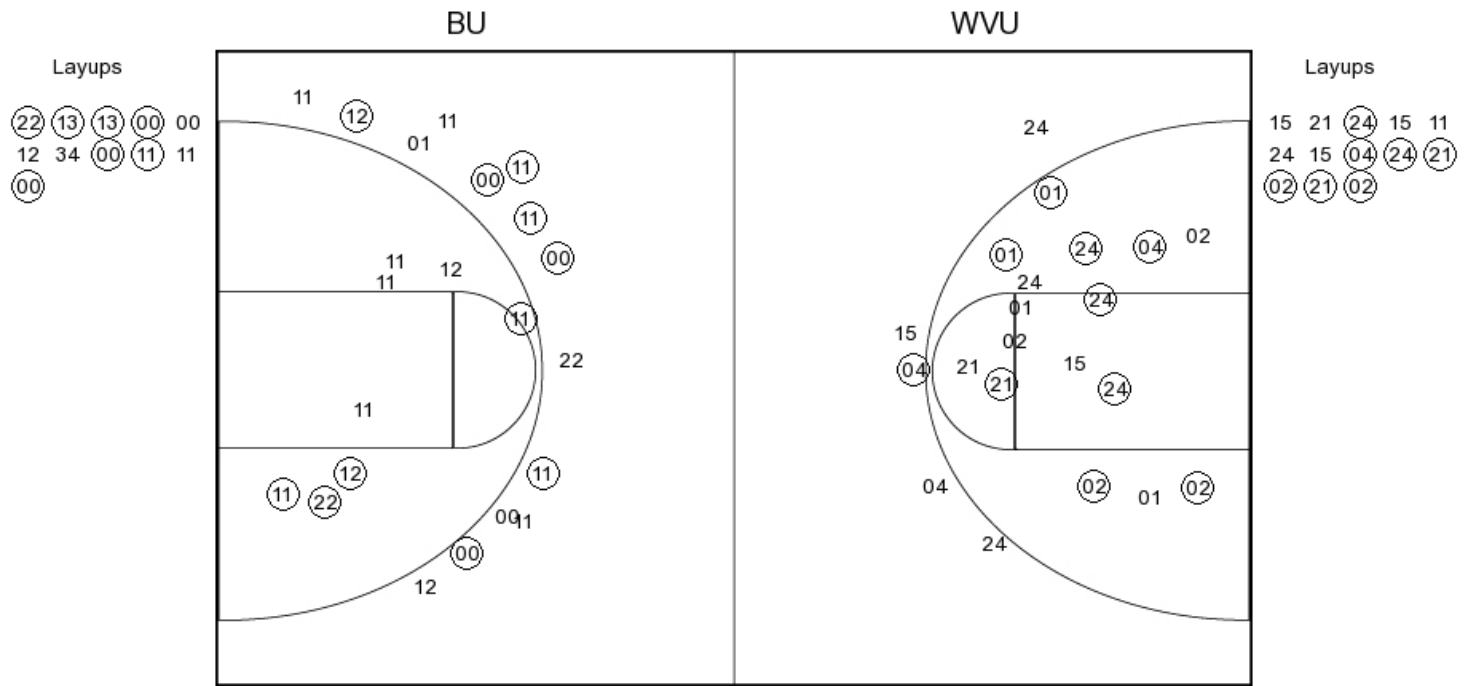

BU PERIOD 1

FG Made	17
FG Attempted	34
3PFG Made	1
3PFG Attempted	5

WVU PERIOD 1

FG Made	18
FG Attempted	33
3PFG Made	7
3PFG Attempted	14



PERIOD 2

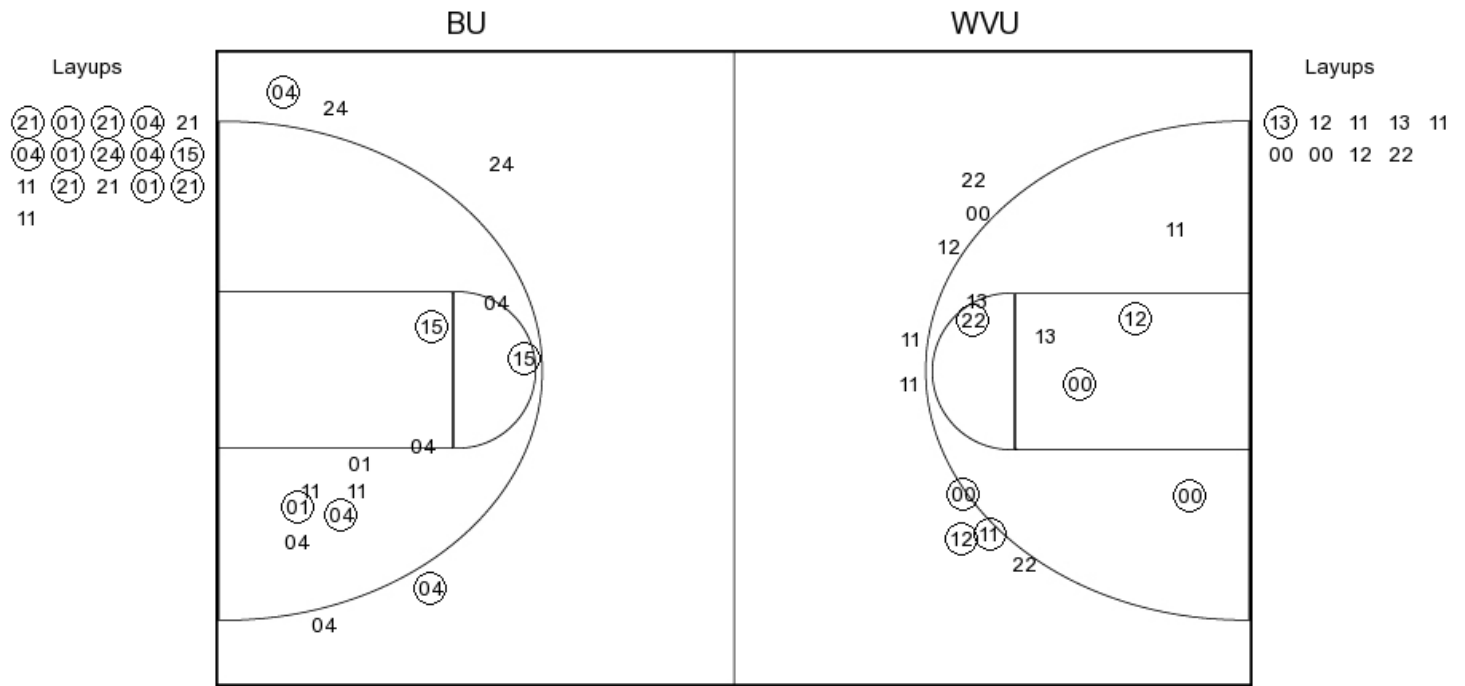

BU PERIOD 2

FG Made
 FG Attempted
 3PFG Made
 3PFG Attempted

WVU PERIOD 2

FG Made
 FG Attempted
 3PFG Made
 3PFG Attempted



PERIOD 3

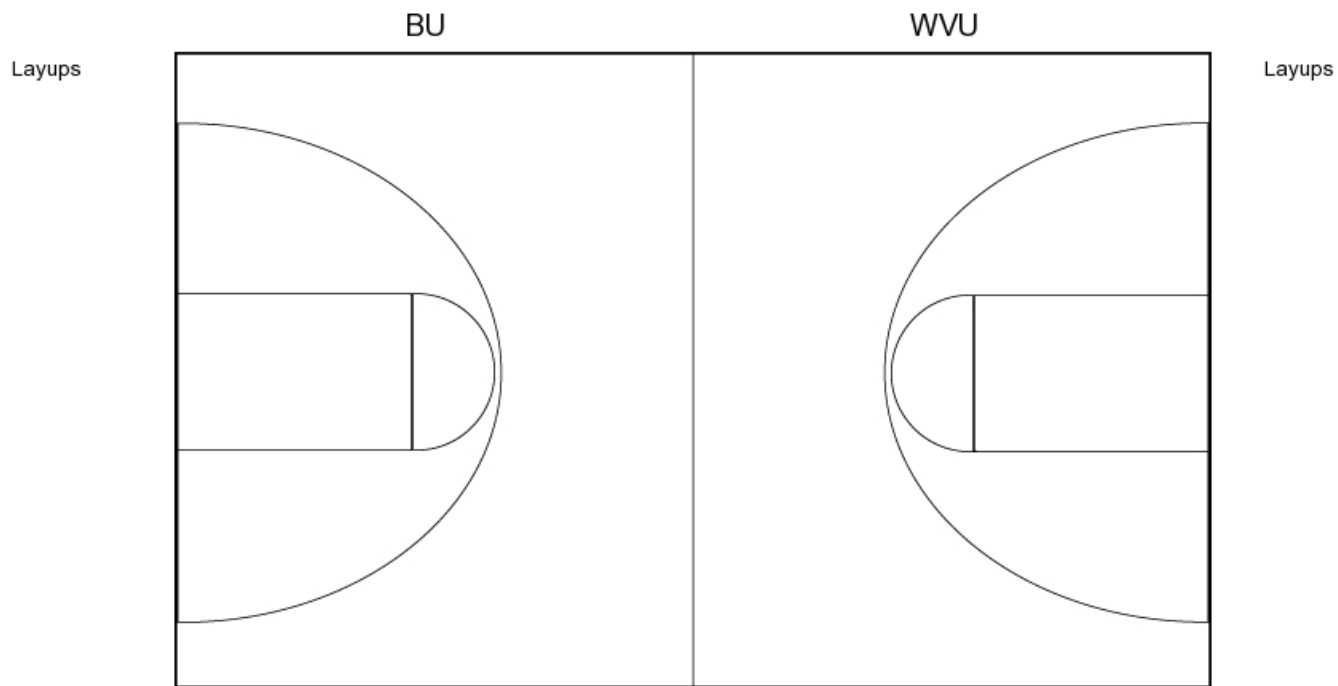

BU PERIOD 3

FG Made	18
FG Attempted	31
3PFG Made	2
3PFG Attempted	5

WVU PERIOD 3

FG Made	8
FG Attempted	25
3PFG Made	3
3PFG Attempted	9



PERIOD 4

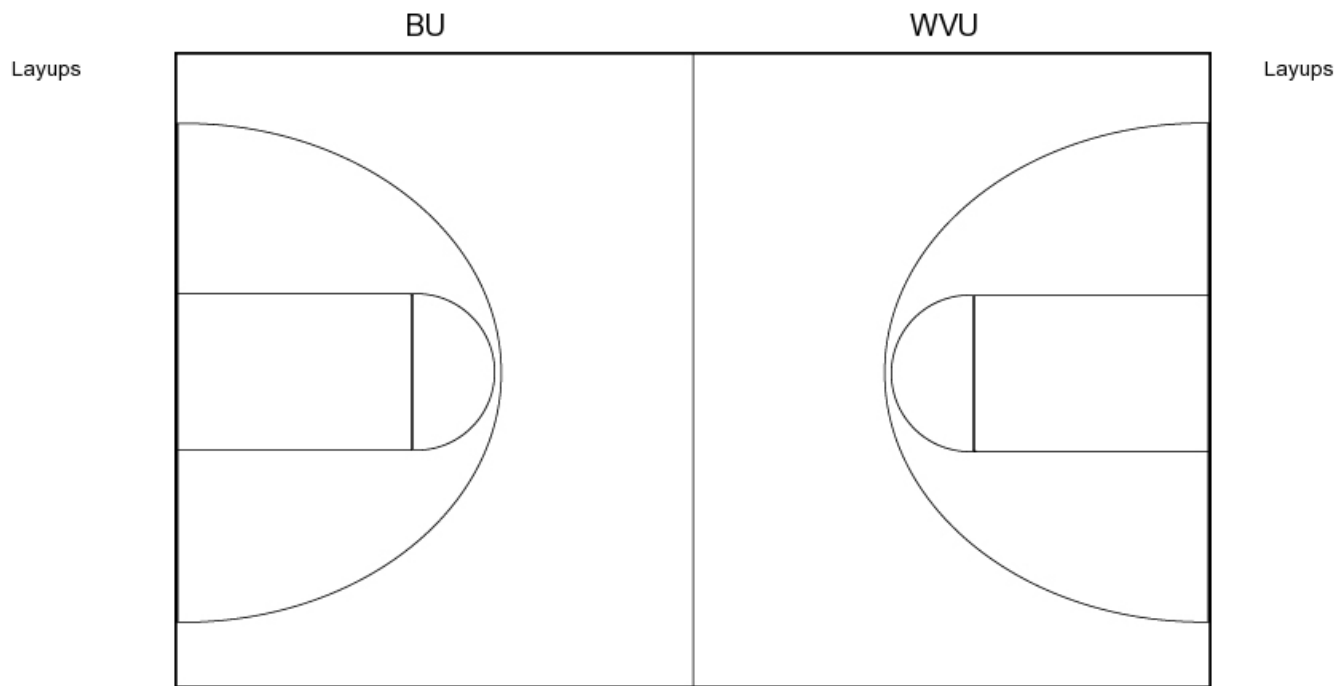

BU PERIOD 4

FG Made
FG Attempted
3PFG Made
3PFG Attempted

WVU PERIOD 4

FG Made
FG Attempted
3PFG Made
3PFG Attempted



Baylor

PERIOD 2

PERIOD 1

Layups
 (21) (01) (21) (04) 21
 (04) (01) (24) (04) (15)
 11 (21) 21 (01) (21)
 11

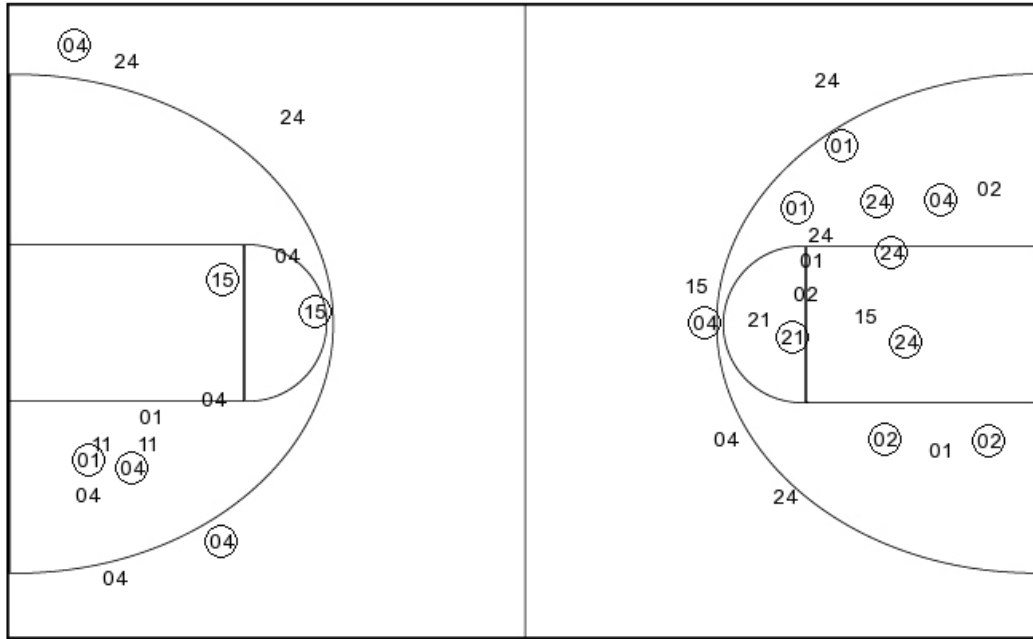

Layups
 15 21 (24) 15 11
 24 15 (04) (24) (21)
 (02) (21) (02)

BU PERIOD 1

FG Made	17
FG Attempted	34
3PFG Made	1
3PFG Attempted	5

BU PERIOD 2

FG Made	
FG Attempted	
3PFG Made	
3PFG Attempted	



West Virginia

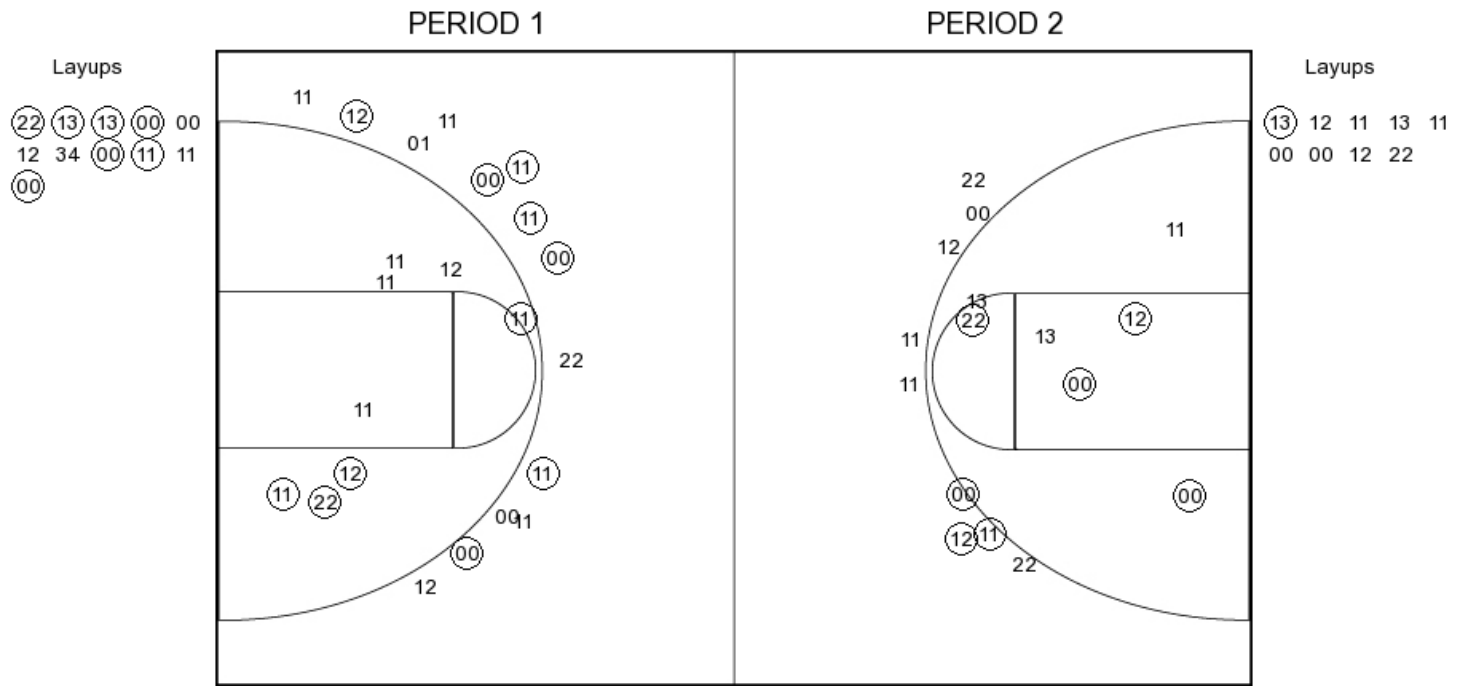

WVU PERIOD 1

FG Made	18
FG Attempted	33
3PFG Made	7
3PFG Attempted	14

WVU PERIOD 2

FG Made	13
FG Attempted	22
3PFG Made	0
3PFG Attempted	0