

FINAL SCORE



Texas Tech

7-12, 1-7

52



West Virginia

16-4, 4-4

82

January 24, 2018 • WVU Coliseum | Morgantown, W.Va.

FINAL STATISTICS

Official Basketball Box Score -- Game Totals -- Final Statistics
 Texas Tech vs West Virginia
 1/24/2018 7:00 p.m. at WVU Coliseum | Morgantown, W.Va.



Texas Tech 52 - 7-12, 1-7

##	Player	f/g/c	Total		3-Ptr		FT-FTA		Rebounds			PF	TP	A	TO	Blk	Stl	Min
			FG-FGA	FG-FGA	FG-FGA	FT-FTA	Off	Def	Tot									
00	BLAIRE,BRIELLE	f	1-4	1-3	0-0	1	4	5	2	3	1	3	0	0	0	0	15	
03	WHILBY,LYNDSEY	g	0-0	0-0	0-0	0	0	0	1	0	0	0	0	0	0	0	8	
10	BRIGHT,GRAYSON	g	0-1	0-0	2-2	0	2	2	0	2	1	8	0	2	0	0	20	
12	TERRY,JADA	c	5-10	0-0	0-2	1	7	8	3	10	1	4	2	0	0	0	29	
30	SANDERS,ZURI	f	2-2	0-0	0-0	0	1	1	2	4	2	3	0	1	0	0	25	
01	DEGRATE,ERIN		8-10	0-0	4-5	1	2	3	1	20	1	1	0	1	0	0	23	
20	BREWER,BRITTANY		2-4	0-0	0-0	0	3	3	2	4	0	4	0	0	0	0	10	
23	HAYDEN,ANGEL		2-2	0-0	3-6	0	1	1	3	7	3	2	0	2	0	0	28	
24	BRUEDIGAM,HALEY		0-1	0-0	0-0	0	2	2	1	0	2	3	0	1	0	0	13	
32	OLABODE,DAYO		1-4	0-2	0-0	1	1	2	2	2	2	2	0	1	0	0	25	
42	MCKENZIE,IONNA		0-0	0-0	0-0	0	0	0	0	0	0	0	0	0	0	0	4	
TEAM						3	2	5	0									
TOTALS			21-38	1-5	9-15	7	25	32	17	52	13	30	2	8			200	

Deadball Rebounds: 3,0

FG %	1st Half:	9-18	50.0%	2nd Half:	12-20	60.0%	Game:	21-38	55.3%				
	1st Qtr	4-9	44.4%	2nd Qtr	5-9	55.6%	3rd Qtr	8-12	66.7%	4th Qtr	4-8	50.0%	
3FG %	1st Half:	1-2	50.0%	2nd Half:	0-3	00.0%	Game:	1-5	20.0%				
	1st Qtr	1-2	50.0%	2nd Qtr	0-0	0%	3rd Qtr	0-2	00.0%	4th Qtr	0-1	00.0%	
FT %	1st Half:	4-6	66.7%	2nd Half:	5-9	55.6%	Game:	9-15	60.0%				
	1st Qtr	1-2	50.0%	2nd Qtr	3-4	75.0%	3rd Qtr	3-5	60.0%	4th Qtr	2-4	50.0%	

West Virginia 82 - 16-4, 4-4

##	Player	f/g/c	Total		3-Ptr		FT-FTA		Rebounds			PF	TP	A	TO	Blk	Stl	Min
			FG-FGA	FG-FGA	FG-FGA	FT-FTA	Off	Def	Tot									
00	DAVENPORT,NAOMI	g	6-12	2-4	0-0	2	2	4	1	14	5	1	0	3	0	0	34	
11	MULDROW,TEANA	f	8-17	0-3	2-4	3	4	7	3	18	2	3	1	4	0	0	31	
12	RAY,CHANIA	g	6-10	4-6	2-2	2	1	3	3	18	3	3	0	4	0	0	35	
13	KING,KRISTINA	f	1-4	0-0	2-2	1	0	1	3	4	3	1	0	3	0	0	24	
22	PARDEE,KATRINA	g	7-11	6-9	3-6	0	1	1	2	23	2	1	0	1	0	0	34	
01	JONES,ASHLEY		1-4	1-2	0-0	1	3	4	1	3	4	0	0	0	0	0	17	
03	HARDEN,DESTINY		0-4	0-0	0-2	1	0	1	1	0	1	1	0	0	0	0	12	
34	EKHELAR,THEHERESA		1-2	0-0	0-0	0	1	1	4	2	0	1	0	0	0	0	13	
TEAM						2	1	3	0		0							
TOTALS			30-64	13-24	9-16	12	13	25	18	82	20	11	1	15			200	

Deadball Rebounds: 4,0

FG %	1st Half:	15-29	51.7%	2nd Half:	15-35	42.9%	Game:	30-64	46.9%				
	1st Qtr	9-16	56.3%	2nd Qtr	6-13	46.2%	3rd Qtr	10-16	62.5%	4th Qtr	5-19	26.3%	
3FG %	1st Half:	8-14	57.1%	2nd Half:	5-10	50.0%	Game:	13-24	54.2%				
	1st Qtr	6-9	66.7%	2nd Qtr	2-5	40.0%	3rd Qtr	4-7	57.1%	4th Qtr	1-3	33.3%	
FT %	1st Half:	3-7	42.9%	2nd Half:	6-9	66.7%	Game:	9-16	56.3%				
	1st Qtr	0-0	0%	2nd Qtr	3-7	42.9%	3rd Qtr	6-7	85.7%	4th Qtr	0-2	00.0%	

Officials: Beverly Roberts, Laura Morris, Jesse Dickerson
 Technical Fouls: Texas Tech- None. West Virginia- None.
 Attendance: 1987

Score by periods	1st	2nd	3rd	4th	Total
Texas Tech	10	13	19	10	52
West Virginia	24	17	30	11	82

Points	In Paint	Off T/O	2nd Chance	Fast Break	Bench
TTU	32	4	2	0	33
WVU	32	38	2	4	5

Last FG - TTU 4th-02:50, WVU 4th-01:30.
 Largest lead - Texas Tech by ; West Virginia by 32 4th-05:49
 TTU led for 0:00. WVU led for 39:16. Game was tied for 0:23.

Score tied - 0 times; Lead changed - 0 times

Official Basketball Box Score -- Game Totals -- First Half Statistics
 Texas Tech vs West Virginia
 1/24/2018 7:00 p.m. at WVU Coliseum | Morgantown, W.Va.



Texas Tech 23 • 7-12, 1-7

##	Player	f	Total		3-Ptr	Rebounds			PF	TP	A	TO	Blk	Stl	Min
			FG-FGA	FG-FGA	FT-FTA	Off	Def	Tot							
00	BLAIRE,BRIELLE	f	1-2	1-1	0-0	0	0	0	0	3	1	0	0	0	7
03	WHILBY,LYNDSEY	g	0-0	0-0	0-0	0	0	0	0	0	0	0	0	0	7
10	BRIGHT,GRAYSON	g	0-1	0-0	0-0	0	2	2	0	0	1	5	0	1	13
12	TERRY,JADA	c	1-5	0-0	0-0	0	2	2	1	2	0	2	0	0	13
30	SANDERS,ZURI	f	1-1	0-0	0-0	0	1	1	2	2	1	3	0	0	13
01	DEGRATE,ERIN		5-5	0-0	3-4	1	1	2	1	13	0	1	0	0	11
20	BREWER,BRITTANY		1-2	0-0	0-0	0	3	3	2	2	0	3	0	0	5
23	HAYDEN,ANGEL		0-0	0-0	1-2	0	1	1	0	1	2	0	0	1	13
24	BRUEDIGAM,HALEY		0-0	0-0	0-0	0	0	0	1	0	0	1	0	1	2
32	OLABODE,DAYO		0-2	0-1	0-0	1	1	2	1	0	2	2	0	1	15
42	MCKENZIE,IONNA		0-0	0-0	0-0	0	0	0	0	0	0	0	0	0	1
TEAM						2	0	2	0		0				
Totals			9-18	1-2	4-6	4	11	15	8	23	7	17	0	4	100

FG %	1st Qtr	4-9	44.4%	2nd Qtr	5-9	55.6%	Half:	9-18	50.0%
3FG %	1st Qtr	1-2	50.0%	2nd Qtr	0-0	0%	Half:	1-2	50.0%
FT %	1st Qtr	1-2	50.0%	2nd Qtr	3-4	75.0%	Half:	4-6	66.7%

West Virginia 41 • 16-4, 4-4

##	Player	f	Total		3-Ptr	Rebounds			PF	TP	A	TO	Blk	Stl	Min
			FG-FGA	FG-FGA	FT-FTA	Off	Def	Tot							
00	DAVENPORT,NAOMI	g	1-3	1-3	0-0	1	1	2	0	3	3	1	0	0	18
11	MULDROW,TEANA	f	6-12	0-3	2-2	2	1	3	1	14	2	1	1	3	19
12	RAY,CHANIA	g	2-3	2-2	0-0	0	1	1	1	6	2	1	0	2	17
13	KING,KRISTINA	f	0-1	0-0	0-0	0	0	0	2	0	1	1	0	1	6
22	PARDEE,KATRINA	g	5-6	5-6	1-3	0	1	1	0	16	2	1	0	0	17
01	JONES,ASHLEY		0-1	0-0	0-0	1	2	3	0	0	2	0	0	0	8
03	HARDEN,DESTINY		0-1	0-0	0-2	1	0	1	1	0	1	1	0	0	10
34	EKHELAR,THEHERESA		1-2	0-0	0-0	0	0	0	3	2	0	1	0	0	5
TEAM						0	0	0	0		0				
Totals			15-29	8-14	3-7	5	6	11	8	41	13	7	1	6	100

FG %	1st Qtr	9-16	56.3%	2nd Qtr	6-13	46.2%	Half:	15-29	51.7%
3FG %	1st Qtr	6-9	66.7%	2nd Qtr	2-5	40.0%	Half:	8-14	57.1%
FT %	1st Qtr	0-0	0%	2nd Qtr	3-7	42.9%	Half:	3-7	42.9%

Officials: Beverly Roberts, Laura Morris, Jesse Dickerson
 Technical Fouls: Texas Tech- None. West Virginia- None.

Score by periods	1st	2nd	3rd	4th	Total
Texas Tech	10	13	19	10	52
West Virginia	24	17	30	11	82

Points	In Paint	Off T/O	2nd Chance	Fast Break	Bench
TTU	14	2	2	0	16
	14	23	10	0	2

Last FG - TTU 2nd-01:43, WVU 2nd-02:01.
 TTU led for 0:00. WVU led for 19:37. Game was tied for 0:23.

Score tied - 0 times
 Lead changed - 0 times

Texas Tech vs West Virginia
1/24/2018; 7:00 p.m. at WVU Coliseum | Morgantown, W.Va.
Period 1 Play-By-Play



VISITORS: Texas Tech	Time	Score	Margin	HOME: West Virginia
	09:37	3-0	H 3	GOOD! 3PTR by PARDEE,KATRINA
	09:37			ASSIST by MULDROW,TEANA
TURNOVER by SANDERS,ZURI	09:26			
	09:25			STEAL by MULDROW,TEANA
	09:11	5-0	H 5	GOOD! LAYUP by MULDROW,TEANA [PNT]
	09:11			ASSIST by PARDEE,KATRINA
MISSED LAYUP by TERRY,JADA	08:50			
	08:50			BLOCK by MULDROW,TEANA
REBOUND (OFF) by TEAM	08:50			
MISSED LAYUP by TERRY,JADA	08:45			
	08:45			REBOUND (DEF) by MULDROW,TEANA
	08:38			MISSED LAYUP by KING,KRISTINA
REBOUND (DEF) by SANDERS,ZURI	08:38			
TURNOVER by BRIGHT,GRAYSON	08:26			
	08:23			STEAL by KING,KRISTINA
	08:18			MISSED JUMPER by MULDROW,TEANA
REBOUND (DEF) by TERRY,JADA	08:18			
GOOD! 3PTR by BLAIRE,BRIELLE	08:04	5-3	H 2	
	07:39			MISSED JUMPER by RAY,CHANIA
	07:39			REBOUND (OFF) by MULDROW,TEANA
	07:37	7-3	H 4	GOOD! LAYUP by MULDROW,TEANA [PNT]
GOOD! LAYUP by SANDERS,ZURI [PNT]	07:05	7-5	H 2	
ASSIST by BLAIRE,BRIELLE	07:05			
	06:59			TURNOVER by RAY,CHANIA
STEAL by BRIGHT,GRAYSON	06:57			
TURNOVER by TERRY,JADA	06:44			
	06:30	10-5	H 5	GOOD! 3PTR by PARDEE,KATRINA
	06:30			ASSIST by RAY,CHANIA
TURNOVER by BRIGHT,GRAYSON	06:13			
SUB IN: OLABODE,DAYO	06:13			
SUB OUT: BLAIRE,BRIELLE	06:13			
	05:55	12-5	H 7	GOOD! LAYUP by MULDROW,TEANA [PNT]
	05:55			ASSIST by PARDEE,KATRINA
	05:41			FOUL by KING,KRISTINA
	05:41			SUB IN: HARDEN,DESTINY
	05:41			SUB OUT: KING,KRISTINA
TURNOVER by BRIGHT,GRAYSON	05:39			
FOUL by SANDERS,ZURI	05:39			
	05:28	15-5	H 10	GOOD! 3PTR by PARDEE,KATRINA
	05:28			ASSIST by HARDEN,DESTINY
TURNOVER by BRIGHT,GRAYSON	05:08			
SUB IN: HAYDEN,ANGEL	05:07			
SUB OUT: BRIGHT,GRAYSON	05:07			
	04:57	18-5	H 13	GOOD! 3PTR by PARDEE,KATRINA
	04:57			ASSIST by MULDROW,TEANA
TIMEOUT 30SEC	04:53			
SUB IN: BLAIRE,BRIELLE	04:53			
SUB OUT: WHILBY,LYNDSEY	04:53			
	04:29			FOUL by MULDROW,TEANA
MISSED FT by HAYDEN,ANGEL	04:29			
REBOUND (DEADB) by TEAM	04:29			
GOOD! FT by HAYDEN,ANGEL	04:29	18-6	H 12	
	04:29			SUB IN: EKHELAR,THERESA
	04:29			SUB IN: KING,KRISTINA
	04:29			SUB IN: JONES,ASHLEY
	04:29			SUB OUT: MULDROW,TEANA
	04:29			SUB OUT: HARDEN,DESTINY
	04:29			SUB OUT: PARDEE,KATRINA
	04:13			TURNOVER by EKHELAR,THERESA
	04:13			FOUL by EKHELAR,THERESA
MISSED JUMPER by BLAIRE,BRIELLE	03:58			
	03:58			REBOUND (DEF) by JONES,ASHLEY
	03:54			SUB IN: MULDROW,TEANA
	03:54			SUB OUT: EKHELAR,THERESA
	03:40			TURNOVER by KING,KRISTINA
GOOD! LAYUP by TERRY,JADA [PNT]	03:22	18-8	H 10	
ASSIST by SANDERS,ZURI	03:22			
FOUL by SANDERS,ZURI	03:09			
	03:09			SUB IN: PARDEE,KATRINA

VISITORS: Texas Tech	Time	Score	Margin	HOME: West Virginia
	03:09			SUB OUT: DAVENPORT,NAOMI
	03:04			MISSED JUMPER by JONES,ASHLEY
	03:04			REBOUND (OFF) by JONES,ASHLEY
	02:58	21-8	H 13	GOOD! 3PTR by RAY,CHANIA
	02:58			ASSIST by KING,KRISTINA
TURNOVER by SANDERS,ZURI	02:44			
	02:41			STEAL by MULDROW,TEANA
	02:36			TURNOVER by PARDEE,KATRINA
STEAL by OLABODE,DAYO	02:34			
	02:27			FOUL by KING,KRISTINA
SUB IN: DEGRATE,ERIN	02:27			
SUB OUT: BLAIRE,BRIELLE	02:27			
	02:27			SUB IN: HARDEN,DESTINY
	02:27			SUB OUT: KING,KRISTINA
TURNOVER by DEGRATE,ERIN	02:25			
	02:03			MISSED 3PTR by MULDROW,TEANA
REBOUND (DEF) by HAYDEN,ANGEL	02:03			
MISSED LAYUP by TERRY,JADA	01:37			
REBOUND (OFF) by TEAM	01:37			
TURNOVER by TERRY,JADA	01:36			
FOUL by TERRY,JADA	01:36			
SUB IN: BRIGHT,GRAYSON	01:36			
SUB OUT: TERRY,JADA	01:36			
	01:36			SUB IN: DAVENPORT,NAOMI
	01:36			SUB OUT: JONES,ASHLEY
	01:17			MISSED 3PTR by MULDROW,TEANA
	01:17			REBOUND (OFF) by DAVENPORT,NAOMI
	01:11	24-8	H 16	GOOD! 3PTR by RAY,CHANIA
	01:11			ASSIST by DAVENPORT,NAOMI
GOOD! LAYUP by DEGRATE,ERIN [PNT]	00:57	24-10	H 14	
ASSIST by BRIGHT,GRAYSON	00:57			
	00:43			MISSED 3PTR by DAVENPORT,NAOMI
REBOUND (DEF) by BRIGHT,GRAYSON	00:43			
MISSED 3PTR by OLABODE,DAYO	00:31			
	00:31			REBOUND (DEF) by DAVENPORT,NAOMI
	00:05			TURNOVER by DAVENPORT,NAOMI
SUB IN: BREWER,BRITTANY	00:04			
SUB OUT: SANDERS,ZURI	00:04			

Texas Tech 10, West Virginia 24

Period 1-only	In Paint	Off T/O	2nd Chance	Fast Break	Bench	
TTU	6	2	0	0	3	Score tied - 0 times
WVU	6	16	8	0	0	Lead changed - 0 times

Texas Tech vs West Virginia
1/24/2018; 7:00 p.m. at WVU Coliseum | Morgantown, W.Va.
Period 2 Play-By-Play



VISITORS: Texas Tech	Time	Score	Margin	HOME: West Virginia
SUB IN: HAYDEN,ANGEL	10:00			
SUB IN: OLABODE,DAYO	10:00			
SUB IN: DEGRATE,ERIN	10:00			
SUB IN: BREWER,BRITTANY	10:00			
SUB OUT: BLAIRE,BRIELLE	10:00			
SUB OUT: WHILBY,LYNDSEY	10:00			
SUB OUT: TERRY,JADA	10:00			
SUB OUT: SANDERS,ZURI	10:00			
	10:00			SUB IN: HARDEN,DESTINY
	10:00			SUB OUT: KING,KRISTINA
GOOD! LAYUP by DEGRATE,ERIN [PNT]	09:44	24-12	H 12	
ASSIST by OLABODE,DAYO	09:44			
	09:30			MISSED 3PTR by PARDEE,KATRINA
REBOUND (DEF) by OLABODE,DAYO	09:30			
TURNOVER by BREWER,BRITTANY	09:06			
	09:04			STEAL by RAY,CHANIA
FOUL by DEGRATE,ERIN	08:41			
	08:41			MISSED FT by HARDEN,DESTINY
	08:41			REBOUND (DEADB) by TEAM
	08:41			MISSED FT by HARDEN,DESTINY
REBOUND (DEF) by BREWER,BRITTANY	08:41			
	08:41			SUB IN: JONES,ASHLEY
	08:41			SUB OUT: PARDEE,KATRINA
GOOD! LAYUP by BREWER,BRITTANY [PNT]	08:22	24-14	H 10	
ASSIST by OLABODE,DAYO	08:22			
	07:59	26-14	H 12	GOOD! LAYUP by MULDROW,TEANA [PNT]
	07:59			ASSIST by RAY,CHANIA
GOOD! JUMPER by DEGRATE,ERIN	07:38	26-16	H 10	
ASSIST by HAYDEN,ANGEL	07:38			
	07:21	29-16	H 13	GOOD! 3PTR by DAVENPORT,NAOMI
	07:21			ASSIST by JONES,ASHLEY
	06:53			FOUL by RAY,CHANIA
GOOD! FT by DEGRATE,ERIN	06:53	29-17	H 12	
MISSED FT by DEGRATE,ERIN	06:53			
REBOUND (OFF) by OLABODE,DAYO	06:53			
	06:53			SUB IN: EKHELAR,THERESA
	06:53			SUB OUT: HARDEN,DESTINY
TURNOVER by OLABODE,DAYO	06:49			
	06:43			SUB IN: PARDEE,KATRINA
	06:43			SUB OUT: JONES,ASHLEY
	06:29	31-17	H 14	GOOD! LAYUP by EKHELAR,THERESA [PNT]
	06:29			ASSIST by DAVENPORT,NAOMI
MISSED JUMPER by BREWER,BRITTANY	06:11			
REBOUND (OFF) by DEGRATE,ERIN	06:11			
GOOD! LAYUP by DEGRATE,ERIN [PNT]	06:08	31-19	H 12	
	05:47			MISSED JUMPER by MULDROW,TEANA
REBOUND (DEF) by BREWER,BRITTANY	05:47			
	05:35			FOUL by EKHELAR,THERESA
SUB IN: SANDERS,ZURI	05:35			
SUB IN: TERRY,JADA	05:35			
SUB OUT: OLABODE,DAYO	05:35			
SUB OUT: DEGRATE,ERIN	05:35			
TURNOVER by BREWER,BRITTANY	05:34			
FOUL by BREWER,BRITTANY	05:34			
	05:09			MISSED JUMPER by EKHELAR,THERESA
REBOUND (DEF) by BREWER,BRITTANY	05:09			
TURNOVER by BREWER,BRITTANY	04:57			
	04:56			STEAL by MULDROW,TEANA
FOUL by BREWER,BRITTANY	04:54			
	04:54			TIMEOUT MEDIA
SUB IN: BRUEDIGAM,HALEY	04:54			
SUB IN: OLABODE,DAYO	04:54			
SUB OUT: HAYDEN,ANGEL	04:54			
SUB OUT: BREWER,BRITTANY	04:54			
FOUL by BRUEDIGAM,HALEY	04:37			
	04:37	32-19	H 13	GOOD! FT by MULDROW,TEANA
	04:37	33-19	H 14	GOOD! FT by MULDROW,TEANA
MISSED LAYUP by BRIGHT,GRAYSON	04:24			
	04:24			REBOUND (DEF) by RAY,CHANIA

VISITORS: Texas Tech	Time	Score	Margin	HOME: West Virginia
	04:12	35-19	H 16	GOOD! LAYUP by MULDRROW,TEANA [PNT]
	04:12			ASSIST by DAVENPORT,NAOMI
TURNOVER by BRIGHT,GRAYSON	03:57			
SUB IN: HAYDEN,ANGEL	03:57			
SUB OUT: BRIGHT,GRAYSON	03:57			
	03:45			TURNOVER by MULDRROW,TEANA
STEAL by BRUEDIGAM,HALEY	03:39			
TURNOVER by SANDERS,ZURI	03:27			
	03:26			STEAL by RAY,CHANIA
	03:16			MISSED JUMPER by MULDRROW,TEANA
REBOUND (DEF) by TERRY,JADA	03:16			
TURNOVER by BRUEDIGAM,HALEY	03:05			
SUB IN: DEGRATE,ERIN	03:03			
SUB OUT: SANDERS,ZURI	03:03			
	03:03			SUB IN: JONES,ASHLEY
	03:03			SUB OUT: RAY,CHANIA
	02:59	38-19	H 19	GOOD! 3PTR by PARDEE,KATRINA
	02:59			ASSIST by JONES,ASHLEY
	02:29			FOUL by EKHELAR,THERESA
GOOD! FT by DEGRATE,ERIN	02:29	38-20	H 18	
GOOD! FT by DEGRATE,ERIN	02:29	38-21	H 17	
SUB IN: WHILBY,LYNDSEY	02:29			
SUB OUT: BRUEDIGAM,HALEY	02:29			
	02:29			SUB IN: HARDEN,DESTINY
	02:29			SUB OUT: EKHELAR,THERESA
	02:04			MISSED JUMPER by HARDEN,DESTINY
	02:04			REBOUND (OFF) by MULDRROW,TEANA
	02:01	40-21	H 19	GOOD! LAYUP by MULDRROW,TEANA [PNT]
GOOD! LAYUP by DEGRATE,ERIN [PNT]	01:43	40-23	H 17	
ASSIST by HAYDEN,ANGEL	01:43			
	01:40			FOUL by HARDEN,DESTINY
TURNOVER by OLABODE,DAYO	01:40			
	01:21			MISSED 3PTR by DAVENPORT,NAOMI
	01:21			REBOUND (OFF) by HARDEN,DESTINY
	01:11			TURNOVER by HARDEN,DESTINY
STEAL by HAYDEN,ANGEL	01:09			
MISSED JUMPER by TERRY,JADA	00:57			
	00:57			REBOUND (DEF) by PARDEE,KATRINA
FOUL by OLABODE,DAYO	00:47			
	00:47	41-23	H 18	GOOD! FT by PARDEE,KATRINA
	00:47			MISSED FT by PARDEE,KATRINA
	00:47			REBOUND (DEADB) by TEAM
	00:47			MISSED FT by PARDEE,KATRINA
REBOUND (DEF) by DEGRATE,ERIN	00:47			
SUB IN: MCKENZIE,IONNA	00:47			
SUB IN: BRIGHT,GRAYSON	00:47			
SUB OUT: HAYDEN,ANGEL	00:47			
SUB OUT: TERRY,JADA	00:47			
MISSED JUMPER by OLABODE,DAYO	00:29			
	00:29			REBOUND (DEF) by JONES,ASHLEY
	00:04			MISSED 3PTR by MULDRROW,TEANA
REBOUND (DEF) by BRIGHT,GRAYSON	00:04			

Texas Tech 23, West Virginia 41

Period 2-only	In Paint	Off T/O	2nd Chance	Fast Break	Bench	
TTU	8	0	2	0	13	Score tied - 0 times
WVU	8	7	2	0	2	Lead changed - 0 times

Official Basketball Box Score -- Game Totals -- Second Half Statistics
 Texas Tech vs West Virginia
 1/24/2018 7:00 p.m. at WVU Coliseum | Morgantown, W.Va.



Texas Tech 29 • 7-12, 1-7

##	Player		Total			3-Ptr			Rebounds			PF	TP	A	TO	Blk	Stl	Min
			FG-FGA	FG-FGA	FT-FTA	FG-FGA	FG-FGA	FT-FTA	Off	Def	Tot							
00	BLAIRE,BRIELLE	f	0-2	0-2	0-0	0-2	0-2	0-0	1	4	5	2	0	0	3	0	0	8
03	WHILBY,LYNDSEY	g	0-0	0-0	0-0	0-0	0-0	0-0	0	0	0	1	0	0	0	0	1	
10	BRIGHT,GRAYSON	g	0-0	0-0	2-2	0-0	0-0	0-0	0	0	0	0	2	0	3	0	1	7
12	TERRY,JADA	c	4-5	0-0	0-2	0-0	0-0	0-2	1	5	6	2	8	1	2	2	0	16
30	SANDERS,ZURI	f	1-1	0-0	0-0	0-0	0-0	0-0	0	0	0	0	2	1	0	0	1	12
01	DEGRATE,ERIN		3-5	0-0	1-1	0-0	0-0	1-1	0	1	1	0	7	1	0	0	1	12
20	BREWER,BRITTANY		1-2	0-0	0-0	0-0	0-0	0-0	0	0	0	0	2	0	1	0	0	5
23	HAYDEN,ANGEL		2-2	0-0	2-4	0-0	0-0	2-4	0	0	0	3	6	1	2	0	1	15
24	BRUEDIGAM,HALEY		0-1	0-0	0-0	0-0	0-0	0-0	0	2	2	0	0	2	2	0	0	11
32	OLABODE,DAYO		1-2	0-1	0-0	0-0	0-0	0-0	0	0	0	1	2	0	0	0	0	10
42	MCKENZIE,IONNA		0-0	0-0	0-0	0-0	0-0	0-0	0	0	0	0	0	0	0	0	0	3
TEAM									1	2	3	0			0			
Totals			12-20	0-3	5-9	3	14	17	9	29	6	13	2	4				100
FG %	3rd Qtr	8-12	66.7%	4th Qtr	4-8	50.0%	Half:	12-20	60.0%									
3FG %	3rd Qtr	0-2	00.0%	4th Qtr	0-1	00.0%	Half:	0-3	50.0%									
FT %	3rd Qtr	3-5	60.0%	4th Qtr	2-4	50.0%	Half:	5-9	55.6%									

West Virginia 41 • 16-4, 4-4

##	Player		Total			3-Ptr			Rebounds			PF	TP	A	TO	Blk	Stl	Min
			FG-FGA	FG-FGA	FT-FTA	FG-FGA	FG-FGA	FT-FTA	Off	Def	Tot							
00	DAVENPORT,NAOMI	g	5-9	1-1	0-0	1-1	1-1	0-0	1	1	2	1	11	2	0	0	3	16
11	MULDROW,TEANA	f	2-5	0-0	0-2	0-0	0-0	0-2	1	3	4	2	4	0	2	0	1	12
12	RAY,CHANIA	g	4-7	2-4	2-2	2-4	2-4	2-2	2	0	2	2	12	1	2	0	2	18
13	KING,KRISTINA	f	1-3	0-0	2-2	0-0	0-0	2-2	1	0	1	1	4	2	0	0	2	18
22	PARDEE,KATRINA	g	2-5	1-3	2-3	0-0	0-0	2-3	0	0	0	2	7	0	0	0	1	17
01	JONES,ASHLEY		1-3	1-2	0-0	0-0	0-0	1-2	0	1	1	1	3	2	0	0	0	9
03	HARDEN,DESTINY		0-3	0-0	0-0	0-0	0-0	0-0	0	0	0	0	0	0	0	0	0	2
34	EKHELAR, THERESA		0-0	0-0	0-0	0-0	0-0	0-0	0	1	1	1	0	0	0	0	0	8
TEAM									2	1	3	0			0			
Totals			15-35	5-10	6-9	7	7	14	10	41	7	4	0	9				100
FG %	3rd Qtr	10-16	62.5%	4th Qtr	5-19	26.3%	Half:	15-35	42.9%									
3FG %	3rd Qtr	4-7	57.1%	4th Qtr	1-3	33.3%	Half:	5-10	57.1%									
FT %	3rd Qtr	6-7	85.7%	4th Qtr	0-2	00.0%	Half:	6-9	66.7%									

Officials: Beverly Roberts, Laura Morris, Jesse Dickerson
 Technical Fouls: Texas Tech- None. West Virginia- None.

Score by periods	1st	2nd	3rd	4th	Total
Texas Tech	10	13	19	10	52
West Virginia	24	17	30	11	82

Points	In Paint	Off T/O	2nd Chance	Fast Break	Bench
TTU	18	2	0	0	17
	18	15	4	4	3

Last FG - TTU 4th-02:50, WVU 4th-01:30.
 TTU led for 0:00. WVU led for 19:39. Game was tied for 0:00.

Score tied - 0 times
 Lead changed - 0 times

Texas Tech vs West Virginia
1/24/2018; 7:00 p.m. at WVU Coliseum | Morgantown, W.Va.
Period 3 Play-By-Play



VISITORS: Texas Tech	Time	Score	Margin	HOME: West Virginia
SUB IN: HAYDEN,ANGEL	10:00			
SUB IN: OLABODE,DAYO	10:00			
SUB OUT: WHILBY,LYNDSEY	10:00			
SUB OUT: BRIGHT,GRAYSON	10:00			
	09:38	43-23	H 20	GOOD! LAYUP by DAVENPORT,NAOMI [PNT]
GOOD! LAYUP by SANDERS,ZURI [PNT]	09:17	43-25	H 18	
FOUL by BLAIRE,BRIELLE	09:09			
	09:09			MISSED FT by PARDEE,KATRINA
	09:09			REBOUND (DEADB) by TEAM
	09:09	44-25	H 19	GOOD! FT by PARDEE,KATRINA
TURNOVER by BLAIRE,BRIELLE	08:53			
	08:52			STEAL by MULDROW,TEANA
	08:47			TURNOVER by RAY,CHANIA
STEAL by HAYDEN,ANGEL	08:47			
MISSED 3PTR by BLAIRE,BRIELLE	08:31			
REBOUND (OFF) by BLAIRE,BRIELLE	08:31			
	08:26			FOUL by PARDEE,KATRINA
	08:20			FOUL by MULDROW,TEANA
TURNOVER by TERRY,JADA	08:20			
FOUL by TERRY,JADA	08:20			
	08:11	46-25	H 21	GOOD! JUMPER by DAVENPORT,NAOMI
GOOD! LAYUP by OLABODE,DAYO [PNT]	07:55	46-27	H 19	
FOUL by OLABODE,DAYO	07:42			
	07:42	47-27	H 20	GOOD! FT by RAY,CHANIA
	07:42	48-27	H 21	GOOD! FT by RAY,CHANIA
GOOD! LAYUP by TERRY,JADA [PNT]	07:31	48-29	H 19	
ASSIST by HAYDEN,ANGEL	07:31			
	07:18			MISSED JUMPER by DAVENPORT,NAOMI
REBOUND (DEF) by BLAIRE,BRIELLE	07:18			
MISSED 3PTR by BLAIRE,BRIELLE	07:05			
	07:05			REBOUND (DEF) by MULDROW,TEANA
	06:43	51-29	H 22	GOOD! 3PTR by PARDEE,KATRINA
	06:43			ASSIST by DAVENPORT,NAOMI
	06:21			FOUL by RAY,CHANIA
MISSED FT by TERRY,JADA	06:21			
REBOUND (DEADB) by TEAM	06:21			
MISSED FT by TERRY,JADA	06:21			
	06:21			REBOUND (DEF) by MULDROW,TEANA
SUB IN: DEGRATE,ERIN	06:21			
SUB IN: BRIGHT,GRAYSON	06:21			
SUB OUT: OLABODE,DAYO	06:21			
SUB OUT: SANDERS,ZURI	06:21			
	06:21			SUB IN: JONES,ASHLEY
	06:21			SUB OUT: DAVENPORT,NAOMI
	06:09	53-29	H 24	GOOD! LAYUP by MULDROW,TEANA [PNT]
	06:09			ASSIST by JONES,ASHLEY
GOOD! LAYUP by HAYDEN,ANGEL [PNT]	05:46	53-31	H 22	
	05:27	56-31	H 25	GOOD! 3PTR by RAY,CHANIA
	05:27			ASSIST by JONES,ASHLEY
GOOD! LAYUP by TERRY,JADA [PNT]	05:05	56-33	H 23	
FOUL by HAYDEN,ANGEL	04:45			
	04:45			TIMEOUT MEDIA
SUB IN: WHILBY,LYNDSEY	04:45			
SUB OUT: BLAIRE,BRIELLE	04:45			
	04:45			SUB IN: DAVENPORT,NAOMI
	04:45			SUB OUT: JONES,ASHLEY
	04:37	58-33	H 25	GOOD! LAYUP by MULDROW,TEANA [PNT]
TURNOVER by HAYDEN,ANGEL	04:20			
	04:19			STEAL by KING,KRISTINA
	04:03	60-33	H 27	GOOD! LAYUP by PARDEE,KATRINA [PNT]
FOUL by WHILBY,LYNDSEY	04:03			
	04:02	61-33	H 28	GOOD! FT by PARDEE,KATRINA
SUB IN: BRUEDIGAM,HALEY	04:02			
SUB OUT: HAYDEN,ANGEL	04:02			
GOOD! LAYUP by DEGRATE,ERIN [PNT]	03:48	61-35	H 26	
ASSIST by TERRY,JADA	03:48			
	03:48			FOUL by DAVENPORT,NAOMI
GOOD! FT by DEGRATE,ERIN	03:48	61-36	H 25	
	03:48			SUB IN: JONES,ASHLEY

VISITORS: Texas Tech	Time	Score	Margin	HOME: West Virginia
	03:48			SUB OUT: DAVENPORT,NAOMI
	03:44			MISSED 3PTR by PARDEE,KATRINA
REBOUND (DEF) by TERRY,JADA	03:44			
	03:35			FOUL by JONES,ASHLEY
GOOD! FT by BRIGHT,GRAYSON	03:35	61-37	H 24	
GOOD! FT by BRIGHT,GRAYSON	03:35	61-38	H 23	
SUB IN: OLABODE,DAYO	03:35			
SUB OUT: WHILBY,LYNDSEY	03:35			
	03:35			SUB IN: EKHELAR,THERESA
	03:35			SUB OUT: MULDROW,TEANA
	03:16			MISSED 3PTR by RAY,CHANIA
REBOUND (DEF) by BRUEDIGAM,HALEY	03:16			
GOOD! LAYUP by DEGRATE,ERIN [PNT]	02:58	61-40	H 21	
ASSIST by BRUEDIGAM,HALEY	02:58			
FOUL by TERRY,JADA	02:36			
	02:36	62-40	H 22	GOOD! FT by KING,KRISTINA
	02:36	63-40	H 23	GOOD! FT by KING,KRISTINA
SUB IN: BREWER,BRITTANY	02:36			
SUB OUT: TERRY,JADA	02:36			
MISSED LAYUP by DEGRATE,ERIN	02:23			
	02:23			REBOUND (DEF) by JONES,ASHLEY
	02:15			MISSED 3PTR by PARDEE,KATRINA
REBOUND (DEF) by BRUEDIGAM,HALEY	02:15			
MISSED JUMPER by BREWER,BRITTANY	01:56			
	01:56			REBOUND (DEF) by EKHELAR,THERESA
	01:43			MISSED JUMPER by KING,KRISTINA
REBOUND (DEF) by TEAM	01:43			
SUB IN: MCKENZIE,IONNA	01:40			
SUB OUT: DEGRATE,ERIN	01:40			
TURNOVER by BRUEDIGAM,HALEY	01:28			
	01:27			STEAL by RAY,CHANIA
	01:23			SUB IN: DAVENPORT,NAOMI
	01:23			SUB OUT: PARDEE,KATRINA
	01:17	66-40	H 26	GOOD! 3PTR by JONES,ASHLEY
	01:17			ASSIST by RAY,CHANIA
GOOD! JUMPER by BREWER,BRITTANY	01:03	66-42	H 24	
	00:51			MISSED JUMPER by DAVENPORT,NAOMI
	00:51			REBOUND (OFF) by RAY,CHANIA
	00:43	68-42	H 26	GOOD! JUMPER by RAY,CHANIA [PNT]
TURNOVER by BRIGHT,GRAYSON	00:26			
	00:25			STEAL by KING,KRISTINA
	00:05	71-42	H 29	GOOD! 3PTR by RAY,CHANIA
	00:05			ASSIST by KING,KRISTINA

Texas Tech 52, West Virginia 82

Period 3-only	In Paint	Off T/O	2nd Chance	Fast Break	Bench	
TTU	14	0	0	0	11	Score tied - 0 times
WVU	10	11	2	0	3	Lead changed - 0 times

Texas Tech vs West Virginia
1/24/2018; 7:00 p.m. at WVU Coliseum | Morgantown, W.Va.
Period 4 Play-By-Play



VISITORS: Texas Tech	Time	Score	Margin	HOME: West Virginia
SUB IN: OLABODE, DAYO	10:00			
SUB IN: BREWER, BRITTANY	10:00			
SUB IN: HAYDEN, ANGEL	10:00			
SUB OUT: WHILBY, LINDSEY	10:00			
SUB OUT: BRIGHT, GRAYSON	10:00			
SUB OUT: SANDERS, ZURI	10:00			
	10:00			SUB IN: JONES, ASHLEY
	10:00			SUB OUT: RAY, CHANIA
	09:36			MISSED LAYUP by KING, KRISTINA
REBOUND (DEF) by BLAIRE, BRIELLE	09:36			
	09:34			FOUL by MULDRON, TEANA
TURNOVER by BREWER, BRITTANY	09:18			
	09:18			SUB IN: EKHELAR, THERESA
	09:18			SUB OUT: MULDRON, TEANA
	08:47			MISSED 3PTR by JONES, ASHLEY
REBOUND (DEF) by BLAIRE, BRIELLE	08:47			
	08:28			FOUL by PARDEE, KATRINA
	08:28			FOUL by EKHELAR, THERESA
SUB IN: SANDERS, ZURI	08:28			
SUB OUT: BREWER, BRITTANY	08:28			
	08:28			SUB IN: HARDEN, DESTINY
	08:28			SUB IN: RAY, CHANIA
	08:28			SUB OUT: JONES, ASHLEY
	08:28			SUB OUT: KING, KRISTINA
MISSED JUMPER by TERRY, JADA	08:21			
REBOUND (OFF) by TERRY, JADA	08:21			
MISSED 3PTR by OLABODE, DAYO	08:15			
	08:15			REBOUND (DEF) by TEAM
	07:56			MISSED LAYUP by HARDEN, DESTINY
REBOUND (DEF) by BLAIRE, BRIELLE	07:56			
TURNOVER by BLAIRE, BRIELLE	07:48			
FOUL by BLAIRE, BRIELLE	07:48			
	07:22			MISSED JUMPER by HARDEN, DESTINY
REBOUND (DEF) by TERRY, JADA	07:22			
	07:15			FOUL by RAY, CHANIA
MISSED FT by HAYDEN, ANGEL	07:15			
REBOUND (DEADB) by TEAM	07:15			
MISSED FT by HAYDEN, ANGEL	07:15			
	07:15			REBOUND (DEF) by MULDRON, TEANA
SUB IN: DEGRATE, ERIN	07:15			
SUB OUT: OLABODE, DAYO	07:15			
	07:15			SUB IN: MULDRON, TEANA
	07:15			SUB IN: KING, KRISTINA
	07:15			SUB OUT: EKHELAR, THERESA
	07:15			SUB OUT: HARDEN, DESTINY
	07:03			MISSED JUMPER by MULDRON, TEANA
BLOCK by TERRY, JADA	07:03			
REBOUND (DEF) by TERRY, JADA	07:02			
TURNOVER by BLAIRE, BRIELLE	06:53			
	06:52			STEAL by DAVENPORT, NAOMI
	06:46			MISSED LAYUP by MULDRON, TEANA
	06:46			REBOUND (OFF) by MULDRON, TEANA
FOUL by HAYDEN, ANGEL	06:41			
	06:41			MISSED FT by MULDRON, TEANA
	06:41			REBOUND (DEADB) by TEAM
	06:41			MISSED FT by MULDRON, TEANA
REBOUND (DEF) by TERRY, JADA	06:41			
SUB IN: BRUEDIGAM, HALEY	06:41			
SUB OUT: BLAIRE, BRIELLE	06:41			
TURNOVER by HAYDEN, ANGEL	06:17			
	06:15			STEAL by DAVENPORT, NAOMI
	06:13	73-42	H 31	GOOD! LAYUP by RAY, CHANIA [FB/PNT]
	06:13			ASSIST by DAVENPORT, NAOMI
GOOD! LAYUP by TERRY, JADA [PNT]	05:59	73-44	H 29	
ASSIST by BRUEDIGAM, HALEY	05:59			
	05:49	76-44	H 32	GOOD! 3PTR by DAVENPORT, NAOMI
	05:49			ASSIST by KING, KRISTINA
GOOD! JUMPER by TERRY, JADA	05:29	76-46	H 30	
	05:11			MISSED JUMPER by MULDRON, TEANA

VISITORS: Texas Tech	Time	Score	Margin	HOME: West Virginia
BLOCK by TERRY,JADA	05:11			
REBOUND (DEF) by DEGRATE,ERIN	05:08			
TURNOVER by TERRY,JADA	04:47			
	04:47			TIMEOUT MEDIA
SUB IN: BRIGHT,GRAYSON	04:47			
SUB IN: MCKENZIE,IONNA	04:47			
SUB OUT: TERRY,JADA	04:47			
SUB OUT: HAYDEN,ANGEL	04:47			
	04:47			SUB IN: HARDEN,DESTINY
	04:47			SUB OUT: KING,KRISTINA
	04:36			MISSED JUMPER by HARDEN,DESTINY
	04:36			REBOUND (OFF) by TEAM
	04:29			TURNOVER by MULDROW,TEANA
STEAL by SANDERS,ZURI	04:27			
MISSED LAYUP by DEGRATE,ERIN	04:15			
REBOUND (OFF) by TEAM	04:15			
	04:15			SUB IN: KING,KRISTINA
	04:15			SUB OUT: HARDEN,DESTINY
TURNOVER by BRIGHT,GRAYSON	04:05			
	03:58			STEAL by RAY,CHANIA
	03:56			TURNOVER by RAY,CHANIA
STEAL by BRIGHT,GRAYSON	03:56			
TURNOVER by BRIGHT,GRAYSON	03:54			
	03:53			STEAL by PARDEE,KATRINA
	03:51	78-46	H 32	GOOD! LAYUP by DAVENPORT,NAOMI [FB/PNT]
TIMEOUT 30SEC	03:46			
SUB IN: HAYDEN,ANGEL	03:46			
SUB IN: TERRY,JADA	03:46			
SUB OUT: BRIGHT,GRAYSON	03:46			
SUB OUT: MCKENZIE,IONNA	03:46			
GOOD! JUMPER by HAYDEN,ANGEL	03:38	78-48	H 30	
ASSIST by DEGRATE,ERIN	03:38			
	03:22			MISSED JUMPER by PARDEE,KATRINA
REBOUND (DEF) by TEAM	03:22			
TURNOVER by BRUEDIGAM,HALEY	03:07			
	03:04			STEAL by DAVENPORT,NAOMI
	03:03			TURNOVER by MULDROW,TEANA
STEAL by DEGRATE,ERIN	03:02			
GOOD! LAYUP by DEGRATE,ERIN [PNT]	02:50	78-50	H 28	
ASSIST by SANDERS,ZURI	02:50			
	02:29	80-50	H 30	GOOD! LAYUP by KING,KRISTINA [PNT]
TIMEOUT 30SEC	02:10			
	02:10			SUB IN: EKHELAR,THERESA
	02:10			SUB IN: JONES,ASHLEY
	02:10			SUB OUT: MULDROW,TEANA
	02:10			SUB OUT: PARDEE,KATRINA
	02:02			FOUL by KING,KRISTINA
GOOD! FT by HAYDEN,ANGEL	02:02	80-51	H 29	
GOOD! FT by HAYDEN,ANGEL	02:02	80-52	H 28	
	01:43			MISSED JUMPER by DAVENPORT,NAOMI
	01:43			REBOUND (OFF) by KING,KRISTINA
	01:37			MISSED 3PTR by RAY,CHANIA
	01:37			REBOUND (OFF) by DAVENPORT,NAOMI
	01:30	82-52	H 30	GOOD! LAYUP by DAVENPORT,NAOMI [PNT]
MISSED LAYUP by BRUEDIGAM,HALEY	01:15			
	01:15			REBOUND (DEF) by DAVENPORT,NAOMI
	00:54			MISSED LAYUP by DAVENPORT,NAOMI
	00:54			REBOUND (OFF) by TEAM
FOUL by HAYDEN,ANGEL	00:49			
	00:44			MISSED JUMPER by JONES,ASHLEY
	00:44			REBOUND (OFF) by RAY,CHANIA
	00:23			MISSED JUMPER by RAY,CHANIA
REBOUND (DEF) by TERRY,JADA	00:23			
TIMEOUT TEAM	00:02			
SUB IN: BREWER,BRITTANY	00:02			
SUB OUT: DEGRATE,ERIN	00:02			
	00:02			SUB IN: HARDEN,DESTINY
	00:02			SUB OUT: RAY,CHANIA

Texas Tech 52, West Virginia 82

Period 4-only	In Paint	Off T/O	2nd Chance	Fast Break	Bench	
TTU	4	2	0	0	6	Score tied - 0 times

Period 4-only	In Paint	Off T/O	2nd Chance	Fast Break	Bench	
WVU	8	4	2	4	0	Lead changed - 0 times

Texas Tech vs West Virginia
1/24/2018; 7:00 p.m. at WVU Coliseum | Morgantown, W.Va.
Scoring/Runs Reference



Period 1

Texas Tech	VRun	Score	Margin	HRun	West Virginia
		0-3	3		PARDEE 3PTR - 09:37
		0-5	5	NaN-0	MULDROW LAYUP [P] - 09:11
08:04 - BLAIRE 3PTR	-	3-5	2		
		3-7	4		MULDROW LAYUP [P] - 07:37
07:05 - SANDERS LAYUP [P]	-	5-7	2		
		5-10	5		PARDEE 3PTR - 06:30
		5-12	7	5-0	MULDROW LAYUP [P] - 05:55
		5-15	10	8-0	PARDEE 3PTR - 05:28
		5-18	13	11-0	PARDEE 3PTR - 04:57
04:29 - HAYDEN FT	-	6-18	12		
03:22 - TERRY LAYUP [P]	3-0	8-18	10		
		8-21	13		RAY 3PTR - 02:58
		8-24	16	6-0	RAY 3PTR - 01:11
00:57 - DEGRATE LAYUP [P]	-	10-24	14		

Texas Tech vs West Virginia
1/24/2018; 7:00 p.m. at WVU Coliseum | Morgantown, W.Va.
Scoring/Runs Reference



Period 2

Texas Tech	VRun	Score	Margin	HRun	West Virginia
09:44 - DEGRATE LAYUP [P]	-	12-24	12		
08:22 - BREWER LAYUP [P]	NaN-0	14-24	10		
		14-26	12		MULDROW LAYUP [P] - 07:59
07:38 - DEGRATE JUMPER	-	16-26	10		
		16-29	13		DAVENPORT 3PTR - 07:21
06:53 - DEGRATE FT	-	17-29	12		
		17-31	14		EKHELAR LAYUP [P] - 06:29
06:08 - DEGRATE LAYUP [P]	-	19-31	12		
		19-32	13		MULDROW FT - 04:37
		19-33	14	2-0	MULDROW FT - 04:37
		19-35	16	4-0	MULDROW LAYUP [P] - 04:12
		19-38	19	7-0	PARDEE 3PTR - 02:59
02:29 - DEGRATE FT	-	20-38	18		
02:29 - DEGRATE FT	2-0	21-38	17		
		21-40	19		MULDROW LAYUP [P] - 02:01
01:43 - DEGRATE LAYUP [P]	-	23-40	17		
		23-41	18		PARDEE FT - 00:47

Texas Tech vs West Virginia
1/24/2018; 7:00 p.m. at WVU Coliseum | Morgantown, W.Va.
Scoring/Runs Reference



Period 3

Texas Tech	VRun	Score	Margin	HRun	West Virginia
		23-43	20		DAVENPORT LAYUP [P] - 09:38
09:17 - SANDERS LAYUP [P]	-	25-43	18		
		25-44	19		PARDEE FT - 09:09
		25-46	21	3-0	DAVENPORT JUMPER - 08:11
07:55 - OLABODE LAYUP [P]	-	27-46	19		
		27-47	20		RAY FT - 07:42
		27-48	21	2-0	RAY FT - 07:42
07:31 - TERRY LAYUP [P]	-	29-48	19		
		29-51	22		PARDEE 3PTR - 06:43
		29-53	24	5-0	MULDROW LAYUP [P] - 06:09
05:46 - HAYDEN LAYUP [P]	-	31-53	22		
		31-56	25		RAY 3PTR - 05:27
05:05 - TERRY LAYUP [P]	-	33-56	23		
		33-58	25		MULDROW LAYUP [P] - 04:37
		33-60	27	4-0	PARDEE LAYUP [P] - 04:03
		33-61	28	5-0	PARDEE FT - 04:02
03:48 - DEGRATE LAYUP [P]	-	35-61	26		
03:48 - DEGRATE FT	3-0	36-61	25		
03:35 - BRIGHT FT	4-0	37-61	24		
03:35 - BRIGHT FT	5-0	38-61	23		
02:58 - DEGRATE LAYUP [P]	7-0	40-61	21		
		40-62	22		KING FT - 02:36
		40-63	23	2-0	KING FT - 02:36
		40-66	26	5-0	JONES 3PTR - 01:17
01:03 - BREWER JUMPER	-	42-66	24		
		42-68	26		RAY JUMPER [P] - 00:43
		42-71	29	5-0	RAY 3PTR - 00:05

Texas Tech vs West Virginia
1/24/2018; 7:00 p.m. at WVU Coliseum | Morgantown, W.Va.
Scoring/Runs Reference



Period 4

Texas Tech	VRun	Score	Margin	HRun	West Virginia
		42-73	31		RAY LAYUP [P] [F] - 06:13
05:59 - TERRY LAYUP [P]	-	44-73	29		
		44-76	32		DAVENPORT 3PTR - 05:49
05:29 - TERRY JUMPER	-	46-76	30		
		46-78	32		DAVENPORT LAYUP [P] [F] - 03:51
03:38 - HAYDEN JUMPER	-	48-78	30		
02:50 - DEGRATE LAYUP [P]	4-0	50-78	28		
		50-80	30		KING LAYUP [P] - 02:29
02:02 - HAYDEN FT	-	51-80	29		
02:02 - HAYDEN FT	2-0	52-80	28		
		52-82	30		DAVENPORT LAYUP [P] - 01:30



PERIOD 2

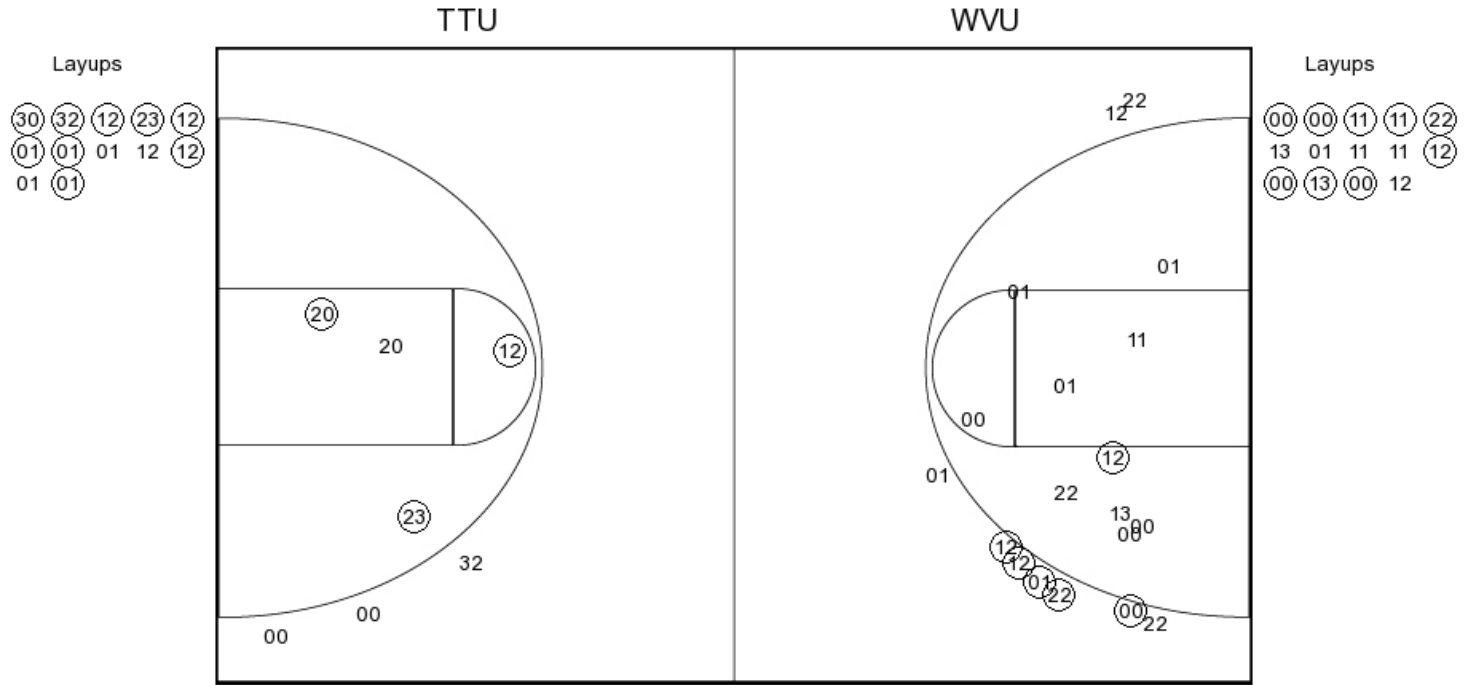

TTU PERIOD 2

FG Made
 FG Attempted
 3PFG Made
 3PFG Attempted

WVU PERIOD 2

FG Made
 FG Attempted
 3PFG Made
 3PFG Attempted



PERIOD 3

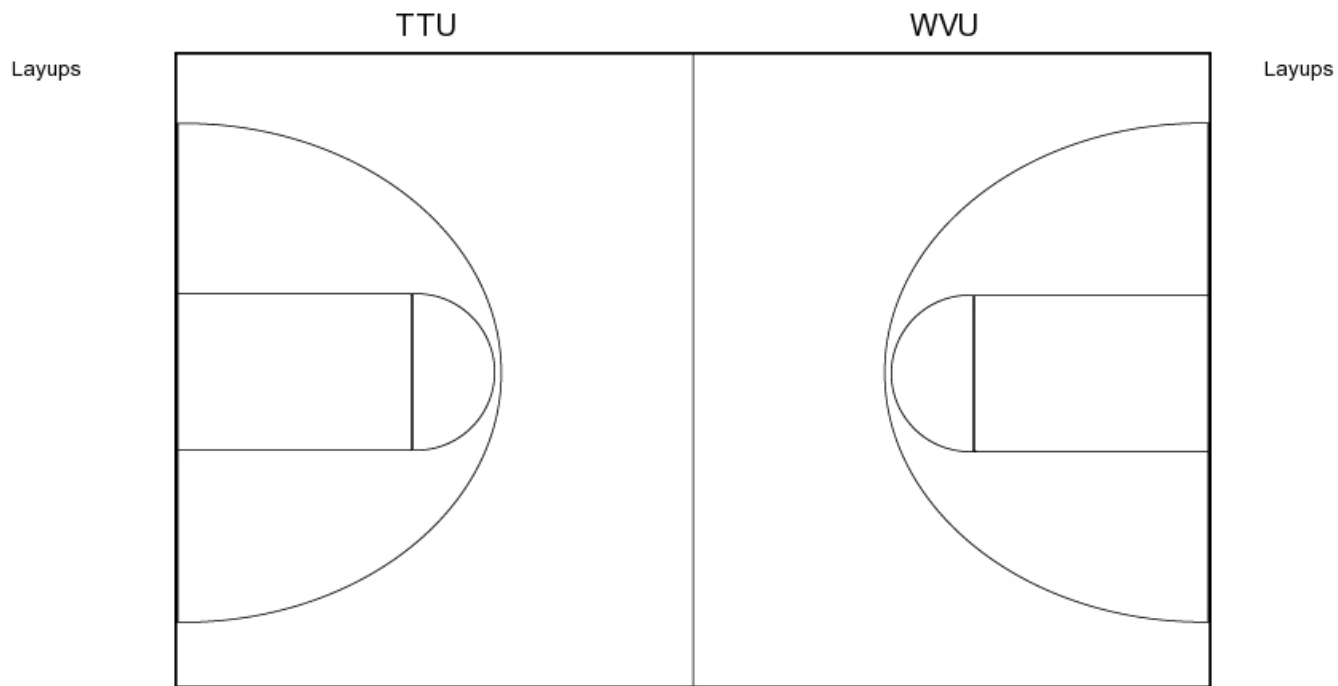

TTU PERIOD 3

FG Made	12
FG Attempted	20
3PFG Made	0
3PFG Attempted	3

WVU PERIOD 3

FG Made	15
FG Attempted	35
3PFG Made	5
3PFG Attempted	10



PERIOD 4

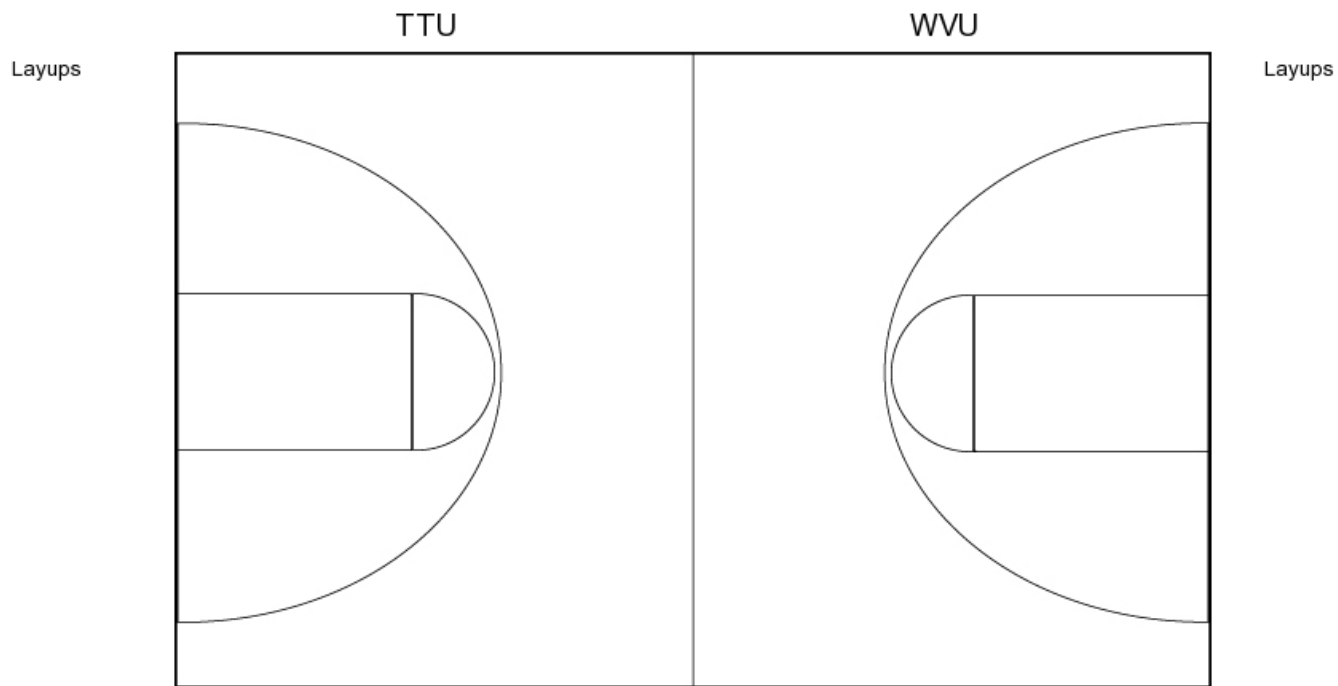

TTU PERIOD 4

FG Made
FG Attempted
3PFG Made
3PFG Attempted

WVU PERIOD 4

FG Made
FG Attempted
3PFG Made
3PFG Attempted



Texas Tech

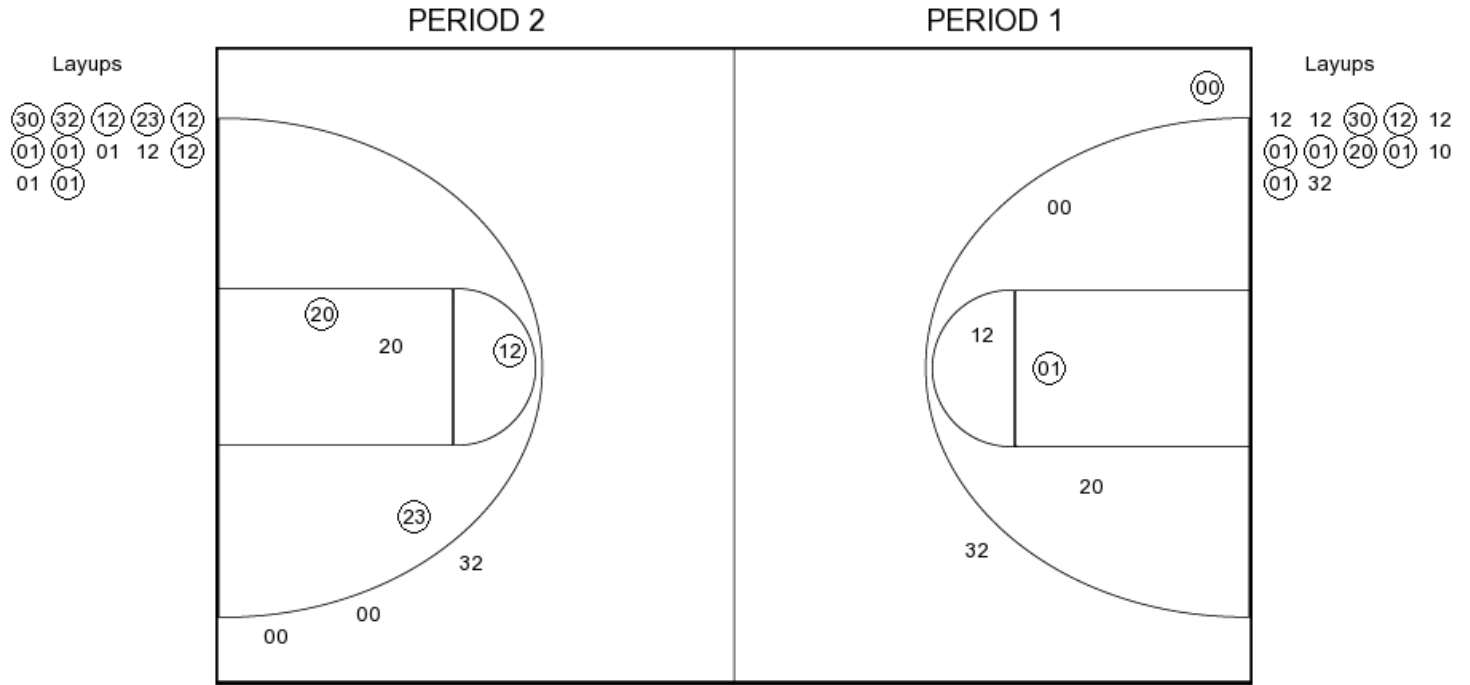

TTU PERIOD 1

FG Made	9
FG Attempted	18
3PFG Made	1
3PFG Attempted	2

TTU PERIOD 2

FG Made	9
FG Attempted	18
3PFG Made	1
3PFG Attempted	2



West Virginia

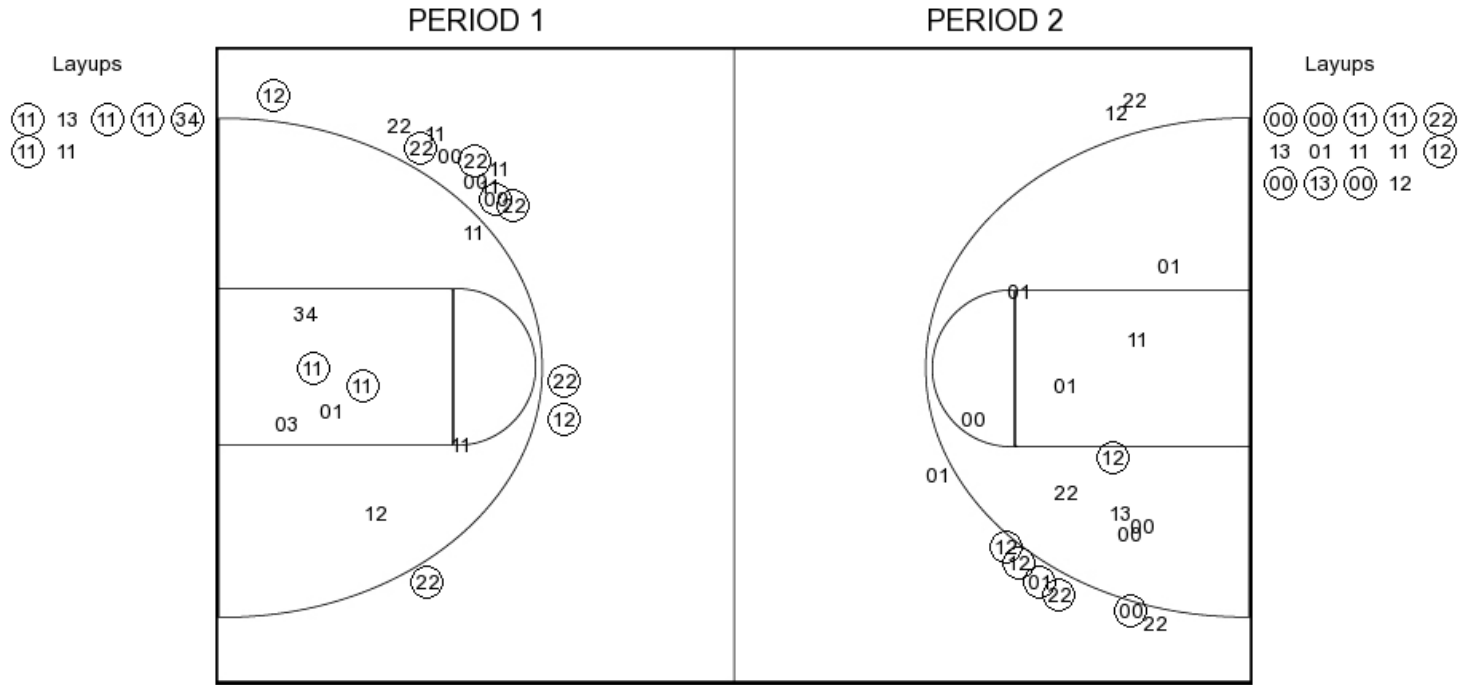

WVU PERIOD 1

FG Made	15
FG Attempted	29
3PFG Made	8
3PFG Attempted	14

WVU PERIOD 2

FG Made	
FG Attempted	
3PFG Made	
3PFG Attempted	