

FINAL SCORE



UT Martin

8-12, 4-4 OVC

61



Jacksonville State

12-7, 6-2 OVC

57

January 25, 2018 • Jacksonville, Ala. (Pete Mathews Col.)

FINAL STATISTICS

Official Basketball Box Score -- Game Totals -- Final Statistics
 UT Martin vs Jacksonville State
 1/25/2018 5:30 PM at Jacksonville, Ala. (Pete Mathews Col.)



UT Martin 61 - 8-12,4-4 OVC

##	Player	*	Total		3-Ptr	Rebounds			PF	TP	A	TO	Blk	Stl	Min
			FG-FGA	FG-FGA	FT-FTA	Off	Def	Tot							
03	SPRAY,KENDALL	*	7-18	3-8	8-9	0	7	7	3	25	1	5	0	3	39
04	ROBERTSON,EMANYE	*	4-9	0-0	3-5	0	5	5	4	11	3	4	1	0	37
10	MASON,JANEKIA	*	3-4	1-1	6-6	1	3	4	4	13	0	3	2	0	25
20	PERRY,CHELSEY	*	3-10	1-2	2-2	5	1	6	5	9	1	3	0	3	32
22	FELDHAUS,ASHTON	*	0-3	0-2	0-0	0	3	3	2	0	1	1	1	0	30
13	BURDICK,DEMI		0-1	0-1	0-0	0	1	1	0	0	0	1	1	0	7
14	HICKS,ZAIRE		0-2	0-0	0-0	0	3	3	4	0	1	4	0	0	13
21	WALDROP,MADDIE		0-2	0-0	0-0	1	4	5	3	0	1	1	1	0	22
33	TAYLOR,MYAH		1-8	1-4	0-0	1	5	6	2	3	0	2	0	1	20
TEAM						2	2	4	0			1			
TOTALS			18-57	6-18	19-22	10	34	44	27	61	8	25	6	7	225

Deadball Rebounds: 2,0

FG %	1st Half:	9-26	34.6%	2nd Half:	5-23	21.7%	OT:	4-8	50.0%	Game:	18-57	31.6%
	1st Qtr	4-14	28.6%	2nd Qtr	5-12	41.7%	3rd Qtr	1-10	10.0%	4th Qtr	4-13	30.8%
3FG %	1st Half:	3-7	42.9%	2nd Half:	3-11	27.3%	OT:	0-0	0%	Game:	6-18	33.3%
	1st Qtr	1-3	33.3%	2nd Qtr	2-4	50.0%	3rd Qtr	0-3	00.0%	4th Qtr	3-8	37.5%
FT %	1st Half:	9-10	90.0%	2nd Half:	6-8	75.0%	OT:	4-4	100.0%	Game:	19-22	86.4%
	1st Qtr	2-2	100.0%	2nd Qtr	7-8	87.5%	3rd Qtr	1-2	50.0%	4th Qtr	5-6	83.3%

Jacksonville State 57 - 12-7, 6-2 OVC

##	Player	*	Total		3-Ptr	Rebounds			PF	TP	A	TO	Blk	Stl	Min
			FG-FGA	FG-FGA	FT-FTA	Off	Def	Tot							
00	HAWKS,TAYLOR	*	1-8	0-3	2-2	1	5	6	3	4	9	2	1	2	33
11	JOHNSON,KIANA	*	3-10	0-1	0-0	2	0	2	3	6	0	2	0	0	29
24	MORRISON,GRETCHEN	*	3-6	3-6	0-0	0	0	0	5	9	0	0	0	1	23
33	MAGRUDER,TASHA	*	2-4	0-0	0-2	1	2	3	1	4	0	3	1	2	12
34	PEARSON,RAYVEN	*	3-10	0-0	0-0	3	3	6	1	6	0	4	3	0	22
01	TOWELLS,MORGAN		3-10	1-6	4-6	1	1	2	2	11	0	0	0	0	24
02	STRAIN,LEAH		1-5	0-2	3-4	0	1	1	0	5	0	1	0	1	12
03	PATTERSON,KI-KI		0-4	0-2	0-0	0	0	0	1	0	1	2	0	0	14
15	LONG,CHLOE		1-4	0-0	2-4	2	12	14	1	4	1	2	1	1	33
32	PHELION,TYLER		2-10	0-1	4-4	2	1	3	3	8	0	2	2	1	23
TEAM						8	5	13	0			2			
TOTALS			19-71	4-21	15-22	20	30	50	20	57	11	20	8	8	225

Deadball Rebounds: 5,0

FG %	1st Half:	8-27	29.6%	2nd Half:	8-34	23.5%	OT:	3-10	30.0%	Game:	19-71	26.8%
	1st Qtr	3-13	23.1%	2nd Qtr	5-14	35.7%	3rd Qtr	4-20	20.0%	4th Qtr	4-14	28.6%
3FG %	1st Half:	3-10	30.0%	2nd Half:	1-7	14.3%	OT:	0-4	00.0%	Game:	4-21	19.0%
	1st Qtr	1-3	33.3%	2nd Qtr	2-7	28.6%	3rd Qtr	1-6	16.7%	4th Qtr	0-1	00.0%
FT %	1st Half:	8-10	80.0%	2nd Half:	5-8	62.5%	OT:	2-4	50.0%	Game:	15-22	68.2%
	1st Qtr	6-8	75.0%	2nd Qtr	2-2	100.0%	3rd Qtr	3-4	75.0%	4th Qtr	2-4	50.0%

Officials: R-Greg Norton, U1-Alan Austin, U2-Neonta Williams
 Technical Fouls: UT Martin- None. Jacksonville State- None.

Score by periods	1st	2nd	3rd	4th	5th	Total
UT Martin	11	19	3	16	12	61
Jacksonville State	13	14	12	10	8	57

Points	In		Off		2nd		Fast	
	Paint	T/O	T/O	Chance	Break	Bench		
UTM	16	13	7	4	3			
JSU	24	13	7	2	28			

Last FG - UTM 5th-00:20, JSU 5th-00:50.
 Largest lead - UT Martin by 6 2nd-01:08; Jacksonville State by 6 3rd-00:01
 UTM led for 23:15. JSU led for 17:09. Game was tied for 4:36.

Score tied - 8 times; Lead changed - 10 times

Official Basketball Box Score -- Game Totals -- First Half Statistics
 UT Martin vs Jacksonville State
 1/25/2018 5:30 PM at Jacksonville, Ala. (Pete Mathews Col.)



UT Martin 30 • 8-12,4-4 OVC

##	Player	*	Total		3-Ptr	FT-FTA	Rebounds			PF	TP	A	TO	Blk	Stl	Min
			FG-FGA	FG-FGA	FG-FGA		Off	Def	Tot							
03	SPRAY,KENDALL	*	3-7	1-3	6-7	0	3	3	1	13	1	3	0	1	15	
04	ROBERTSON,EMANYE	*	3-5	0-0	1-1	0	3	3	1	7	0	1	0	0	13	
10	MASON,JANEKIA	*	1-1	0-0	2-2	1	1	2	3	4	0	2	0	0	7	
20	PERRY,CHELSEY	*	1-4	1-1	0-0	2	0	2	2	3	1	2	0	3	11	
22	FELDHAUS,ASHTON	*	0-1	0-1	0-0	0	1	1	1	0	0	0	0	0	13	
13	BURDICK,DEMI		0-0	0-0	0-0	0	1	1	0	0	0	0	1	0	7	
14	HICKS,ZAIRE		0-1	0-0	0-0	0	3	3	1	0	1	2	0	0	11	
21	WALDROP,MADDIE		0-2	0-0	0-0	1	2	3	2	0	1	1	0	0	14	
33	TAYLOR,MYAH		1-5	1-2	0-0	0	1	1	2	3	0	2	0	0	9	
TEAM						0	1	1	0			0				
Totals			9-26	3-7	9-10	4	16	20	13	30	4	13	1	4	100	

FG %	1st Qtr	4-14	28.6%	2nd Qtr	5-12	41.7%	Half:	9-26	34.6%
3FG %	1st Qtr	1-3	33.3%	2nd Qtr	2-4	50.0%	Half:	3-7	42.9%
FT %	1st Qtr	2-2	100.0%	2nd Qtr	7-8	87.5%	Half:	9-10	90.0%

Jacksonville State 27 • 12-7, 6-2 OVC

##	Player	*	Total		3-Ptr	FT-FTA	Rebounds			PF	TP	A	TO	Blk	Stl	Min
			FG-FGA	FG-FGA	FG-FGA		Off	Def	Tot							
00	HAWKS,TAYLOR	*	1-4	0-2	2-2	0	3	3	0	4	6	0	0	0	16	
11	JOHNSON,KIANA	*	1-2	0-0	0-0	0	0	0	2	2	0	1	0	0	9	
24	MORRISON,GRET CHEN	*	2-3	2-3	0-0	0	0	0	3	6	0	0	0	1	14	
33	MAGRUDER,TASHA	*	2-3	0-0	0-2	1	0	1	0	4	0	3	0	2	8	
34	PEARSON,RAYVEN	*	1-5	0-0	0-0	1	1	2	1	2	0	2	1	0	8	
01	TOWELLS,MORGAN		1-2	1-2	0-0	0	0	0	0	3	0	0	0	0	8	
02	STRAIN,LEAH		0-2	0-1	2-2	0	0	0	0	2	0	0	0	0	4	
03	PATTERSON,KI-KI		0-2	0-1	0-0	0	0	0	1	0	0	0	0	0	9	
15	LONG,CHLOE		0-1	0-0	0-0	1	8	9	1	0	0	2	0	1	12	
32	PHLION,TYLER		0-3	0-1	4-4	1	0	1	1	4	0	2	1	1	12	
TEAM						0	1	1	0			1				
Totals			8-27	3-10	8-10	4	13	17	9	27	6	11	2	5	100	

FG %	1st Qtr	3-13	23.1%	2nd Qtr	5-14	35.7%	Half:	8-27	29.6%
3FG %	1st Qtr	1-3	33.3%	2nd Qtr	2-7	28.6%	Half:	3-10	30.0%
FT %	1st Qtr	6-8	75.0%	2nd Qtr	2-2	100.0%	Half:	8-10	80.0%

Officials: R-Greg Norton, U1-Alan Austin, U2-Neonta Williams
 Technical Fouls: UT Martin- None. Jacksonville State- None.

Score by periods	1st	2nd	3rd	4th	5th	Total
UT Martin	11	19	3	16	12	61
Jacksonville State	13	14	12	10	8	57

Points	In Paint	Off T/O	2nd Chance	Fast Break	Bench
UTM	8	9	2	4	3
Jacksonville State	10	10	2	2	9

Last FG - UTM 2nd-01:08, JSU 2nd-00:12.
 UTM led for 13:24. JSU led for 2:41. Game was tied for 3:55.

Score tied - 6 times
 Lead changed - 8 times

UT Martin vs Jacksonville State
1/25/2018; 5:30 PM at Jacksonville, Ala. (Pete Mathews Col.)
Period 1 Play-By-Play



VISITORS: UT Martin	Time	Score	Margin	HOME: Jacksonville State
TURNOVER by PERRY,CHELSEY	09:47			
	09:45			STEAL by MAGRUDER,TASHA
	09:43			MISSED JUMPER by JOHNSON,KIANA
	09:43			REBOUND (OFF) by PEARSON,RAYVEN
	09:38			TURNOVER by PEARSON,RAYVEN
STEAL by PERRY,CHELSEY	09:37			
TURNOVER by MASON,JANEKIA	09:18			
	09:18			STEAL by MAGRUDER,TASHA
FOUL by MASON,JANEKIA	08:57			
	08:57			MISSED FT by MAGRUDER,TASHA
	08:57			REBOUND (DEADB) by TEAM
	08:57			MISSED FT by MAGRUDER,TASHA
REBOUND (DEF) by FELDHAUS,ASHTON	08:57			
MISSED 3PTR by SPRAY,KENDALL	08:35			
REBOUND (OFF) by PERRY,CHELSEY	08:35			
GOOD! JUMPER by MASON,JANEKIA	08:29	0-2	V 2	
ASSIST by PERRY,CHELSEY	08:29			
	08:06			MISSED JUMPER by MAGRUDER,TASHA
REBOUND (DEF) by ROBERTSON,EMANYE	08:06			
MISSED JUMPER by SPRAY,KENDALL	07:52			
	07:52			REBOUND (DEF) by HAWKS,TAYLOR
FOUL by ROBERTSON,EMANYE	07:42			
SUB IN: WALDROP,MADDIE	07:42			
SUB IN: TAYLOR,MYAH	07:42			
SUB OUT: MASON,JANEKIA	07:42			
SUB OUT: FELDHAUS,ASHTON	07:42			
	07:42			SUB IN: LONG,CHLOE
	07:42			SUB OUT: MAGRUDER,TASHA
	07:36	2-2	T	GOOD! LAYUP by JOHNSON,KIANA [PNT]
	07:36			ASSIST by HAWKS,TAYLOR
FOUL by SPRAY,KENDALL	07:19			
TURNOVER by SPRAY,KENDALL	07:19			
	07:19	5-2	H 3	GOOD! 3PTR by MORRISON,GRETCHEN
	07:19			ASSIST by HAWKS,TAYLOR
MISSED JUMPER by PERRY,CHELSEY	07:19			
	07:19			BLOCK by PEARSON,RAYVEN
	07:19			REBOUND (DEF) by LONG,CHLOE
	07:19			MISSED LAYUP by PEARSON,RAYVEN
REBOUND (DEF) by SPRAY,KENDALL	07:19			
MISSED JUMPER by TAYLOR,MYAH	06:15			
	06:15			REBOUND (DEF) by LONG,CHLOE
	06:04			MISSED LAYUP by HAWKS,TAYLOR
REBOUND (DEF) by SPRAY,KENDALL	06:04			
GOOD! 3PTR by TAYLOR,MYAH	05:56	5-5	T	
ASSIST by SPRAY,KENDALL	05:56			
	05:32			MISSED LAYUP by PEARSON,RAYVEN
REBOUND (DEF) by TEAM	05:32			
GOOD! JUMPER by ROBERTSON,EMANYE [PNT]	05:09	5-7	V 2	
	04:47			TURNOVER by PEARSON,RAYVEN
TIMEOUT MEDIA	04:47			
SUB IN: HICKS,ZAIRE	04:47			
SUB IN: BURDICK,DEMI	04:47			
SUB IN: MASON,JANEKIA	04:47			
SUB OUT: ROBERTSON,EMANYE	04:47			
SUB OUT: PERRY,CHELSEY	04:47			
SUB OUT: TAYLOR,MYAH	04:47			
	04:47			SUB IN: PHELION,TYLER
	04:47			SUB OUT: PEARSON,RAYVEN
MISSED JUMPER by SPRAY,KENDALL	04:41			
REBOUND (OFF) by MASON,JANEKIA	04:41			
FOUL by MASON,JANEKIA	04:37			
TURNOVER by MASON,JANEKIA	04:37			
	04:18			MISSED LAYUP by PHELION,TYLER
REBOUND (DEF) by WALDROP,MADDIE	04:18			
TURNOVER by SPRAY,KENDALL	04:06			
FOUL by WALDROP,MADDIE	03:53			
	03:53	6-7	V 1	GOOD! FT by PHELION,TYLER
	03:53	7-7	T	GOOD! FT by PHELION,TYLER
MISSED LAYUP by HICKS,ZAIRE	03:35			

VISITORS: UT Martin	Time	Score	Margin	HOME: Jacksonville State
	03:35			REBOUND (DEF) by LONG,CHLOE
	03:26	9-7	H 2	GOOD! LAYUP by HAWKS,TAYLOR [FB/PNT]
	03:05			FOUL by MORRISON,GRETCHEN
GOOD! FT by SPRAY,KENDALL	03:05	9-8	H 1	
GOOD! FT by SPRAY,KENDALL	03:05	9-9	T	
	03:05			MISSED 3PTR by PHELION,TYLER
REBOUND (DEF) by WALDROP,MADDIE	03:05			
GOOD! JUMPER by SPRAY,KENDALL [PNT]	02:59	9-11	V 2	
	02:21			MISSED 3PTR by MORRISON,GRETCHEN
	02:21			REBOUND (OFF) by LONG,CHLOE
	02:17			TURNOVER by LONG,CHLOE
SUB IN: FELDHAUS,ASHTON	02:17			
SUB IN: PERRY,CHELSEY	02:17			
SUB IN: TAYLOR,MYAH	02:17			
SUB IN: ROBERTSON,EMANYE	02:17			
SUB OUT: SPRAY,KENDALL	02:17			
SUB OUT: WALDROP,MADDIE	02:17			
SUB OUT: BURDICK,DEMI	02:17			
SUB OUT: MASON,JANEKIA	02:17			
	02:17			SUB IN: PATTERSON,KI-KI
	02:17			SUB OUT: MORRISON,GRETCHEN
	01:51			FOUL by PATTERSON,KI-KI
MISSED JUMPER by TAYLOR,MYAH	01:48			
	01:48			REBOUND (DEF) by LONG,CHLOE
	01:40			FOUL by JOHNSON,KIANA
	01:40			TURNOVER by JOHNSON,KIANA
	01:40			SUB IN: TOWELLS,MORGAN
	01:40			SUB IN: STRAIN,LEAH
	01:40			SUB OUT: HAWKS,TAYLOR
	01:40			SUB OUT: JOHNSON,KIANA
FOUL by PERRY,CHELSEY	01:29			
TURNOVER by PERRY,CHELSEY	01:29			
	01:16			MISSED JUMPER by STRAIN,LEAH
REBOUND (DEF) by ROBERTSON,EMANYE	01:16			
MISSED 3PTR by TAYLOR,MYAH	01:07			
REBOUND (OFF) by PERRY,CHELSEY	01:07			
MISSED JUMPER by PERRY,CHELSEY	01:01			
	01:01			REBOUND (DEF) by LONG,CHLOE
FOUL by TAYLOR,MYAH	00:56			
	00:56	10-11	V 1	GOOD! FT by PHELION,TYLER
	00:56	11-11	T	GOOD! FT by PHELION,TYLER
FOUL by TAYLOR,MYAH	00:34			
TURNOVER by TAYLOR,MYAH	00:34			
	00:21			MISSED JUMPER by PATTERSON,KI-KI
REBOUND (DEF) by ROBERTSON,EMANYE	00:21			
MISSED JUMPER by ROBERTSON,EMANYE	00:15			
	00:15			REBOUND (DEF) by TEAM
FOUL by PERRY,CHELSEY	00:11			
	00:09	12-11	H 1	GOOD! FT by STRAIN,LEAH
	00:09	13-11	H 2	GOOD! FT by STRAIN,LEAH
SUB IN: WALDROP,MADDIE	00:09			
SUB OUT: PERRY,CHELSEY	00:09			

UT Martin 11, Jacksonville State 13

Period 1-only	In Paint	Off T/O	2nd Chance	Fast Break	Bench	
UTM	4	0	2	0	3	Score tied - 4 times
JSU	4	5	0	2	6	Lead changed - 4 times

UT Martin vs Jacksonville State
1/25/2018; 5:30 PM at Jacksonville, Ala. (Pete Mathews Col.)
Period 2 Play-By-Play



VISITORS: UT Martin	Time	Score	Margin	HOME: Jacksonville State
SUB IN: WALDROP,MADDIE	10:00			
SUB IN: HICKS,ZAIRE	10:00			
SUB IN: TAYLOR,MYAH	10:00			
SUB OUT: ROBERTSON,EMANYE	10:00			
SUB OUT: MASON,JANEKIA	10:00			
SUB OUT: PERRY,CHELSEY	10:00			
	10:00			SUB IN: PHELION,TYLER
	10:00			SUB IN: LONG,CHLOE
	10:00			SUB IN: STRAIN,LEAH
	10:00			SUB IN: TOWELLS,MORGAN
	10:00			SUB IN: PATTERSON,KI-KI
	10:00			SUB OUT: HAWKS,TAYLOR
	10:00			SUB OUT: JOHNSON,KIANA
	10:00			SUB OUT: MORRISON,GRETCHEN
	10:00			SUB OUT: MAGRUDER,TASHA
	10:00			SUB OUT: PEARSON,RAYVEN
GOOD! 3PTR by SPRAY,KENDALL	09:49	13-14	V 1	
ASSIST by WALDROP,MADDIE	09:49			
	09:29			MISSED 3PTR by PATTERSON,KI-KI
REBOUND (DEF) by HICKS,ZAIRE	09:29			
MISSED LAYUP by TAYLOR,MYAH	09:20			
	09:20			REBOUND (DEF) by LONG,CHLOE
FOUL by WALDROP,MADDIE	09:18			
	08:56			MISSED 3PTR by TOWELLS,MORGAN
REBOUND (DEF) by HICKS,ZAIRE	08:56			
MISSED LAYUP by WALDROP,MADDIE	08:41			
	08:41			REBOUND (DEF) by LONG,CHLOE
	08:23			FOUL by LONG,CHLOE
	08:23			TURNOVER by LONG,CHLOE
	08:23			SUB IN: MORRISON,GRETCHEN
	08:23			SUB IN: PEARSON,RAYVEN
	08:23			SUB OUT: PHELION,TYLER
	08:23			SUB OUT: PATTERSON,KI-KI
GOOD! FT by SPRAY,KENDALL	08:12	13-15	V 2	
GOOD! FT by SPRAY,KENDALL	08:12	13-16	V 3	
	08:09			FOUL by MORRISON,GRETCHEN
	07:59			MISSED 3PTR by STRAIN,LEAH
REBOUND (DEF) by HICKS,ZAIRE	07:59			
TURNOVER by WALDROP,MADDIE	07:50			
	07:49			STEAL by LONG,CHLOE
FOUL by FELDHAUS,ASHTON	07:37			
SUB IN: MASON,JANEKIA	07:37			
SUB IN: ROBERTSON,EMANYE	07:37			
SUB IN: BURDICK,DEMI	07:37			
SUB OUT: HICKS,ZAIRE	07:37			
SUB OUT: TAYLOR,MYAH	07:37			
SUB OUT: FELDHAUS,ASHTON	07:37			
	07:37			SUB IN: HAWKS,TAYLOR
	07:37			SUB OUT: STRAIN,LEAH
	07:35	15-16	V 1	GOOD! LAYUP by PEARSON,RAYVEN [PNT]
	07:35			ASSIST by HAWKS,TAYLOR
MISSED 3PTR by SPRAY,KENDALL	07:24			
	07:24			REBOUND (DEF) by LONG,CHLOE
	07:03			MISSED LAYUP by LONG,CHLOE
REBOUND (DEF) by SPRAY,KENDALL	07:03			
TURNOVER by ROBERTSON,EMANYE	06:44			
	06:44			SUB IN: JOHNSON,KIANA
	06:44			SUB IN: MAGRUDER,TASHA
	06:44			SUB OUT: LONG,CHLOE
	06:44			SUB OUT: TOWELLS,MORGAN
	06:27			MISSED LAYUP by PEARSON,RAYVEN
REBOUND (DEF) by MASON,JANEKIA	06:27			
	06:06			FOUL by PEARSON,RAYVEN
GOOD! FT by MASON,JANEKIA	06:06	15-17	V 2	
GOOD! FT by MASON,JANEKIA	06:06	15-18	V 3	
FOUL by MASON,JANEKIA	05:47			
	05:47	16-18	V 2	GOOD! FT by HAWKS,TAYLOR
	05:47	17-18	V 1	GOOD! FT by HAWKS,TAYLOR
SUB IN: FELDHAUS,ASHTON	05:47			

VISITORS: UT Martin	Time	Score	Margin	HOME: Jacksonville State
SUB OUT: MASON,JANEKIA	05:47			
MISSED 3PTR by FELDHAUS,ASHTON	05:33			
	05:33			REBOUND (DEF) by PEARSON,RAYVEN
	05:20			MISSED LAYUP by PEARSON,RAYVEN
BLOCK by BURDICK,DEMI	05:20			
REBOUND (DEF) by BURDICK,DEMI	05:18			
GOOD! LAYUP by ROBERTSON,EMANYE [FB/PNT]	05:15	17-20	V 3	
	05:15			FOUL by JOHNSON,KIANA
GOOD! FT by ROBERTSON,EMANYE	05:15	17-21	V 4	
	05:15			SUB IN: PHELION,TYLER
	05:15			SUB IN: PATTERSON,KI-KI
	05:15			SUB OUT: JOHNSON,KIANA
	05:15			SUB OUT: PEARSON,RAYVEN
	04:59			MISSED 3PTR by HAWKS,TAYLOR
	04:59			REBOUND (OFF) by MAGRUDER,TASHA
GOOD! JUMPER by SPRAY,KENDALL	04:56	19-21	V 2	GOOD! LAYUP by MAGRUDER,TASHA [PNT]
	04:37	19-23	V 4	
	04:18			TURNOVER by TEAM
TIMEOUT MEDIA	04:18			
TURNOVER by SPRAY,KENDALL	04:17			
	04:15			STEAL by MORRISON,GRETCHEN
SUB IN: PERRY,CHELSEY	04:05			
SUB IN: HICKS,ZAIRE	04:05			
SUB IN: TAYLOR,MYAH	04:05			
SUB OUT: WALDROP,MADDIE	04:05			
SUB OUT: ROBERTSON,EMANYE	04:05			
SUB OUT: BURDICK,DEMI	04:05			
	03:57	22-23	V 1	GOOD! 3PTR by MORRISON,GRETCHEN
	03:57			ASSIST by HAWKS,TAYLOR
MISSED JUMPER by PERRY,CHELSEY	03:29			
	03:29			REBOUND (DEF) by HAWKS,TAYLOR
	03:18	24-23	H 1	GOOD! LAYUP by MAGRUDER,TASHA [PNT]
	03:18			ASSIST by HAWKS,TAYLOR
TURNOVER by TAYLOR,MYAH	02:57			
	02:56			STEAL by PHELION,TYLER
	02:55			TURNOVER by PHELION,TYLER
STEAL by SPRAY,KENDALL	02:54			
	02:41			FOUL by MORRISON,GRETCHEN
GOOD! FT by SPRAY,KENDALL	02:41	24-24	T	
MISSED FT by SPRAY,KENDALL	02:41			
REBOUND (DEADB) by TEAM	02:41			
GOOD! FT by SPRAY,KENDALL	02:41	24-25	V 1	
	02:41			SUB IN: TOWELLS,MORGAN
	02:41			SUB OUT: MORRISON,GRETCHEN
	02:29			MISSED 3PTR by HAWKS,TAYLOR
REBOUND (DEF) by TAYLOR,MYAH	02:29			
SUB IN: ROBERTSON,EMANYE	02:08			
SUB IN: MASON,JANEKIA	02:08			
SUB IN: WALDROP,MADDIE	02:08			
SUB OUT: SPRAY,KENDALL	02:08			
SUB OUT: FELDHAUS,ASHTON	02:08			
SUB OUT: TAYLOR,MYAH	02:08			
FOUL by HICKS,ZAIRE	02:06			
TURNOVER by HICKS,ZAIRE	02:06			
	02:00			TURNOVER by MAGRUDER,TASHA
STEAL by PERRY,CHELSEY	01:59			
GOOD! 3PTR by PERRY,CHELSEY	01:52	24-28	V 4	
ASSIST by HICKS,ZAIRE	01:52			
	01:38			MISSED JUMPER by PHELION,TYLER
	01:38			REBOUND (OFF) by PHELION,TYLER
	01:32			FOUL by PHELION,TYLER
	01:32			TURNOVER by PHELION,TYLER
SUB IN: FELDHAUS,ASHTON	01:32			
SUB OUT: MASON,JANEKIA	01:32			
TURNOVER by HICKS,ZAIRE	01:20			
	01:14			TURNOVER by MAGRUDER,TASHA
STEAL by PERRY,CHELSEY	01:13			
GOOD! LAYUP by ROBERTSON,EMANYE [FB/PNT]	01:08	24-30	V 6	
	00:50			TURNOVER by MAGRUDER,TASHA
	00:50			SUB IN: LONG,CHLOE
	00:50			SUB OUT: MAGRUDER,TASHA
MISSED LAYUP by ROBERTSON,EMANYE	00:35			
	00:35			BLOCK by PHELION,TYLER
REBOUND (OFF) by WALDROP,MADDIE	00:33			
MISSED JUMPER by WALDROP,MADDIE	00:30			

VISITORS: UT Martin

Time Score Margin

HOME: Jacksonville State

00:30

REBOUND (DEF) by HAWKS,TAYLOR

00:12 27-30 V 3

GOOD! 3PTR by TOWELLS,MORGAN

00:12

ASSIST by HAWKS,TAYLOR

UT Martin 30, Jacksonville State 27

Period 2-only	In Paint	Off T/O	2nd Chance	Fast Break	Bench	
UTM	4	9	0	4	0	Score tied - 2 times
JSU	6	5	2	0	3	Lead changed - 4 times

Official Basketball Box Score -- Game Totals -- Second Half Statistics
 UT Martin vs Jacksonville State
 1/25/2018 5:30 PM at Jacksonville, Ala. (Pete Mathews Col.)



UT Martin 19 • 8-12,4-4 OVC

##	Player	*	Total		3-Ptr	Rebounds			PF	TP	A	TO	Blk	Stl	Min
			FG-FGA	FG-FGA	FT-FTA	Off	Def	Tot							
03	SPRAY,KENDALL	*	3-7	2-5	2-2	0	4	4	2	10	0	2	0	2	19
04	ROBERTSON,EMANYE	*	0-2	0-0	2-4	0	0	0	3	2	2	3	1	0	19
10	MASON,JANEKIA	*	2-3	1-1	2-2	0	2	2	1	7	0	1	1	0	13
20	PERRY,CHELSEY	*	0-4	0-1	0-0	1	1	2	1	0	0	1	0	0	16
22	FELDHAUS,ASHTON	*	0-2	0-1	0-0	0	2	2	1	0	1	1	1	0	12
13	BURDICK,DEMI		0-1	0-1	0-0	0	0	0	0	0	0	1	0	0	0
14	HICKS,ZAIRE		0-1	0-0	0-0	0	0	0	3	0	0	2	0	0	2
21	WALDROP,MADDIE		0-0	0-0	0-0	0	2	2	1	0	0	0	1	0	8
33	TAYLOR,MYAH		0-3	0-2	0-0	1	4	5	0	0	0	0	0	1	11
TEAM						2	1	3	0			1			
Totals			5-23	3-11	6-8	4	16	20	12	19	3	12	4	3	100

FG % 3rd Qtr 1-10 10.0% 4th Qtr 4-13 30.8% Half: 5-23 21.7%
 3FG % 3rd Qtr 0-3 00.0% 4th Qtr 3-8 37.5% Half: 3-11 42.9%
 FT % 3rd Qtr 1-2 50.0% 4th Qtr 5-6 83.3% Half: 6-8 75.0%

Jacksonville State 22 • 12-7, 6-2 OVC

##	Player	*	Total		3-Ptr	Rebounds			PF	TP	A	TO	Blk	Stl	Min
			FG-FGA	FG-FGA	FT-FTA	Off	Def	Tot							
00	HAWKS,TAYLOR	*	0-2	0-0	0-0	1	1	2	2	0	1	2	0	2	12
11	JOHNSON,KIANA	*	1-6	0-1	0-0	2	0	2	1	2	0	1	0	0	15
24	MORRISON,GRETCHEN	*	1-3	1-3	0-0	0	0	0	2	3	0	0	0	0	9
33	MAGRUDER,TASHA	*	0-1	0-0	0-0	0	2	2	1	0	0	0	1	0	4
34	PEARSON,RAYVEN	*	2-5	0-0	0-0	2	2	4	0	4	0	2	2	0	14
01	TOWELLS,MORGAN		2-5	0-1	4-6	1	1	2	2	8	0	0	0	0	11
02	STRAIN,LEAH		1-3	0-1	1-2	0	1	1	0	3	0	1	0	1	8
03	PATTERSON,KI-KI		0-2	0-1	0-0	0	0	0	0	0	1	2	0	0	5
15	LONG,CHLOE		0-2	0-0	0-0	0	4	4	0	0	1	0	1	0	16
32	PHLION,TYLER		1-5	0-0	0-0	1	0	1	1	2	0	0	0	0	6
TEAM						4	4	8	0			1			
Totals			8-34	1-7	5-8	11	15	26	9	22	3	9	4	3	100

FG % 3rd Qtr 4-20 20.0% 4th Qtr 4-14 28.6% Half: 8-34 23.5%
 3FG % 3rd Qtr 1-6 16.7% 4th Qtr 0-1 00.0% Half: 1-7 30.0%
 FT % 3rd Qtr 3-4 75.0% 4th Qtr 2-4 50.0% Half: 5-8 62.5%

Officials: R-Greg Norton, U1-Alan Austin, U2-Neonta Williams
 Technical Fouls: UT Martin- None. Jacksonville State- None.

Score by periods	1st	2nd	3rd	4th	5th	Total
UT Martin	11	19	3	16	12	61
Jacksonville State	13	14	12	10	8	57

Points	In Paint	Off T/O	2nd Chance	Fast Break	Bench
UTM	2	4	1	0	0
Jacksonville State	10	3	4	0	13

Last FG - UTM 4th-00:03, JSU 4th-01:11.
 UTM led for 5:22. JSU led for 14:28. Game was tied for 0:10.

Score tied - 1 times
 Lead changed - 1 times

UT Martin vs Jacksonville State
1/25/2018; 5:30 PM at Jacksonville, Ala. (Pete Mathews Col.)
Period 3 Play-By-Play



VISITORS: UT Martin	Time	Score	Margin	HOME: Jacksonville State
MISSED LAYUP by PERRY,CHELSEY	09:48			
	09:48			BLOCK by MAGRUDER,TASHA
REBOUND (OFF) by PERRY,CHELSEY	09:46			
MISSED LAYUP by PERRY,CHELSEY	09:44			
	09:44			REBOUND (DEF) by MAGRUDER,TASHA
	09:17			MISSED LAYUP by JOHNSON,KIANA
	09:17			REBOUND (OFF) by PEARSON,RAYVEN
	09:14			MISSED JUMPER by PEARSON,RAYVEN
REBOUND (DEF) by MASON,JANEKIA	09:14			
MISSED JUMPER by PERRY,CHELSEY	08:52			
	08:52			BLOCK by PEARSON,RAYVEN
	08:50			REBOUND (DEF) by PEARSON,RAYVEN
	08:40			MISSED JUMPER by MAGRUDER,TASHA
	08:40			REBOUND (OFF) by PEARSON,RAYVEN
	08:38	29-30	V 1	GOOD! LAYUP by PEARSON,RAYVEN [PNT]
GOOD! LAYUP by MASON,JANEKIA [PNT]	08:05	29-32	V 3	
	07:46			MISSED 3PTR by JOHNSON,KIANA
REBOUND (DEF) by MASON,JANEKIA	07:46			
	07:36			FOUL by HAWKS,TAYLOR
MISSED FT by ROBERTSON,EMANYE	07:36			
REBOUND (DEADB) by TEAM	07:36			
GOOD! FT by ROBERTSON,EMANYE	07:36	29-33	V 4	
SUB IN: WALDROP,MADDIE	07:36			
SUB IN: TAYLOR,MYAH	07:36			
SUB OUT: MASON,JANEKIA	07:36			
SUB OUT: FELDHAUS,ASHTON	07:36			
	07:21			MISSED 3PTR by MORRISON,GRETCHEN
REBOUND (DEF) by SPRAY,KENDALL	07:21			
MISSED JUMPER by SPRAY,KENDALL	07:07			
	07:07			REBOUND (DEF) by HAWKS,TAYLOR
	06:49	32-33	V 1	GOOD! 3PTR by MORRISON,GRETCHEN
TURNOVER by PERRY,CHELSEY	06:28			
	06:27			STEAL by HAWKS,TAYLOR
	06:21			TURNOVER by HAWKS,TAYLOR
STEAL by TAYLOR,MYAH	06:20			
MISSED 3PTR by TAYLOR,MYAH	06:13			
	06:13			REBOUND (DEF) by MAGRUDER,TASHA
	05:55			MISSED LAYUP by HAWKS,TAYLOR
	05:55			REBOUND (OFF) by HAWKS,TAYLOR
	05:52			MISSED LAYUP by HAWKS,TAYLOR
REBOUND (DEF) by TEAM	05:52			
	05:52			FOUL by MAGRUDER,TASHA
	05:52			SUB IN: STRAIN,LEAH
	05:52			SUB IN: LONG,CHLOE
	05:52			SUB OUT: HAWKS,TAYLOR
	05:52			SUB OUT: MAGRUDER,TASHA
TURNOVER by TEAM	05:39			
	05:26			MISSED LAYUP by PEARSON,RAYVEN
	05:26			REBOUND (OFF) by JOHNSON,KIANA
	05:21			MISSED JUMPER by JOHNSON,KIANA
REBOUND (DEF) by SPRAY,KENDALL	05:21			
TURNOVER by SPRAY,KENDALL	05:17			
	05:02			TURNOVER by PEARSON,RAYVEN
MISSED JUMPER by TAYLOR,MYAH	04:52			
	04:52			REBOUND (DEF) by STRAIN,LEAH
FOUL by ROBERTSON,EMANYE	04:46			
	04:46			TIMEOUT MEDIA
	04:38	34-33	H 1	GOOD! LAYUP by STRAIN,LEAH [PNT]
MISSED 3PTR by BURDICK,DEMI	04:24			
REBOUND (OFF) by TAYLOR,MYAH	04:24			
TURNOVER by BURDICK,DEMI	04:20			
FOUL by FELDHAUS,ASHTON	04:06			
	03:50			MISSED LAYUP by LONG,CHLOE
	03:50			REBOUND (OFF) by JOHNSON,KIANA
	03:30			MISSED JUMPER by STRAIN,LEAH
REBOUND (DEF) by FELDHAUS,ASHTON	03:30			
TURNOVER by FELDHAUS,ASHTON	03:16			
FOUL by WALDROP,MADDIE	03:06			
	03:01			MISSED 3PTR by MORRISON,GRETCHEN

VISITORS: UT Martin	Time	Score	Margin	HOME: Jacksonville State
BLOCK by WALDROP,MADDIE	03:01			
REBOUND (DEF) by TAYLOR,MYAH	02:59			
MISSED JUMPER by HICKS,ZAIRE	02:53			
	02:53			REBOUND (DEF) by TEAM
	02:35			MISSED JUMPER by JOHNSON,KIANA
REBOUND (DEF) by WALDROP,MADDIE	02:35			
	02:23			FOUL by MORRISON,GRETCHEN
SUB IN: MASON,JANEKIA	02:22			
SUB IN: HICKS,ZAIRE	02:22			
SUB OUT: SPRAY,KENDALL	02:22			
SUB OUT: TAYLOR,MYAH	02:22			
	02:22			SUB IN: TOWELLS,MORGAN
	02:22			SUB IN: PATTERSON,KI-KI
	02:22			SUB OUT: JOHNSON,KIANA
	02:22			SUB OUT: MORRISON,GRETCHEN
TURNOVER by ROBERTSON,EMANYE	02:20			
	02:08			TURNOVER by PATTERSON,KI-KI
FOUL by MASON,JANEKIA	01:58			
TURNOVER by MASON,JANEKIA	01:58			
SUB IN: FELDHAUS,ASHTON	01:58			
SUB OUT: MASON,JANEKIA	01:58			
	01:47			MISSED 3PTR by PATTERSON,KI-KI
	01:47			REBOUND (OFF) by TEAM
	01:36			MISSED 3PTR by TOWELLS,MORGAN
REBOUND (DEF) by WALDROP,MADDIE	01:36			
TURNOVER by HICKS,ZAIRE	01:26			
	01:25			STEAL by STRAIN,LEAH
FOUL by ROBERTSON,EMANYE	01:20			
	01:20	35-33	H 2	GOOD! FT by TOWELLS,MORGAN
	01:20	36-33	H 3	GOOD! FT by TOWELLS,MORGAN
SUB IN: SPRAY,KENDALL	01:20			
SUB OUT: HICKS,ZAIRE	01:20			
FOUL by ROBERTSON,EMANYE	01:01			
TURNOVER by ROBERTSON,EMANYE	01:01			
SUB IN: HICKS,ZAIRE	01:01			
SUB OUT: ROBERTSON,EMANYE	01:01			
	00:46			MISSED LAYUP by PHELION,TYLER
REBOUND (DEF) by SPRAY,KENDALL	00:46			
MISSED 3PTR by FELDHAUS,ASHTON	00:37			
	00:37			REBOUND (DEF) by TEAM
	00:18	38-33	H 5	GOOD! LAYUP by PHELION,TYLER [PNT]
	00:18			ASSIST by PATTERSON,KI-KI
TURNOVER by HICKS,ZAIRE	00:07			
FOUL by HICKS,ZAIRE	00:01			
	00:01			MISSED FT by STRAIN,LEAH
	00:01			REBOUND (DEADB) by TEAM
	00:01	39-33	H 6	GOOD! FT by STRAIN,LEAH

UT Martin 61, Jacksonville State 57

Period 3-only	In Paint	Off T/O	2nd Chance	Fast Break	Bench	
UTM	2	0	0	0	0	Score tied - 0 times
JSU	6	3	2	0	7	Lead changed - 0 times

UT Martin vs Jacksonville State
1/25/2018; 5:30 PM at Jacksonville, Ala. (Pete Mathews Col.)
Period 4 Play-By-Play



VISITORS: UT Martin	Time	Score	Margin	HOME: Jacksonville State
SUB IN: TAYLOR,MYAH	10:00			
SUB OUT: PERRY,CHELSEY	10:00			
	10:00			SUB IN: PATTERSON,KI-KI
	10:00			SUB IN: LONG,CHLOE
	10:00			SUB IN: PHELION,TYLER
	10:00			SUB IN: STRAIN,LEAH
	10:00			SUB IN: TOWELLS,MORGAN
	10:00			SUB OUT: HAWKS,TAYLOR
	10:00			SUB OUT: JOHNSON,KIANA
	10:00			SUB OUT: MORRISON,GRETCHEN
	10:00			SUB OUT: MAGRUDER,TASHA
	10:00			SUB OUT: PEARSON,RAYVEN
	09:50			MISSED LAYUP by PHELION,TYLER
BLOCK by FELDHAUS,ASHTON	09:50			
	09:50			REBOUND (OFF) by TEAM
	09:35			MISSED 3PTR by STRAIN,LEAH
BLOCK by ROBERTSON,EMANYE	09:35			
REBOUND (DEF) by TAYLOR,MYAH	09:33			
MISSED LAYUP by ROBERTSON,EMANYE	09:29			
	09:29			BLOCK by LONG,CHLOE
REBOUND (OFF) by TEAM	09:28			
	09:24			FOUL by TOWELLS,MORGAN
GOOD! FT by ROBERTSON,EMANYE	09:24	39-34	H 5	
MISSED FT by ROBERTSON,EMANYE	09:24			
	09:24			REBOUND (DEF) by LONG,CHLOE
	09:13			MISSED JUMPER by TOWELLS,MORGAN
REBOUND (DEF) by TAYLOR,MYAH	09:13			
MISSED 3PTR by SPRAY,KENDALL	08:45			
	08:45			REBOUND (DEF) by TEAM
	08:29			MISSED LAYUP by LONG,CHLOE
	08:29			REBOUND (OFF) by TEAM
	08:12			MISSED LAYUP by PHELION,TYLER
REBOUND (DEF) by TAYLOR,MYAH	08:12			
GOOD! 3PTR by SPRAY,KENDALL	07:57	39-37	H 2	
ASSIST by FELDHAUS,ASHTON	07:57			
	07:42			SUB IN: PEARSON,RAYVEN
	07:42			SUB IN: HAWKS,TAYLOR
	07:42			SUB OUT: PHELION,TYLER
	07:42			SUB OUT: STRAIN,LEAH
	07:40			TURNOVER by STRAIN,LEAH
TURNOVER by ROBERTSON,EMANYE	07:27			
	07:26			STEAL by HAWKS,TAYLOR
	07:19			MISSED JUMPER by PATTERSON,KI-KI
REBOUND (DEF) by SPRAY,KENDALL	07:19			
MISSED LAYUP by FELDHAUS,ASHTON	07:08			
	07:08			BLOCK by PEARSON,RAYVEN
REBOUND (OFF) by TEAM	07:08			
	07:08			SUB IN: JOHNSON,KIANA
	07:08			SUB OUT: PATTERSON,KI-KI
MISSED JUMPER by ROBERTSON,EMANYE	06:47			
	06:47			REBOUND (DEF) by TOWELLS,MORGAN
	06:35			TURNOVER by JOHNSON,KIANA
STEAL by SPRAY,KENDALL	06:34			
MISSED 3PTR by TAYLOR,MYAH	06:30			
	06:30			REBOUND (DEF) by LONG,CHLOE
	06:10			TURNOVER by PEARSON,RAYVEN
SUB IN: PERRY,CHELSEY	06:10			
SUB OUT: FELDHAUS,ASHTON	06:10			
	05:57			FOUL by JOHNSON,KIANA
MISSED JUMPER by MASON,JANEKIA	05:39			
	05:39			REBOUND (DEF) by TEAM
	05:17	41-37	H 4	GOOD! LAYUP by JOHNSON,KIANA [PNT]
	05:17			ASSIST by LONG,CHLOE
MISSED 3PTR by SPRAY,KENDALL	04:56			
	04:56			REBOUND (DEF) by LONG,CHLOE
	04:43	43-37	H 6	GOOD! JUMPER by PEARSON,RAYVEN
MISSED 3PTR by PERRY,CHELSEY	04:22			
	04:22			REBOUND (DEF) by PEARSON,RAYVEN
	04:05			MISSED JUMPER by PEARSON,RAYVEN

VISITORS: UT Martin	Time	Score	Margin	HOME: Jacksonville State
BLOCK by MASON,JANEKIA	04:05			
REBOUND (DEF) by FELDHAUS,ASHTON	04:02			
	03:59			FOUL by TOWELLS,MORGAN
TIMEOUT MEDIA	03:59			
SUB IN: FELDHAUS,ASHTON	03:59			
SUB OUT: TAYLOR,MYAH	03:59			
	03:59			SUB IN: PHELION,TYLER
	03:59			SUB OUT: PEARSON,RAYVEN
	03:48			FOUL by HAWKS,TAYLOR
GOOD! JUMPER by SPRAY,KENDALL	03:21	43-39	H 4	
FOUL by SPRAY,KENDALL	02:57			
	02:57			MISSED FT by TOWELLS,MORGAN
	02:57			REBOUND (DEADB) by TEAM
	02:57			MISSED FT by TOWELLS,MORGAN
REBOUND (DEF) by PERRY,CHELSEY	02:57			
MISSED 3PTR by SPRAY,KENDALL	02:44			
	02:44			REBOUND (DEF) by LONG,CHLOE
	02:29			MISSED JUMPER by JOHNSON,KIANA
	02:29			REBOUND (OFF) by TOWELLS,MORGAN
	02:26	45-39	H 6	GOOD! LAYUP by TOWELLS,MORGAN [PNT]
GOOD! 3PTR by SPRAY,KENDALL	02:10	45-42	H 3	
ASSIST by ROBERTSON,EMANYE	02:10			
	01:57			TIMEOUT 30SEC
	01:57			TIMEOUT MEDIA
	01:57			SUB IN: MORRISON,GRETCHEN
	01:57			SUB OUT: TOWELLS,MORGAN
	01:37			MISSED LAYUP by PHELION,TYLER
	01:37			REBOUND (OFF) by TEAM
	01:34			TURNOVER by TEAM
	01:23			FOUL by MORRISON,GRETCHEN
GOOD! FT by SPRAY,KENDALL	01:22	45-43	H 2	
GOOD! FT by SPRAY,KENDALL	01:22	45-44	H 1	
	01:22			SUB IN: TOWELLS,MORGAN
	01:22			SUB OUT: MORRISON,GRETCHEN
	01:11	47-44	H 3	GOOD! JUMPER by TOWELLS,MORGAN
	01:11			ASSIST by HAWKS,TAYLOR
FOUL by SPRAY,KENDALL	00:53			
TURNOVER by SPRAY,KENDALL	00:53			
	00:53			TIMEOUT 30SEC
	00:39			MISSED JUMPER by TOWELLS,MORGAN
	00:39			REBOUND (OFF) by PHELION,TYLER
	00:32			TURNOVER by HAWKS,TAYLOR
TIMEOUT 30SEC	00:34			
	00:25			FOUL by PHELION,TYLER
GOOD! FT by MASON,JANEKIA	00:25	47-45	H 2	
GOOD! FT by MASON,JANEKIA	00:25	47-46	H 1	
	00:25			TIMEOUT 30SEC
SUB IN: WALDROP,MADDIE	00:25			
SUB IN: HICKS,ZAIRE	00:25			
SUB OUT: MASON,JANEKIA	00:25			
SUB OUT: FELDHAUS,ASHTON	00:25			
	00:25			SUB IN: PATTERSON,KI-KI
	00:25			SUB OUT: JOHNSON,KIANA
FOUL by PERRY,CHELSEY	00:24			
FOUL by HICKS,ZAIRE	00:14			
FOUL by HICKS,ZAIRE	00:10			
	00:10	48-46	H 2	GOOD! FT by TOWELLS,MORGAN
	00:10	49-46	H 3	GOOD! FT by TOWELLS,MORGAN
TIMEOUT 30SEC	00:10			
SUB IN: MASON,JANEKIA	00:10			
SUB IN: FELDHAUS,ASHTON	00:10			
SUB OUT: WALDROP,MADDIE	00:10			
SUB OUT: HICKS,ZAIRE	00:10			
	00:10			SUB IN: MAGRUDER,TASHA
	00:10			SUB OUT: PATTERSON,KI-KI
GOOD! 3PTR by MASON,JANEKIA	00:03	49-49	T	
ASSIST by ROBERTSON,EMANYE	00:03			
	00:02			TIMEOUT 30SEC
	00:02			SUB IN: PATTERSON,KI-KI
	00:02			SUB OUT: MAGRUDER,TASHA
	00:00			TURNOVER by PATTERSON,KI-KI
STEAL by SPRAY,KENDALL	00:00			

Period 4-only	In Paint	Off T/O	2nd Chance	Fast Break	Bench	
UTM	0	4	1	0	0	Score tied - 2 times
JSU	4	0	2	0	6	Lead changed - 0 times

UT Martin vs Jacksonville State
1/25/2018; 5:30 PM at Jacksonville, Ala. (Pete Mathews Col.)
Period 5 Play-By-Play



VISITORS: UT Martin	Time	Score	Margin	HOME: Jacksonville State
	05:00			SUB IN: LONG,CHLOE
	05:00			SUB IN: PHELION,TYLER
	05:00			SUB IN: TOWELLS,MORGAN
	05:00			SUB OUT: MORRISON,GRETCHEN
	05:00			SUB OUT: MAGRUDER,TASHA
	05:00			SUB OUT: PEARSON,RAYVEN
GOOD! LAYUP by PERRY,CHELSEY [PNT]	04:49	49-51	V 2	
ASSIST by ROBERTSON,EMANYE	04:49			
	04:19	51-51	T	GOOD! JUMPER by JOHNSON,KIANA
	04:19			ASSIST by HAWKS,TAYLOR
GOOD! LAYUP by ROBERTSON,EMANYE [PNT]	03:59	51-53	V 2	
FOUL by PERRY,CHELSEY	03:27			
	03:27			MISSED FT by LONG,CHLOE
	03:27			REBOUND (DEADB) by TEAM
	03:27	52-53	V 1	GOOD! FT by LONG,CHLOE
MISSED LAYUP by ROBERTSON,EMANYE	03:14			
	03:14			BLOCK by PHELION,TYLER
	03:13			REBOUND (DEF) by PHELION,TYLER
	03:05			MISSED 3PTR by TOWELLS,MORGAN
REBOUND (DEF) by ROBERTSON,EMANYE	03:05			
MISSED JUMPER by SPRAY,KENDALL	02:36			
REBOUND (OFF) by PERRY,CHELSEY	02:36			
	02:31			FOUL by HAWKS,TAYLOR
GOOD! FT by PERRY,CHELSEY	02:31	52-54	V 2	
GOOD! FT by PERRY,CHELSEY	02:31	52-55	V 3	
	02:16			MISSED JUMPER by JOHNSON,KIANA
REBOUND (DEF) by ROBERTSON,EMANYE	02:16			
MISSED LAYUP by SPRAY,KENDALL	01:48			
	01:48			BLOCK by HAWKS,TAYLOR
	01:47			REBOUND (DEF) by HAWKS,TAYLOR
	01:38			MISSED LAYUP by PHELION,TYLER
	01:38			REBOUND (OFF) by LONG,CHLOE
	01:35	54-55	V 1	GOOD! LAYUP by LONG,CHLOE [PNT]
MISSED JUMPER by SPRAY,KENDALL	01:15			
REBOUND (OFF) by PERRY,CHELSEY	01:15			
GOOD! LAYUP by PERRY,CHELSEY [PNT]	01:10	54-57	V 3	
	00:56			MISSED 3PTR by TOWELLS,MORGAN
	00:56			REBOUND (OFF) by TEAM
	00:50	56-57	V 1	GOOD! LAYUP by PHELION,TYLER [PNT]
	00:50			ASSIST by HAWKS,TAYLOR
GOOD! JUMPER by SPRAY,KENDALL	00:20	56-59	V 3	
	00:21			TIMEOUT 30SEC
	00:21			TIMEOUT MEDIA
	00:21			MISSED LAYUP by HAWKS,TAYLOR
	00:21			REBOUND (OFF) by TEAM
FOUL by PERRY,CHELSEY	00:13			
	00:13			MISSED FT by LONG,CHLOE
	00:13			REBOUND (DEADB) by TEAM
	00:13	57-59	V 2	GOOD! FT by LONG,CHLOE
TIMEOUT 30SEC	00:13			
SUB IN: WALDROP,MADDIE	00:13			
SUB OUT: PERRY,CHELSEY	00:13			
	00:13			SUB IN: MAGRUDER,TASHA
	00:13			SUB OUT: LONG,CHLOE
	00:12			FOUL by PHELION,TYLER
GOOD! FT by MASON,JANEKIA	00:12	57-60	V 3	
GOOD! FT by MASON,JANEKIA	00:12	57-61	V 4	
	00:05			MISSED 3PTR by TOWELLS,MORGAN
	00:05			REBOUND (OFF) by TEAM
	00:01			MISSED 3PTR by HAWKS,TAYLOR
BLOCK by MASON,JANEKIA	00:01			
	00:00			REBOUND (OFF) by TEAM

UT Martin 61, Jacksonville State 57

Period 5-only	In Paint	Off T/O	2nd Chance	Fast Break	Bench	
UTM	6	0	4	0	0	Score tied - 0 times

Period 5-only	In Paint	Off T/O	2nd Chance	Fast Break	Bench	
JSU	4	0	5	0	6	Lead changed - 2 times

UT Martin vs Jacksonville State
1/25/2018; 5:30 PM at Jacksonville, Ala. (Pete Mathews Col.)
Scoring/Runs Reference



Period 1

UT Martin	VRun	Score	Margin	HRun	Jacksonville State
08:29 - MASON JUMPER	-	2-0	-2		
		2-2	0		JOHNSON LAYUP [P] - 07:36
		2-5	3	5-0	MORRISON 3PTR - 07:19
05:56 - TAYLOR 3PTR	-	5-5	0		
05:09 - ROBERTSON JUMPER [P]	5-0	7-5	-2		
		7-6	-1		PHELION FT - 03:53
		7-7	0	2-0	PHELION FT - 03:53
		7-9	2	4-0	HAWKS LAYUP [P] [F] - 03:26
03:05 - SPRAY FT	-	8-9	1		
03:05 - SPRAY FT	2-0	9-9	0		
02:59 - SPRAY JUMPER [P]	4-0	11-9	-2		
		11-10	-1		PHELION FT - 00:56
		11-11	0	2-0	PHELION FT - 00:56
		11-12	1	3-0	STRAIN FT - 00:09
		11-13	2	4-0	STRAIN FT - 00:09

UT Martin vs Jacksonville State
1/25/2018; 5:30 PM at Jacksonville, Ala. (Pete Mathews Col.)
Scoring/Runs Reference



Period 2

UT Martin	VRun	Score	Margin	HRun	Jacksonville State
09:49 - SPRAY 3PTR	-	14-13	-1		
08:12 - SPRAY FT	NaN-0	15-13	-2		
08:12 - SPRAY FT	NaN-0	16-13	-3		
		16-15	-1		PEARSON LAYUP [P] - 07:35
06:06 - MASON FT	-	17-15	-2		
06:06 - MASON FT	2-0	18-15	-3		
		18-16	-2		HAWKS FT - 05:47
		18-17	-1	2-0	HAWKS FT - 05:47
05:15 - ROBERTSON LAYUP [P] [F]	-	20-17	-3		
05:15 - ROBERTSON FT	3-0	21-17	-4		
		21-19	-2		MAGRUDER LAYUP [P] - 04:56
04:37 - SPRAY JUMPER	-	23-19	-4		
		23-22	-1		MORRISON 3PTR - 03:57
		23-24	1	5-0	MAGRUDER LAYUP [P] - 03:18
02:41 - SPRAY FT	-	24-24	0		
02:41 - SPRAY FT	2-0	25-24	-1		
01:52 - PERRY 3PTR	5-0	28-24	-4		
01:08 - ROBERTSON LAYUP [P] [F]	7-0	30-24	-6		
		30-27	-3		TOWELLS 3PTR - 00:12

UT Martin vs Jacksonville State
1/25/2018; 5:30 PM at Jacksonville, Ala. (Pete Mathews Col.)
Scoring/Runs Reference



Period 3

UT Martin	VRun	Score	Margin	HRun	Jacksonville State
		30-29	-1		PEARSON LAYUP [P] - 08:38
08:05 - MASON LAYUP [P]	-	32-29	-3		
07:36 - ROBERTSON FT	3-0	33-29	-4		
		33-32	-1		MORRISON 3PTR - 06:49
		33-34	1	5-0	STRAIN LAYUP [P] - 04:38
		33-35	2	6-0	TOWELLS FT - 01:20
		33-36	3	7-0	TOWELLS FT - 01:20
		33-38	5	9-0	PHELION LAYUP [P] - 00:18
		33-39	6	10-0	STRAIN FT - 00:01

UT Martin vs Jacksonville State
1/25/2018; 5:30 PM at Jacksonville, Ala. (Pete Mathews Col.)
Scoring/Runs Reference



Period 4

UT Martin	VRun	Score	Margin	HRun	Jacksonville State
09:24 - ROBERTSON FT	-	34-39	5		
07:57 - SPRAY 3PTR	NaN-0	37-39	2		
		37-41	4		JOHNSON LAYUP [P] - 05:17
		37-43	6	4-0	PEARSON JUMPER - 04:43
03:21 - SPRAY JUMPER	-	39-43	4		
		39-45	6		TOWELLS LAYUP [P] - 02:26
02:10 - SPRAY 3PTR	-	42-45	3		
01:22 - SPRAY FT	4-0	43-45	2		
01:22 - SPRAY FT	5-0	44-45	1		
		44-47	3		TOWELLS JUMPER - 01:11
00:25 - MASON FT	-	45-47	2		
00:25 - MASON FT	2-0	46-47	1		
		46-48	2		TOWELLS FT - 00:10
		46-49	3	2-0	TOWELLS FT - 00:10
00:03 - MASON 3PTR	-	49-49	0		

UT Martin vs Jacksonville State
1/25/2018; 5:30 PM at Jacksonville, Ala. (Pete Mathews Col.)
Scoring/Runs Reference



Period 5

UT Martin	VRun	Score	Margin	HRun	Jacksonville State
04:49 - PERRY LAYUP [P]	-	51-49	-2		
		51-51	0		JOHNSON JUMPER - 04:19
03:59 - ROBERTSON LAYUP [P]	-	53-51	-2		
		53-52	-1		LONG FT - 03:27
02:31 - PERRY FT	-	54-52	-2		
02:31 - PERRY FT	2-0	55-52	-3		
		55-54	-1		LONG LAYUP [P] - 01:35
01:10 - PERRY LAYUP [P]	-	57-54	-3		
		57-56	-1		PHELION LAYUP [P] - 00:50
00:20 - SPRAY JUMPER	-	59-56	-3		
		59-57	-2		LONG FT - 00:13
00:12 - MASON FT	-	60-57	-3		
00:12 - MASON FT	2-0	61-57	-4		



PERIOD 1

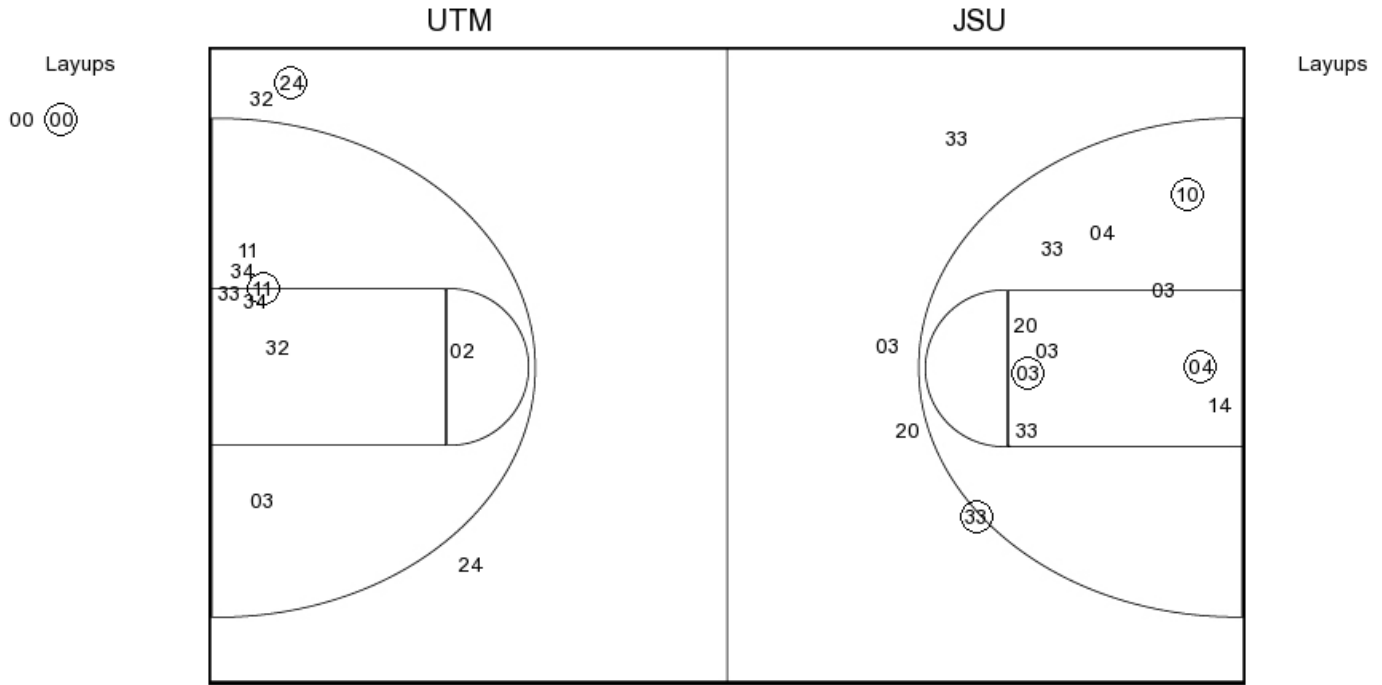

UTM PERIOD 1

FG Made	9
FG Attempted	26
3PFG Made	3
3PFG Attempted	7

JSU PERIOD 1

FG Made	8
FG Attempted	27
3PFG Made	3
3PFG Attempted	10



PERIOD 2

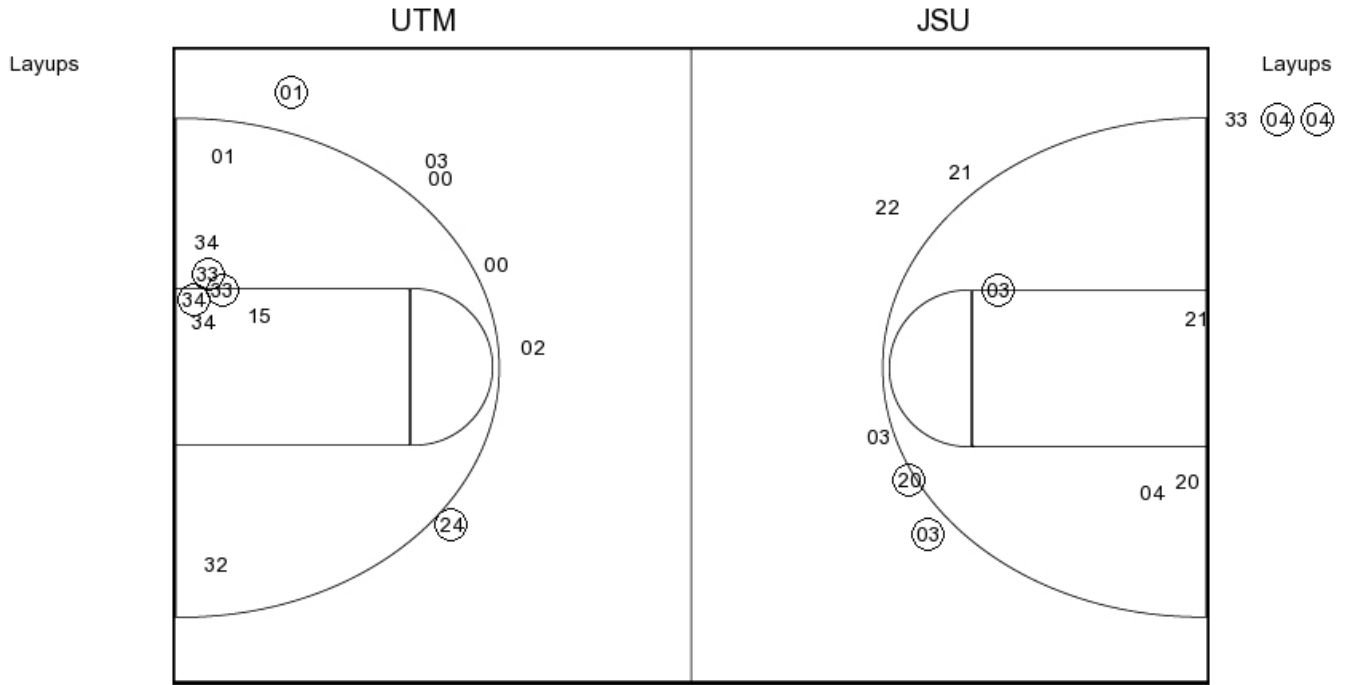

UTM PERIOD 2

FG Made
 FG Attempted
 3PFG Made
 3PFG Attempted

JSU PERIOD 2

FG Made
 FG Attempted
 3PFG Made
 3PFG Attempted



PERIOD 3

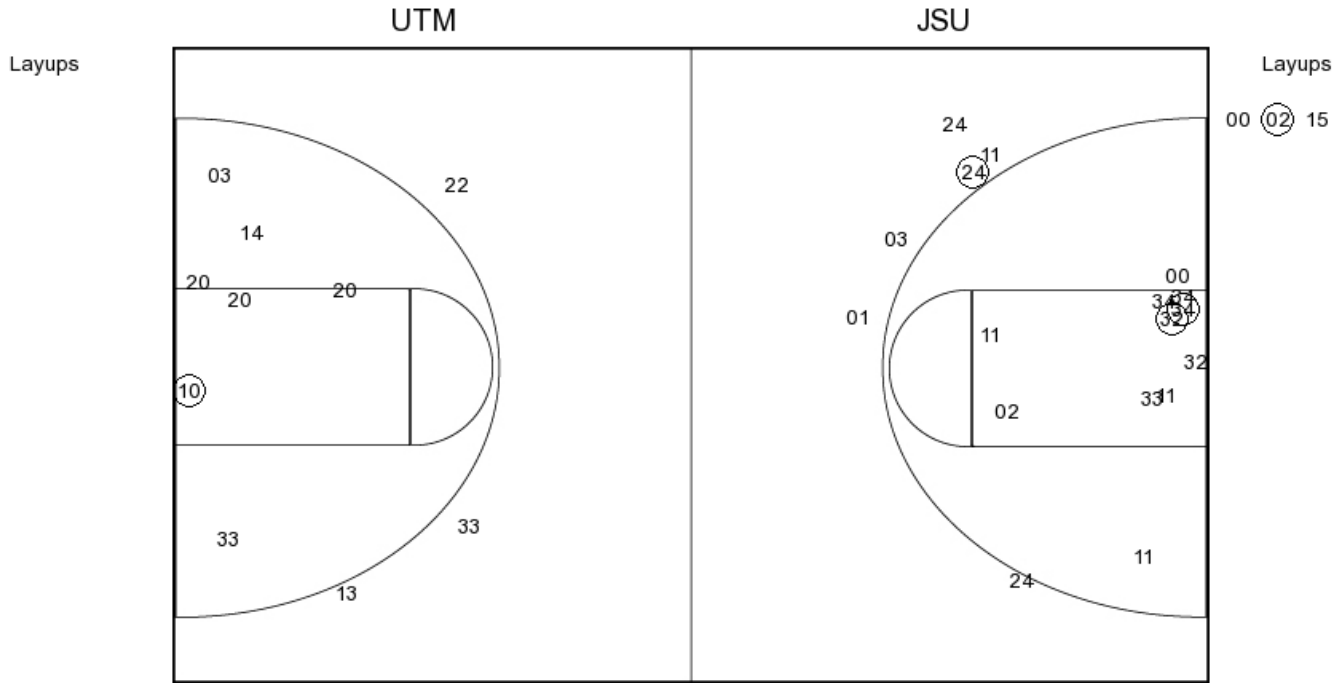

UTM PERIOD 3

FG Made	5
FG Attempted	23
3PFG Made	3
3PFG Attempted	11

JSU PERIOD 3

FG Made	8
FG Attempted	34
3PFG Made	1
3PFG Attempted	7



PERIOD 4

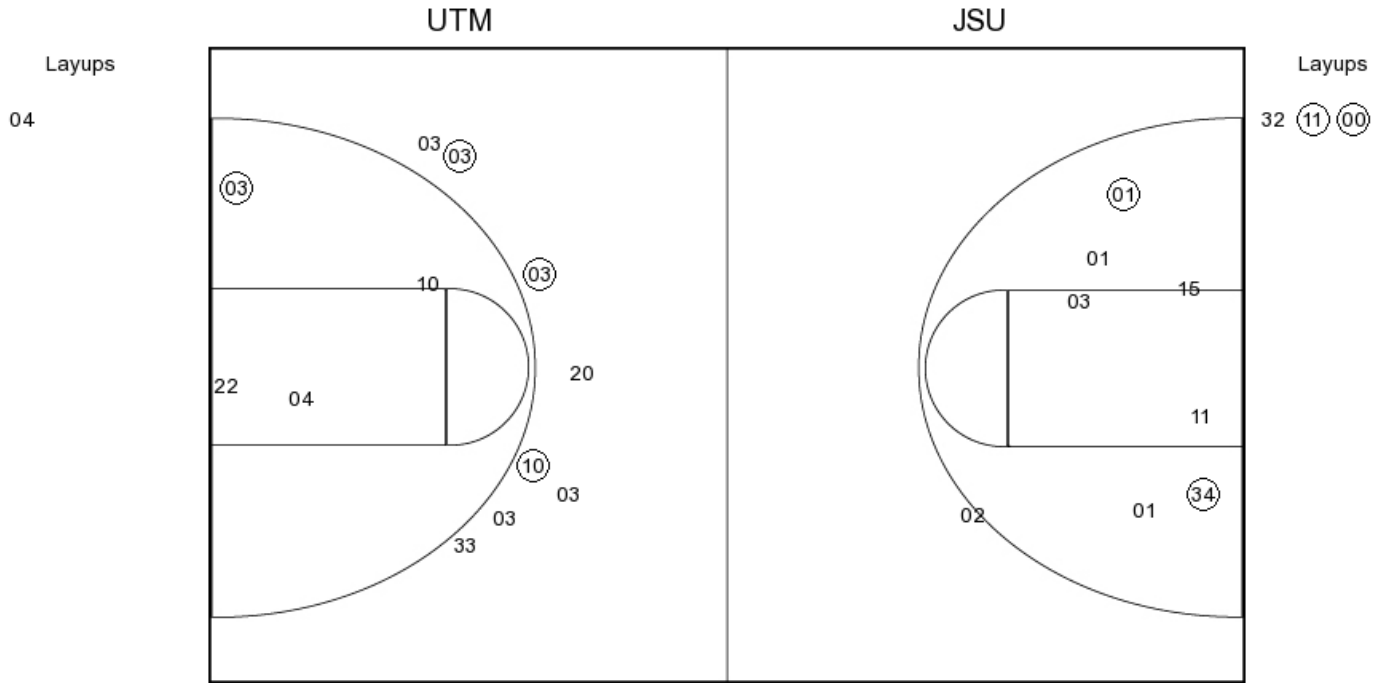

UTM PERIOD 4

FG Made
 FG Attempted
 3PFG Made
 3PFG Attempted

JSU PERIOD 4

FG Made
 FG Attempted
 3PFG Made
 3PFG Attempted



PERIOD 5

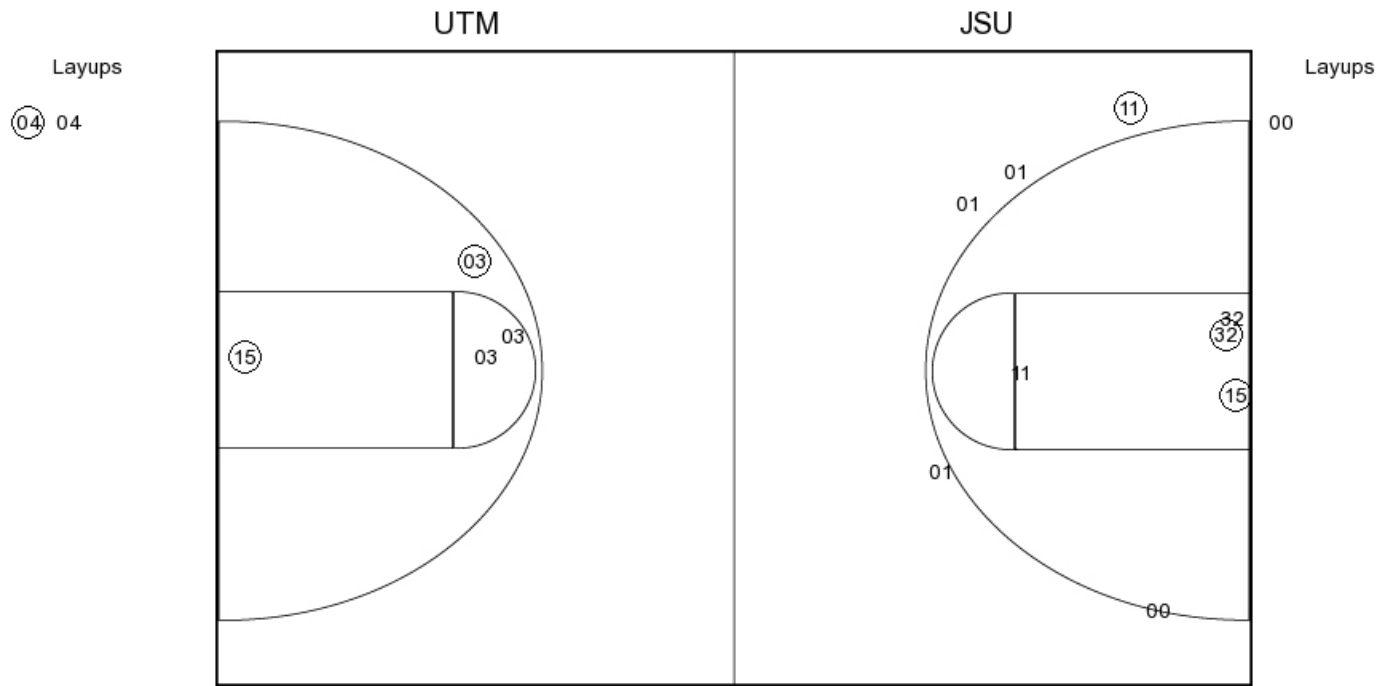

UTM PERIOD 5

FG Made
 FG Attempted
 3PFG Made
 3PFG Attempted

JSU PERIOD 5

FG Made
 FG Attempted
 3PFG Made
 3PFG Attempted



UT Martin

PERIOD , 3, 4, 5

PERIOD 2

Layups
 04 (04) 04

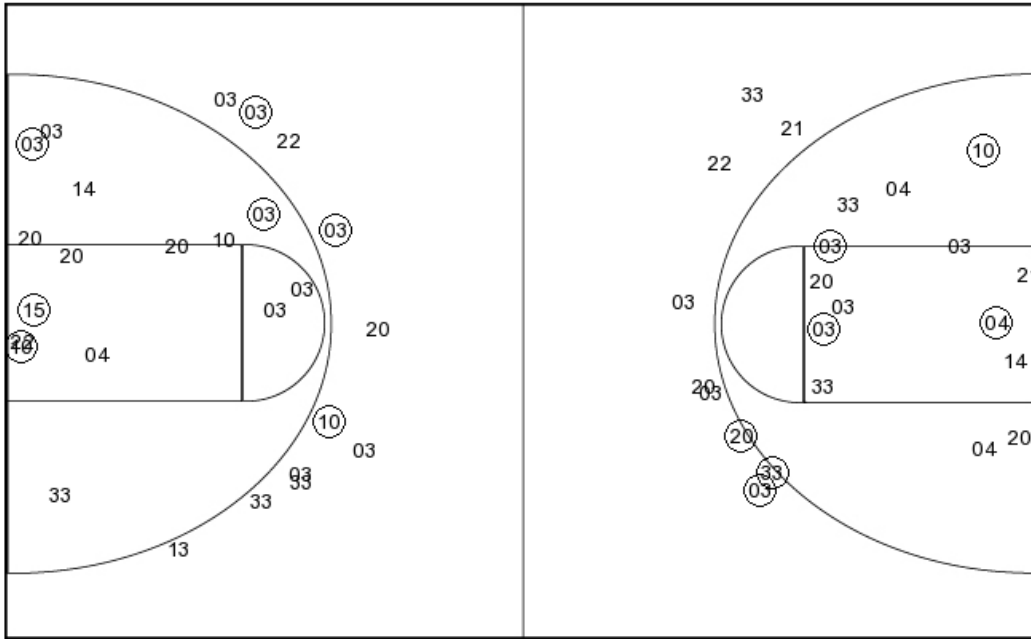

Layups
 33 (04) (04)

UTM PERIOD 1

FG Made	9
FG Attempted	26
3PFG Made	3
3PFG Attempted	7

UTM PERIOD 2

FG Made	
FG Attempted	
3PFG Made	
3PFG Attempted	



Jacksonville State

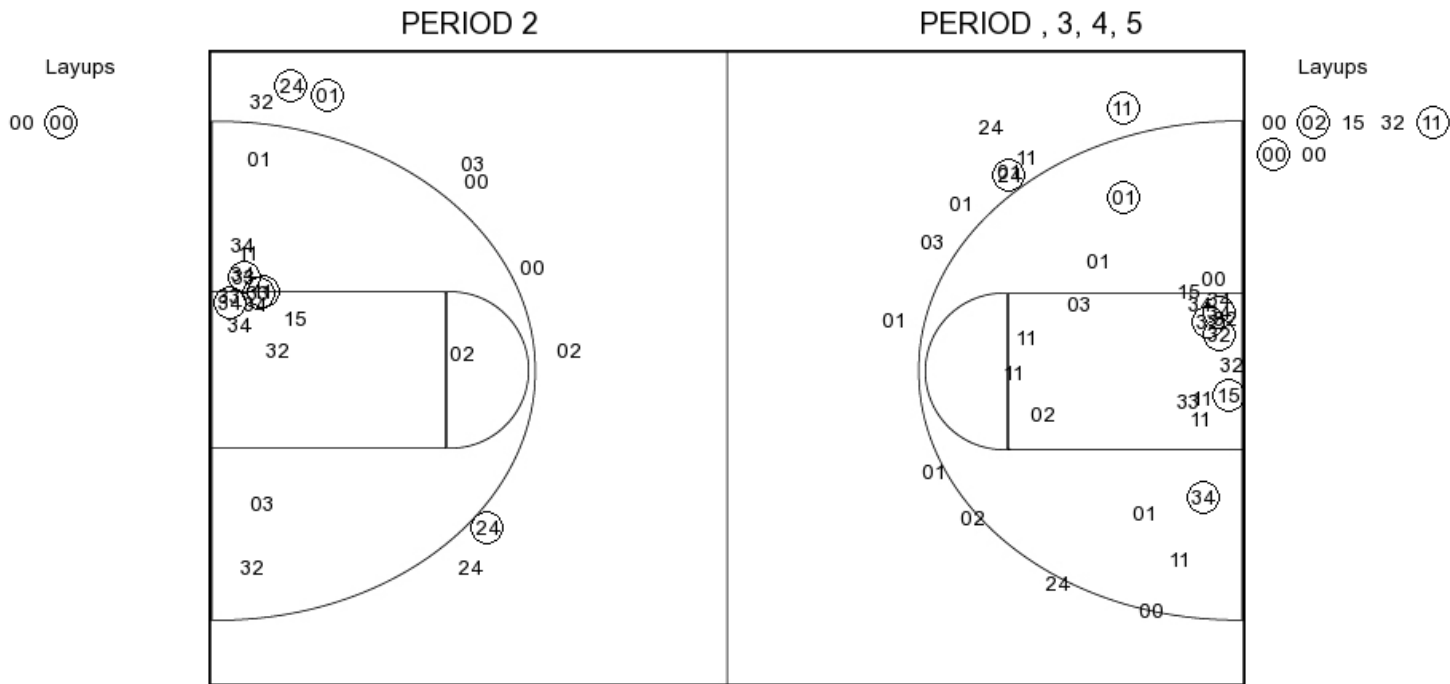

JSU PERIOD 1

FG Made	8
FG Attempted	27
3PFG Made	3
3PFG Attempted	10

JSU PERIOD 2

FG Made	
FG Attempted	
3PFG Made	
3PFG Attempted	