

FINAL SCORE



Eastern Kentucky

3-7, 0-1 OVC

51



Jacksonville State

7-5, 1-0 OVC

65

December 28, 2017 • Jacksonville, Ala. (Pete Mathews Col.)

FINAL STATISTICS

Official Basketball Box Score -- Game Totals -- Final Statistics
Eastern Kentucky vs Jacksonville State
12/28/2017 5:30 PM at Jacksonville, Ala. (Pete Mathews Col.)



Eastern Kentucky 51 - 3-7, 0-1 OVC

##	Player	*	Total	3-Ptr	FT-FTA	Rebounds			PF	TP	A	TO	Blk	Stl	Min
			FG-FGA	FG-FGA		Off	Def	Tot							
03	HAYES,A'QUEEN	*	3-11	0-0	1-3	3	5	8	4	7	1	4	0	2	26
14	SOLOMON,SHAY	*	4-11	0-1	0-2	1	6	7	3	8	1	4	2	2	32
15	BASS,BRIA	*	4-9	2-5	1-2	0	1	1	3	11	0	0	0	0	40
21	PIERCE,MADISON	*	1-3	0-0	0-0	0	2	2	3	2	2	0	0	1	15
44	WRIGHT,ABBY	*	3-10	1-5	7-8	2	6	8	4	14	1	1	2	0	34
02	GOODLETT,T,TERI		1-3	0-1	0-0	0	0	0	1	2	0	0	0	0	8
05	ROSARIO,EMELY		0-3	0-0	0-0	0	1	1	0	0	0	0	0	0	14
24	RICHARDSON,TAE'LOUR		2-8	0-0	1-2	2	1	3	4	5	1	1	0	1	18
35	SMITH,H,JOYA		1-3	0-1	0-0	1	4	5	1	2	2	1	2	1	13
TEAM						5	2	7	0		4				
TOTALS			19-61	3-13	10-17	14	28	42	23	51	8	15	6	7	200

Deadball Rebounds: 2,0

FG %	1st Half:	9-30	30.0%	2nd Half:	10-31	32.3%	Game:	19-61	31.1%						
	1st Qtr	3-15	20.0%	2nd Qtr	6-15	40.0%	3rd Qtr	5-14	35.7%	4th Qtr	5-17	29.4%			
3FG %	1st Half:	2-9	22.2%	2nd Half:	1-4	25.0%	Game:	3-13	23.1%						
	1st Qtr	1-4	25.0%	2nd Qtr	1-5	20.0%	3rd Qtr	1-1	100.0%	4th Qtr	0-3	00.0%			
FT %	1st Half:	1-2	50.0%	2nd Half:	9-15	60.0%	Game:	10-17	58.8%						
	1st Qtr	0-0	0%	2nd Qtr	1-2	50.0%	3rd Qtr	1-3	33.3%	4th Qtr	8-12	66.7%			

Jacksonville State 65 - 7-5, 1-0 OVC

##	Player	*	Total	3-Ptr	FT-FTA	Rebounds			PF	TP	A	TO	Blk	Stl	Min
			FG-FGA	FG-FGA		Off	Def	Tot							
00	HAWKS,TAYLOR	*	4-9	2-2	8-9	1	2	3	1	18	2	3	0	1	25
11	JOHNSON,KIANA	*	0-2	0-0	0-0	1	4	5	2	0	1	1	0	1	17
24	MORRISON,GRET CHEN	*	1-5	0-2	1-2	1	0	1	0	3	3	0	0	1	28
33	MAGRUDER,TASHA	*	1-4	0-0	0-0	0	2	2	0	2	1	1	2	0	21
34	PEARSON,RAYVEN	*	2-4	0-0	3-4	3	9	12	4	7	3	2	2	1	18
02	STRAIN,LEAH		1-7	1-3	0-0	0	1	1	2	3	3	0	0	0	15
03	PATTERSON,KI-KI		2-7	1-2	0-0	4	1	5	1	5	1	1	0	0	24
13	PERRY,BRIANNA		0-0	0-0	0-0	0	0	0	0	0	0	0	0	0	0
14	LAWRENCE,MCKENNA		0-0	0-0	0-0	0	0	0	0	0	0	0	0	0	6
15	LONG,CHLOE		5-7	0-0	1-6	1	3	4	4	11	0	4	2	1	18
22	WALKER,JAYLA		1-2	0-0	0-0	0	3	3	1	2	0	0	0	0	6
32	PHELION,TYLER		4-11	0-1	6-7	2	5	7	0	14	0	0	4	0	22
TEAM						1	2	3	0		1				
TOTALS			21-58	4-10	19-28	14	32	46	15	65	14	13	10	5	200

Deadball Rebounds: 5,0

FG %	1st Half:	11-29	37.9%	2nd Half:	10-29	34.5%	Game:	21-58	36.2%						
	1st Qtr	6-13	46.2%	2nd Qtr	5-16	31.3%	3rd Qtr	6-15	40.0%	4th Qtr	4-14	28.6%			
3FG %	1st Half:	3-6	50.0%	2nd Half:	1-4	25.0%	Game:	4-10	40.0%						
	1st Qtr	1-2	50.0%	2nd Qtr	2-4	50.0%	3rd Qtr	1-3	33.3%	4th Qtr	0-1	00.0%			
FT %	1st Half:	7-10	70.0%	2nd Half:	12-18	66.7%	Game:	19-28	67.9%						
	1st Qtr	5-8	62.5%	2nd Qtr	2-2	100.0%	3rd Qtr	5-6	83.3%	4th Qtr	7-12	58.3%			

Officials: R-Bobby Deavers, U1-David Jenkins, U2-Kristen Jones
 Technical Fouls: Eastern Kentucky- None. Jacksonville State- None.
 Attendance: 831

Score by periods	1st	2nd	3rd	4th	Total
Eastern Kentucky	7	14	12	18	51
Jacksonville State	18	14	18	15	65

Points	In	Off	2nd	Fast	Bench
	Paint	T/O	Chance	Break	
EKU	32	14	10	10	9
JSU	32	20	10	6	35

Last FG - EKU 4th-06:30, JSU 4th-04:42.
 Largest lead - Eastern Kentucky by 5 1st-08:51; Jacksonville State by 21 3rd-02:42
 EKU led for 2:46. JSU led for 36:39. Game was tied for 0:34.

Score tied - 0 times; Lead changed - 1 times

Official Basketball Box Score -- Game Totals -- First Half Statistics
Eastern Kentucky vs Jacksonville State
12/28/2017 5:30 PM at Jacksonville, Ala. (Pete Mathews Col.)



Eastern Kentucky 21 • 3-7, 0-1 OVC

##	Player		Total		3-Ptr		FT-FTA	Rebounds			PF	TP	A	TO	Blk	Stl	Min
			FG	FGA	FG	FGA		Off	Def	Tot							
03	HAYES,A'QUEEN	*	1	3	0	0	0-0	0	0	0	2	2	0	1	0	2	6
14	SOLOMON,SHAY	*	0	2	0	1	0-0	0	3	3	2	0	1	3	0	0	15
15	BASS,BRIA	*	3	6	2	4	0-0	0	1	1	0	8	0	0	0	0	20
21	PIERCE,MADISON	*	1	2	0	0	0-0	0	1	1	1	2	0	0	0	1	6
44	WRIGHT,ABBY	*	1	6	0	2	1-2	1	3	4	2	3	1	1	1	0	19
02	GOODLETT,TERI		1	2	0	1	0-0	0	0	0	1	2	0	0	0	0	5
05	ROSARIO,EMELY		0	3	0	0	0-0	0	1	1	0	0	0	0	0	0	14
24	RICHARDSON,TAE'LOUR		1	3	0	0	0-0	1	0	1	2	2	0	0	0	1	6
35	SMITH,JOYA		1	3	0	1	0-0	1	3	4	0	2	1	1	2	0	9
TEAM								2	1	3	0			3			
Totals			9	30	2	9	1-2	5	13	18	10	21	3	9	3	4	100

FG % 1st Qtr 3-15 20.0% 2nd Qtr 6-15 40.0% Half: 9-30 30.0%
 3FG % 1st Qtr 1-4 25.0% 2nd Qtr 1-5 20.0% Half: 2-9 22.2%
 FT % 1st Qtr 0-0 0% 2nd Qtr 1-2 50.0% Half: 1-2 50.0%

Jacksonville State 32 • 7-5, 1-0 OVC

##	Player		Total		3-Ptr		FT-FTA	Rebounds			PF	TP	A	TO	Blk	Stl	Min
			FG	FGA	FG	FGA		Off	Def	Tot							
00	HAWKS,TAYLOR	*	2	6	1	1	5-5	1	2	3	1	10	0	2	0	1	13
11	JOHNSON,KIANA	*	0	2	0	0	0-0	0	4	4	0	0	1	1	0	0	12
24	MORRISON,GRET CHEN	*	0	2	0	2	0-0	0	0	0	0	0	2	0	0	1	14
33	MAGRUDER,TASHA	*	1	2	0	0	0-0	0	0	0	0	2	1	1	1	0	9
34	PEARSON,RAYVEN	*	1	2	0	0	0-0	2	3	5	0	2	2	2	1	1	12
02	STRAIN,LEAH		1	2	1	1	0-0	0	1	1	1	3	1	0	0	0	7
03	PATTERSON,KI-KI		1	3	1	1	0-0	1	1	2	0	3	0	1	0	0	8
13	PERRY,BRIANNA		0	0	0	0	0-0	0	0	0	0	0	0	0	0	0	0
14	LAWRENCE,MCKENNA		0	0	0	0	0-0	0	0	0	0	0	0	0	0	0	6
15	LONG,CHLOE		4	6	0	0	1-4	0	1	1	2	9	0	1	2	1	11
22	WALKER,JAYLA		0	0	0	0	0-0	0	0	0	0	0	0	0	0	0	0
32	PHILION,TYLER		1	4	0	1	1-1	2	3	5	0	3	0	0	0	0	8
TEAM								1	1	2	0			1			
Totals			11	29	3	6	7-10	7	16	23	4	32	7	9	4	4	100

FG % 1st Qtr 6-13 46.2% 2nd Qtr 5-16 31.3% Half: 11-29 37.9%
 3FG % 1st Qtr 1-2 50.0% 2nd Qtr 2-4 50.0% Half: 3-6 50.0%
 FT % 1st Qtr 5-8 62.5% 2nd Qtr 2-2 100.0% Half: 7-10 70.0%

Officials: R-Bobby Deavers, U1-David Jenkins, U2-Kristen Jones
 Technical Fouls: Eastern Kentucky- None. Jacksonville State- None.

Score by periods	1st	2nd	3rd	4th	Total
Eastern Kentucky	7	14	12	18	51
Jacksonville State	18	14	18	15	65

Points	In	Off	2nd	Fast	Bench
	Paint	T/O	Chance	Break	
EKU	14	10	5	4	6
	14	16	0	4	18

Last FG - EKU 2nd-00:28, JSU 2nd-00:07.
 EKU led for 2:46. JSU led for 16:40. Game was tied for 0:34.

Score tied - 0 times
 Lead changed - 1 times

Eastern Kentucky vs Jacksonville State
12/28/2017; 5:30 PM at Jacksonville, Ala. (Pete Mathews Col.)
Period 1 Play-By-Play



VISITORS: Eastern Kentucky	Time	Score	Margin	HOME: Jacksonville State
	09:37			MISSED JUMPER by MAGRUDER,TASHA
REBOUND (DEF) by WRIGHT,ABBY	09:37			
TURNOVER by WRIGHT,ABBY	09:32			
	09:32			STEAL by HAWKS,TAYLOR
	09:30			TURNOVER by HAWKS,TAYLOR
STEAL by HAYES,A'QUEEN	09:30			
GOOD! LAYUP by HAYES,A'QUEEN [FB/PNT]	09:26	0-2	V 2	
	09:12			MISSED JUMPER by HAWKS,TAYLOR
REBOUND (DEF) by SOLOMON,SHAY	09:12			
GOOD! 3PTR by BASS,BRIA	08:51	0-5	V 5	
ASSIST by SOLOMON,SHAY	08:51			
	08:33			SUB IN: LONG,CHLOE
	08:33			SUB OUT: MAGRUDER,TASHA
	08:17	2-5	V 3	GOOD! LAYUP by PEARSON,RAYVEN [PNT]
MISSED LAYUP by HAYES,A'QUEEN	07:52			
	07:52			REBOUND (DEF) by JOHNSON,KIANA
FOUL by PIERCE,MADISON	07:41			
	07:41	3-5	V 2	GOOD! FT by HAWKS,TAYLOR
	07:41	4-5	V 1	GOOD! FT by HAWKS,TAYLOR
SUB IN: RICHARDSON,TAE'LOUR	07:41			
SUB OUT: PIERCE,MADISON	07:41			
MISSED 3PTR by WRIGHT,ABBY	07:30			
	07:30			REBOUND (DEF) by LONG,CHLOE
	07:20			MISSED JUMPER by LONG,CHLOE
	07:20			REBOUND (OFF) by PEARSON,RAYVEN
	07:15			TURNOVER by PEARSON,RAYVEN
STEAL by HAYES,A'QUEEN	07:12			
MISSED 3PTR by WRIGHT,ABBY	07:07			
REBOUND (OFF) by RICHARDSON,TAE'LOUR	07:07			
FOUL by HAYES,A'QUEEN	06:55			
TURNOVER by HAYES,A'QUEEN	06:55			
	06:40	6-5	H 1	GOOD! LAYUP by LONG,CHLOE [PNT]
	06:40			ASSIST by PEARSON,RAYVEN
	06:24			FOUL by HAWKS,TAYLOR
TURNOVER by SOLOMON,SHAY	06:12			
	06:11			STEAL by MORRISON,GRETCHEN
TIMEOUT 30SEC	06:08			
	06:08	8-5	H 3	GOOD! LAYUP by LONG,CHLOE [FB/PNT]
	06:08			ASSIST by MORRISON,GRETCHEN
TIMEOUT MEDIA	06:08			
MISSED JUMPER by SOLOMON,SHAY	05:50			
	05:50			REBOUND (DEF) by HAWKS,TAYLOR
	05:36			TURNOVER by HAWKS,TAYLOR
STEAL by RICHARDSON,TAE'LOUR	05:35			
GOOD! LAYUP by RICHARDSON,TAE'LOUR [FB/PNT]	05:32	8-7	H 1	
	05:06			TURNOVER by LONG,CHLOE
MISSED JUMPER by RICHARDSON,TAE'LOUR	04:49			
	04:49			REBOUND (DEF) by PEARSON,RAYVEN
	04:37			TURNOVER by JOHNSON,KIANA
	04:37			SUB IN: PATTERSON,KI-KI
	04:37			SUB OUT: JOHNSON,KIANA
MISSED JUMPER by HAYES,A'QUEEN	04:30			
	04:30			REBOUND (DEF) by HAWKS,TAYLOR
FOUL by SOLOMON,SHAY	04:21			
FOUL by HAYES,A'QUEEN	04:05			
	04:02	9-7	H 2	GOOD! FT by HAWKS,TAYLOR
	04:02	10-7	H 3	GOOD! FT by HAWKS,TAYLOR
SUB IN: ROSARIO,EMELY	04:02			
SUB OUT: HAYES,A'QUEEN	04:02			
	04:02			SUB IN: STRAIN,LEAH
	04:02			SUB OUT: HAWKS,TAYLOR
MISSED JUMPER by WRIGHT,ABBY	03:45			
	03:45			REBOUND (OFF) by TEAM
TURNOVER by TEAM	03:41			
	03:17			MISSED LAYUP by PATTERSON,KI-KI
REBOUND (DEF) by ROSARIO,EMELY	03:17			
MISSED JUMPER by ROSARIO,EMELY	02:53			
	02:53			REBOUND (DEF) by PEARSON,RAYVEN
	02:38			MISSED LAYUP by STRAIN,LEAH

VISITORS: Eastern Kentucky	Time	Score	Margin	HOME: Jacksonville State
BLOCK by WRIGHT,ABBY	02:38			
REBOUND (DEF) by WRIGHT,ABBY	02:36			
MISSED LAYUP by WRIGHT,ABBY	02:28			
	02:28			BLOCK by LONG,CHLOE
	02:27			REBOUND (DEF) by PEARSON,RAYVEN
FOUL by RICHARDSON,TAE'LOUR	02:21			
	02:21			MISSED FT by LONG,CHLOE
	02:21			REBOUND (DEADB) by TEAM
	02:21	11-7	H 4	GOOD! FT by LONG,CHLOE
MISSED JUMPER by RICHARDSON,TAE'LOUR	02:03			
	02:03			BLOCK by PEARSON,RAYVEN
	02:01			REBOUND (DEF) by STRAIN,LEAH
FOUL by RICHARDSON,TAE'LOUR	01:47			
	01:47			MISSED FT by LONG,CHLOE
	01:47			REBOUND (DEADB) by TEAM
	01:47			MISSED FT by LONG,CHLOE
	01:47			REBOUND (OFF) by PHELION,TYLER
	01:47			MISSED 3PTR by MORRISON,GRETCHEN
	01:47			REBOUND (OFF) by PATTERSON,KI-KI
	01:47			MISSED LAYUP by PHELION,TYLER
REBOUND (DEF) by TEAM	01:47			
SUB IN: SMITH,JOYA	01:47			
SUB OUT: RICHARDSON,TAE'LOUR	01:47			
	01:47			SUB IN: PHELION,TYLER
	01:47			SUB OUT: PEARSON,RAYVEN
	01:23			FOUL by LONG,CHLOE
TURNOVER by SOLOMON,SHAY	01:21			
	01:20			STEAL by LONG,CHLOE
	01:18	13-7	H 6	GOOD! LAYUP by LONG,CHLOE [FB/PNT]
MISSED LAYUP by WRIGHT,ABBY	00:51			
	00:51			BLOCK by LONG,CHLOE
REBOUND (OFF) by TEAM	00:51			
MISSED 3PTR by BASS,BRIA	00:48			
	00:48			REBOUND (DEF) by PATTERSON,KI-KI
	00:42			TURNOVER by PATTERSON,KI-KI
TURNOVER by TEAM	00:41			
	00:34	16-7	H 9	GOOD! 3PTR by STRAIN,LEAH
FOUL by SOLOMON,SHAY	00:22			
TURNOVER by SOLOMON,SHAY	00:22			
SUB IN: GOODLETT,TERI	00:19			
SUB OUT: ROSARIO,EMELY	00:19			
	00:09	18-7	H 11	GOOD! JUMPER by LONG,CHLOE
	00:09			ASSIST by STRAIN,LEAH

Eastern Kentucky 7, Jacksonville State 18

Period 1-only	In Paint	Off T/O	2nd Chance	Fast Break	Bench	
EKU	4	4	0	4	2	Score tied - 0 times
JSU	8	11	0	4	12	Lead changed - 0 times

Eastern Kentucky vs Jacksonville State
12/28/2017; 5:30 PM at Jacksonville, Ala. (Pete Mathews Col.)
Period 2 Play-By-Play



VISITORS: Eastern Kentucky	Time	Score	Margin	HOME: Jacksonville State
SUB IN: SMITH,JOYA	10:00			
SUB IN: ROSARIO,EMELY	10:00			
SUB OUT: HAYES,A'QUEEN	10:00			
SUB OUT: PIERCE,MADISON	10:00			
	10:00			SUB IN: PHELION,TYLER
	10:00			SUB IN: PATTERSON,KI-KI
	10:00			SUB IN: STRAIN,LEAH
	10:00			SUB IN: LONG,CHLOE
	10:00			SUB OUT: HAWKS,TAYLOR
	10:00			SUB OUT: JOHNSON,KIANA
	10:00			SUB OUT: MAGRUDER,TASHA
	10:00			SUB OUT: PEARSON,RAYVEN
	09:57			MISSED 3PTR by MORRISON,GRETCHEN
REBOUND (DEF) by SMITH,JOYA	09:57			
GOOD! 3PTR by BASS,BRIA	09:42	18-10	H 8	
ASSIST by WRIGHT,ABBY	09:42			
	09:24			MISSED LAYUP by LONG,CHLOE
BLOCK by SMITH,JOYA	09:24			
REBOUND (DEF) by SMITH,JOYA	09:23			
MISSED LAYUP by ROSARIO,EMELY	09:06			
	09:06			REBOUND (DEF) by PHELION,TYLER
	08:45			MISSED LAYUP by PATTERSON,KI-KI
REBOUND (DEF) by SMITH,JOYA	08:45			
	08:27			FOUL by LONG,CHLOE
	08:23			SUB IN: MAGRUDER,TASHA
	08:23			SUB OUT: LONG,CHLOE
MISSED JUMPER by SMITH,JOYA	08:04			
REBOUND (OFF) by SMITH,JOYA	08:04			
GOOD! JUMPER by SMITH,JOYA [PNT]	08:01	18-12	H 6	
	07:37	21-12	H 9	GOOD! 3PTR by PATTERSON,KI-KI
	07:37			ASSIST by MORRISON,GRETCHEN
MISSED 3PTR by SOLOMON,SHAY	07:11			
REBOUND (OFF) by WRIGHT,ABBY	07:11			
	07:06			FOUL by STRAIN,LEAH
GOOD! FT by WRIGHT,ABBY	07:06	21-13	H 8	
MISSED FT by WRIGHT,ABBY	07:06			
	07:06			REBOUND (DEF) by PHELION,TYLER
	07:06			SUB IN: LAWRENCE,MCKENNA
	07:06			SUB IN: JOHNSON,KIANA
	07:06			SUB IN: HAWKS,TAYLOR
	07:06			SUB OUT: PATTERSON,KI-KI
	07:06			SUB OUT: MORRISON,GRETCHEN
	07:06			SUB OUT: STRAIN,LEAH
	06:47	22-13	H 9	GOOD! FT by PHELION,TYLER
	06:46	24-13	H 11	GOOD! LAYUP by PHELION,TYLER [PNT]
	06:46			ASSIST by MAGRUDER,TASHA
FOUL by WRIGHT,ABBY	06:46			
MISSED 3PTR by BASS,BRIA	06:25			
	06:25			REBOUND (DEF) by JOHNSON,KIANA
	06:08			MISSED JUMPER by HAWKS,TAYLOR
REBOUND (DEF) by SOLOMON,SHAY	06:08			
MISSED LAYUP by ROSARIO,EMELY	05:56			
	05:56			BLOCK by MAGRUDER,TASHA
	05:55			REBOUND (DEF) by JOHNSON,KIANA
	05:32			MISSED 3PTR by PHELION,TYLER
REBOUND (DEF) by SOLOMON,SHAY	05:32			
TURNOVER by TEAM	04:59			
	04:59			TIMEOUT media
SUB IN: GOODLETT,TERI	04:59			
SUB OUT: SOLOMON,SHAY	04:59			
	04:53	27-13	H 14	GOOD! 3PTR by HAWKS,TAYLOR
	04:53			ASSIST by JOHNSON,KIANA
MISSED 3PTR by SMITH,JOYA	04:37			
	04:37			REBOUND (DEF) by PHELION,TYLER
	04:08			MISSED LAYUP by PHELION,TYLER
BLOCK by SMITH,JOYA	04:08			
	04:06			REBOUND (OFF) by PHELION,TYLER
	04:04			TURNOVER by TEAM
SUB IN: PIERCE,MADISON	03:58			

VISITORS: Eastern Kentucky	Time	Score	Margin	HOME: Jacksonville State
SUB OUT: SMITH,JOYA	03:58			
	03:58			SUB IN: PEARSON,RAYVEN
	03:58			SUB OUT: PHELION,TYLER
GOOD! LAYUP by WRIGHT,ABBY [PNT]	03:47	27-15	H 12	
	03:21			MISSED LAYUP by HAWKS,TAYLOR
	03:21			REBOUND (OFF) by HAWKS,TAYLOR
	03:18			MISSED LAYUP by HAWKS,TAYLOR
REBOUND (DEF) by WRIGHT,ABBY	03:18			
MISSED 3PTR by GOODLETT,TERI	03:07			
	03:07			REBOUND (DEF) by JOHNSON,KIANA
	02:51	29-15	H 14	GOOD! LAYUP by MAGRUDER,TASHA [PNT]
	02:51			ASSIST by PEARSON,RAYVEN
MISSED JUMPER by PIERCE,MADISON	02:33			
	02:33			REBOUND (DEF) by TEAM
	02:03			TURNOVER by MAGRUDER,TASHA
STEAL by PIERCE,MADISON	02:01			
MISSED JUMPER by BASS,BRIA	01:54			
REBOUND (OFF) by TEAM	01:54			
GOOD! LAYUP by BASS,BRIA [PNT]	01:34	29-17	H 12	
FOUL by WRIGHT,ABBY	01:17			
SUB IN: SMITH,JOYA	01:17			
SUB OUT: WRIGHT,ABBY	01:17			
	01:17			SUB IN: MORRISON,GRETCHEN
	01:17			SUB OUT: LAWRENCE,MCKENNA
	01:14			MISSED LAYUP by JOHNSON,KIANA
	01:14			REBOUND (OFF) by PEARSON,RAYVEN
	01:12			TURNOVER by PEARSON,RAYVEN
GOOD! LAYUP by GOODLETT,TERI [PNT]	01:02	29-19	H 10	
ASSIST by SMITH,JOYA	01:02			
	00:41			MISSED JUMPER by PEARSON,RAYVEN
REBOUND (DEF) by PIERCE,MADISON	00:41			
GOOD! LAYUP by PIERCE,MADISON [PNT]	00:28	29-21	H 8	
	00:08	30-21	H 9	GOOD! FT by HAWKS,TAYLOR
	00:08			SUB IN: PERRY,BRIANNA
	00:08			SUB OUT: HAWKS,TAYLOR
TURNOVER by SMITH,JOYA	00:07			
	00:07	32-21	H 11	GOOD! LAYUP by HAWKS,TAYLOR [PNT]
	00:07			STEAL by PEARSON,RAYVEN
FOUL by GOODLETT,TERI	00:07			
	00:03			MISSED JUMPER by JOHNSON,KIANA
REBOUND (DEF) by BASS,BRIA	00:03			

Eastern Kentucky 21, Jacksonville State 32

Period 2-only	In Paint	Off T/O	2nd Chance	Fast Break	Bench	
EKU	10	6	5	0	4	Score tied - 0 times
JSU	6	5	0	0	6	Lead changed - 0 times

Official Basketball Box Score -- Game Totals -- Second Half Statistics
Eastern Kentucky vs Jacksonville State
12/28/2017 5:30 PM at Jacksonville, Ala. (Pete Mathews Col.)



Eastern Kentucky 30 • 3-7, 0-1 OVC

##	Player	*	Total		3-Ptr		FT-FTA	Rebounds			PF	TP	A	TO	Blk	Stl	Min
			FG	FGA	FG	FGA		Off	Def	Tot							
03	HAYES,A'QUEEN	*	2	8	0	0	1-3	3	5	8	2	5	1	3	0	0	20
14	SOLOMON,SHAY	*	4	9	0	0	0-2	1	3	4	1	8	0	1	2	2	17
15	BASS,BRIA	*	1	3	0	1	1-2	0	0	0	3	3	0	0	0	0	20
21	PIERCE,MADISON	*	0	1	0	0	0-0	0	1	1	2	0	2	0	0	0	9
44	WRIGHT,ABBY	*	2	4	1	3	6-6	1	3	4	2	11	0	0	1	0	15
02	GOODLETT,T,TERI		0	1	0	0	0-0	0	0	0	0	0	0	0	0	0	3
05	ROSARIO,EMELY		0	0	0	0	0-0	0	0	0	0	0	0	0	0	0	0
24	RICHARDSON,TAE'LOUR		1	5	0	0	1-2	1	1	2	2	3	1	1	0	0	12
35	SMITH,HJOYA		0	0	0	0	0-0	0	1	1	1	0	1	0	0	1	4
TEAM								3	1	4	0			1			
Totals			10	31	1	4	9-15	9	15	24	13	30	5	6	3	3	100

FG % 3rd Qtr 5-14 35.7% 4th Qtr 5-17 29.4% Half: 10-31 32.3%
 3FG % 3rd Qtr 1-1 100.0% 4th Qtr 0-3 00.0% Half: 1-4 22.2%
 FT % 3rd Qtr 1-3 33.3% 4th Qtr 8-12 66.7% Half: 9-15 60.0%

Jacksonville State 33 • 7-5, 1-0 OVC

##	Player	*	Total		3-Ptr		FT-FTA	Rebounds			PF	TP	A	TO	Blk	Stl	Min
			FG	FGA	FG	FGA		Off	Def	Tot							
00	HAWKS,TAYLOR	*	2	3	1	1	3-4	0	0	0	0	8	2	1	0	0	12
11	JOHNSON,KIANA	*	0	0	0	0	0-0	1	0	1	2	0	0	0	0	1	5
24	MORRISON,GRETCHEN	*	1	3	0	0	1-2	1	0	1	0	3	1	0	0	0	14
33	MAGRUDER,TASHA	*	0	2	0	0	0-0	0	2	2	0	0	0	0	1	0	12
34	PEARSON,RAYVEN	*	1	2	0	0	3-4	1	6	7	4	5	1	0	1	0	6
02	STRAIN,LEAH		0	5	0	2	0-0	0	0	0	1	0	2	0	0	0	8
03	PATTERSON,KI-KI		1	4	0	1	0-0	3	0	3	1	2	1	0	0	0	16
13	PERRY,BRIANNA		0	0	0	0	0-0	0	0	0	0	0	0	0	0	0	0
14	LAWRENCE,MCKENNA		0	0	0	0	0-0	0	0	0	0	0	0	0	0	0	0
15	LONG,CHLOE		1	1	0	0	0-2	1	2	3	2	2	0	3	0	0	7
22	WALKER,JAYLA		1	2	0	0	0-0	0	3	3	1	2	0	0	0	0	6
32	PHILION,TYLER		3	7	0	0	5-6	0	2	2	0	11	0	0	4	0	14
TEAM								0	1	1	0			0			
Totals			10	29	1	4	12-18	7	16	23	11	33	7	4	6	1	100

FG % 3rd Qtr 6-15 40.0% 4th Qtr 4-14 28.6% Half: 10-29 34.5%
 3FG % 3rd Qtr 1-3 33.3% 4th Qtr 0-1 00.0% Half: 1-4 50.0%
 FT % 3rd Qtr 5-6 83.3% 4th Qtr 7-12 58.3% Half: 12-18 66.7%

Officials: R-Bobby Deavers, U1-David Jenkins, U2-Kristen Jones
 Technical Fouls: Eastern Kentucky- None. Jacksonville State- None.

Score by periods	1st	2nd	3rd	4th	Total
Eastern Kentucky	7	14	12	18	51
Jacksonville State	18	14	18	15	65

Points	In	Off	2nd	Fast	Bench
	Paint	T/O	Chance	Break	
EKU	18	4	5	6	3
	18	4	6	2	17

Last FG - ECU 4th-06:30, JSU 4th-04:42.
 ECU led for 0:00. JSU led for 19:59. Game was tied for 0:00.

Score tied - 0 times
 Lead changed - 0 times

Eastern Kentucky vs Jacksonville State
12/28/2017; 5:30 PM at Jacksonville, Ala. (Pete Mathews Col.)
Period 3 Play-By-Play



VISITORS: Eastern Kentucky	Time	Score	Margin	HOME: Jacksonville State
	10:00			SUB IN: PATTERSON,KI-KI
	10:00			SUB OUT: JOHNSON,KIANA
MISSED JUMPER by SOLOMON,SHAY	09:47			
	09:47			REBOUND (DEF) by PEARSON,RAYVEN
	09:17			MISSED JUMPER by HAWKS,TAYLOR
REBOUND (DEF) by SOLOMON,SHAY	09:17			
MISSED LAYUP by SOLOMON,SHAY	08:55			
	08:55			BLOCK by PEARSON,RAYVEN
	08:54			REBOUND (DEF) by PEARSON,RAYVEN
	08:50	34-21	H 13	GOOD! LAYUP by HAWKS,TAYLOR [FB/PNT]
	08:50			ASSIST by PEARSON,RAYVEN
MISSED JUMPER by SOLOMON,SHAY	08:38			
	08:38			REBOUND (DEF) by PEARSON,RAYVEN
	08:23			MISSED JUMPER by PEARSON,RAYVEN
REBOUND (DEF) by SOLOMON,SHAY	08:23			
GOOD! LAYUP by WRIGHT,ABBY [PNT]	08:14	34-23	H 11	
ASSIST by PIERCE,MADISON	08:14			
	07:53	36-23	H 13	GOOD! LAYUP by PEARSON,RAYVEN [PNT]
GOOD! JUMPER by SOLOMON,SHAY [PNT]	07:32	36-25	H 11	
	07:11	39-25	H 14	GOOD! 3PTR by HAWKS,TAYLOR
	07:11			ASSIST by MORRISON,GRETCHEN
MISSED JUMPER by HAYES,A'QUEEN	06:50			
REBOUND (OFF) by HAYES,A'QUEEN	06:50			
MISSED JUMPER by SOLOMON,SHAY	06:39			
REBOUND (OFF) by HAYES,A'QUEEN	06:39			
SUB IN: GOODLETT,TERI	06:35			
SUB OUT: SOLOMON,SHAY	06:35			
	06:35			SUB IN: PHELION,TYLER
	06:35			SUB OUT: PEARSON,RAYVEN
	06:34			FOUL by PEARSON,RAYVEN
MISSED JUMPER by GOODLETT,TERI	06:25			
	06:25			REBOUND (DEF) by PHELION,TYLER
	06:13	41-25	H 16	GOOD! LAYUP by PHELION,TYLER [PNT]
	06:13			ASSIST by HAWKS,TAYLOR
	05:45			FOUL by PATTERSON,KI-KI
MISSED FT by HAYES,A'QUEEN	05:46			
REBOUND (DEADB) by TEAM	05:46			
GOOD! FT by HAYES,A'QUEEN	05:46	41-26	H 15	
	05:19			MISSED 3PTR by PATTERSON,KI-KI
	05:19			REBOUND (OFF) by PATTERSON,KI-KI
	05:15			MISSED LAYUP by PATTERSON,KI-KI
	05:15			REBOUND (OFF) by PATTERSON,KI-KI
	05:11	43-26	H 17	GOOD! LAYUP by PHELION,TYLER [PNT]
	05:11			ASSIST by PATTERSON,KI-KI
MISSED LAYUP by HAYES,A'QUEEN	04:54			
	04:54			BLOCK by MAGRUDER,TASHA
	04:52			REBOUND (DEF) by MAGRUDER,TASHA
	04:40			MISSED LAYUP by PHELION,TYLER
REBOUND (DEF) by WRIGHT,ABBY	04:40			
TURNOVER by HAYES,A'QUEEN	04:22			
	04:22			TIMEOUT MEDIA
	04:22			SUB IN: JOHNSON,KIANA
	04:22			SUB OUT: PATTERSON,KI-KI
	04:00			MISSED LAYUP by PHELION,TYLER
REBOUND (DEF) by HAYES,A'QUEEN	04:00			
TURNOVER by HAYES,A'QUEEN	03:57			
SUB IN: SOLOMON,SHAY	03:56			
SUB OUT: GOODLETT,TERI	03:56			
FOUL by PIERCE,MADISON	03:38			
	03:38	44-26	H 18	GOOD! FT by PHELION,TYLER
	03:38	45-26	H 19	GOOD! FT by PHELION,TYLER
	03:38			SUB IN: STRAIN,LEAH
	03:38			SUB OUT: HAWKS,TAYLOR
MISSED JUMPER by SOLOMON,SHAY	03:33			
	03:33			REBOUND (DEF) by PHELION,TYLER
	03:18			MISSED LAYUP by MORRISON,GRETCHEN
REBOUND (DEF) by PIERCE,MADISON	03:18			
TURNOVER by HAYES,A'QUEEN	03:11			
	02:42	47-26	H 21	GOOD! LAYUP by MORRISON,GRETCHEN [PNT]

VISITORS: Eastern Kentucky	Time	Score	Margin	HOME: Jacksonville State
GOOD! LAYUP by HAYES,A'QUEEN [PNT]	02:21	47-28	H 19	
ASSIST by PIERCE,MADISON	02:21			
	02:21			FOUL by JOHNSON,KIANA
MISSED FT by HAYES,A'QUEEN	02:21			
	02:21			REBOUND (DEF) by MAGRUDER,TASHA
FOUL by PIERCE,MADISON	02:03			
	02:03	48-28	H 20	GOOD! FT by PHELION,TYLER
	02:03			MISSED FT by PHELION,TYLER
REBOUND (DEF) by SOLOMON,SHAY	02:03			
SUB IN: RICHARDSON,TAE'LOUR	02:03			
SUB OUT: PIERCE,MADISON	02:03			
TURNOVER by RICHARDSON,TAE'LOUR	01:48			
	01:47			STEAL by JOHNSON,KIANA
	01:33			MISSED LAYUP by MAGRUDER,TASHA
	01:33			REBOUND (OFF) by JOHNSON,KIANA
	01:28			MISSED 3PTR by STRAIN,LEAH
REBOUND (DEF) by HAYES,A'QUEEN	01:28			
	01:25			FOUL by JOHNSON,KIANA
MISSED JUMPER by HAYES,A'QUEEN	01:11			
REBOUND (OFF) by RICHARDSON,TAE'LOUR	01:11			
GOOD! 3PTR by WRIGHT,ABBY	01:06	48-31	H 17	
ASSIST by RICHARDSON,TAE'LOUR	01:06			
TIMEOUT 30SEC	01:04			
	01:04			TIMEOUT MEDIA
FOUL by WRIGHT,ABBY	00:52			
	00:52	49-31	H 18	GOOD! FT by PHELION,TYLER
	00:52	50-31	H 19	GOOD! FT by PHELION,TYLER
SUB IN: SMITH,JOYA	00:52			
SUB OUT: WRIGHT,ABBY	00:52			
	00:52			SUB IN: LONG,CHLOE
	00:52			SUB IN: PATTERSON,KI-KI
	00:52			SUB OUT: JOHNSON,KIANA
	00:52			SUB OUT: MAGRUDER,TASHA
GOOD! LAYUP by BASS,BRIA [PNT]	00:38	50-33	H 17	
	00:02			TURNOVER by LONG,CHLOE
STEAL by SMITH,JOYA	00:01			

Eastern Kentucky 51, Jacksonville State 65

Period 3-only	In Paint	Off T/O	2nd Chance	Fast Break	Bench	
EKU	8	0	3	0	0	Score tied - 0 times
JSU	10	4	2	2	9	Lead changed - 0 times

Eastern Kentucky vs Jacksonville State
12/28/2017; 5:30 PM at Jacksonville, Ala. (Pete Mathews Col.)
Period 4 Play-By-Play



VISITORS: Eastern Kentucky	Time	Score	Margin	HOME: Jacksonville State
	10:00			MISSED JUMPER by STRAIN,LEAH
BLOCK by SOLOMON,SHAY	10:00			
	10:00			REBOUND (OFF) by PATTERSON,KI-KI
	10:00	52-33	H 19	GOOD! JUMPER by PATTERSON,KI-KI [PNT]
SUB IN: SMITH,JOYA	10:00			
SUB IN: RICHARDSON,TAE'LOUR	10:00			
SUB OUT: PIERCE,MADISON	10:00			
SUB OUT: WRIGHT,ABBY	10:00			
	10:00			SUB IN: PHELION,TYLER
	10:00			SUB IN: WALKER,JAYLA
	10:00			SUB IN: LONG,CHLOE
	10:00			SUB IN: STRAIN,LEAH
	10:00			SUB IN: PATTERSON,KI-KI
	10:00			SUB OUT: HAWKS,TAYLOR
	10:00			SUB OUT: JOHNSON,KIANA
	10:00			SUB OUT: MORRISON,GRETCHEN
	10:00			SUB OUT: MAGRUDER,TASHA
	10:00			SUB OUT: PEARSON,RAYVEN
TURNOVER by TEAM	09:33			
	09:19			MISSED JUMPER by PHELION,TYLER
REBOUND (DEF) by HAYES,A'QUEEN	09:19			
MISSED JUMPER by RICHARDSON,TAE'LOUR	09:09			
	09:09			REBOUND (DEF) by LONG,CHLOE
FOUL by SMITH,JOYA	08:57			
	08:57	54-33	H 21	GOOD! LAYUP by WALKER,JAYLA [PNT]
	08:57			ASSIST by STRAIN,LEAH
GOOD! JUMPER by SOLOMON,SHAY [FB/PNT]	08:57	54-35	H 19	
	08:17			TURNOVER by LONG,CHLOE
STEAL by SOLOMON,SHAY	08:16			
GOOD! LAYUP by SOLOMON,SHAY [FB/PNT]	08:13	54-37	H 17	
	07:55	56-37	H 19	GOOD! LAYUP by LONG,CHLOE [PNT]
	07:55			ASSIST by STRAIN,LEAH
GOOD! JUMPER by HAYES,A'QUEEN [PNT]	07:45	56-39	H 17	
	07:22			MISSED LAYUP by STRAIN,LEAH
BLOCK by SOLOMON,SHAY	07:22			
REBOUND (DEF) by SMITH,JOYA	07:20			
GOOD! LAYUP by SOLOMON,SHAY [PNT]	07:12	56-41	H 15	
ASSIST by SMITH,JOYA	07:12			
	07:00			TIMEOUT 30SEC
	07:00			TIMEOUT MEDIA
SUB IN: WRIGHT,ABBY	07:00			
SUB OUT: SMITH,JOYA	07:00			
	07:00			SUB IN: HAWKS,TAYLOR
	07:00			SUB IN: MAGRUDER,TASHA
	07:00			SUB OUT: LONG,CHLOE
	07:00			SUB OUT: STRAIN,LEAH
FOUL by HAYES,A'QUEEN	06:50			
	06:40			MISSED LAYUP by MAGRUDER,TASHA
REBOUND (DEF) by HAYES,A'QUEEN	06:40			
GOOD! LAYUP by RICHARDSON,TAE'LOUR [FB/PNT]	06:30	56-43	H 13	
ASSIST by HAYES,A'QUEEN	06:30			
	06:11			MISSED JUMPER by PHELION,TYLER
REBOUND (DEF) by HAYES,A'QUEEN	06:11			
MISSED JUMPER by RICHARDSON,TAE'LOUR	05:47			
REBOUND (OFF) by SOLOMON,SHAY	05:47			
MISSED 3PTR by WRIGHT,ABBY	05:41			
	05:41			REBOUND (DEF) by WALKER,JAYLA
	05:27			MISSED LAYUP by PATTERSON,KI-KI
REBOUND (DEF) by WRIGHT,ABBY	05:27			
MISSED LAYUP by HAYES,A'QUEEN	05:17			
	05:17			BLOCK by PHELION,TYLER
REBOUND (OFF) by WRIGHT,ABBY	05:15			
MISSED LAYUP by HAYES,A'QUEEN	05:03			
	05:03			BLOCK by PHELION,TYLER
	05:01			REBOUND (DEF) by WALKER,JAYLA
	04:42	58-43	H 15	GOOD! LAYUP by PHELION,TYLER [PNT]
	04:42			ASSIST by HAWKS,TAYLOR
MISSED LAYUP by RICHARDSON,TAE'LOUR	04:21			
	04:21			BLOCK by PHELION,TYLER

VISITORS: Eastern Kentucky	Time	Score	Margin	HOME: Jacksonville State
REBOUND (OFF) by TEAM	04:21			
	04:15			SUB IN: PEARSON,RAYVEN
	04:15			SUB IN: JOHNSON,KIANA
	04:15			SUB OUT: PHELION,TYLER
	04:15			SUB OUT: PATTERSON,KI-KI
	04:14			FOUL by WALKER,JAYLA
GOOD! FT by BASS,BRIA	04:14	58-44	H 14	
MISSED FT by BASS,BRIA	04:14			
	04:14			REBOUND (DEF) by WALKER,JAYLA
	04:14			SUB IN: LONG,CHLOE
	04:14			SUB OUT: MAGRUDER,TASHA
	03:48			MISSED LAYUP by WALKER,JAYLA
	03:48			REBOUND (OFF) by LONG,CHLOE
	03:45			TURNOVER by LONG,CHLOE
	03:42			SUB IN: STRAIN,LEAH
	03:42			SUB IN: MORRISON,GRETCHEN
	03:42			SUB OUT: WALKER,JAYLA
	03:42			SUB OUT: HAWKS,TAYLOR
	03:41			FOUL by PEARSON,RAYVEN
GOOD! FT by WRIGHT,ABBY	03:42	58-45	H 13	
GOOD! FT by WRIGHT,ABBY	03:42	58-46	H 12	
FOUL by SOLOMON,SHAY	03:36			
	03:30			MISSED JUMPER by MORRISON,GRETCHEN
BLOCK by WRIGHT,ABBY	03:30			
	03:27			REBOUND (OFF) by MORRISON,GRETCHEN
FOUL by HAYES,A'QUEEN	03:25			
	03:12			MISSED 3PTR by STRAIN,LEAH
	03:12			REBOUND (OFF) by PEARSON,RAYVEN
FOUL by WRIGHT,ABBY	03:07			
	03:07	59-46	H 13	GOOD! FT by PEARSON,RAYVEN
	03:07	60-46	H 14	GOOD! FT by PEARSON,RAYVEN
MISSED LAYUP by RICHARDSON,TAE'LOUR	02:48			
REBOUND (OFF) by HAYES,A'QUEEN	02:48			
	02:47			FOUL by PEARSON,RAYVEN
	02:47			SUB IN: PATTERSON,KI-KI
	02:47			SUB OUT: JOHNSON,KIANA
MISSED 3PTR by BASS,BRIA	02:46			
	02:46			REBOUND (DEF) by PEARSON,RAYVEN
FOUL by BASS,BRIA	02:29			
	02:30	61-46	H 15	GOOD! FT by MORRISON,GRETCHEN
	02:30			MISSED FT by MORRISON,GRETCHEN
REBOUND (DEF) by TEAM	02:30			
	02:16			FOUL by LONG,CHLOE
GOOD! FT by WRIGHT,ABBY	02:16	61-47	H 14	
GOOD! FT by WRIGHT,ABBY	02:16	61-48	H 13	
	01:48			MISSED LAYUP by STRAIN,LEAH
REBOUND (DEF) by WRIGHT,ABBY	01:48			
	01:44			FOUL by STRAIN,LEAH
GOOD! FT by WRIGHT,ABBY	01:44	61-49	H 12	
GOOD! FT by WRIGHT,ABBY	01:44	61-50	H 11	
	01:44			SUB IN: HAWKS,TAYLOR
	01:44			SUB OUT: STRAIN,LEAH
	01:37			TURNOVER by HAWKS,TAYLOR
STEAL by SOLOMON,SHAY	01:36			
	01:31			FOUL by LONG,CHLOE
MISSED FT by SOLOMON,SHAY	01:31			
REBOUND (DEADB) by TEAM	01:31			
MISSED FT by SOLOMON,SHAY	01:31			
	01:31			REBOUND (DEF) by PEARSON,RAYVEN
	01:31			SUB IN: MAGRUDER,TASHA
	01:31			SUB OUT: LONG,CHLOE
FOUL by RICHARDSON,TAE'LOUR	01:25			
	01:25	62-50	H 12	GOOD! FT by HAWKS,TAYLOR
	01:25	63-50	H 13	GOOD! FT by HAWKS,TAYLOR
MISSED 3PTR by WRIGHT,ABBY	01:14			
	01:14			REBOUND (DEF) by PEARSON,RAYVEN
FOUL by BASS,BRIA	01:11			
	01:12			MISSED FT by PEARSON,RAYVEN
	01:12			REBOUND (DEADB) by TEAM
	01:12	64-50	H 14	GOOD! FT by PEARSON,RAYVEN
MISSED JUMPER by HAYES,A'QUEEN	01:05			
REBOUND (OFF) by TEAM	01:05			
	01:02			FOUL by PEARSON,RAYVEN
GOOD! FT by RICHARDSON,TAE'LOUR	01:02	64-51	H 13	
MISSED FT by RICHARDSON,TAE'LOUR	01:02			

VISITORS: Eastern Kentucky	Time	Score	Margin	HOME: Jacksonville State
	01:02			REBOUND (DEF) by TEAM
SUB IN: PIERCE,MADISON	01:02			
SUB OUT: WRIGHT,ABBY	01:02			
	01:02			SUB IN: PHELION,TYLER
	01:02			SUB OUT: PEARSON,RAYVEN
TIMEOUT 20SEC	01:00			
	01:00			SUB IN: LONG,CHLOE
	01:00			SUB OUT: MAGRUDER,TASHA
	00:56			TIMEOUT 30SEC
FOUL by RICHARDSON,TAE'LOUR	00:50			
	00:50			MISSED FT by HAWKS,TAYLOR
	00:50			REBOUND (DEADB) by TEAM
	00:50	65-51	H 14	GOOD! FT by HAWKS,TAYLOR
TIMEOUT 30SEC	00:50			
MISSED LAYUP by BASS,BRIA	00:46			
	00:46			BLOCK by PHELION,TYLER
REBOUND (OFF) by TEAM	00:45			
MISSED LAYUP by PIERCE,MADISON	00:41			
	00:41			REBOUND (DEF) by LONG,CHLOE
FOUL by BASS,BRIA	00:36			
	00:36			MISSED FT by LONG,CHLOE
	00:36			REBOUND (DEADB) by TEAM
	00:36			MISSED FT by LONG,CHLOE
REBOUND (DEF) by RICHARDSON,TAE'LOUR	00:36			
TURNOVER by SOLOMON,SHAY	00:31			
	00:29			SUB IN: STRAIN,LEAH
	00:29			SUB OUT: LONG,CHLOE

Eastern Kentucky 51, Jacksonville State 65

Period 4-only	In Paint	Off T/O	2nd Chance	Fast Break	Bench	
EKU	10	4	2	6	3	Score tied - 0 times
JSU	8	0	4	0	8	Lead changed - 0 times

Eastern Kentucky vs Jacksonville State
12/28/2017; 5:30 PM at Jacksonville, Ala. (Pete Mathews Col.)
Scoring/Runs Reference



Period 1

Eastern Kentucky	VRun	Score	Margin	HRun	Jacksonville State
09:26 - HAYES LAYUP [P] [F]	-	2-0	-2		
08:51 - BASS 3PTR	NaN-0	5-0	-5		
		5-2	-3		PEARSON LAYUP [P] - 08:17
		5-3	-2	3-0	HAWKS FT - 07:41
		5-4	-1	4-0	HAWKS FT - 07:41
		5-6	1	6-0	LONG LAYUP [P] - 06:40
		5-8	3	8-0	LONG LAYUP [P] [F] - 06:08
05:32 - RICHARDSON LAYUP [P] [F]	-	7-8	1		
		7-9	2		HAWKS FT - 04:02
		7-10	3	2-0	HAWKS FT - 04:02
		7-11	4	3-0	LONG FT - 02:21
		7-13	6	5-0	LONG LAYUP [P] [F] - 01:18
		7-16	9	8-0	STRAIN 3PTR - 00:34
		7-18	11	10-0	LONG JUMPER - 00:09

Eastern Kentucky vs Jacksonville State
12/28/2017; 5:30 PM at Jacksonville, Ala. (Pete Mathews Col.)
Scoring/Runs Reference



Period 2

Eastern Kentucky	VRun	Score	Margin	HRun	Jacksonville State
09:42 - BASS 3PTR	-	10-18	8		
08:01 - SMITH JUMPER [P]	NaN-0	12-18	6		
		12-21	9		PATTERSON 3PTR - 07:37
07:06 - WRIGHT FT	-	13-21	8		
		13-22	9		PHELION FT - 06:47
		13-24	11	3-0	PHELION LAYUP [P] - 06:46
		13-27	14	6-0	HAWKS 3PTR - 04:53
03:47 - WRIGHT LAYUP [P]	-	15-27	12		
		15-29	14		MAGRUDER LAYUP [P] - 02:51
01:34 - BASS LAYUP [P]	-	17-29	12		
01:02 - GOODLETT LAYUP [P]	4-0	19-29	10		
00:28 - PIERCE LAYUP [P]	6-0	21-29	8		
		21-30	9		HAWKS FT - 00:08
		21-32	11	3-0	HAWKS LAYUP [P] - 00:07

Eastern Kentucky vs Jacksonville State
12/28/2017; 5:30 PM at Jacksonville, Ala. (Pete Mathews Col.)
Scoring/Runs Reference



Period 3

Eastern Kentucky	VRun	Score	Margin	HRun	Jacksonville State
		21-34	13		HAWKS LAYUP [P] [F] - 08:50
08:14 - WRIGHT LAYUP [P]	-	23-34	11		
		23-36	13		PEARSON LAYUP [P] - 07:53
07:32 - SOLOMON JUMPER [P]	-	25-36	11		
		25-39	14		HAWKS 3PTR - 07:11
		25-41	16	5-0	PHELION LAYUP [P] - 06:13
05:46 - HAYES FT	-	26-41	15		
		26-43	17		PHELION LAYUP [P] - 05:11
		26-44	18	3-0	PHELION FT - 03:38
		26-45	19	4-0	PHELION FT - 03:38
		26-47	21	6-0	MORRISON LAYUP [P] - 02:42
02:21 - HAYES LAYUP [P]	-	28-47	19		
		28-48	20		PHELION FT - 02:03
01:06 - WRIGHT 3PTR	-	31-48	17		
		31-49	18		PHELION FT - 00:52
		31-50	19	2-0	PHELION FT - 00:52
00:38 - BASS LAYUP [P]	-	33-50	17		

Eastern Kentucky vs Jacksonville State
12/28/2017; 5:30 PM at Jacksonville, Ala. (Pete Mathews Col.)
Scoring/Runs Reference



Period 4

Eastern Kentucky	VRun	Score	Margin	HRun	Jacksonville State
		33-52	19		PATTERSON JUMPER [P] - 10:00
		33-54	21	NaN-0	WALKER LAYUP [P] - 08:57
08:57 - SOLOMON JUMPER [P] [F]	-	35-54	19		
08:13 - SOLOMON LAYUP [P] [F]	4-0	37-54	17		
		37-56	19		LONG LAYUP [P] - 07:55
07:45 - HAYES JUMPER [P]	-	39-56	17		
07:12 - SOLOMON LAYUP [P]	4-0	41-56	15		
06:30 - RICHARDSON LAYUP [P] [F]	6-0	43-56	13		
		43-58	15		PHELION LAYUP [P] - 04:42
04:14 - BASS FT	-	44-58	14		
03:42 - WRIGHT FT	2-0	45-58	13		
03:42 - WRIGHT FT	3-0	46-58	12		
		46-59	13		PEARSON FT - 03:07
		46-60	14	2-0	PEARSON FT - 03:07
		46-61	15	3-0	MORRISON FT - 02:30
02:16 - WRIGHT FT	-	47-61	14		
02:16 - WRIGHT FT	2-0	48-61	13		
01:44 - WRIGHT FT	3-0	49-61	12		
01:44 - WRIGHT FT	4-0	50-61	11		
		50-62	12		HAWKS FT - 01:25
		50-63	13	2-0	HAWKS FT - 01:25
		50-64	14	3-0	PEARSON FT - 01:12
01:02 - RICHARDSON FT	-	51-64	13		
		51-65	14		HAWKS FT - 00:50



PERIOD 1

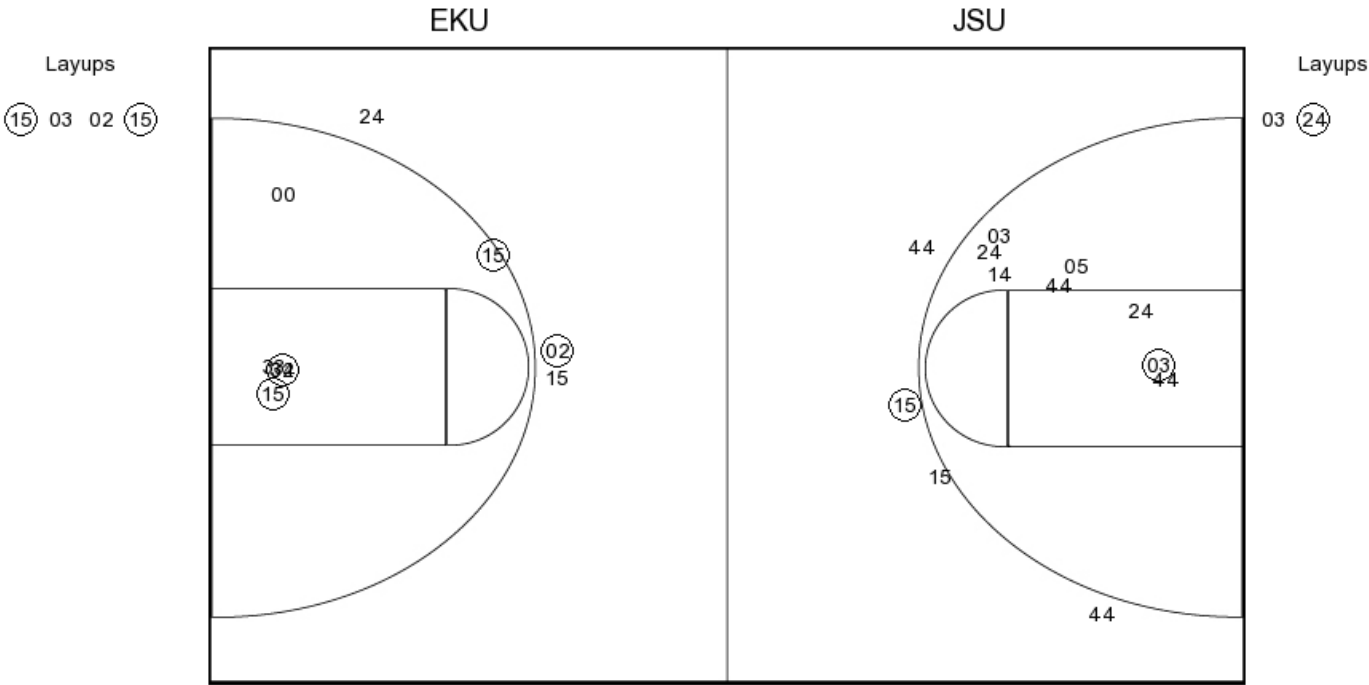

EKU PERIOD 1

FG Made	9
FG Attempted	30
3PFG Made	2
3PFG Attempted	9

JSU PERIOD 1

FG Made	11
FG Attempted	29
3PFG Made	3
3PFG Attempted	6



PERIOD 2

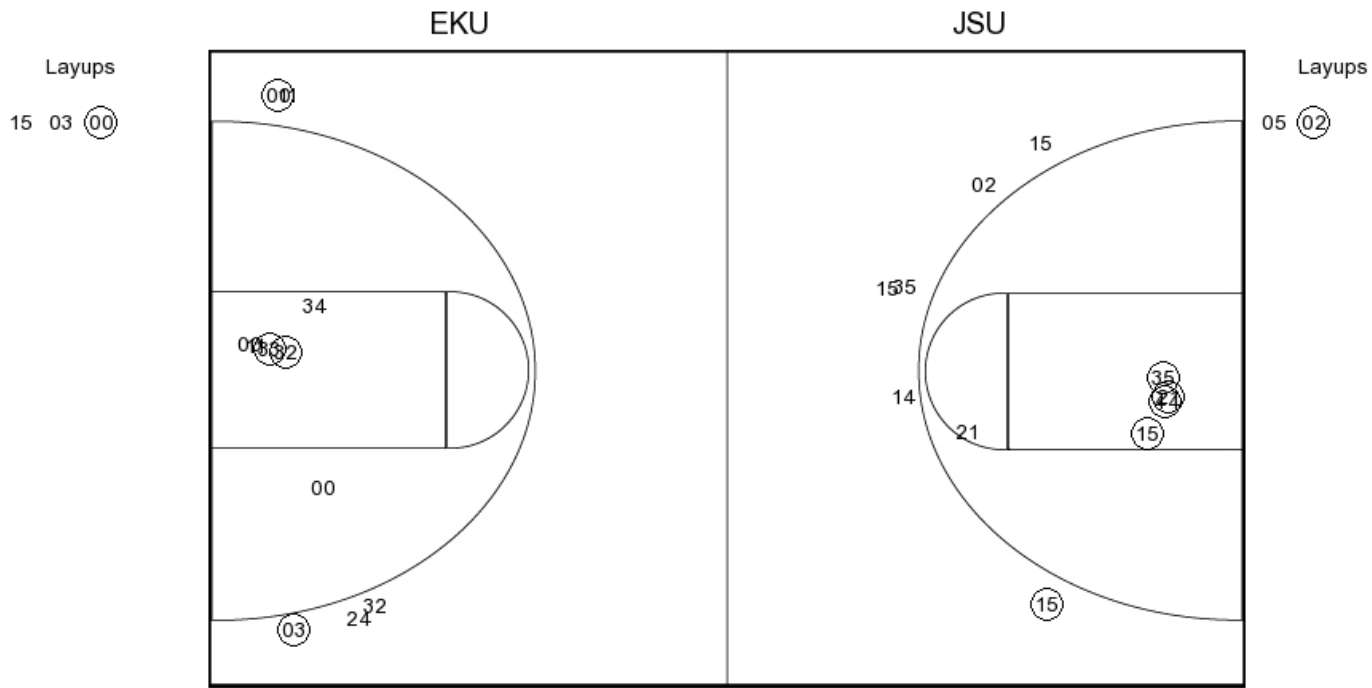

EKU PERIOD 2

FG Made
FG Attempted
3PFG Made
3PFG Attempted

JSU PERIOD 2

FG Made
FG Attempted
3PFG Made
3PFG Attempted



PERIOD 3

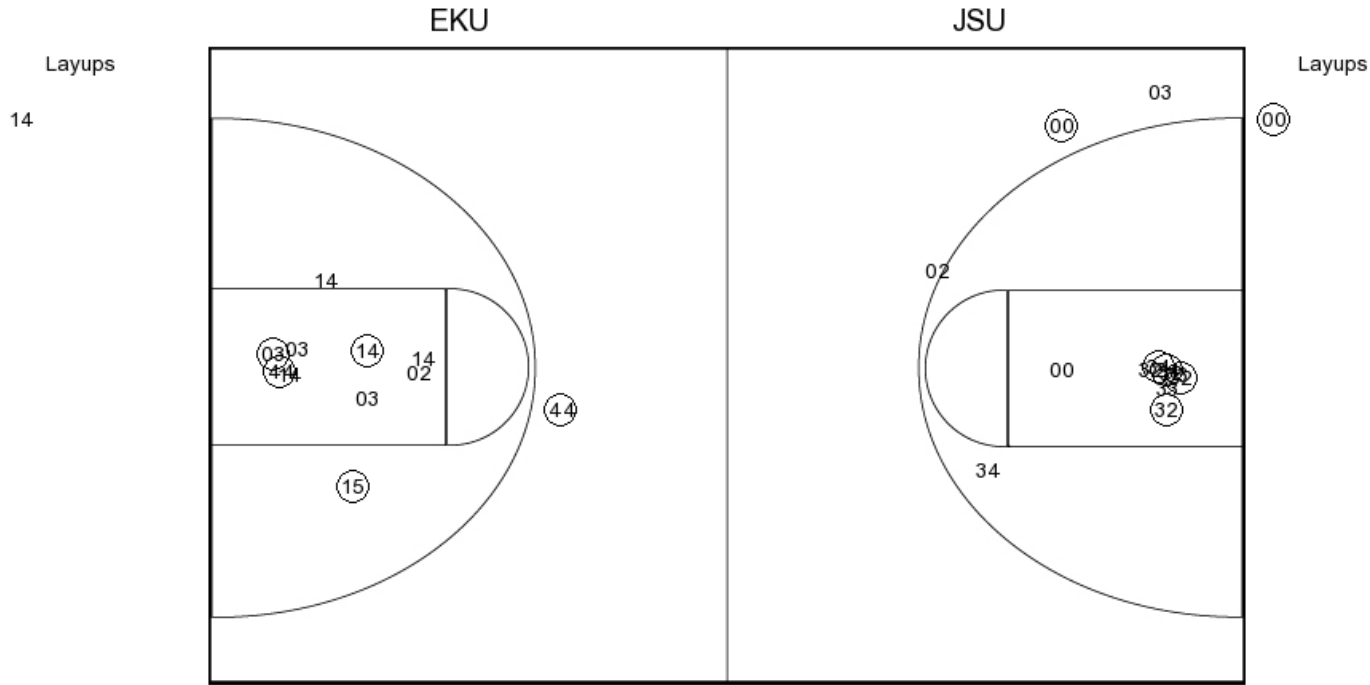

EKU PERIOD 3

FG Made	10
FG Attempted	31
3PFG Made	1
3PFG Attempted	4

JSU PERIOD 3

FG Made	10
FG Attempted	29
3PFG Made	1
3PFG Attempted	4



PERIOD 4

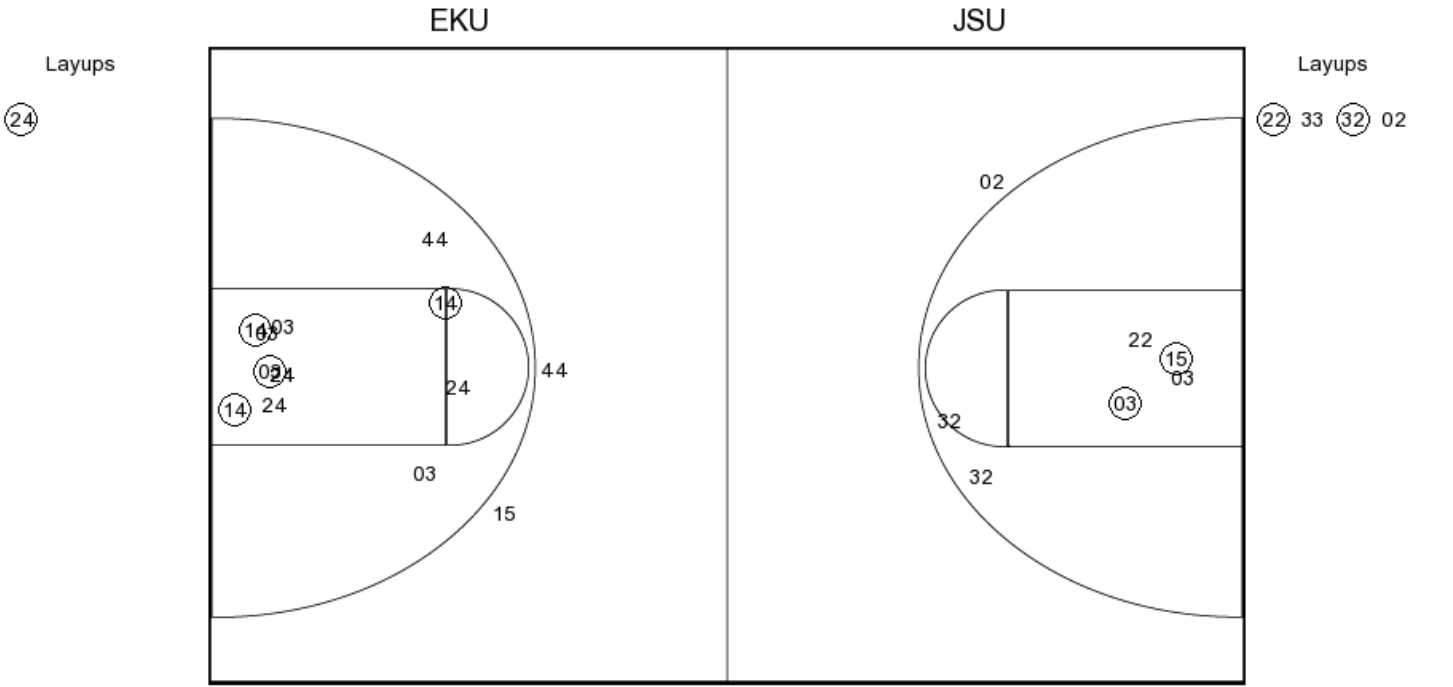

EKU PERIOD 4

FG Made
FG Attempted
3PFG Made
3PFG Attempted

JSU PERIOD 4

FG Made
FG Attempted
3PFG Made
3PFG Attempted



Eastern Kentucky

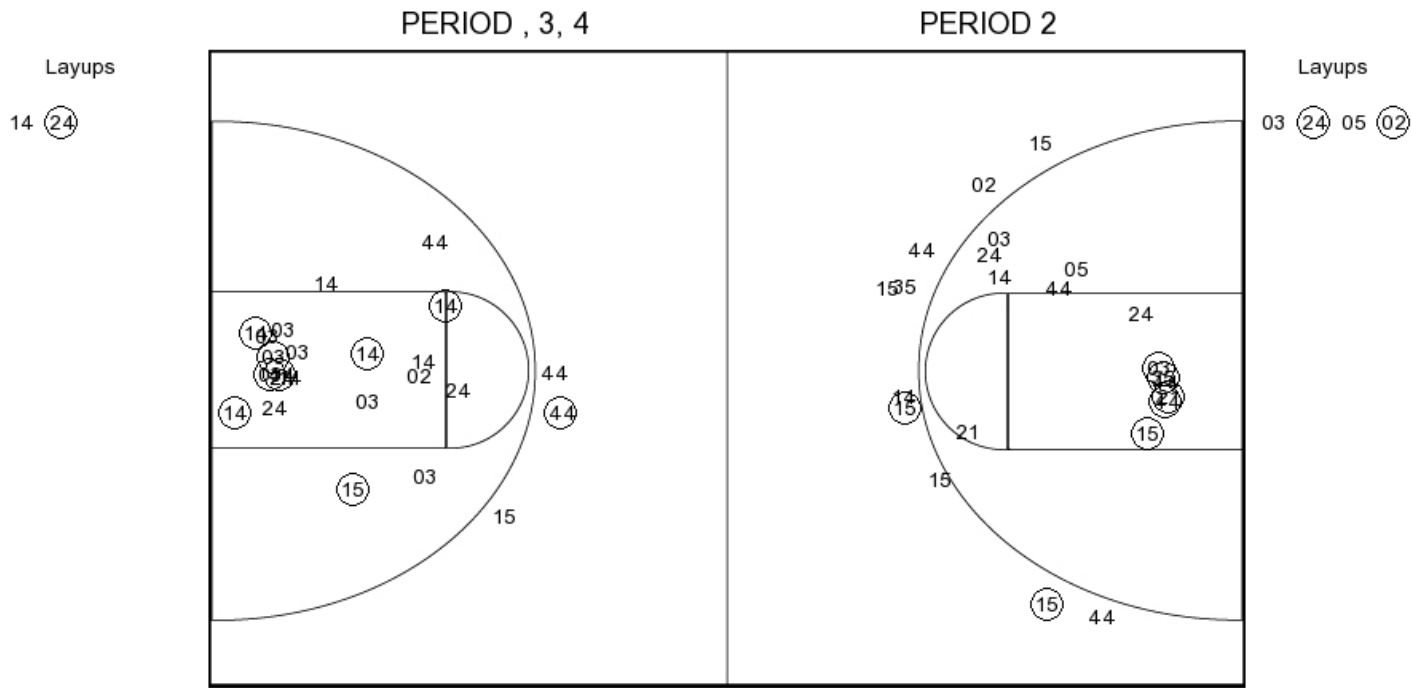

EKU PERIOD 1

FG Made	9
FG Attempted	30
3PFG Made	2
3PFG Attempted	9

EKU PERIOD 2

FG Made	
FG Attempted	
3PFG Made	
3PFG Attempted	



Jacksonville State

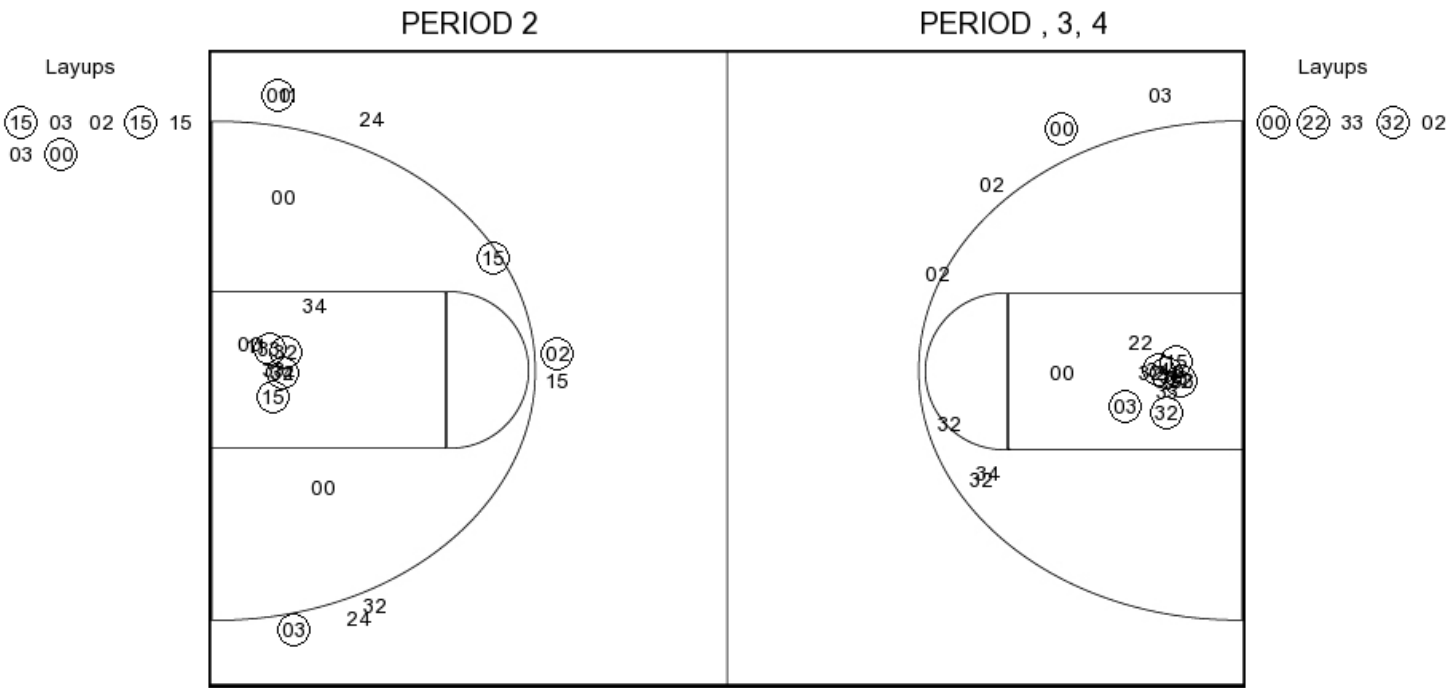

JSU PERIOD 1

FG Made	11
FG Attempted	29
3PFG Made	3
3PFG Attempted	6

JSU PERIOD 2

FG Made	
FG Attempted	
3PFG Made	
3PFG Attempted	