

FINAL SCORE



Florida State

2-0

75



Jacksonville State

1-1

51

November 12, 2017 • Jacksonville, Ala.

FINAL STATISTICS

Official Basketball Box Score -- Game Totals -- Final Statistics
Florida State vs Jacksonville State
11/12/2017 3:30 PM at Jacksonville, Ala.



Florida State 75 - 2-0

##	Player		Total		3-Ptr		FT-FTA		Rebounds			PF	TP	A	TO	Blk	Stl	Min
			FG	F-GA	FG	F-GA	FT	F-TA	Off	Def	Tot							
04	ALIX,AJ	*	5	9	2	5	1	1	0	3	3	1	13	7	0	2	1	31
20	THOMAS,SHAKAYLA	*	10	19	0	1	3	6	3	3	6	4	23	0	3	0	1	27
25	DEGBEON,AMA	*	0	0	0	0	2	4	2	3	5	2	2	0	1	1	1	29
32	WRIGHT,IMANI	*	3	9	0	3	0	0	2	3	5	0	6	2	2	0	2	32
50	WHITE,CHAT RICE	*	2	6	1	2	0	0	1	4	5	5	5	0	1	1	0	17
12	EKHOMU,NICKI		6	10	0	1	2	2	0	8	8	0	14	4	3	1	2	32
13	WOOLFOLK,NAUSIA		1	5	0	2	3	3	0	2	2	2	5	0	0	1	2	21
31	WILKINSON,SAVANNAH		3	4	1	2	0	0	1	3	4	1	7	0	0	0	0	11
TEAM									3	2	5	0		1				
TOTALS			30	62	4	16	11	16	12	31	43	15	75	13	11	6	9	200

Deadball Rebounds: 2,0

FG %	1st Half: 15-29	51.7%	2nd Half: 15-33	45.5%	Game: 30-62	48.4%												
	1st Qtr 5-12	41.7%	2nd Qtr 10-17	58.8%	3rd Qtr 8-17	47.1%	4th Qtr 7-16	43.8%										
3FG %	1st Half: 1-8	12.5%	2nd Half: 3-8	37.5%	Game: 4-16	25.0%												
	1st Qtr 0-5	00.0%	2nd Qtr 1-3	33.3%	3rd Qtr 2-5	40.0%	4th Qtr 1-3	33.3%										
FT %	1st Half: 7-11	63.6%	2nd Half: 4-5	80.0%	Game: 11-16	68.8%												
	1st Qtr 3-5	60.0%	2nd Qtr 4-6	66.7%	3rd Qtr 2-3	66.7%	4th Qtr 2-2	100.0%										

Jacksonville State 51 - 1-1

##	Player		Total		3-Ptr		FT-FTA		Rebounds			PF	TP	A	TO	Blk	Stl	Min
			FG	F-GA	FG	F-GA	FT	F-TA	Off	Def	Tot							
03	PATTERSON,KI-KI	*	1	8	1	6	0	0	0	0	0	2	3	1	2	0	0	18
13	PERRY,BRIANNA	*	0	5	0	0	0	0	0	2	2	1	0	1	3	0	1	16
24	MORRISON,GRET CHEN	*	7	10	6	9	0	0	1	0	1	2	20	0	2	0	0	27
32	PHELION,TYLER	*	2	7	1	3	0	0	3	4	7	2	5	4	3	1	0	24
33	MAGRUDER,TASHA	*	1	5	0	0	0	0	3	2	5	1	2	1	1	0	0	20
00	HAWKS,TAYLOR		1	2	0	1	0	2	0	1	1	0	2	1	0	0	0	8
01	TOWELLS,MORGAN		0	2	0	2	0	0	0	1	1	0	0	0	0	0	0	7
02	STRAIN,LEAH		1	6	1	3	0	0	1	3	4	3	3	3	3	2	0	16
11	JOHNSON,KIANA		0	1	0	0	2	2	1	0	1	1	2	1	1	0	1	16
14	LAWRENCE,MCKENNA		0	2	0	1	2	2	1	1	2	0	2	0	0	0	0	8
15	LONG,CHLOE		1	3	0	0	0	0	0	1	1	2	2	1	0	0	0	12
22	WALKER,JAYLA		1	2	1	1	0	0	0	0	0	0	3	0	0	0	0	4
34	PEARSON,RAYVEN		2	6	0	1	3	4	2	6	8	2	7	0	2	2	0	24
TEAM									1	2	3	0		0				
TOTALS			17	59	10	27	7	10	13	23	36	16	51	13	17	5	2	200

Deadball Rebounds: 1,0

FG %	1st Half: 12-30	40.0%	2nd Half: 5-29	17.2%	Game: 17-59	28.8%												
	1st Qtr 6-16	37.5%	2nd Qtr 6-14	42.9%	3rd Qtr 0-15	00.0%	4th Qtr 5-14	35.7%										
3FG %	1st Half: 9-16	56.3%	2nd Half: 1-11	09.1%	Game: 10-27	37.0%												
	1st Qtr 3-6	50.0%	2nd Qtr 6-10	60.0%	3rd Qtr 0-6	00.0%	4th Qtr 1-5	20.0%										
FT %	1st Half: 2-2	100.0%	2nd Half: 5-8	62.5%	Game: 7-10	70.0%												
	1st Qtr 2-2	100.0%	2nd Qtr 0-0	0%	3rd Qtr 0-0	0%	4th Qtr 5-8	62.5%										

Officials: R-Greg Norton, U1-Tim Buckner, U2-Carla Roberts
 Technical Fouls: Florida State- None. Jacksonville State- None.
 Attendance: 1191

Score by periods	1st	2nd	3rd	4th	Total	Points	Off T/O	2nd Chance	Bench
Florida State	13	25	20	17	75	FS	21	14	26
Jacksonville State	17	18	0	16	51	JSU	12	14	21

Last FG - FS 4th-01:02, JSU 4th-00:28.

Largest lead - Florida State by 27 4th-08:58; Jacksonville State by 6 2nd-06:21

FS led for 28:45. JSU led for 9:57. Game was tied for 0:59.

Score tied - 3 times; Lead changed - 2 times

Official Basketball Box Score -- Game Totals -- First Half Statistics
Florida State vs Jacksonville State
11/12/2017 3:30 PM at Jacksonville, Ala.



Florida State 38 • 2-0

##	Player	*	Total		3-Ptr	FT-FTA	Rebounds			PF	TP	A	TO	Blk	Stl	Min
			FG	FGA	FG	FGA	Off	Def	Tot							
04	ALIX,AJ	*	3	6	1	3	0	2	2	1	8	4	0	1	0	16
20	THOMAS,SHAKAYLA	*	6	8	0	1	1	0	1	1	14	0	2	0	1	18
25	DEGBEON,AMA	*	0	0	0	0	1	0	1	0	2	0	1	0	0	16
32	WRIGHT,IMANI	*	2	6	0	2	1	1	2	0	4	0	2	0	1	19
50	WHITE,CHATRICE	*	1	3	0	1	0	2	2	2	2	0	0	0	0	9
12	EKHOMU,NICKI		2	5	0	1	0	7	7	0	5	2	3	0	1	15
13	WOOLFOLK,NAUSIA		1	1	0	0	0	1	1	2	3	0	0	1	1	7
31	WILKINSON,SAVANNAH		0	0	0	0	0	0	0	0	0	0	0	0	0	0
TEAM							3	1	4	0		1				
Totals			15	29	1	8	6	14	20	6	38	6	9	2	4	100
FG %	1st Qtr	5-12	41.7%	2nd Qtr	10-17	58.8%	Half:	15-29	51.7%							
3FG %	1st Qtr	0-5	00.0%	2nd Qtr	1-3	33.3%	Half:	1-8	12.5%							
FT %	1st Qtr	3-5	60.0%	2nd Qtr	4-6	66.7%	Half:	7-11	63.6%							

Jacksonville State 35 • 1-1

##	Player	*	Total		3-Ptr	FT-FTA	Rebounds			PF	TP	A	TO	Blk	Stl	Min
			FG	FGA	FG	FGA	Off	Def	Tot							
03	PATTERSON,KI-KI	*	1	6	1	4	0	0	0	1	3	1	1	0	0	12
13	PERRY,BRIANNA	*	0	3	0	0	0	1	1	1	0	1	3	0	1	13
24	MORRISON,GRET CHEN	*	7	8	6	7	0	0	0	1	20	0	1	0	0	17
32	PHLION,TYLER	*	2	4	1	2	0	2	2	1	5	3	1	1	0	12
33	MAGRUDER,T ASHA	*	1	2	0	0	2	1	3	0	2	1	1	0	0	13
00	HAWKS,TAYLOR		0	0	0	0	0	0	0	0	0	0	0	0	0	0
01	TOWELLS,MORGAN		0	1	0	1	0	1	1	0	0	0	0	0	0	4
02	STRAIN,LEAH		1	3	1	2	0	2	2	2	3	2	3	2	0	7
11	JOHNSON,KIANA		0	1	0	0	1	0	1	1	2	1	0	0	1	7
14	LAWRENCE,MCKENNA		0	0	0	0	0	0	0	0	0	0	0	0	0	0
15	LONG,CHLOE		0	0	0	0	0	0	0	2	0	1	0	0	0	3
22	WALKER,JAYLA		0	0	0	0	0	0	0	0	0	0	0	0	0	0
34	PEARSON,RAYVEN		0	2	0	0	0	3	3	1	0	0	0	0	0	12
TEAM							1	0	1	0		0				
Totals			12	30	9	16	4	10	14	10	35	10	10	3	2	100
FG %	1st Qtr	6-16	37.5%	2nd Qtr	6-14	42.9%	Half:	12-30	40.0%							
3FG %	1st Qtr	3-6	50.0%	2nd Qtr	6-10	60.0%	Half:	9-16	56.3%							
FT %	1st Qtr	2-2	100.0%	2nd Qtr	0-0	0%	Half:	2-2	100.0%							

Officials: R-Greg Norton, U1-Tim Buckner, U2-Carla Roberts
 Technical Fouls: Florida State- None. Jacksonville State- None.

Score by periods	1st	2nd	3rd	4th	Total Points	Off T/O	2nd Chance	Bench
Florida State	13	25	20	17	75 FS	12	9	8
Jacksonville State	17	18	0	16	51	11	2	5

Last FG - FS 2nd-00:31, JSU 2nd-00:53.
 FS led for 9:04. JSU led for 9:57. Game was tied for 0:59.

Score tied - 3 times
 Lead changed - 2 times

Florida State vs Jacksonville State
11/12/2017; 3:30 PM at Jacksonville, Ala.
Period 1 Play-By-Play



VISITORS: Florida State	Time	Score	Margin	HOME: Jacksonville State
GOOD! LAYUP by WHITE,CHATRICE [PNT]	09:56	0-2	V 2	
ASSIST by ALIX,AJ	09:56			
	09:40			MISSED JUMPER by PATTERSON,KI-KI
	09:40			REBOUND (OFF) by MAGRUDER,TASHA
FOUL by WHITE,CHATRICE	09:38			
	09:23			MISSED JUMPER by PERRY,BRIANNA
REBOUND (DEF) by ALIX,AJ	09:23			
MISSED LAYUP by WHITE,CHATRICE	09:12			
REBOUND (OFF) by DEGBEON,AMA	09:12			
	09:11			FOUL by PATTERSON,KI-KI
MISSED 3PTR by WHITE,CHATRICE	09:02			
	09:02			REBOUND (DEF) by PHELION,TYLER
	08:44			MISSED JUMPER by PHELION,TYLER
REBOUND (DEF) by WHITE,CHATRICE	08:44			
GOOD! JUMPER by THOMAS,SHAKAYLA	08:27	0-4	V 4	
ASSIST by ALIX,AJ	08:27			
	08:01			MISSED 3PTR by PATTERSON,KI-KI
REBOUND (DEF) by WHITE,CHATRICE	08:01			
GOOD! FT by ALIX,AJ	07:52	0-5	V 5	
SUB IN: EKHOMU,NICKI	07:52			
SUB OUT: WHITE,CHATRICE	07:52			
GOOD! JUMPER by ALIX,AJ [PNT]	07:51	0-7	V 7	
	07:51			FOUL by PERRY,BRIANNA
	07:43			MISSED 3PTR by MORRISON,GRETCHEN
	07:43			REBOUND (OFF) by MAGRUDER,TASHA
	07:28	2-7	V 5	GOOD! LAYUP by PHELION,TYLER [PNT]
	07:28			ASSIST by PATTERSON,KI-KI
MISSED 3PTR by WRIGHT,IMANI	07:09			
	07:09			REBOUND (DEF) by MAGRUDER,TASHA
	06:59			MISSED LAYUP by PERRY,BRIANNA
BLOCK by ALIX,AJ	06:59			
	06:59			REBOUND (OFF) by TEAM
	06:59			TURNOVER by PERRY,BRIANNA
GOOD! LAYUP by WRIGHT,IMANI [PNT]	06:48	2-9	V 7	
ASSIST by ALIX,AJ	06:48			
	06:29	4-9	V 5	GOOD! LAYUP by MAGRUDER,TASHA [PNT]
	06:29			ASSIST by PHELION,TYLER
TURNOVER by EKHOMU,NICKI	06:06			
	06:04			STEAL by PERRY,BRIANNA
SUB IN: WOOLFOLK,NAUSIA	05:50			
SUB OUT: ALIX,AJ	05:50			
	05:46			TURNOVER by MAGRUDER,TASHA
SUB IN: WHITE,CHATRICE	05:46			
SUB OUT: DEGBEON,AMA	05:46			
GOOD! LAYUP by WRIGHT,IMANI [PNT]	05:34	4-11	V 7	
	05:19	7-11	V 4	GOOD! 3PTR by MORRISON,GRETCHEN
	05:19			ASSIST by MAGRUDER,TASHA
TURNOVER by WRIGHT,IMANI	04:54			
	04:54			TIMEOUT MEDIA
SUB IN: ALIX,AJ	04:54			
SUB OUT: WRIGHT,IMANI	04:54			
	04:54			SUB IN: PEARSON,RAYVEN
	04:54			SUB IN: JOHNSON,KIANA
	04:54			SUB OUT: PATTERSON,KI-KI
	04:54			SUB OUT: PHELION,TYLER
	04:39			MISSED LAYUP by MAGRUDER,TASHA
BLOCK by WOOLFOLK,NAUSIA	04:39			
REBOUND (DEF) by EKHOMU,NICKI	04:36			
MISSED 3PTR by ALIX,AJ	04:32			
	04:32			REBOUND (DEF) by PERRY,BRIANNA
	04:24	8-11	V 3	GOOD! FT by JOHNSON,KIANA
SUB IN: DEGBEON,AMA	04:24			
SUB OUT: THOMAS,SHAKAYLA	04:24			
	04:24			SUB IN: LONG,CHLOE
	04:24			SUB OUT: MAGRUDER,TASHA
FOUL by ALIX,AJ	04:23			
	04:23	9-11	V 2	GOOD! FT by JOHNSON,KIANA
TURNOVER by EKHOMU,NICKI	04:10			
SUB IN: WRIGHT,IMANI	04:10			

VISITORS: Florida State	Time	Score	Margin	HOME: Jacksonville State
SUB OUT: EKHOMU,NICKI	04:10			
	04:01			MISSED JUMPER by PERRY,BRIANNA
REBOUND (DEF) by ALIX,AJ	04:01			
TURNOVER by TEAM	03:49			
	03:29	11-11	T	GOOD! LAYUP by MORRISON,GRETCHEN [PNT]
	03:05			FOUL by LONG,CHLOE
GOOD! FT by DEGBEON,AMA	03:05	11-12	V 1	
GOOD! FT by DEGBEON,AMA	03:05	11-13	V 2	
SUB IN: THOMAS,SHAKAYLA	03:05			
SUB OUT: DEGBEON,AMA	03:05			
	02:48	14-13	H 1	GOOD! 3PTR by MORRISON,GRETCHEN
	02:48			ASSIST by LONG,CHLOE
MISSED 3PTR by ALIX,AJ	02:33			
	02:33			REBOUND (DEF) by PEARSON,RAYVEN
FOUL by WOOLFOLK,NAUSIA	02:10			
	02:06			MISSED JUMPER by PEARSON,RAYVEN
REBOUND (DEF) by WOOLFOLK,NAUSIA	02:06			
TURNOVER by WRIGHT,IMANI	01:56			
	01:55			STEAL by JOHNSON,KIANA
	01:52	17-13	H 4	GOOD! 3PTR by MORRISON,GRETCHEN
SUB IN: DEGBEON,AMA	01:50			
SUB OUT: WHITE,CHATRICE	01:50			
TIMEOUT 30SEC	01:48			
	01:38			FOUL by LONG,CHLOE
MISSED FT by THOMAS,SHAKAYLA	01:38			
	01:38			REBOUND (DEF) by PEARSON,RAYVEN
MISSED FT by THOMAS,SHAKAYLA	01:38			
REBOUND (DEADB) by TEAM	01:38			
	01:38			TURNOVER by PERRY,BRIANNA
	01:38			SUB IN: MAGRUDER,TASHA
	01:38			SUB OUT: LONG,CHLOE
FOUL by THOMAS,SHAKAYLA	01:21			
TURNOVER by THOMAS,SHAKAYLA	01:21			
SUB IN: EKHOMU,NICKI	01:21			
SUB OUT: WOOLFOLK,NAUSIA	01:21			
	01:21			SUB IN: PATTERSON,KI-KI
	01:21			SUB OUT: MORRISON,GRETCHEN
	01:09			SUB IN: STRAIN,LEAH
	01:09			SUB OUT: PERRY,BRIANNA
	01:07			TURNOVER by PERRY,BRIANNA
MISSED 3PTR by EKHOMU,NICKI	00:52			
	00:52			REBOUND (DEF) by STRAIN,LEAH
	00:47			TURNOVER by STRAIN,LEAH
TURNOVER by THOMAS,SHAKAYLA	00:47			
	00:33			MISSED 3PTR by PATTERSON,KI-KI
REBOUND (DEF) by EKHOMU,NICKI	00:33			
MISSED LAYUP by EKHOMU,NICKI	00:22			
	00:22			BLOCK by STRAIN,LEAH
	00:21			REBOUND (DEF) by PEARSON,RAYVEN
	00:00			TURNOVER by STRAIN,LEAH
STEAL by EKHOMU,NICKI	00:00			

Florida State 13, Jacksonville State 17

Period 1-only	In Paint	Off T/O	2nd Chance	Fast Break	Bench	
FS		4	0		0	Score tied - 0 times
JSU		5	2		2	Lead changed - 0 times

Florida State vs Jacksonville State
11/12/2017; 3:30 PM at Jacksonville, Ala.
Period 2 Play-By-Play



VISITORS: Florida State	Time	Score	Margin	HOME: Jacksonville State
SUB IN: EKHOMU,NICKI	10:00			
SUB OUT: WHITE,CHATRICE	10:00			
	10:00			SUB IN: STRAIN,LEAH
	10:00			SUB IN: JOHNSON,KIANA
	10:00			SUB IN: PEARSON,RAYVEN
	10:00			SUB OUT: PERRY,BRIANNA
	10:00			SUB OUT: MORRISON,GRETCHEN
	10:00			SUB OUT: PHELION,TYLER
	09:27			MISSED 3PTR by STRAIN,LEAH
REBOUND (DEF) by EKHOMU,NICKI	09:27			
	09:27			FOUL by JOHNSON,KIANA
GOOD! JUMPER by THOMAS,SHAKAYLA	09:12	17-15	H 2	
ASSIST by ALIX,AJ	09:12			
	08:53	20-15	H 5	GOOD! 3PTR by STRAIN,LEAH
	08:53			ASSIST by JOHNSON,KIANA
MISSED LAYUP by ALIX,AJ	08:40			
	08:40			REBOUND (DEF) by STRAIN,LEAH
	08:33			MISSED JUMPER by STRAIN,LEAH
	08:33			REBOUND (OFF) by JOHNSON,KIANA
	08:30			MISSED JUMPER by JOHNSON,KIANA
REBOUND (DEF) by EKHOMU,NICKI	08:30			
GOOD! 3PTR by ALIX,AJ	08:25	20-18	H 2	
ASSIST by EKHOMU,NICKI	08:25			
	07:57			MISSED LAYUP by PEARSON,RAYVEN
REBOUND (DEF) by EKHOMU,NICKI	07:57			
TURNOVER by EKHOMU,NICKI	07:57			
	07:57	23-18	H 5	GOOD! 3PTR by PATTERSON,KI-KI
	07:57			ASSIST by STRAIN,LEAH
SUB IN: WOOLFOLK,NAUSIA	07:57			
SUB IN: WHITE,CHATRICE	07:57			
SUB OUT: ALIX,AJ	07:57			
SUB OUT: THOMAS,SHAKAYLA	07:57			
	07:57			SUB IN: MORRISON,GRETCHEN
	07:57			SUB OUT: JOHNSON,KIANA
GOOD! LAYUP by EKHOMU,NICKI [PNT]	07:44	23-20	H 3	
	07:25			TURNOVER by STRAIN,LEAH
STEAL by WOOLFOLK,NAUSIA	07:24			
GOOD! FT by WOOLFOLK,NAUSIA	07:23	23-21	H 2	
	07:23			SUB IN: TOWELLS,MORGAN
	07:23			SUB IN: PHELION,TYLER
	07:23			SUB OUT: PATTERSON,KI-KI
	07:23			SUB OUT: MAGRUDER,TASHA
GOOD! LAYUP by WOOLFOLK,NAUSIA [FB/PNT]	07:22	23-23	T	
	07:22			FOUL by STRAIN,LEAH
	07:07	26-23	H 3	GOOD! 3PTR by MORRISON,GRETCHEN
	07:07			ASSIST by PHELION,TYLER
SUB IN: THOMAS,SHAKAYLA	06:42			
SUB OUT: DEGBEON,AMA	06:42			
TURNOVER by DEGBEON,AMA	06:41			
	06:21	29-23	H 6	GOOD! 3PTR by MORRISON,GRETCHEN
	06:21			ASSIST by PHELION,TYLER
MISSED JUMPER by WRIGHT,IMANI	06:02			
	06:02			BLOCK by PHELION,TYLER
	06:02			REBOUND (DEF) by TOWELLS,MORGAN
	05:43			FOUL by PHELION,TYLER
	05:43			TURNOVER by PHELION,TYLER
SUB IN: ALIX,AJ	05:43			
SUB OUT: EKHOMU,NICKI	05:43			
MISSED JUMPER by THOMAS,SHAKAYLA	05:29			
	05:29			REBOUND (DEF) by PHELION,TYLER
FOUL by WHITE,CHATRICE	05:26			
SUB IN: DEGBEON,AMA	05:26			
SUB OUT: WHITE,CHATRICE	05:26			
	05:11			TURNOVER by MORRISON,GRETCHEN
STEAL by WRIGHT,IMANI	05:10			
FOUL by WOOLFOLK,NAUSIA	05:10			
SUB IN: EKHOMU,NICKI	05:09			
SUB OUT: WOOLFOLK,NAUSIA	05:09			
MISSED LAYUP by WRIGHT,IMANI	05:08			

VISITORS: Florida State	Time	Score	Margin	HOME: Jacksonville State
	05:08			BLOCK by STRAIN,LEAH
REBOUND (OFF) by TEAM	05:08			
GOOD! LAYUP by EKHOMU,NICKI [PNT]	05:07	29-25	H 4	
	05:07			FOUL by STRAIN,LEAH
GOOD! FT by EKHOMU,NICKI	05:07	29-26	H 3	
	04:47	32-26	H 6	GOOD! 3PTR by PHELION,TYLER
	04:47			ASSIST by STRAIN,LEAH
TIMEOUT MEDIA	04:27			
	04:27			SUB IN: PERRY,BRIANNA
	04:27			SUB OUT: STRAIN,LEAH
MISSED LAYUP by EKHOMU,NICKI	04:26			
REBOUND (OFF) by TEAM	04:26			
GOOD! JUMPER by THOMAS,SHAKAYLA	04:18	32-28	H 4	
	03:48			MISSED 3PTR by TOWELLS,MORGAN
REBOUND (DEF) by WRIGHT,IMANI	03:48			
GOOD! JUMPER by THOMAS,SHAKAYLA [PNT]	03:28	32-30	H 2	
	03:10			MISSED 3PTR by PHELION,TYLER
REBOUND (DEF) by EKHOMU,NICKI	03:10			
MISSED FT by DEGBEON,AMA	02:58			
REBOUND (DEADB) by TEAM	02:58			
MISSED FT by DEGBEON,AMA	02:58			
REBOUND (OFF) by TEAM	02:58			
	02:58			SUB IN: MAGRUDER,TASHA
	02:58			SUB IN: PATTERSON,KI-KI
	02:58			SUB OUT: TOWELLS,MORGAN
	02:58			SUB OUT: PEARSON,RAYVEN
	02:57			FOUL by PEARSON,RAYVEN
MISSED 3PTR by WRIGHT,IMANI	02:54			
REBOUND (OFF) by THOMAS,SHAKAYLA	02:54			
	02:50			FOUL by MORRISON,GRETCHEN
GOOD! FT by THOMAS,SHAKAYLA	02:50	32-31	H 1	
GOOD! FT by THOMAS,SHAKAYLA	02:50	32-32	T	
	02:27			TURNOVER by PATTERSON,KI-KI
STEAL by THOMAS,SHAKAYLA	02:26			
GOOD! JUMPER by THOMAS,SHAKAYLA [PNT]	02:20	32-34	V 2	
	02:12			TIMEOUT 20SEC
	01:57			MISSED JUMPER by PATTERSON,KI-KI
REBOUND (DEF) by EKHOMU,NICKI	01:57			
MISSED 3PTR by THOMAS,SHAKAYLA	01:33			
REBOUND (OFF) by WRIGHT,IMANI	01:33			
GOOD! JUMPER by ALIX,AJ	01:16	32-36	V 4	
	00:53	35-36	V 1	GOOD! 3PTR by MORRISON,GRETCHEN
	00:53			ASSIST by PERRY,BRIANNA
GOOD! LAYUP by THOMAS,SHAKAYLA [PNT]	00:31	35-38	V 3	
ASSIST by EKHOMU,NICKI	00:31			
	00:00			MISSED 3PTR by PATTERSON,KI-KI
REBOUND (DEF) by TEAM	00:00			

Florida State 38, Jacksonville State 35

Period 2-only	In Paint	Off T/O	2nd Chance	Fast Break	Bench	
FS		8	9		8	Score tied - 4 times
JSU		6	0		3	Lead changed - 2 times

Official Basketball Box Score -- Game Totals -- Second Half Statistics
Florida State vs Jacksonville State
11/12/2017 3:30 PM at Jacksonville, Ala.



Florida State 37 • 2-0

##	Player	*	Total		3-Ptr	FT-FTA	Rebounds			PF	TP	A	TO	Blk	Stl	Min
			FG-FGA		FG-FGA		Off	Def	Tot							
04	ALIX,AJ	*	2-3		1-2	0-0	0	1	1	0	5	3	0	1	1	15
20	THOMAS,SHAKAYLA	*	4-11		0-0	1-2	2	3	5	3	9	0	1	0	0	9
25	DEGBEON,AMA	*	0-0		0-0	0-0	1	3	4	2	0	0	0	1	1	13
32	WRIGHT,IMANI	*	1-3		0-1	0-0	1	2	3	0	2	2	0	0	1	13
50	WHITE,CHATRICE	*	1-3		1-1	0-0	1	2	3	3	3	0	1	1	0	8
12	EKHOMU,NICKI		4-5		0-0	1-1	0	1	1	0	9	2	0	1	1	17
13	WOOLFOLK,NAUSIA		0-4		0-2	2-2	0	1	1	0	2	0	0	0	1	14
31	WILKINSON,SAVANNAH		3-4		1-2	0-0	1	3	4	1	7	0	0	0	0	11
TEAM							0	1	1	0		0				
Totals			15-33		3-8	4-5	6	17	23	9	37	7	2	4	5	100
FG %	3rd Qtr	8-17	47.1%	4th Qtr	7-16	43.8%	Half:	15-33	45.5%							
3FG %	3rd Qtr	2-5	40.0%	4th Qtr	1-3	33.3%	Half:	3-8	12.5%							
FT %	3rd Qtr	2-3	66.7%	4th Qtr	2-2	100.0%	Half:	4-5	80.0%							

Jacksonville State 16 • 1-1

##	Player	*	Total		3-Ptr	FT-FTA	Rebounds			PF	TP	A	TO	Blk	Stl	Min
			FG-FGA		FG-FGA		Off	Def	Tot							
03	PATTERSON,KI-KI	*	0-2		0-2	0-0	0	0	0	1	0	0	1	0	0	6
13	PERRY,BRIANNA	*	0-2		0-0	0-0	0	1	1	0	0	0	0	0	0	3
24	MORRISON,GRETCHEN	*	0-2		0-2	0-0	1	0	1	1	0	0	1	0	0	10
32	PHELION,TYLER	*	0-3		0-1	0-0	3	2	5	1	0	1	2	0	0	12
33	MAGRUDER,TASHA	*	0-3		0-0	0-0	1	1	2	1	0	0	0	0	0	7
00	HAWKS,TAYLOR		1-2		0-1	0-2	0	1	1	0	2	1	0	0	0	8
01	TOWELLS,MORGAN		0-1		0-1	0-0	0	0	0	0	0	0	0	0	0	3
02	STRAIN,LEAH		0-3		0-1	0-0	1	1	2	1	0	1	0	0	0	9
11	JOHNSON,KIANA		0-0		0-0	0-0	0	0	0	0	0	0	1	0	0	9
14	LAWRENCE,MCKENNA		0-2		0-1	2-2	1	1	2	0	2	0	0	0	0	8
15	LONG,CHLOE		1-3		0-0	0-0	0	1	1	0	2	0	0	0	0	9
22	WALKER,JAYLA		1-2		1-1	0-0	0	0	0	0	3	0	0	0	0	4
34	PEARSON,RAYVEN		2-4		0-1	3-4	2	3	5	1	7	0	2	2	0	12
TEAM							0	2	2	0		0				
Totals			5-29		1-11	5-8	9	13	22	6	16	3	7	2	0	100
FG %	3rd Qtr	0-15	00.0%	4th Qtr	5-14	35.7%	Half:	5-29	17.2%							
3FG %	3rd Qtr	0-6	00.0%	4th Qtr	1-5	20.0%	Half:	1-11	56.3%							
FT %	3rd Qtr	0-0	0%	4th Qtr	5-8	62.5%	Half:	5-8	62.5%							

Officials: R-Greg Norton, U1-Tim Buckner, U2-Carla Roberts
 Technical Fouls: Florida State- None. Jacksonville State- None.

Score by periods	1st	2nd	3rd	4th	Total	Rebounds	Off T/O	2nd Chance	Bench
Florida State	13	25	20	17	75 FS		9	5	18
Jacksonville State	17	18	0	16	51		1	6	16

Last FG - FS 4th-01:02, JSU 4th-00:28.
 FS led for 19:41. JSU led for 0:00. Game was tied for 0:00.

Score tied - 0 times
 Lead changed - 0 times

Florida State vs Jacksonville State
11/12/2017; 3:30 PM at Jacksonville, Ala.
Period 3 Play-By-Play



VISITORS: Florida State	Time	Score	Margin	HOME: Jacksonville State
SUB IN: EKHOMU,NICKI	10:00			
SUB OUT: WHITE,CHATRICE	10:00			
	09:40			MISSED LAYUP by PHELION,TYLER
BLOCK by DEGBEON,AMA	09:40			
REBOUND (DEF) by THOMAS,SHAKAYLA	09:38			
MISSED 3PTR by WRIGHT,IMANI	09:33			
	09:33			REBOUND (DEF) by PERRY,BRIANNA
	09:06			MISSED LAYUP by PERRY,BRIANNA
REBOUND (DEF) by DEGBEON,AMA	09:06			
	08:52			FOUL by MAGRUDER,TASHA
GOOD! FT by THOMAS,SHAKAYLA	08:52	35-39	V 4	
MISSED FT by THOMAS,SHAKAYLA	08:52			
REBOUND (OFF) by DEGBEON,AMA	08:52			
	08:52			SUB IN: LONG,CHLOE
	08:52			SUB OUT: MAGRUDER,TASHA
MISSED JUMPER by WRIGHT,IMANI	08:35			
	08:35			REBOUND (DEF) by PHELION,TYLER
	08:28			MISSED JUMPER by PERRY,BRIANNA
BLOCK by EKHOMU,NICKI	08:28			
	08:27			REBOUND (OFF) by MORRISON,GRETCHEN
	08:16			MISSED 3PTR by MORRISON,GRETCHEN
REBOUND (DEF) by ALIX,AJ	08:16			
GOOD! JUMPER by THOMAS,SHAKAYLA [PNT]	08:03	35-41	V 6	
	07:48			MISSED 3PTR by PATTERSON,KI-KI
REBOUND (DEF) by THOMAS,SHAKAYLA	07:48			
MISSED JUMPER by THOMAS,SHAKAYLA	07:36			
	07:36			REBOUND (DEF) by PHELION,TYLER
	07:08			MISSED 3PTR by PATTERSON,KI-KI
BLOCK by ALIX,AJ	07:08			
REBOUND (DEF) by EKHOMU,NICKI	07:05			
GOOD! 3PTR by ALIX,AJ	07:02	35-44	V 9	
ASSIST by EKHOMU,NICKI	07:02			
	06:49			TIMEOUT 30SEC
	06:49			TIMEOUT MEDIA
SUB IN: WHITE,CHATRICE	06:49			
SUB IN: WILKINSON,SAVANNAH	06:49			
SUB IN: WOOLFOLK,NAUSIA	06:49			
SUB OUT: THOMAS,SHAKAYLA	06:49			
SUB OUT: DEGBEON,AMA	06:49			
SUB OUT: EKHOMU,NICKI	06:49			
	06:49			SUB IN: STRAIN,LEAH
	06:49			SUB IN: JOHNSON,KIANA
	06:49			SUB OUT: PATTERSON,KI-KI
	06:49			SUB OUT: PERRY,BRIANNA
	06:48			TURNOVER by JOHNSON,KIANA
STEAL by WOOLFOLK,NAUSIA	06:47			
MISSED LAYUP by WOOLFOLK,NAUSIA	06:44			
REBOUND (OFF) by WHITE,CHATRICE	06:44			
MISSED LAYUP by WOOLFOLK,NAUSIA	06:21			
	06:21			REBOUND (DEF) by LONG,CHLOE
	05:51			MISSED JUMPER by LONG,CHLOE
REBOUND (DEF) by WILKINSON,SAVANNAH	05:51			
GOOD! 3PTR by WHITE,CHATRICE	05:24	35-47	V 12	
ASSIST by ALIX,AJ	05:24			
FOUL by WILKINSON,SAVANNAH	04:55			
	04:55			TIMEOUT MEDIA
SUB IN: THOMAS,SHAKAYLA	04:55			
SUB IN: EKHOMU,NICKI	04:55			
SUB OUT: WILKINSON,SAVANNAH	04:55			
SUB OUT: WRIGHT,IMANI	04:55			
	04:46			MISSED LAYUP by PHELION,TYLER
BLOCK by WHITE,CHATRICE	04:46			
REBOUND (DEF) by WHITE,CHATRICE	04:45			
MISSED LAYUP by THOMAS,SHAKAYLA	04:40			
	04:40			REBOUND (DEF) by STRAIN,LEAH
	04:34			MISSED LAYUP by STRAIN,LEAH
	04:34			REBOUND (OFF) by PHELION,TYLER
	04:28			MISSED JUMPER by LONG,CHLOE
REBOUND (DEF) by TEAM	04:28			

VISITORS: Florida State	Time	Score	Margin	HOME: Jacksonville State
	04:19			SUB IN: PEARSON,RAYVEN
	04:19			SUB IN: MAGRUDER,TASHA
	04:19			SUB OUT: PHELION,TYLER
	04:19			SUB OUT: LONG,CHLOE
MISSED LAYUP by WHITE,CHATRICE	03:58			
	03:58			BLOCK by PEARSON,RAYVEN
	03:58			REBOUND (DEF) by TEAM
	03:42			TURNOVER by MORRISON,GRETCHEN
STEAL by ALIX,AJ	03:41			
GOOD! LAYUP by ALIX,AJ [FB/PNT]	03:37	35-49	V 14	
	03:17			MISSED 3PTR by STRAIN,LEAH
	03:17			REBOUND (OFF) by MAGRUDER,TASHA
	03:12			MISSED LAYUP by MAGRUDER,TASHA
REBOUND (DEF) by WHITE,CHATRICE	03:12			
GOOD! LAYUP by THOMAS,SHAKAYLA [PNT]	03:03	35-51	V 16	
SUB IN: WRIGHT,IMANI	02:37			
SUB IN: DEGBEON,AMA	02:37			
SUB IN: WILKINSON,SAVANNAH	02:37			
SUB OUT: ALIX,AJ	02:37			
SUB OUT: WHITE,CHATRICE	02:37			
SUB OUT: THOMAS,SHAKAYLA	02:37			
FOUL by THOMAS,SHAKAYLA	02:36			
	02:20			TURNOVER by PEARSON,RAYVEN
MISSED 3PTR by WOOLFOLK,NAUSIA	02:08			
	02:08			REBOUND (DEF) by MAGRUDER,TASHA
	01:48			MISSED LAYUP by MAGRUDER,TASHA
REBOUND (DEF) by WILKINSON,SAVANNAH	01:48			
MISSED 3PTR by WOOLFOLK,NAUSIA	01:32			
REBOUND (OFF) by WRIGHT,IMANI	01:32			
	01:30			SUB IN: LONG,CHLOE
	01:30			SUB OUT: MAGRUDER,TASHA
	01:29			FOUL by MORRISON,GRETCHEN
GOOD! JUMPER by EKHOMU,NICKI [PNT]	01:26	35-53	V 18	
	01:26			FOUL by STRAIN,LEAH
GOOD! FT by EKHOMU,NICKI	01:25	35-54	V 19	
SUB IN: ALIX,AJ	01:25			
SUB OUT: WOOLFOLK,NAUSIA	01:25			
	01:25			SUB IN: HAWKS,TAYLOR
	01:25			SUB OUT: STRAIN,LEAH
	01:04			MISSED 3PTR by PEARSON,RAYVEN
REBOUND (DEF) by DEGBEON,AMA	01:04			
GOOD! LAYUP by WILKINSON,SAVANNAH [PNT]	00:49	35-56	V 21	
ASSIST by WRIGHT,IMANI	00:49			
	00:12			MISSED 3PTR by MORRISON,GRETCHEN
REBOUND (DEF) by DEGBEON,AMA	00:12			
GOOD! JUMPER by WILKINSON,SAVANNAH [PNT]	00:00	35-58	V 23	
ASSIST by EKHOMU,NICKI	00:00			

Florida State 75, Jacksonville State 51

Period 3-only	In Paint	Off T/O	2nd Chance	Fast Break	Bench	
FS		2	3		7	Score tied - 0 times
JSU		0	0		0	Lead changed - 0 times

Florida State vs Jacksonville State
11/12/2017; 3:30 PM at Jacksonville, Ala.
Period 4 Play-By-Play



VISITORS: Florida State	Time	Score	Margin	HOME: Jacksonville State
SUB IN: WOOLFOLK,NAUSIA	10:00			
SUB OUT: DEGBEON,AMA	10:00			
	10:00			SUB IN: JOHNSON,KIANA
	10:00			SUB IN: LONG,CHLOE
	10:00			SUB IN: TOWELLS,MORGAN
	10:00			SUB IN: HAWKS,TAYLOR
	10:00			SUB OUT: PATTERSON,KI-KI
	10:00			SUB OUT: PERRY,BRIANNA
	10:00			SUB OUT: MORRISON,GRETCHEN
	10:00			SUB OUT: MAGRUDER,TASHA
MISSED JUMPER by THOMAS,SHAKAYLA	09:55			
REBOUND (OFF) by THOMAS,SHAKAYLA	09:55			
FOUL by THOMAS,SHAKAYLA	09:49			
TURNOVER by THOMAS,SHAKAYLA	09:49			
SUB IN: DEGBEON,AMA	09:49			
SUB OUT: THOMAS,SHAKAYLA	09:49			
	09:30			MISSED 3PTR by PHELION,TYLER
REBOUND (DEF) by WRIGHT,IMANI	09:30			
	09:24			FOUL by PHELION,TYLER
GOOD! FT by WOOLFOLK,NAUSIA	09:19	35-59	V 24	
GOOD! FT by WOOLFOLK,NAUSIA	09:19	35-60	V 25	
SUB IN: EKHOMU,NICKI	09:19			
SUB OUT: WRIGHT,IMANI	09:19			
FOUL by WHITE,CHATRICE	09:01			
	09:01			MISSED FT by HAWKS,TAYLOR
	09:01			REBOUND (DEADB) by TEAM
	09:01			MISSED FT by HAWKS,TAYLOR
	09:01			REBOUND (OFF) by PHELION,TYLER
	09:01			TURNOVER by PHELION,TYLER
STEAL by DEGBEON,AMA	09:01			
SUB IN: THOMAS,SHAKAYLA	09:01			
SUB OUT: WHITE,CHATRICE	09:01			
GOOD! JUMPER by THOMAS,SHAKAYLA [PNT]	08:58	35-62	V 27	
ASSIST by ALIX,AJ	08:58			
	08:29			TIMEOUT MEDIA
	08:29			SUB IN: LAWRENCE,MCKENNA
	08:29			SUB IN: PEARSON,RAYVEN
	08:29			SUB OUT: JOHNSON,KIANA
	08:29			SUB OUT: PHELION,TYLER
	08:16			MISSED 3PTR by TOWELLS,MORGAN
REBOUND (DEF) by THOMAS,SHAKAYLA	08:16			
MISSED 3PTR by ALIX,AJ	08:05			
	08:05			REBOUND (DEF) by HAWKS,TAYLOR
	07:57	37-62	V 25	GOOD! LAYUP by PEARSON,RAYVEN [FB/PNT]
	07:57			ASSIST by HAWKS,TAYLOR
GOOD! JUMPER by THOMAS,SHAKAYLA [PNT]	07:41	37-64	V 27	
ASSIST by ALIX,AJ	07:41			
	07:14	39-64	V 25	GOOD! LAYUP by LONG,CHLOE [PNT]
SUB IN: WHITE,CHATRICE	07:10			
SUB OUT: DEGBEON,AMA	07:10			
	07:10			SUB IN: WALKER,JAYLA
	07:10			SUB IN: MAGRUDER,TASHA
	07:10			SUB OUT: LONG,CHLOE
	07:10			SUB OUT: TOWELLS,MORGAN
MISSED JUMPER by THOMAS,SHAKAYLA	06:59			
REBOUND (OFF) by THOMAS,SHAKAYLA	06:59			
MISSED LAYUP by THOMAS,SHAKAYLA	06:53			
	06:53			REBOUND (DEF) by TEAM
	06:36			MISSED JUMPER by WALKER,JAYLA
	06:36			REBOUND (OFF) by LAWRENCE,MCKENNA
	06:34			MISSED LAYUP by LAWRENCE,MCKENNA
	06:34			REBOUND (OFF) by PEARSON,RAYVEN
	06:32	41-64	V 23	GOOD! LAYUP by PEARSON,RAYVEN [PNT]
TIMEOUT 30SEC	06:25			
SUB IN: WILKINSON,SAVANNAH	06:25			
SUB OUT: THOMAS,SHAKAYLA	06:25			
	06:25			SUB IN: STRAIN,LEAH
	06:25			SUB OUT: HAWKS,TAYLOR
GOOD! LAYUP by EKHOMU,NICKI [PNT]	06:17	41-66	V 25	

VISITORS: Florida State	Time	Score	Margin	HOME: Jacksonville State
	06:02			FOUL by PEARSON,RAYVEN
	06:02			TURNOVER by PEARSON,RAYVEN
SUB IN: WRIGHT,IMANI	06:02			
SUB OUT: WOOLFOLK,NAUSIA	06:02			
GOOD! LAYUP by EKHOMU,NICKI [PNT]	05:40	41-68	V 27	
	05:21			MISSED LAYUP by MAGRUDER,TASHA
REBOUND (DEF) by WILKINSON,SAVANNAH	05:21			
MISSED LAYUP by WHITE,CHATRICE	05:11			
	05:11			BLOCK by PEARSON,RAYVEN
	05:09			REBOUND (DEF) by PEARSON,RAYVEN
	04:59	44-68	V 24	GOOD! 3PTR by WALKER,JAYLA
	04:59			ASSIST by STRAIN,LEAH
FOUL by WHITE,CHATRICE	04:38			
TURNOVER by WHITE,CHATRICE	04:38			
SUB IN: DEGBEON,AMA	04:38			
SUB IN: WOOLFOLK,NAUSIA	04:38			
SUB OUT: ALIX,AJ	04:38			
SUB OUT: WHITE,CHATRICE	04:38			
	04:38			SUB IN: PHELION,TYLER
	04:38			SUB OUT: MAGRUDER,TASHA
FOUL by DEGBEON,AMA	04:25			
	04:16	45-68	V 23	GOOD! FT by PEARSON,RAYVEN
	04:16			MISSED FT by PEARSON,RAYVEN
REBOUND (DEF) by WOOLFOLK,NAUSIA	04:16			
FOUL by DEGBEON,AMA	04:15			
MISSED 3PTR by WILKINSON,SAVANNAH	04:03			
REBOUND (OFF) by WILKINSON,SAVANNAH	04:03			
GOOD! JUMPER by EKHOMU,NICKI	03:47	45-70	V 25	
	03:27			MISSED JUMPER by PEARSON,RAYVEN
	03:27			REBOUND (OFF) by STRAIN,LEAH
	03:21			MISSED JUMPER by STRAIN,LEAH
REBOUND (DEF) by WRIGHT,IMANI	03:21			
TIMEOUT 30SEC	03:12			
SUB IN: THOMAS,SHAKAYLA	03:12			
SUB OUT: WRIGHT,IMANI	03:12			
	03:12			SUB IN: PATTERSON,KI-KI
	03:12			SUB OUT: WALKER,JAYLA
MISSED LAYUP by THOMAS,SHAKAYLA	03:03			
	03:03			REBOUND (DEF) by PEARSON,RAYVEN
	02:56			TURNOVER by PATTERSON,KI-KI
STEAL by EKHOMU,NICKI	02:54			
MISSED JUMPER by THOMAS,SHAKAYLA	02:38			
	02:38			REBOUND (DEF) by LAWRENCE,MCKENNA
	02:20			MISSED 3PTR by LAWRENCE,MCKENNA
	02:20			REBOUND (OFF) by PEARSON,RAYVEN
FOUL by THOMAS,SHAKAYLA	02:12			
	02:12	46-70	V 24	GOOD! FT by LAWRENCE,MCKENNA
	02:12	47-70	V 23	GOOD! FT by LAWRENCE,MCKENNA
SUB IN: WHITE,CHATRICE	02:12			
SUB OUT: THOMAS,SHAKAYLA	02:12			
	02:12			SUB IN: HAWKS,TAYLOR
	02:12			SUB OUT: STRAIN,LEAH
MISSED LAYUP by EKHOMU,NICKI	01:55			
	01:55			REBOUND (DEF) by PEARSON,RAYVEN
SUB IN: WRIGHT,IMANI	01:44			
SUB OUT: WHITE,CHATRICE	01:44			
FOUL by WHITE,CHATRICE	01:43			
	01:44	48-70	V 22	GOOD! FT by PEARSON,RAYVEN
	01:44	49-70	V 21	GOOD! FT by PEARSON,RAYVEN
GOOD! JUMPER by WRIGHT,IMANI	01:32	49-72	V 23	
	01:15			TURNOVER by PHELION,TYLER
STEAL by WRIGHT,IMANI	01:14			
GOOD! 3PTR by WILKINSON,SAVANNAH	01:02	49-75	V 26	
ASSIST by WRIGHT,IMANI	01:02			
	00:36			MISSED 3PTR by HAWKS,TAYLOR
	00:36			REBOUND (OFF) by PHELION,TYLER
	00:28	51-75	V 24	GOOD! LAYUP by HAWKS,TAYLOR [PNT]
	00:28			ASSIST by PHELION,TYLER
	00:09			FOUL by PATTERSON,KI-KI

Florida State 75, Jacksonville State 51

Period 4-only	In Paint	Off T/O	2nd Chance	Fast Break	Bench
---------------	-------------	------------	---------------	---------------	-------

Period 4-only	In Paint	Off T/O	2nd Chance	Fast Break	Bench	
FS		7	2		11	Score tied - 0 times
JSU		1	6		16	Lead changed - 0 times

Florida State vs Jacksonville State
11/12/2017; 3:30 PM at Jacksonville, Ala.
Scoring/Runs Reference



Period 1

Florida State	VRun	Score	Margin	HRun	Jacksonville State
09:56 - WHITE LAYUP [P]	-	2-0	-2		
08:27 - THOMAS JUMPER	NaN-0	4-0	-4		
07:52 - ALIX FT	NaN-0	5-0	-5		
07:51 - ALIX JUMPER [P]	NaN-0	7-0	-7		
		7-2	-5		PHELION LAYUP [P] - 07:28
06:48 - WRIGHT LAYUP [P]	-	9-2	-7		
		9-4	-5		MAGRUDER LAYUP [P] - 06:29
05:34 - WRIGHT LAYUP [P]	-	11-4	-7		
		11-7	-4		MORRISON 3PTR - 05:19
		11-8	-3	4-0	JOHNSON FT - 04:24
		11-9	-2	5-0	JOHNSON FT - 04:23
		11-11	0	7-0	MORRISON LAYUP [P] - 03:29
03:05 - DEGBEON FT	-	12-11	-1		
03:05 - DEGBEON FT	2-0	13-11	-2		
		13-14	1		MORRISON 3PTR - 02:48
		13-17	4	6-0	MORRISON 3PTR - 01:52

Florida State vs Jacksonville State
11/12/2017; 3:30 PM at Jacksonville, Ala.
Scoring/Runs Reference



Period 2

Florida State	VRun	Score	Margin	HRun	Jacksonville State
09:12 - THOMAS JUMPER	-	15-17	2		
		15-20	5		STRAIN 3PTR - 08:53
08:25 - ALIX 3PTR	-	18-20	2		
		18-23	5		PATTERSON 3PTR - 07:57
07:44 - EKHOMU LAYUP [P]	-	20-23	3		
07:23 - WOOLFOLK FT	3-0	21-23	2		
07:22 - WOOLFOLK LAYUP [P] [F]	5-0	23-23	0		
		23-26	3		MORRISON 3PTR - 07:07
		23-29	6	6-0	MORRISON 3PTR - 06:21
05:07 - EKHOMU LAYUP [P]	-	25-29	4		
05:07 - EKHOMU FT	3-0	26-29	3		
		26-32	6		PHELION 3PTR - 04:47
04:18 - THOMAS JUMPER	-	28-32	4		
03:28 - THOMAS JUMPER [P]	4-0	30-32	2		
02:50 - THOMAS FT	5-0	31-32	1		
02:50 - THOMAS FT	6-0	32-32	0		
02:20 - THOMAS JUMPER [P]	8-0	34-32	-2		
01:16 - ALIX JUMPER	10-0	36-32	-4		
		36-35	-1		MORRISON 3PTR - 00:53
00:31 - THOMAS LAYUP [P]	-	38-35	-3		

Florida State vs Jacksonville State
11/12/2017; 3:30 PM at Jacksonville, Ala.
Scoring/Runs Reference



Period 3

Florida State	VRun	Score	Margin	HRun	Jacksonville State
08:52 - THOMAS FT	-	39-35	-4		
08:03 - THOMAS JUMPER [P]	NaN-0	41-35	-6		
07:02 - ALIX 3PTR	NaN-0	44-35	-9		
05:24 - WHITE 3PTR	NaN-0	47-35	-12		
03:37 - ALIX LAYUP [P] [F]	NaN-0	49-35	-14		
03:03 - THOMAS LAYUP [P]	NaN-0	51-35	-16		
01:26 - EKHOMU JUMPER [P]	NaN-0	53-35	-18		
01:25 - EKHOMU FT	NaN-0	54-35	-19		
00:49 - WILKINSON LAYUP [P]	NaN-0	56-35	-21		
00:00 - WILKINSON JUMPER [P]	NaN-0	58-35	-23		

Florida State vs Jacksonville State
11/12/2017; 3:30 PM at Jacksonville, Ala.
Scoring/Runs Reference



Period 4

Florida State	VRun	Score	Margin	HRun	Jacksonville State
09:19 - WOOLFOLK FT	-	59-35	-24		
09:19 - WOOLFOLK FT	NaN-0	60-35	-25		
08:58 - THOMAS JUMPER [P]	NaN-0	62-35	-27		
		62-37	-25		PEARSON LAYUP [P] [F] - 07:57
07:41 - THOMAS JUMPER [P]	-	64-37	-27		
		64-39	-25		LONG LAYUP [P] - 07:14
		64-41	-23	4-0	PEARSON LAYUP [P] - 06:32
06:17 - EKHOMU LAYUP [P]	-	66-41	-25		
05:40 - EKHOMU LAYUP [P]	4-0	68-41	-27		
		68-44	-24		WALKER 3PTR - 04:59
		68-45	-23	4-0	PEARSON FT - 04:16
03:47 - EKHOMU JUMPER	-	70-45	-25		
		70-46	-24		LAWRENCE FT - 02:12
		70-47	-23	2-0	LAWRENCE FT - 02:12
		70-48	-22	3-0	PEARSON FT - 01:44
		70-49	-21	4-0	PEARSON FT - 01:44
01:32 - WRIGHT JUMPER	-	72-49	-23		
01:02 - WILKINSON 3PTR	5-0	75-49	-26		
		75-51	-24		HAWKS LAYUP [P] - 00:28



PERIOD 1

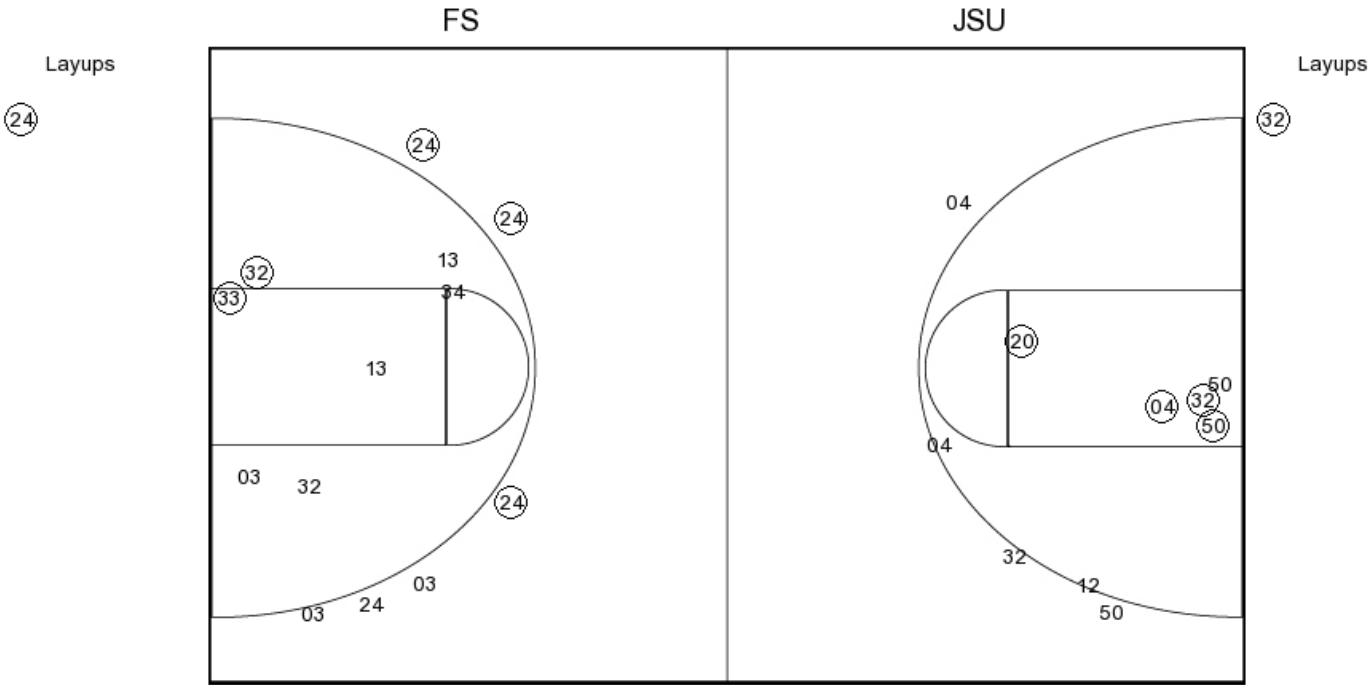

FS PERIOD 1

FG Made	15
FG Attempted	29
3PFG Made	1
3PFG Attempted	8

JSU PERIOD 1

FG Made	12
FG Attempted	30
3PFG Made	9
3PFG Attempted	16



PERIOD 2

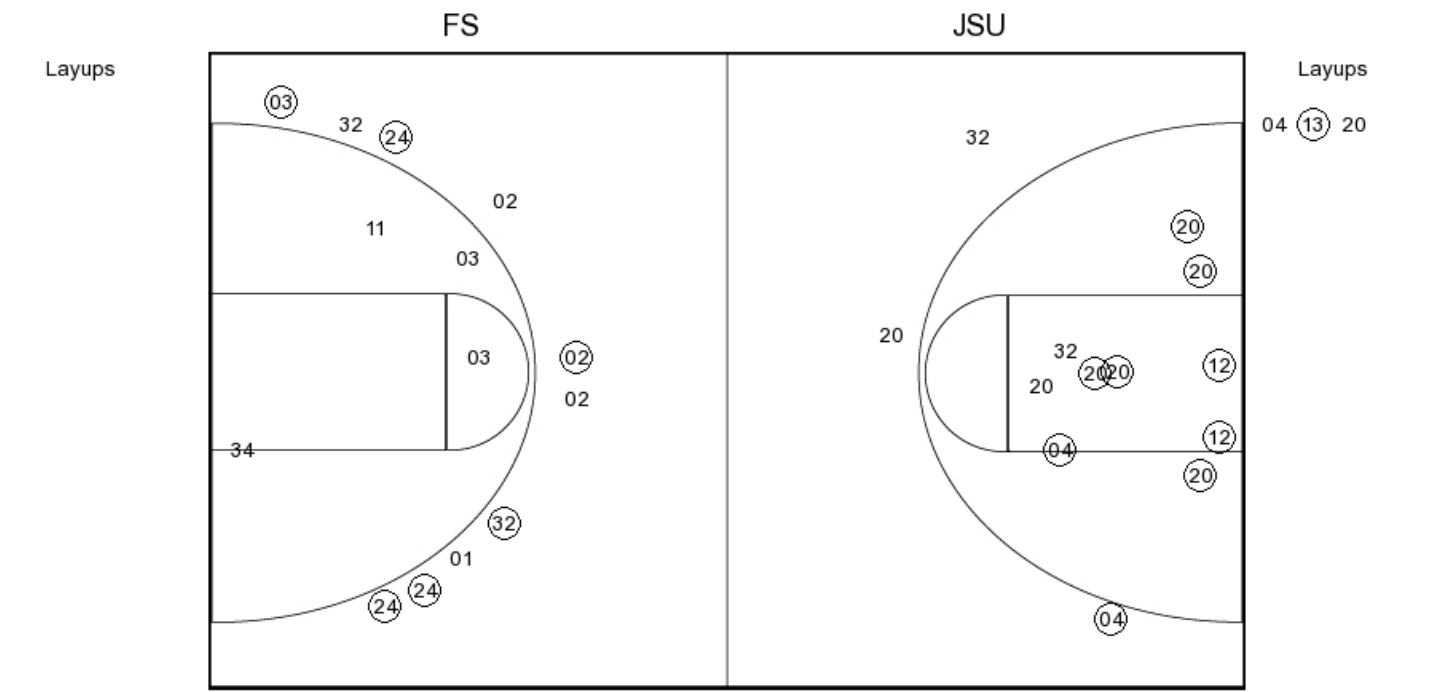

FS PERIOD 2

FG Made
FG Attempted
3PFG Made
3PFG Attempted

JSU PERIOD 2

FG Made
FG Attempted
3PFG Made
3PFG Attempted



PERIOD 3

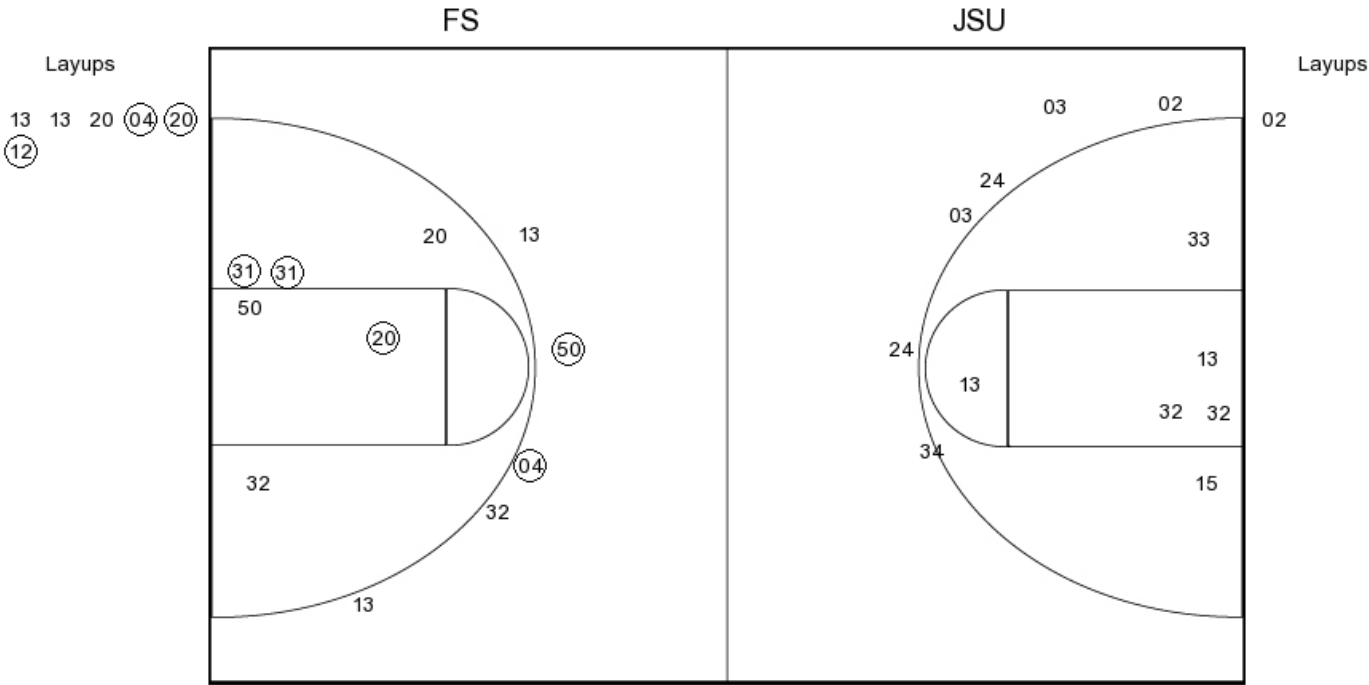

FS PERIOD 3

FG Made	15
FG Attempted	33
3PFG Made	3
3PFG Attempted	8

JSU PERIOD 3

FG Made	5
FG Attempted	29
3PFG Made	1
3PFG Attempted	11



PERIOD 4

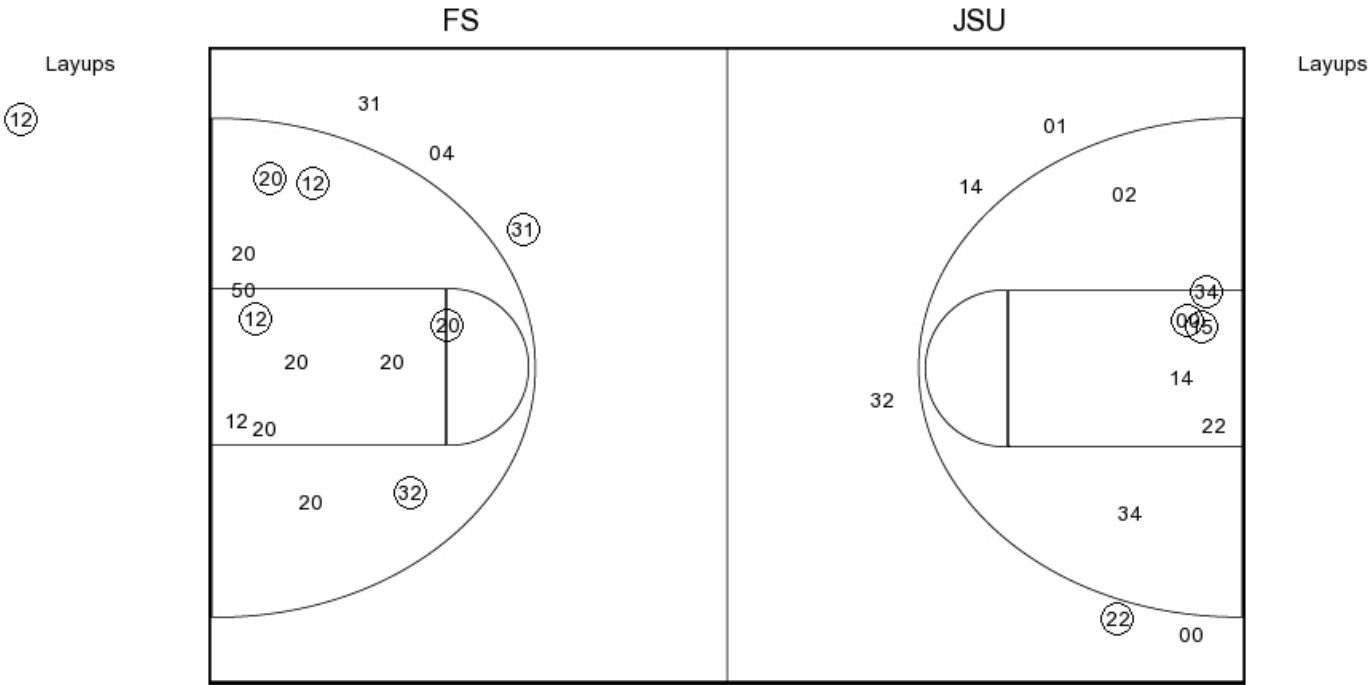

FS PERIOD 4

FG Made
FG Attempted
3PFG Made
3PFG Attempted

JSU PERIOD 4

FG Made
FG Attempted
3PFG Made
3PFG Attempted



Florida State

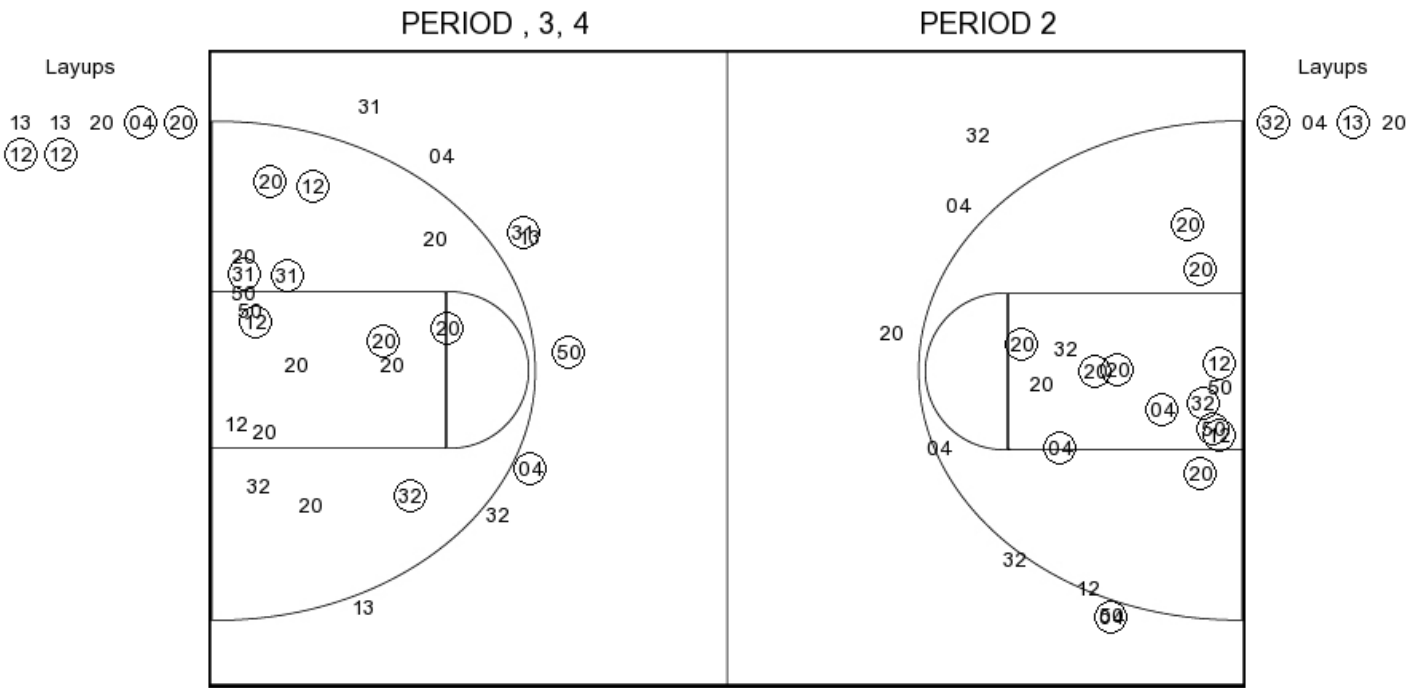

FS PERIOD 1

FG Made	15
FG Attempted	29
3PFG Made	1
3PFG Attempted	8

FS PERIOD 2

FG Made	
FG Attempted	
3PFG Made	
3PFG Attempted	

[illegible]

FG Made	12
FG Attempted	30
3PFG Made	9
3PFG Attempted	16

FG Made
FG Attempted
3PFG Made
3PFG Attempted