

FINAL SCORE



Texas

15-3, 6-1 Big 12

90



Texas Tech

7-12, 1-7 Big 12

39

January 20, 2018 • United Supermarkets Arena (Lubbock, TX)

FINAL STATISTICS

Official Basketball Box Score -- Game Totals -- Final Statistics
 Texas vs Texas Tech
 1/20/2018 3:00 pm at United Supermarkets Arena (Lubbock, TX)



Texas 90 - 15-3, 6-1 Big 12

##	Player	g	Total			3-Ptr			Rebounds			PF	TP	A	TO	Blk	Stl	Min
			FG-FGA	FG-FGA	FT-FTA	FG-FGA	FG-FGA	FT-FTA	Off	Def	Tot							
10	HIGGS,LASHANN		8-13	0-2	3-5	1	4	5	0	19	2	1	0	2			29	
11	MCCARTY,BROOKE		6-13	2-4	2-3	2	6	8	1	16	6	2	0	4			26	
23	ATKINS,ARIEL		8-10	0-1	6-6	3	4	7	1	22	3	0	0	2			27	
31	CARON-GOUDREAU,A	f	4-7	0-0	0-1	1	0	1	2	8	1	1	0	2			22	
40	WHITE,JATARIE	f	1-5	0-0	3-4	1	2	3	4	5	1	0	0	0			14	
05	HOSEY,JORDAN		2-3	0-0	0-0	3	2	5	2	4	0	2	0	1			20	
12	UNDERWOOD,JADA		0-1	0-0	0-0	1	0	1	2	0	0	2	0	0			11	
14	ABOROWA,OLAMIDE		1-2	0-0	0-0	0	2	2	1	2	0	2	0	0			8	
15	PATTERSON,CHASITY		1-5	0-3	0-0	0	3	3	2	2	1	2	0	0			16	
24	HOLMES,JOYNER		3-11	0-0	1-2	3	6	9	2	7	2	6	1	0			21	
30	CARON-GOUDREAU,K		1-1	1-1	2-2	0	1	1	1	5	0	0	1	0			6	
TEAM						2	1	3	0									
TOTALS			35-71	3-11	17-23	17	31	48	18	90	16	18	2	11			200	

Deadball Rebounds: 7.0

FG %	1st Half: 20-43 46.5%	2nd Half: 15-28 53.6%	Game: 35-71 49.3%	4th Qtr	6-12	50.0%
	1st Qtr 8-23 34.8%	2nd Qtr 12-20 60.0%	3rd Qtr 9-16 56.3%			
3FG %	1st Half: 1-6 16.7%	2nd Half: 2-5 40.0%	Game: 3-11 27.3%	4th Qtr		
	1st Qtr 1-5 20.0%	2nd Qtr 0-1 00.0%	3rd Qtr 0-0 0%		2-5	40.0%
FT %	1st Half: 3-3 100.0%	2nd Half: 14-20 70.0%	Game: 17-23 73.9%	4th Qtr	3-5	60.0%
	1st Qtr 2-2 100.0%	2nd Qtr 1-1 100.0%	3rd Qtr 11-15 73.3%			

Texas Tech 39 - 7-12, 1-7 Big 12

##	Player	f	Total			3-Ptr			Rebounds			PF	TP	A	TO	Blk	Stl	Min
			FG-FGA	FG-FGA	FT-FTA	FG-FGA	FG-FGA	FT-FTA	Off	Def	Tot							
00	BLAIRE,BRIELLE		3-10	1-3	0-0	0	3	3	2	7	0	3	0	2			22	
03	WHILBY,LYNDSEY	g	2-8	1-5	0-0	0	2	2	2	5	0	4	0	1			32	
10	BRIGHT,GRAYSON	g	1-7	0-1	0-0	1	1	2	5	2	2	3	0	2			21	
12	TERRY,JADA	c	2-6	0-0	0-0	1	1	2	4	4	0	2	0	2			19	
30	SANDERS,ZURI	f	0-3	0-2	4-4	1	2	3	3	4	0	2	0	0			21	
01	DEGRATE,ERIN		3-8	0-0	1-3	2	2	4	1	7	0	4	0	0			17	
14	HARRISON,LAUREN		0-0	0-0	0-0	0	0	0	0	0	0	1	0	0			4	
20	BREWER,BRITTANY		1-4	0-0	1-2	3	0	3	5	3	0	1	2	0			12	
23	HAYDEN,ANGEL		2-4	0-0	0-1	0	3	3	3	4	1	4	0	1			30	
32	OLABODE,DAYO		1-4	0-3	1-1	1	3	4	2	3	1	3	0	0			17	
42	MCKENZIE,IONNA		0-1	0-0	0-0	0	0	0	0	0	0	2	0	0			5	
TEAM						1	1	2	0									
TOTALS			15-55	2-14	7-11	10	18	28	27	39	4	29	2	8			200	

Deadball Rebounds: 3.0

FG %	1st Half: 8-24 33.3%	2nd Half: 7-31 22.6%	Game: 15-55 27.3%	4th Qtr	4-17	23.5%
	1st Qtr 6-11 54.5%	2nd Qtr 2-13 15.4%	3rd Qtr 3-14 21.4%			
3FG %	1st Half: 1-6 16.7%	2nd Half: 1-8 12.5%	Game: 2-14 14.3%	4th Qtr		
	1st Qtr 0-1 00.0%	2nd Qtr 1-5 20.0%	3rd Qtr 1-5 20.0%		0-3	00.0%
FT %	1st Half: 2-4 50.0%	2nd Half: 5-7 71.4%	Game: 7-11 63.6%	4th Qtr	2-3	66.7%
	1st Qtr 1-3 33.3%	2nd Qtr 1-1 100.0%	3rd Qtr 3-4 75.0%			

Officials: Bob Trammell, Gina Cross, Eric Brewton
 Technical Fouls: Texas- None. Texas Tech- None.
 Attendance: 5330

Score by periods	1st	2nd	3rd	4th	Total
Texas	19	25	29	17	90
Texas Tech	13	6	10	10	39

Points	In Paint	Off T/O	2nd Chance	Fast Break	Bench
UT	48	34	20	8	20
TTU	22	14	20	2	17

Last FG - UT 4th-01:25, TTU 4th-05:05.

Largest lead - Texas by 53 4th-01:03; Texas Tech by 2 1st-09:12
 UT led for 37:03. TTU led for 0:31. Game was tied for 2:26.

Score tied - 2 times; Lead changed - 3 times

Official Basketball Box Score -- Game Totals -- First Half Statistics
 Texas vs Texas Tech
 1/20/2018 3:00 pm at United Supermarkets Arena (Lubbock, TX)



Texas 44 • 15-3, 6-1 Big 12

##	Player	g	Total		3-Ptr	Rebounds			PF	TP	A	TO	Blk	Stl	Min
			FG-FGA	FG-FGA	FT-FTA	Off	Def	Tot							
10	HIGGS,LASHANN	g	3-8	0-2	0-0	1	3	4	0	6	0	1	0	1	16
11	MCCARTY,BROOKE	g	5-11	1-3	1-1	1	2	3	1	12	6	1	0	2	18
23	ATKINS,ARIEL	g	5-7	0-1	0-0	2	2	4	1	10	1	0	0	0	18
31	CARON-GOUDREAU,A	f	3-4	0-0	0-0	1	0	1	1	6	1	1	0	2	12
40	WHITE,JATARIE	f	1-2	0-0	2-2	1	0	1	2	4	1	0	0	0	5
05	HOSEY,JORDAN		1-2	0-0	0-0	3	0	3	0	2	0	0	0	1	13
12	UNDERWOOD,JADA		0-1	0-0	0-0	0	0	0	0	0	0	1	0	0	3
14	ABOROWA,OLAMIDE		0-0	0-0	0-0	0	0	0	0	0	0	0	0	0	0
15	PATTERSON,CHASITY		0-1	0-0	0-0	0	1	1	1	0	0	1	0	0	5
24	HOLMES,JOYNER		2-7	0-0	0-0	1	2	3	1	4	1	2	1	0	10
30	CARON-GOUDREAU,K		0-0	0-0	0-0	0	0	0	0	0	0	0	0	0	0
TEAM						1	0	1	0		0				
Totals			20-43	1-6	3-3	11	10	21	7	44	10	7	1	6	100

FG % 1st Qtr 8-23 34.8% 2nd Qtr 12-20 60.0% Half: 20-43 46.5%
 3FG % 1st Qtr 1-5 20.0% 2nd Qtr 0-1 00.0% Half: 1-6 16.7%
 FT % 1st Qtr 2-2 100.0% 2nd Qtr 1-1 100.0% Half: 3-3 100.0%

Texas Tech 19 • 7-12, 1-7 Big 12

##	Player	f	Total		3-Ptr	Rebounds			PF	TP	A	TO	Blk	Stl	Min
			FG-FGA	FG-FGA	FT-FTA	Off	Def	Tot							
00	BLAIRE,BRIELLE	f	2-5	1-3	0-0	0	2	2	0	5	0	2	0	2	14
03	WHILBY,LYNDSEY	g	0-1	0-1	0-0	0	2	2	1	0	0	2	0	0	20
10	BRIGHT,GRAYSON	g	1-5	0-0	0-0	1	1	2	2	2	1	3	0	2	13
12	TERRY,JADA	c	2-4	0-0	0-0	1	1	2	3	4	0	2	0	0	7
30	SANDERS,ZURI	f	0-0	0-0	0-0	1	1	2	1	0	0	0	0	0	9
01	DEGRATE,ERIN		2-4	0-0	1-3	1	0	1	0	5	0	3	0	0	10
14	HARRISON,LAUREN		0-0	0-0	0-0	0	0	0	0	0	0	0	0	0	0
20	BREWER,BRITTANY		0-1	0-0	0-0	1	0	1	2	0	0	1	2	0	7
23	HAYDEN,ANGEL		0-1	0-0	0-0	0	1	1	0	0	0	2	0	0	10
32	OLABODE,DAYO		1-3	0-2	1-1	1	2	3	1	3	1	1	0	0	8
42	MCKENZIE,IONNA		0-0	0-0	0-0	0	0	0	0	0	0	2	0	0	2
TEAM						0	1	1	0		0				
Totals			8-24	1-6	2-4	6	11	17	10	19	2	18	2	4	100

FG % 1st Qtr 6-11 54.5% 2nd Qtr 2-13 15.4% Half: 8-24 33.3%
 3FG % 1st Qtr 0-1 00.0% 2nd Qtr 1-5 20.0% Half: 1-6 16.7%
 FT % 1st Qtr 1-3 33.3% 2nd Qtr 1-1 100.0% Half: 2-4 50.0%

Officials: Bob Trammell, Gina Cross, Eric Brewton
 Technical Fouls: Texas- None. Texas Tech- None.

Score by periods	1st	2nd	3rd	4th	Total
Texas	19	25	29	17	90
Texas Tech	13	6	10	10	39

Points	In Paint	Off T/O	2nd Chance	Fast Break	Bench
UT	30	23	10	4	6
	14	5	11	0	8

Last FG - UT 2nd-00:06, TTU 2nd-02:25.
 UT led for 17:03. TTU led for 0:31. Game was tied for 2:26.

Score tied - 2 times
 Lead changed - 3 times

Texas vs Texas Tech
1/20/2018; 3:00 pm at United Supermarkets Arena (Lubbock, TX)
Period 1 Play-By-Play



VISITORS: Texas	Time	Score	Margin	HOME: Texas Tech
MISSED JUMPER by CARON-GOUDREAU,A	09:37			
	09:37			REBOUND (DEF) by WHILBY,LYNDSEY
	09:23			MISSED JUMPER by TERRY,JADA
	09:23			REBOUND (OFF) by SANDERS,ZURI
	09:12	2-0	H 2	GOOD! JUMPER by TERRY,JADA [PNT]
MISSED 3PTR by ATKINS,ARIEL	09:00			
REBOUND (OFF) by HIGGS,LASHANN	09:00			
	08:51			FOUL by SANDERS,ZURI
GOOD! FT by WHITE,JATARIE	08:51	2-1	H 1	
GOOD! FT by WHITE,JATARIE	08:51	2-2	T	
	08:39			MISSED 3PTR by BLAIRE,BRIELLE
REBOUND (DEF) by ATKINS,ARIEL	08:39			
TURNOVER by CARON-GOUDREAU,A	08:22			
	08:21			STEAL by BLAIRE,BRIELLE
	08:16			FOUL by TERRY,JADA
	08:16			TURNOVER by TERRY,JADA
	07:59			FOUL by TERRY,JADA
MISSED JUMPER by HIGGS,LASHANN	07:57			
REBOUND (OFF) by CARON-GOUDREAU,A	07:57			
GOOD! LAYUP by CARON-GOUDREAU,A [PNT]	07:53	2-4	V 2	
	07:45	4-4	T	GOOD! JUMPER by BRIGHT,GRAYSON [PNT]
MISSED JUMPER by WHITE,JATARIE	07:22			
REBOUND (OFF) by ATKINS,ARIEL	07:22			
MISSED 3PTR by MCCARTY,BROOKE	07:22			
REBOUND (DEADB) by TEAM	07:22			
FOUL by CARON-GOUDREAU,A	07:22			
FOUL by WHITE,JATARIE	07:05			
	07:05			MISSED FT by DEGRATE,ERIN
	07:05			REBOUND (DEADB) by TEAM
	07:05	5-4	H 1	GOOD! FT by DEGRATE,ERIN
SUB IN: HOSEY,JORDAN	07:05			
SUB OUT: WHITE,JATARIE	07:05			
GOOD! JUMPER by CARON-GOUDREAU,A	06:55	5-6	V 1	
ASSIST by MCCARTY,BROOKE	06:55			
	06:55			SUB IN: DEGRATE,ERIN
	06:55			SUB OUT: TERRY,JADA
	06:30			TURNOVER by BLAIRE,BRIELLE
STEAL by MCCARTY,BROOKE	06:29			
MISSED JUMPER by MCCARTY,BROOKE	06:26			
REBOUND (OFF) by HOSEY,JORDAN	06:26			
MISSED 3PTR by HIGGS,LASHANN	06:20			
	06:20			REBOUND (DEF) by SANDERS,ZURI
	05:53			TURNOVER by DEGRATE,ERIN
STEAL by CARON-GOUDREAU,A	05:51			
MISSED LAYUP by HOSEY,JORDAN	05:48			
	05:48			REBOUND (DEF) by WHILBY,LYNDSEY
	05:43			TURNOVER by WHILBY,LYNDSEY
STEAL by HOSEY,JORDAN	05:42			
GOOD! JUMPER by ATKINS,ARIEL	05:37	5-8	V 3	
ASSIST by MCCARTY,BROOKE	05:37			
	05:15			TURNOVER by DEGRATE,ERIN
	05:15			SUB IN: HAYDEN,ANGEL
	05:15			SUB IN: OLABODE,DAYO
	05:15			SUB OUT: BLAIRE,BRIELLE
	05:15			SUB OUT: WHILBY,LYNDSEY
GOOD! 3PTR by MCCARTY,BROOKE	05:04	5-11	V 6	
ASSIST by CARON-GOUDREAU,A	05:04			
	05:00			TIMEOUT 30SEC
	05:00			TIMEOUT 30SEC
	05:00			SUB IN: WHILBY,LYNDSEY
	05:00			SUB OUT: SANDERS,ZURI
	04:45			MISSED LAYUP by DEGRATE,ERIN
	04:45			REBOUND (OFF) by BRIGHT,GRAYSON
	04:37	7-11	V 4	GOOD! LAYUP by DEGRATE,ERIN [PNT]
	04:37			ASSIST by OLABODE,DAYO
MISSED LAYUP by HIGGS,LASHANN	04:31			
	04:31			REBOUND (DEF) by OLABODE,DAYO
	04:14			TURNOVER by DEGRATE,ERIN
SUB IN: UNDERWOOD,JADA	04:14			

VISITORS: Texas	Time	Score	Margin	HOME: Texas Tech
SUB OUT: HIGGS,LASHANN	04:14			
MISSED JUMPER by UNDERWOOD,JADA	03:52			
REBOUND (OFF) by ATKINS,ARIEL	03:52			
MISSED 3PTR by MCCARTY,BROOKE	03:46			
REBOUND (OFF) by HOSEY,JORDAN	03:46			
TURNOVER by UNDERWOOD,JADA	03:42			
	03:42			STEAL by BRIGHT,GRAYSON
	03:25			SUB IN: TERRY,JADA
	03:25			SUB OUT: OLABODE,DAYO
	03:23			MISSED JUMPER by BRIGHT,GRAYSON
	03:23			REBOUND (OFF) by TERRY,JADA
	03:19	9-11	V 2	GOOD! LAYUP by TERRY,JADA [PNT]
MISSED JUMPER by MCCARTY,BROOKE	03:05			
REBOUND (OFF) by MCCARTY,BROOKE	03:05			
MISSED LAYUP by MCCARTY,BROOKE	02:59			
	02:59			REBOUND (DEF) by BRIGHT,GRAYSON
	02:48			FOUL by TERRY,JADA
SUB IN: WHITE,JATARIE	02:48			
SUB IN: HOLMES,JOYNER	02:48			
SUB OUT: CARON-GOUDREAU,A	02:48			
SUB OUT: HOSEY,JORDAN	02:48			
	02:48			SUB IN: BREWER,BRITTANY
	02:48			SUB OUT: DEGRATE,ERIN
GOOD! JUMPER by ATKINS,ARIEL	02:35	9-13	V 4	
	02:21			TURNOVER by TERRY,JADA
GOOD! LAYUP by WHITE,JATARIE [PNT]	02:06	9-15	V 6	
ASSIST by HOLMES,JOYNER	02:06			
	01:57			TURNOVER by HAYDEN,ANGEL
	01:57			SUB IN: BLAIRE,BRIELLE
	01:57			SUB IN: DEGRATE,ERIN
	01:57			SUB OUT: TERRY,JADA
	01:57			SUB OUT: BRIGHT,GRAYSON
GOOD! JUMPER by HOLMES,JOYNER [PNT]	01:35	9-17	V 8	
ASSIST by MCCARTY,BROOKE	01:35			
	01:22	11-17	V 6	GOOD! LAYUP by BLAIRE,BRIELLE [PNT]
MISSED JUMPER by HOLMES,JOYNER	01:11			
REBOUND (OFF) by WHITE,JATARIE	01:11			
GOOD! LAYUP by ATKINS,ARIEL [PNT]	01:06	11-19	V 8	
ASSIST by WHITE,JATARIE	01:06			
	00:45			MISSED LAYUP by BREWER,BRITTANY
	00:45			REBOUND (OFF) by DEGRATE,ERIN
	00:45	13-19	V 6	GOOD! LAYUP by DEGRATE,ERIN [PNT]
FOUL by WHITE,JATARIE	00:45			
	00:45			MISSED FT by DEGRATE,ERIN
	00:45			REBOUND (OFF) by BREWER,BRITTANY
SUB IN: HIGGS,LASHANN	00:45			
SUB IN: CARON-GOUDREAU,A	00:45			
SUB IN: SUTTON,ALECIA	00:45			
SUB IN: HOSEY,JORDAN	00:45			
SUB OUT: UNDERWOOD,JADA	00:45			
SUB OUT: MCCARTY,BROOKE	00:45			
SUB OUT: WHITE,JATARIE	00:45			
	00:38			FOUL by WHILBY,LYNDSEY
	00:38			TURNOVER by WHILBY,LYNDSEY
MISSED LAYUP by HIGGS,LASHANN	00:13			
	00:13			REBOUND (DEF) by HAYDEN,ANGEL

Texas 19, Texas Tech 13

Period 1-only	In Paint	Off T/O	2nd Chance	Fast Break	Bench	
UT	8	11	6	0	2	Score tied - 2 times
TTU	12	2	8	0	5	Lead changed - 4 times

Texas vs Texas Tech
1/20/2018; 3:00 pm at United Supermarkets Arena (Lubbock, TX)
Period 2 Play-By-Play



VISITORS: Texas	Time	Score	Margin	HOME: Texas Tech
SUB IN: HOLMES,JOYNER	10:00			
SUB OUT: WHITE,JATARIE	10:00			
	10:00			SUB IN: OLABODE,DAYO
	10:00			SUB IN: BREWER,BRITTANY
	10:00			SUB IN: DEGRATE,ERIN
	10:00			SUB IN: HAYDEN,ANGEL
	10:00			SUB OUT: BLAIRE,BRIELLE
	10:00			SUB OUT: BRIGHT,GRAYSON
	10:00			SUB OUT: TERRY,JADA
	10:00			SUB OUT: SANDERS,ZURI
TURNOVER by HOLMES,JOYNER	09:49			
	09:49			SUB IN: BLAIRE,BRIELLE
	09:49			SUB OUT: OLABODE,DAYO
	09:32			TURNOVER by BREWER,BRITTANY
STEAL by MCCARTY,BROOKE	09:30			
MISSED LAYUP by HOLMES,JOYNER	09:24			
	09:24			BLOCK by BREWER,BRITTANY
REBOUND (OFF) by TEAM	09:24			
GOOD! LAYUP by HIGGS,LASHANN [PNT]	09:23	13-21	V 8	
ASSIST by ATKINS,ARIEL	09:23			
	09:08			TURNOVER by HAYDEN,ANGEL
STEAL by HIGGS,LASHANN	09:07			
GOOD! JUMPER by ATKINS,ARIEL [FB]	09:01	13-23	V 10	
ASSIST by MCCARTY,BROOKE	09:01			
FOUL by ATKINS,ARIEL	08:42			
	08:42			SUB IN: OLABODE,DAYO
	08:42			SUB IN: BRIGHT,GRAYSON
	08:42			SUB OUT: DEGRATE,ERIN
	08:42			SUB OUT: HAYDEN,ANGEL
	08:41			MISSED JUMPER by BRIGHT,GRAYSON
	08:41			REBOUND (DEADB) by TEAM
	08:38			FOUL by BREWER,BRITTANY
TURNOVER by HIGGS,LASHANN	08:24			
	08:23			STEAL by BLAIRE,BRIELLE
	08:20			MISSED LAYUP by BLAIRE,BRIELLE
REBOUND (DEF) by HIGGS,LASHANN	08:20			
GOOD! LAYUP by MCCARTY,BROOKE [PNT]	08:12	13-25	V 12	
	08:11			FOUL by BREWER,BRITTANY
GOOD! FT by MCCARTY,BROOKE	08:11	13-26	V 13	
SUB IN: PATTERSON,CHASITY	08:11			
SUB IN: HOSEY,JORDAN	08:11			
SUB OUT: HIGGS,LASHANN	08:11			
SUB OUT: HOLMES,JOYNER	08:11			
	08:00			SUB IN: TERRY,JADA
	08:00			SUB OUT: BREWER,BRITTANY
	07:59	16-26	V 10	GOOD! 3PTR by BLAIRE,BRIELLE
	07:59			ASSIST by BRIGHT,GRAYSON
GOOD! LAYUP by MCCARTY,BROOKE [PNT]	07:50	16-28	V 12	
	07:41			TURNOVER by BRIGHT,GRAYSON
GOOD! JUMPER by CARON-GOUDREAU,A [PNT]	07:15	16-30	V 14	
	07:03			TURNOVER by BRIGHT,GRAYSON
STEAL by CARON-GOUDREAU,A	07:02			
MISSED JUMPER by PATTERSON,CHASITY	06:47			
	06:47			REBOUND (DEF) by TERRY,JADA
	06:32			MISSED LAYUP by TERRY,JADA
REBOUND (DEF) by PATTERSON,CHASITY	06:32			
	06:28			FOUL by BRIGHT,GRAYSON
SUB IN: HIGGS,LASHANN	06:28			
SUB IN: HOLMES,JOYNER	06:28			
SUB OUT: ATKINS,ARIEL	06:28			
SUB OUT: CARON-GOUDREAU,A	06:28			
	06:28			SUB IN: HAYDEN,ANGEL
	06:28			SUB OUT: BRIGHT,GRAYSON
MISSED 3PTR by HIGGS,LASHANN	06:25			
	06:25			REBOUND (DEF) by BLAIRE,BRIELLE
	06:04			FOUL by OLABODE,DAYO
	06:04			TURNOVER by OLABODE,DAYO
	06:04			SUB IN: DEGRATE,ERIN
	06:04			SUB IN: SANDERS,ZURI

VISITORS: Texas	Time	Score	Margin	HOME: Texas Tech
	06:04			SUB OUT: TERRY,JADA
	06:04			SUB OUT: OLABODE,DAYO
GOOD! JUMPER by HOLMES,JOYNER [PNT]	05:51	16-32	V 16	
ASSIST by MCCARTY,BROOKE	05:51			
	05:28			MISSED LAYUP by HAYDEN,ANGEL
REBOUND (DEF) by HOLMES,JOYNER	05:28			
GOOD! LAYUP by MCCARTY,BROOKE [PNT]	05:21	16-34	V 18	
	05:03			MISSED JUMPER by DEGRATE,ERIN
BLOCK by HOLMES,JOYNER	05:03			
REBOUND (DEF) by MCCARTY,BROOKE	05:01			
GOOD! LAYUP by HIGGS,LASHANN [FB/PNT]	04:58	16-36	V 20	
ASSIST by MCCARTY,BROOKE	04:58			
	04:30			MISSED 3PTR by BLAIRE,BRIELLE
REBOUND (DEF) by HOLMES,JOYNER	04:30			
TURNOVER by PATTERSON,CHASITY	04:21			
	04:21			TIMEOUT media
SUB IN: ATKINS,ARIEL	04:21			
SUB OUT: MCCARTY,BROOKE	04:21			
	04:21			SUB IN: MCKENZIE,IONNA
	04:21			SUB IN: OLABODE,DAYO
	04:21			SUB OUT: BLAIRE,BRIELLE
	04:21			SUB OUT: DEGRATE,ERIN
	04:05			MISSED 3PTR by OLABODE,DAYO
REBOUND (DEF) by HIGGS,LASHANN	04:05			
GOOD! JUMPER by ATKINS,ARIEL [PNT]	03:46	16-38	V 22	
FOUL by PATTERSON,CHASITY	03:34			
	03:25			TURNOVER by MCKENZIE,IONNA
FOUL by HOLMES,JOYNER	03:13			
TURNOVER by HOLMES,JOYNER	03:13			
	03:13			SUB IN: BRIGHT,GRAYSON
	03:13			SUB OUT: HAYDEN,ANGEL
	03:01			TURNOVER by MCKENZIE,IONNA
SUB IN: MCCARTY,BROOKE	03:01			
SUB OUT: PATTERSON,CHASITY	03:01			
GOOD! LAYUP by MCCARTY,BROOKE [PNT]	02:51	16-40	V 24	
	02:38			MISSED 3PTR by OLABODE,DAYO
REBOUND (DEF) by HIGGS,LASHANN	02:38			
TURNOVER by MCCARTY,BROOKE	02:32			
	02:31			STEAL by BRIGHT,GRAYSON
	02:27			MISSED LAYUP by BRIGHT,GRAYSON
	02:27			REBOUND (OFF) by OLABODE,DAYO
	02:25	18-40	V 22	GOOD! LAYUP by OLABODE,DAYO [PNT]
FOUL by MCCARTY,BROOKE	02:25			
	02:25	19-40	V 21	GOOD! FT by OLABODE,DAYO
	02:25			SUB IN: BREWER,BRITTANY
	02:25			SUB IN: BLAIRE,BRIELLE
	02:25			SUB OUT: MCKENZIE,IONNA
	02:25			SUB OUT: SANDERS,ZURI
MISSED LAYUP by HOLMES,JOYNER	02:09			
REBOUND (OFF) by HOSEY,JORDAN	02:09			
GOOD! LAYUP by HOSEY,JORDAN [PNT]	02:06	19-42	V 23	
	01:44			MISSED JUMPER by BRIGHT,GRAYSON
REBOUND (DEF) by ATKINS,ARIEL	01:44			
MISSED JUMPER by HOLMES,JOYNER	01:29			
REBOUND (OFF) by HOLMES,JOYNER	01:29			
MISSED JUMPER by HOLMES,JOYNER	01:24			
	01:24			REBOUND (DEF) by OLABODE,DAYO
	01:09			MISSED 3PTR by WHILBY,LYNDSEY
REBOUND (DEF) by MCCARTY,BROOKE	01:09			
MISSED JUMPER by ATKINS,ARIEL	00:59			
	00:59			REBOUND (DEF) by BLAIRE,BRIELLE
	00:50			TURNOVER by BLAIRE,BRIELLE
SUB IN: CARON-GOUDREAU,A	00:50			
SUB OUT: HOLMES,JOYNER	00:50			
	00:50			SUB IN: DEGRATE,ERIN
	00:50			SUB OUT: OLABODE,DAYO
MISSED JUMPER by MCCARTY,BROOKE	00:30			
	00:30			BLOCK by BREWER,BRITTANY
	00:29			REBOUND (DEF) by TEAM
	00:14			FOUL by BRIGHT,GRAYSON
	00:14			TURNOVER by BRIGHT,GRAYSON
SUB IN: ABOROWA,OLAMIDE	00:14			
SUB OUT: HOSEY,JORDAN	00:14			
GOOD! LAYUP by HIGGS,LASHANN [PNT]	00:06	19-44	V 25	

Period 2-only	In Paint	Off T/O	2nd Chance	Fast Break	Bench	
UT	22	12	4	4	4	Score tied - 0 times
TTU	2	3	3	0	3	Lead changed - 0 times

Official Basketball Box Score -- Game Totals -- Second Half Statistics
 Texas vs Texas Tech
 1/20/2018 3:00 pm at United Supermarkets Arena (Lubbock, TX)



Texas 46 • 15-3, 6-1 Big 12

##	Player		Total		3-Ptr	Rebounds			PF	TP	A	TO	Blk	Stl	Min
			FG-FGA	FG-FGA	FT-FTA	Off	Def	Tot							
10	HIGGS,LASHANN	g	5-5	0-0	3-5	0	1	1	0	13	2	0	0	1	13
11	MCCARTY,BROOKE	g	1-2	1-1	1-2	1	4	5	0	4	0	1	0	2	8
23	ATKINS,ARIEL	g	3-3	0-0	6-6	1	2	3	0	12	2	0	0	2	9
31	CARON-GOUDREAU,A	f	1-3	0-0	0-1	0	0	0	1	2	0	0	0	0	10
40	WHITE,JATARIE	f	0-3	0-0	1-2	0	2	2	2	1	0	0	0	0	9
05	HOSEY,JORDAN		1-1	0-0	0-0	0	2	2	2	2	0	2	0	0	7
12	UNDERWOOD,JADA		0-0	0-0	0-0	1	0	1	2	0	0	1	0	0	8
14	ABOROWA,OLAMIDE		1-2	0-0	0-0	0	2	2	1	2	0	2	0	0	8
15	PATTERSON,CHASITY		1-4	0-3	0-0	0	2	2	1	2	1	1	0	0	11
24	HOLMES,JOYNER		1-4	0-0	1-2	2	4	6	1	3	1	4	0	0	11
30	CARON-GOUDREAU,K		1-1	1-1	2-2	0	1	1	1	5	0	0	1	0	6
TEAM						1	1	2	0			0			
Totals			15-28	2-5	14-20	6	21	27	11	46	6	11	1	5	100
FG %	3rd Qtr	9-16	56.3%	4th Qtr	6-12	50.0%	Half:	15-28	53.6%						
3FG %	3rd Qtr	0-0	0%	4th Qtr	2-5	40.0%	Half:	2-5	16.7%						
FT %	3rd Qtr	11-15	73.3%	4th Qtr	3-5	60.0%	Half:	14-20	70.0%						

Texas Tech 20 • 7-12, 1-7 Big 12

##	Player		Total		3-Ptr	Rebounds			PF	TP	A	TO	Blk	Stl	Min
			FG-FGA	FG-FGA	FT-FTA	Off	Def	Tot							
00	BLAIRE,BRIELLE	f	1-5	0-0	0-0	0	1	1	2	2	0	1	0	0	8
03	WHILBY,LYNDSEY	g	2-7	1-4	0-0	0	0	0	1	5	0	2	0	1	12
10	BRIGHT,GRAYSON	g	0-2	0-1	0-0	0	0	0	3	0	1	0	0	0	8
12	TERRY,JADA	c	0-2	0-0	0-0	0	0	0	1	0	0	0	0	2	12
30	SANDERS,ZURI	f	0-3	0-2	4-4	0	1	1	2	4	0	2	0	0	12
01	DEGRATE,ERIN		1-4	0-0	0-0	1	2	3	1	2	0	1	0	0	7
14	HARRISON,LAUREN		0-0	0-0	0-0	0	0	0	0	0	0	1	0	0	4
20	BREWER,BRITTANY		1-3	0-0	1-2	2	0	2	3	3	0	0	0	0	5
23	HAYDEN,ANGEL		2-3	0-0	0-1	0	2	2	3	4	1	2	0	1	20
32	OLABODE,DAYO		0-1	0-1	0-0	0	1	1	1	0	0	2	0	0	9
42	MCKENZIE,IONNA		0-1	0-0	0-0	0	0	0	0	0	0	0	0	0	3
TEAM						1	0	1	0			0			
Totals			7-31	1-8	5-7	4	7	11	17	20	2	11	0	4	100
FG %	3rd Qtr	3-14	21.4%	4th Qtr	4-17	23.5%	Half:	7-31	22.6%						
3FG %	3rd Qtr	1-5	20.0%	4th Qtr	0-3	00.0%	Half:	1-8	16.7%						
FT %	3rd Qtr	3-4	75.0%	4th Qtr	2-3	66.7%	Half:	5-7	71.4%						

Officials: Bob Trammell, Gina Cross, Eric Brewton
 Technical Fouls: Texas- None. Texas Tech- None.

Score by periods	1st	2nd	3rd	4th	Total
Texas	19	25	29	17	90
Texas Tech	13	6	10	10	39

Points	In Paint	Off T/O	2nd Chance	Fast Break	Bench
UT	18	11	10	4	14
	8	9	4	2	9

Last FG - UT 4th-01:25, TTU 4th-05:05.
 UT led for 20:00. TTU led for 0:00. Game was tied for 0:00.

Score tied - 0 times
 Lead changed - 0 times

Texas vs Texas Tech
1/20/2018; 3:00 pm at United Supermarkets Arena (Lubbock, TX)
Period 3 Play-By-Play



VISITORS: Texas	Time	Score	Margin	HOME: Texas Tech
	10:00			SUB IN: OLABODE, DAYO
	10:00			SUB IN: HAYDEN, ANGEL
	10:00			SUB OUT: BRIGHT, GRAYSON
	10:00			SUB OUT: SANDERS, ZURI
FOUL by WHITE, JATARIE	09:41			
	09:36			MISSED JUMPER by BLAIRE, BRIELLE
REBOUND (DEF) by MCCARTY, BROOKE	09:36			
GOOD! LAYUP by HIGGS, LASHANN [PNT]	09:22	19-46	V 27	
	08:57			MISSED LAYUP by BLAIRE, BRIELLE
REBOUND (DEF) by WHITE, JATARIE	08:57			
MISSED JUMPER by CARON-GOUDREAU, A	08:47			
	08:47			REBOUND (DEF) by BLAIRE, BRIELLE
	08:41			TURNOVER by HAYDEN, ANGEL
STEAL by HIGGS, LASHANN	08:40			
	08:17			FOUL by BLAIRE, BRIELLE
	08:17			SUB IN: BRIGHT, GRAYSON
	08:17			SUB OUT: BLAIRE, BRIELLE
GOOD! JUMPER by HIGGS, LASHANN	08:10	19-48	V 29	
	08:10			FOUL by BRIGHT, GRAYSON
MISSED FT by HIGGS, LASHANN	08:10			
	08:10			REBOUND (DEF) by HAYDEN, ANGEL
	07:56			MISSED JUMPER by TERRY, JADA
REBOUND (DEF) by ATKINS, ARIEL	07:56			
	07:53			FOUL by BRIGHT, GRAYSON
MISSED JUMPER by WHITE, JATARIE	07:42			
REBOUND (DEADB) by TEAM	07:42			
	07:39			FOUL by OLABODE, DAYO
	07:39			SUB IN: SANDERS, ZURI
	07:39			SUB OUT: BRIGHT, GRAYSON
MISSED LAYUP by MCCARTY, BROOKE	07:26			
REBOUND (OFF) by MCCARTY, BROOKE	07:26			
	07:18			FOUL by HAYDEN, ANGEL
MISSED FT by WHITE, JATARIE	07:18			
REBOUND (DEADB) by TEAM	07:18			
GOOD! FT by WHITE, JATARIE	07:18	19-49	V 30	
	07:04			MISSED 3PTR by WHILBY, LYNDSEY
REBOUND (DEF) by MCCARTY, BROOKE	07:04			
	06:48			FOUL by TERRY, JADA
GOOD! FT by ATKINS, ARIEL	06:48	19-50	V 31	
GOOD! FT by ATKINS, ARIEL	06:48	19-51	V 32	
SUB IN: HOLMES, JOYNER	06:48			
SUB OUT: HIGGS, LASHANN	06:48			
	06:48			SUB IN: DEGRATE, ERIN
	06:48			SUB OUT: TERRY, JADA
	06:36			TURNOVER by SANDERS, ZURI
GOOD! LAYUP by ATKINS, ARIEL [PNT]	06:20	19-53	V 34	
ASSIST by HOLMES, JOYNER	06:20			
	06:04			TURNOVER by WHILBY, LYNDSEY
STEAL by MCCARTY, BROOKE	06:03			
	06:01			FOUL by WHILBY, LYNDSEY
MISSED FT by MCCARTY, BROOKE	06:01			
REBOUND (DEADB) by TEAM	06:01			
GOOD! FT by MCCARTY, BROOKE	06:01	19-54	V 35	
SUB IN: HIGGS, LASHANN	06:01			
SUB OUT: MCCARTY, BROOKE	06:01			
	06:01			SUB IN: HARRISON, LAUREN
	06:01			SUB OUT: WHILBY, LYNDSEY
	05:40			TURNOVER by HARRISON, LAUREN
STEAL by ATKINS, ARIEL	05:38			
GOOD! LAYUP by HIGGS, LASHANN [FB/PNT]	05:35	19-56	V 37	
ASSIST by ATKINS, ARIEL	05:35			
SUB IN: PATTERSON, CHASITY	05:22			
SUB OUT: ATKINS, ARIEL	05:22			
	05:22			SUB IN: WHILBY, LYNDSEY
	05:22			SUB OUT: HARRISON, LAUREN
	05:18			TURNOVER by HAYDEN, ANGEL
TURNOVER by HOLMES, JOYNER	05:03			
	05:01			STEAL by WHILBY, LYNDSEY
	04:58	21-56	V 35	GOOD! LAYUP by WHILBY, LYNDSEY [FB/PNT]

VISITORS: Texas	Time	Score	Margin	HOME: Texas Tech
TURNOVER by HOLMES,JOYNER	04:57			
	04:57			TIMEOUT MEDIA
SUB IN: HOSEY,JORDAN	04:57			
SUB IN: ATKINS,ARIEL	04:57			
SUB OUT: HOLMES,JOYNER	04:57			
SUB OUT: CARON-GOUDREAU,A	04:57			
	04:48			MISSED JUMPER by DEGRATE,ERIN
REBOUND (DEF) by ATKINS,ARIEL	04:48			
GOOD! LAYUP by HIGGS,LASHANN [FB/PNT]	04:43	21-58	V 37	
ASSIST by ATKINS,ARIEL	04:43			
	04:24	24-58	V 34	GOOD! 3PTR by WHILBY,LYNDSEY
	04:24			ASSIST by HAYDEN,ANGEL
MISSED JUMPER by WHITE,JATARIE	04:02			
REBOUND (OFF) by ATKINS,ARIEL	04:02			
GOOD! JUMPER by ATKINS,ARIEL [PNT]	03:59	24-60	V 36	
	03:46			MISSED 3PTR by SANDERS,ZURI
REBOUND (DEF) by WHITE,JATARIE	03:46			
	03:33			FOUL by DEGRATE,ERIN
GOOD! FT by HIGGS,LASHANN	03:33	24-61	V 37	
MISSED FT by HIGGS,LASHANN	03:33			
REBOUND (DEADB) by TEAM	03:33			
	03:33			FOUL by BREWER,BRITTANY
GOOD! FT by ATKINS,ARIEL	03:33	24-62	V 38	
GOOD! FT by ATKINS,ARIEL	03:33	24-63	V 39	
SUB IN: MCCARTY,BROOKE	03:33			
SUB IN: CARON-GOUDREAU,A	03:33			
SUB OUT: PATTERSON,CHASITY	03:33			
SUB OUT: WHITE,JATARIE	03:33			
	03:33			SUB IN: BREWER,BRITTANY
	03:33			SUB OUT: DEGRATE,ERIN
	03:12			TURNOVER by OLABODE,DAYO
GOOD! JUMPER by ATKINS,ARIEL	02:57	24-65	V 41	
ASSIST by HIGGS,LASHANN	02:57			
	02:38			MISSED JUMPER by WHILBY,LYNDSEY
	02:38			REBOUND (OFF) by BREWER,BRITTANY
	02:33	26-65	V 39	GOOD! JUMPER by BREWER,BRITTANY
	02:27			FOUL by BREWER,BRITTANY
GOOD! FT by ATKINS,ARIEL	02:27	26-66	V 40	
GOOD! FT by ATKINS,ARIEL	02:27	26-67	V 41	
SUB IN: HOLMES,JOYNER	02:27			
SUB OUT: ATKINS,ARIEL	02:27			
	02:27			SUB IN: BRIGHT,GRAYSON
	02:27			SUB OUT: OLABODE,DAYO
	02:12			TURNOVER by SANDERS,ZURI
STEAL by MCCARTY,BROOKE	02:11			
MISSED LAYUP by HOLMES,JOYNER	02:01			
REBOUND (DEADB) by TEAM	02:01			
FOUL by HOSEY,JORDAN	01:58			
	01:47			MISSED 3PTR by WHILBY,LYNDSEY
REBOUND (DEF) by HOLMES,JOYNER	01:47			
GOOD! LAYUP by HOSEY,JORDAN [PNT]	01:33	26-69	V 43	
	01:17			MISSED JUMPER by SANDERS,ZURI
	01:17			REBOUND (OFF) by BREWER,BRITTANY
	01:14			MISSED JUMPER by BREWER,BRITTANY
REBOUND (DEF) by HOLMES,JOYNER	01:14			
FOUL by HOLMES,JOYNER	01:08			
TURNOVER by HOLMES,JOYNER	01:08			
SUB IN: WHITE,JATARIE	01:08			
SUB IN: PATTERSON,CHASITY	01:08			
SUB OUT: HOSEY,JORDAN	01:08			
SUB OUT: MCCARTY,BROOKE	01:08			
FOUL by WHITE,JATARIE	00:58			
	00:58	27-69	V 42	GOOD! FT by BREWER,BRITTANY
	00:58			MISSED FT by BREWER,BRITTANY
	00:58			REBOUND (DEADB) by TEAM
FOUL by CARON-GOUDREAU,A	00:57			
	00:57	28-69	V 41	GOOD! FT by SANDERS,ZURI
	00:57	29-69	V 40	GOOD! FT by SANDERS,ZURI
MISSED JUMPER by WHITE,JATARIE	00:40			
REBOUND (OFF) by HOLMES,JOYNER	00:40			
GOOD! LAYUP by HOLMES,JOYNER [PNT]	00:35	29-71	V 42	
	00:26			MISSED 3PTR by WHILBY,LYNDSEY
REBOUND (DEF) by HOLMES,JOYNER	00:26			
MISSED LAYUP by CARON-GOUDREAU,A	00:04			
REBOUND (OFF) by TEAM	00:04			

VISITORS: Texas	Time	Score	Margin	HOME: Texas Tech
SUB IN: ATKINS,ARIEL	00:03			
SUB IN: MCCARTY,BROOKE	00:03			
SUB OUT: WHITE,JATARIE	00:03			
SUB OUT: PATTERSON,CHASITY	00:03			
	00:03			SUB IN: OLABODE,DAYO
	00:03			SUB OUT: WHILBY,LYNDSEY
	00:02			FOUL by HAYDEN,ANGEL
GOOD! FT by HIGGS,LASHANN	00:02	29-72	V 43	
GOOD! FT by HIGGS,LASHANN	00:02	29-73	V 44	

Texas 90, Texas Tech 39

Period 3-only	In Paint	Off T/O	2nd Chance	Fast Break	Bench	
UT	14	9	7	4	4	Score tied - 0 times
TTU	2	5	2	2	3	Lead changed - 0 times

Texas vs Texas Tech
1/20/2018; 3:00 pm at United Supermarkets Arena (Lubbock, TX)
Period 4 Play-By-Play



VISITORS: Texas	Time	Score	Margin	HOME: Texas Tech
SUB IN: HOLMES,JOYNER	10:00			
SUB OUT: WHITE,JATARIE	10:00			
	10:00			SUB IN: OLABODE,DAYO
	10:00			SUB IN: BREWER,BRITTANY
	10:00			SUB IN: HAYDEN,ANGEL
	10:00			SUB OUT: BLAIRE,BRIELLE
	10:00			SUB OUT: WHILBY,LYNDSEY
	10:00			SUB OUT: TERRY,JADA
MISSED JUMPER by HOLMES,JOYNER	09:50			
	09:50			REBOUND (DEF) by SANDERS,ZURI
	09:37			MISSED JUMPER by BREWER,BRITTANY
REBOUND (DEF) by HIGGS,LASHANN	09:37			
GOOD! LAYUP by CARON-GOUDREAU,A [PNT]	09:22	29-75	V 46	
	09:22			FOUL by BREWER,BRITTANY
MISSED FT by CARON-GOUDREAU,A	09:22			
REBOUND (OFF) by HOLMES,JOYNER	09:22			
	09:22			SUB IN: TERRY,JADA
	09:22			SUB OUT: BREWER,BRITTANY
GOOD! 3PTR by MCCARTY,BROOKE	09:13	29-78	V 49	
ASSIST by HIGGS,LASHANN	09:13			
	09:02			TURNOVER by OLABODE,DAYO
STEAL by ATKINS,ARIEL	08:59			
MISSED JUMPER by HOLMES,JOYNER	08:56			
	08:56			REBOUND (DEF) by OLABODE,DAYO
	08:43			MISSED 3PTR by OLABODE,DAYO
REBOUND (DEF) by MCCARTY,BROOKE	08:43			
TURNOVER by MCCARTY,BROOKE	08:37			
	08:36			STEAL by HAYDEN,ANGEL
SUB IN: WHITE,JATARIE	08:36			
SUB OUT: CARON-GOUDREAU,A	08:36			
	08:36			SUB IN: BLAIRE,BRIELLE
	08:36			SUB OUT: OLABODE,DAYO
	08:29			MISSED JUMPER by BRIGHT,GRAYSON
REBOUND (DEF) by MCCARTY,BROOKE	08:29			
	08:17			FOUL by SANDERS,ZURI
MISSED FT by HOLMES,JOYNER	08:17			
REBOUND (DEADB) by TEAM	08:17			
GOOD! FT by HOLMES,JOYNER	08:17	29-79	V 50	
SUB IN: PATTERSON,CHASITY	08:17			
SUB OUT: MCCARTY,BROOKE	08:17			
	08:08			MISSED 3PTR by BRIGHT,GRAYSON
REBOUND (DEF) by TEAM	08:08			
SUB IN: UNDERWOOD,JADA	08:05			
SUB OUT: ATKINS,ARIEL	08:05			
GOOD! JUMPER by HIGGS,LASHANN	07:53	29-81	V 52	
	07:33	31-81	V 50	GOOD! LAYUP by HAYDEN,ANGEL [PNT]
FOUL by PATTERSON,CHASITY	07:33			
	07:33			MISSED FT by HAYDEN,ANGEL
REBOUND (DEF) by ABOROWA,OLAMIDE	07:33			
SUB IN: ABOROWA,OLAMIDE	07:33			
SUB OUT: WHITE,JATARIE	07:33			
	07:33			SUB IN: DEGRATE,ERIN
	07:33			SUB OUT: SANDERS,ZURI
TURNOVER by ABOROWA,OLAMIDE	07:17			
	07:00			MISSED LAYUP by DEGRATE,ERIN
REBOUND (DEF) by HOLMES,JOYNER	07:00			
TURNOVER by HOLMES,JOYNER	06:50			
	06:49			STEAL by TERRY,JADA
	06:43	33-81	V 48	GOOD! JUMPER by HAYDEN,ANGEL
	06:43			ASSIST by BRIGHT,GRAYSON
MISSED 3PTR by PATTERSON,CHASITY	06:23			
	06:23			REBOUND (DEF) by DEGRATE,ERIN
	06:18			TURNOVER by DEGRATE,ERIN
SUB IN: CARON-GOUDREAU,K	06:17			
SUB IN: HOSEY,JORDAN	06:17			
SUB OUT: HIGGS,LASHANN	06:17			
SUB OUT: HOLMES,JOYNER	06:17			
GOOD! JUMPER by ABOROWA,OLAMIDE [PNT]	06:04	33-83	V 50	
FOUL by HOSEY,JORDAN	05:48			

VISITORS: Texas	Time	Score	Margin	HOME: Texas Tech
	05:44	35-83	V 48	GOOD! JUMPER by BLAIRE,BRIELLE [PNT]
	05:29			FOUL by HAYDEN,ANGEL
	05:29			FOUL by BRIGHT,GRAYSON
	05:29			SUB IN: WHILBY,LYNDSEY
	05:29			SUB OUT: BRIGHT,GRAYSON
MISSED JUMPER by ABOROWA,OLAMIDE	05:22			
	05:22			REBOUND (DEF) by DEGRATE,ERIN
	05:08			MISSED LAYUP by DEGRATE,ERIN
	05:08			REBOUND (OFF) by DEGRATE,ERIN
	05:05	37-83	V 46	GOOD! LAYUP by DEGRATE,ERIN [PNT]
MISSED 3PTR by PATTERSON,CHASITY	04:33			
	04:33			REBOUND (DEF) by HAYDEN,ANGEL
	04:25			TIMEOUT MEDIA
	04:09			MISSED JUMPER by BLAIRE,BRIELLE
REBOUND (DEF) by HOSEY,JORDAN	04:09			
TURNOVER by HOSEY,JORDAN	04:04			
	03:58			MISSED LAYUP by TERRY,JADA
REBOUND (DEF) by PATTERSON,CHASITY	03:58			
GOOD! JUMPER by PATTERSON,CHASITY	03:43	37-85	V 48	
	03:24			MISSED LAYUP by WHILBY,LYNDSEY
REBOUND (DEF) by HOSEY,JORDAN	03:24			
TURNOVER by HOSEY,JORDAN	03:22			
SUB IN: HOLMES,JOYNER	03:22			
SUB OUT: HOSEY,JORDAN	03:22			
FOUL by UNDERWOOD,JADA	03:17			
	03:17			TURNOVER by WHILBY,LYNDSEY
	03:17			SUB IN: MCKENZIE,IONNA
	03:17			SUB OUT: DEGRATE,ERIN
MISSED 3PTR by PATTERSON,CHASITY	02:49			
REBOUND (OFF) by UNDERWOOD,JADA	02:49			
	02:35			SUB IN: HARRISON,LAUREN
	02:35			SUB OUT: WHILBY,LYNDSEY
FOUL by UNDERWOOD,JADA	02:24			
TURNOVER by UNDERWOOD,JADA	02:24			
	02:07			MISSED LAYUP by BLAIRE,BRIELLE
BLOCK by CARON-GOUDREAU,K	02:07			
	02:07			REBOUND (OFF) by TEAM
	02:07			FOUL by BLAIRE,BRIELLE
	02:07			TURNOVER by BLAIRE,BRIELLE
FOUL by ABOROWA,OLAMIDE	01:57			
TURNOVER by ABOROWA,OLAMIDE	01:57			
	01:57			SUB IN: SANDERS,ZURI
	01:57			SUB OUT: BLAIRE,BRIELLE
	01:33			MISSED LAYUP by HAYDEN,ANGEL
REBOUND (DEF) by ABOROWA,OLAMIDE	01:33			
GOOD! 3PTR by CARON-GOUDREAU,K	01:25	37-88	V 51	
ASSIST by PATTERSON,CHASITY	01:25			
	01:06			MISSED JUMPER by MCKENZIE,IONNA
REBOUND (DEF) by CARON-GOUDREAU,K	01:06			
	01:03			FOUL by SANDERS,ZURI
GOOD! FT by CARON-GOUDREAU,K	01:03	37-89	V 52	
GOOD! FT by CARON-GOUDREAU,K	01:03	37-90	V 53	
	00:48			MISSED 3PTR by SANDERS,ZURI
REBOUND (DEF) by PATTERSON,CHASITY	00:48			
TURNOVER by PATTERSON,CHASITY	00:40			
	00:37			STEAL by TERRY,JADA
FOUL by CARON-GOUDREAU,K	00:30			
	00:30	38-90	V 52	GOOD! FT by SANDERS,ZURI
	00:30	39-90	V 51	GOOD! FT by SANDERS,ZURI

Texas 90, Texas Tech 39

Period 4-only	In Paint	Off T/O	2nd Chance	Fast Break	Bench	
UT	4	2	3	0	10	Score tied - 0 times
TTU	6	4	2	0	6	Lead changed - 0 times

Texas vs Texas Tech
 1/20/2018; 3:00 pm at United Supermarkets Arena (Lubbock, TX)
 Scoring/Runs Reference



Period 1

Texas	VRun	Score	Margin	HRun	Texas Tech
		0-2	2		TERRY JUMPER [P] - 09:12
08:51 - WHITE FT	-	1-2	1		
08:51 - WHITE FT	2-0	2-2	0		
07:53 - CARON-GOUDREAU LAYUP [P]	4-0	4-2	-2		
		4-4	0		BRIGHT JUMPER [P] - 07:45
		4-5	1	3-0	DEGRATE FT - 07:05
06:55 - CARON-GOUDREAU JUMPER	-	6-5	-1		
05:37 - ATKINS JUMPER	4-0	8-5	-3		
05:04 - MCCARTY 3PTR	7-0	11-5	-6		
		11-7	-4		DEGRATE LAYUP [P] - 04:37
		11-9	-2	4-0	TERRY LAYUP [P] - 03:19
02:35 - ATKINS JUMPER	-	13-9	-4		
02:06 - WHITE LAYUP [P]	4-0	15-9	-6		
01:35 - HOLMES JUMPER [P]	6-0	17-9	-8		
		17-11	-6		BLAIRE LAYUP [P] - 01:22
01:06 - ATKINS LAYUP [P]	-	19-11	-8		
		19-13	-6		DEGRATE LAYUP [P] - 00:45

Texas vs Texas Tech
1/20/2018; 3:00 pm at United Supermarkets Arena (Lubbock, TX)
Scoring/Runs Reference



Period 2

Texas	VRun	Score	Margin	HRun	Texas Tech
09:23 - HIGGS LAYUP [P]	-	21-13	-8		
09:01 - ATKINS JUMPER [F]	NaN-0	23-13	-10		
08:12 - MCCARTY LAYUP [P]	NaN-0	25-13	-12		
08:11 - MCCARTY FT	NaN-0	26-13	-13		
		26-16	-10		BLAIRE 3PTR - 07:59
07:50 - MCCARTY LAYUP [P]	-	28-16	-12		
07:15 - CARON-GOUDREAU JUMPER [P]	4-0	30-16	-14		
05:51 - HOLMES JUMPER [P]	6-0	32-16	-16		
05:21 - MCCARTY LAYUP [P]	8-0	34-16	-18		
04:58 - HIGGS LAYUP [P] [F]	10-0	36-16	-20		
03:46 - ATKINS JUMPER [P]	12-0	38-16	-22		
02:51 - MCCARTY LAYUP [P]	14-0	40-16	-24		
		40-18	-22		OLABODE LAYUP [P] - 02:25
		40-19	-21	3-0	OLABODE FT - 02:25
02:06 - HOSEY LAYUP [P]	-	42-19	-23		
00:06 - HIGGS LAYUP [P]	4-0	44-19	-25		

Texas vs Texas Tech
1/20/2018; 3:00 pm at United Supermarkets Arena (Lubbock, TX)
Scoring/Runs Reference



Period 3

Texas	VRun	Score	Margin	HRun	Texas Tech
09:22 - HIGGS LAYUP [P]	-	46-19	-27		
08:10 - HIGGS JUMPER	NaN-0	48-19	-29		
07:18 - WHITE FT	NaN-0	49-19	-30		
06:48 - ATKINS FT	NaN-0	50-19	-31		
06:48 - ATKINS FT	NaN-0	51-19	-32		
06:20 - ATKINS LAYUP [P]	NaN-0	53-19	-34		
06:01 - MCCARTY FT	NaN-0	54-19	-35		
05:35 - HIGGS LAYUP [P] [F]	NaN-0	56-19	-37		
		56-21	-35		WHILBY LAYUP [P] [F] - 04:58
04:43 - HIGGS LAYUP [P] [F]	-	58-21	-37		
		58-24	-34		WHILBY 3PTR - 04:24
03:59 - ATKINS JUMPER [P]	-	60-24	-36		
03:33 - HIGGS FT	3-0	61-24	-37		
03:33 - ATKINS FT	4-0	62-24	-38		
03:33 - ATKINS FT	5-0	63-24	-39		
02:57 - ATKINS JUMPER	7-0	65-24	-41		
		65-26	-39		BREWER JUMPER - 02:33
02:27 - ATKINS FT	-	66-26	-40		
02:27 - ATKINS FT	2-0	67-26	-41		
01:33 - HOSEY LAYUP [P]	4-0	69-26	-43		
		69-27	-42		BREWER FT - 00:58
		69-28	-41	2-0	SANDERS FT - 00:57
		69-29	-40	3-0	SANDERS FT - 00:57
00:35 - HOLMES LAYUP [P]	-	71-29	-42		
00:02 - HIGGS FT	3-0	72-29	-43		
00:02 - HIGGS FT	4-0	73-29	-44		

Texas vs Texas Tech
1/20/2018; 3:00 pm at United Supermarkets Arena (Lubbock, TX)
Scoring/Runs Reference



Period 4

Texas	VRun	Score	Margin	HRun	Texas Tech
09:22 - CARON-GOUDREAU LAYUP [P]	-	75-29	-46		
09:13 - MCCARTY 3PTR	NaN-0	78-29	-49		
08:17 - HOLMES FT	NaN-0	79-29	-50		
07:53 - HIGGS JUMPER	NaN-0	81-29	-52		
		81-31	-50		HAYDEN LAYUP [P] - 07:33
		81-33	-48	4-0	HAYDEN JUMPER - 06:43
06:04 - ABOROWA JUMPER [P]	-	83-33	-50		
		83-35	-48		BLAIRE JUMPER [P] - 05:44
		83-37	-46	4-0	DEGRATE LAYUP [P] - 05:05
03:43 - PATTERSON JUMPER	-	85-37	-48		
01:25 - CARON-GOUDREAU 3PTR	5-0	88-37	-51		
01:03 - CARON-GOUDREAU FT	6-0	89-37	-52		
01:03 - CARON-GOUDREAU FT	7-0	90-37	-53		
		90-38	-52		SANDERS FT - 00:30
		90-39	-51	2-0	SANDERS FT - 00:30



PERIOD 1

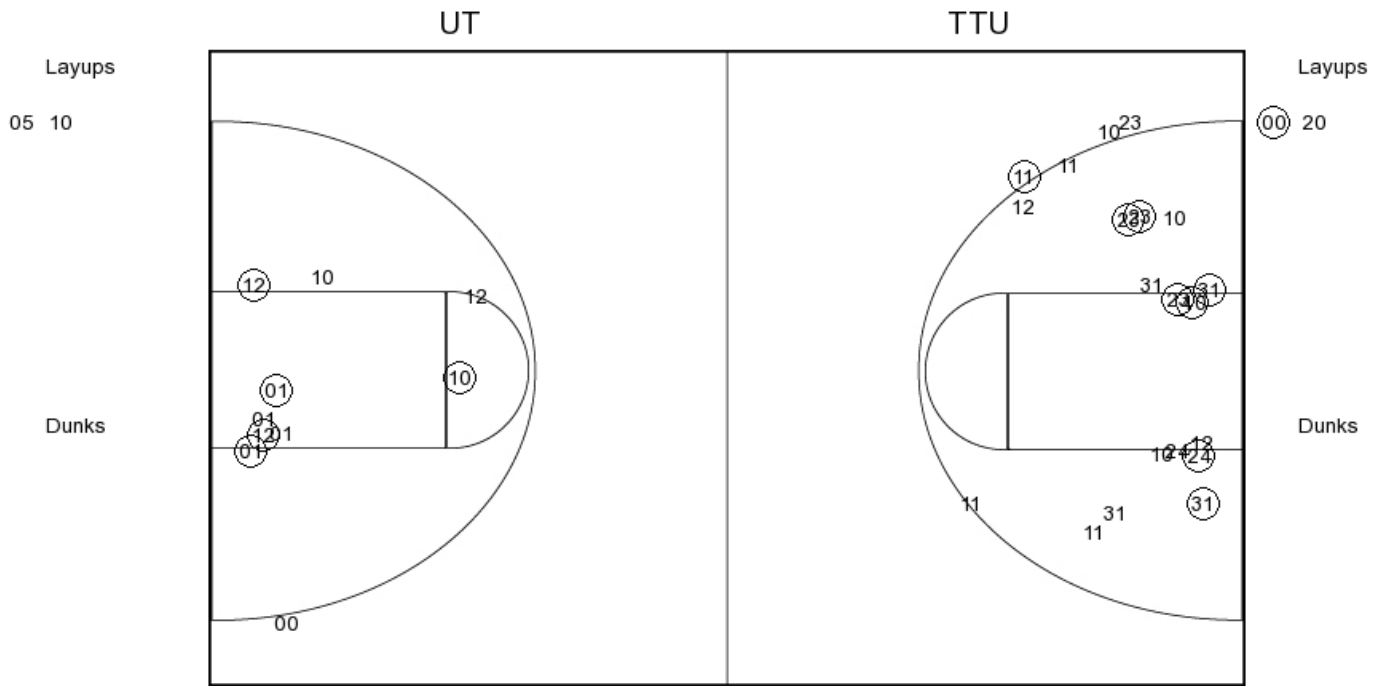

UT PERIOD 1

FG Made	20
FG Attempted	43
3PFG Made	1
3PFG Attempted	6

TTU PERIOD 1

FG Made	8
FG Attempted	24
3PFG Made	1
3PFG Attempted	6



PERIOD 2

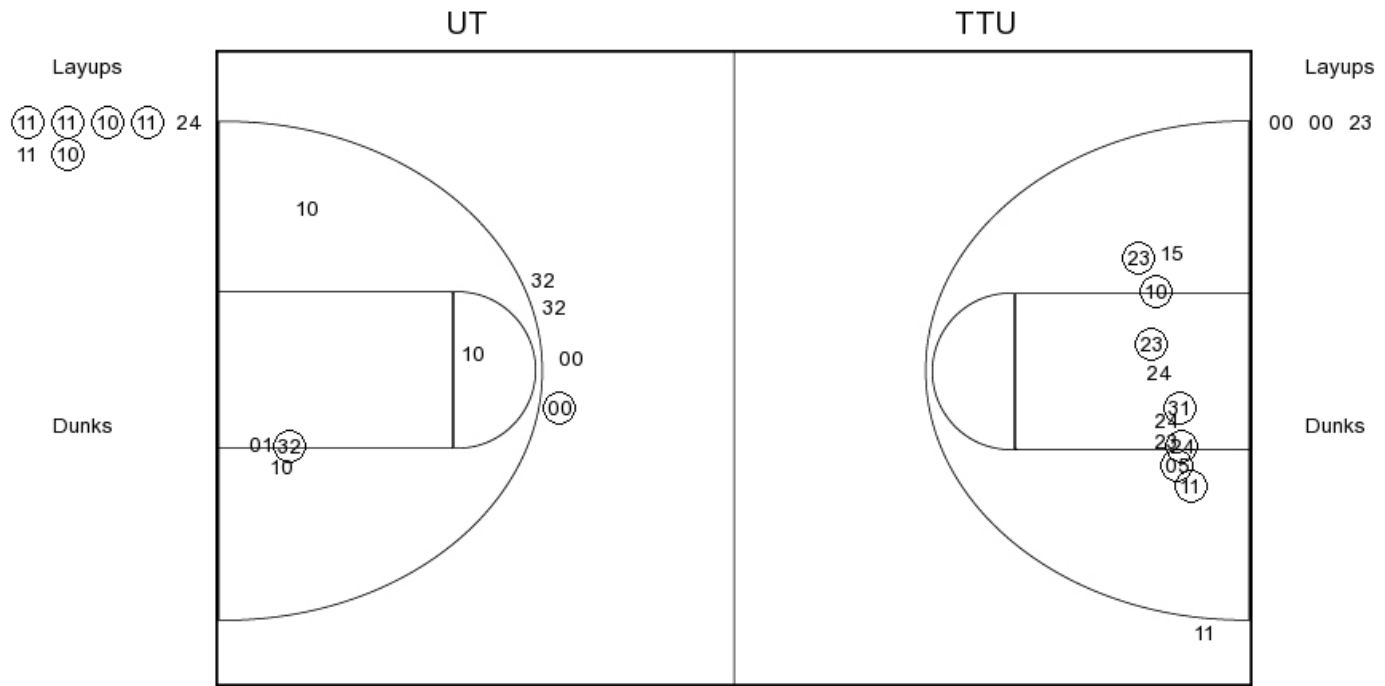

UT PERIOD 2

FG Made
 FG Attempted
 3PFG Made
 3PFG Attempted

TTU PERIOD 2

FG Made
 FG Attempted
 3PFG Made
 3PFG Attempted



PERIOD 3

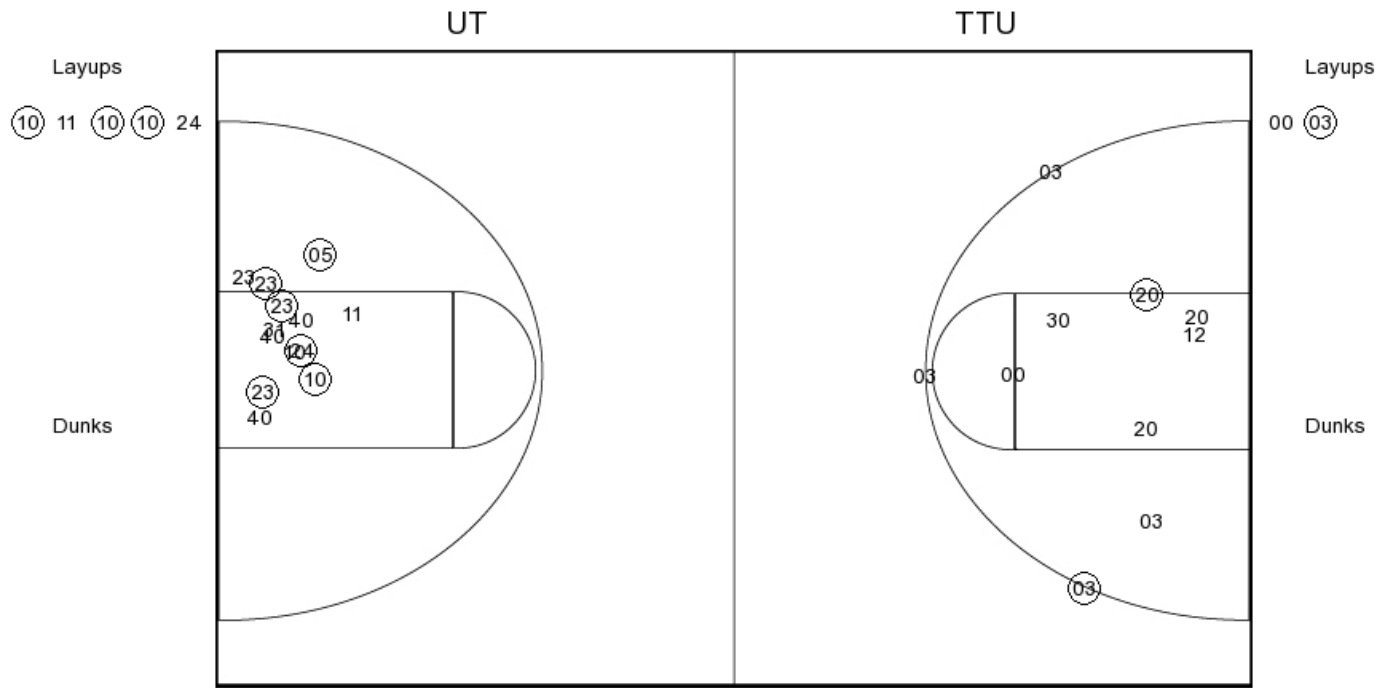

UT PERIOD 3

FG Made	15
FG Attempted	28
3PFG Made	2
3PFG Attempted	5

TTU PERIOD 3

FG Made	7
FG Attempted	31
3PFG Made	1
3PFG Attempted	8



PERIOD 4

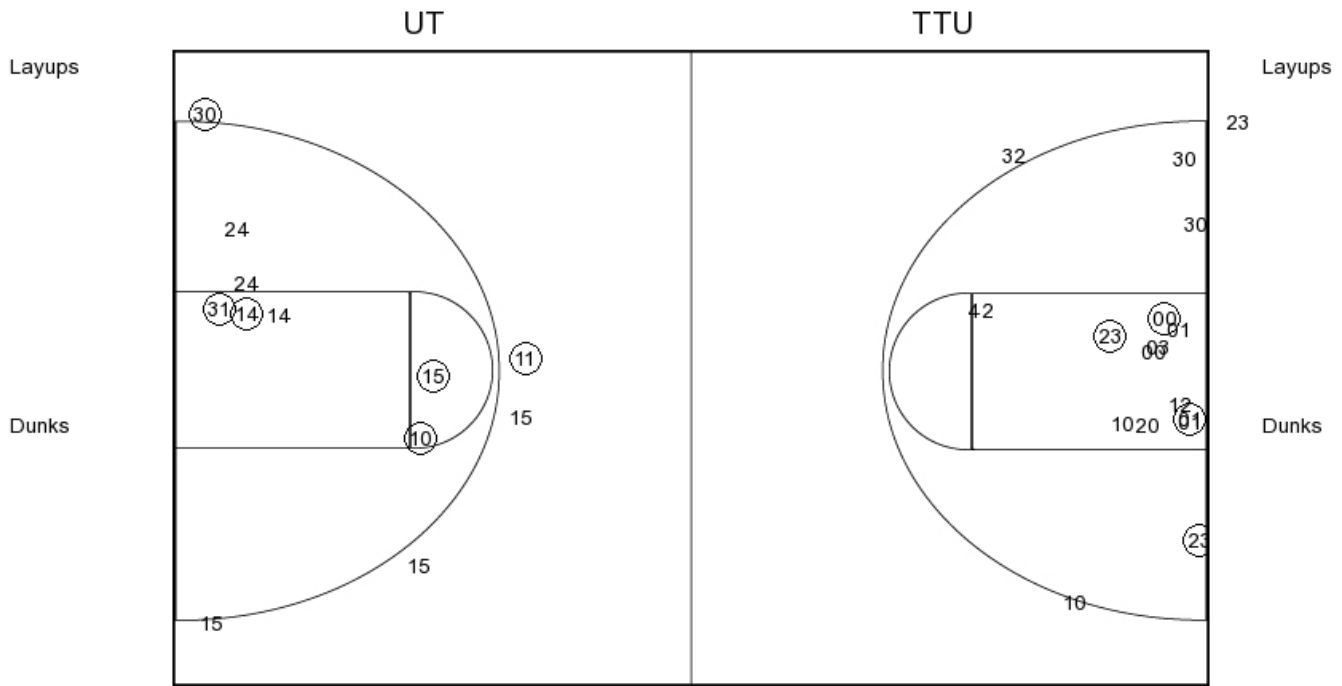

UT PERIOD 4

FG Made
 FG Attempted
 3PFG Made
 3PFG Attempted

TTU PERIOD 4

FG Made
 FG Attempted
 3PFG Made
 3PFG Attempted



Texas

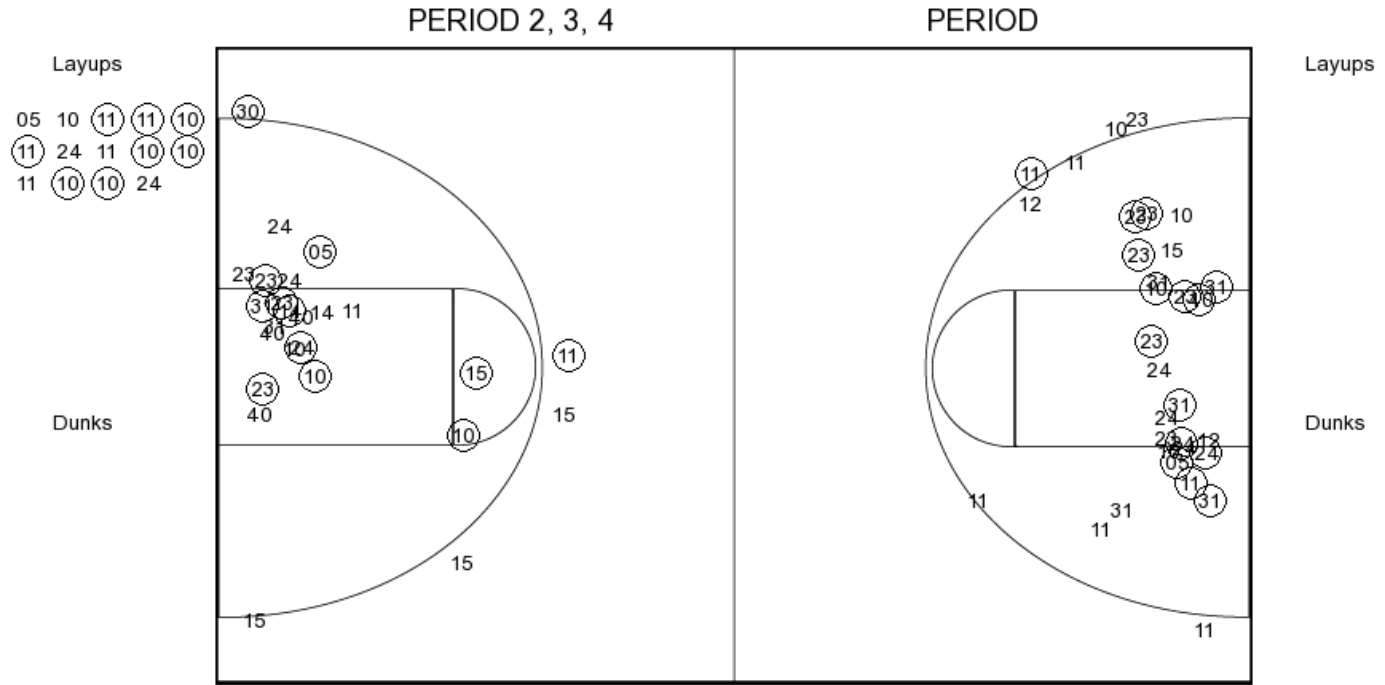

UT PERIOD 1

FG Made	20
FG Attempted	43
3PFG Made	1
3PFG Attempted	6

UT PERIOD 2

FG Made	
FG Attempted	
3PFG Made	
3PFG Attempted	



Texas Tech

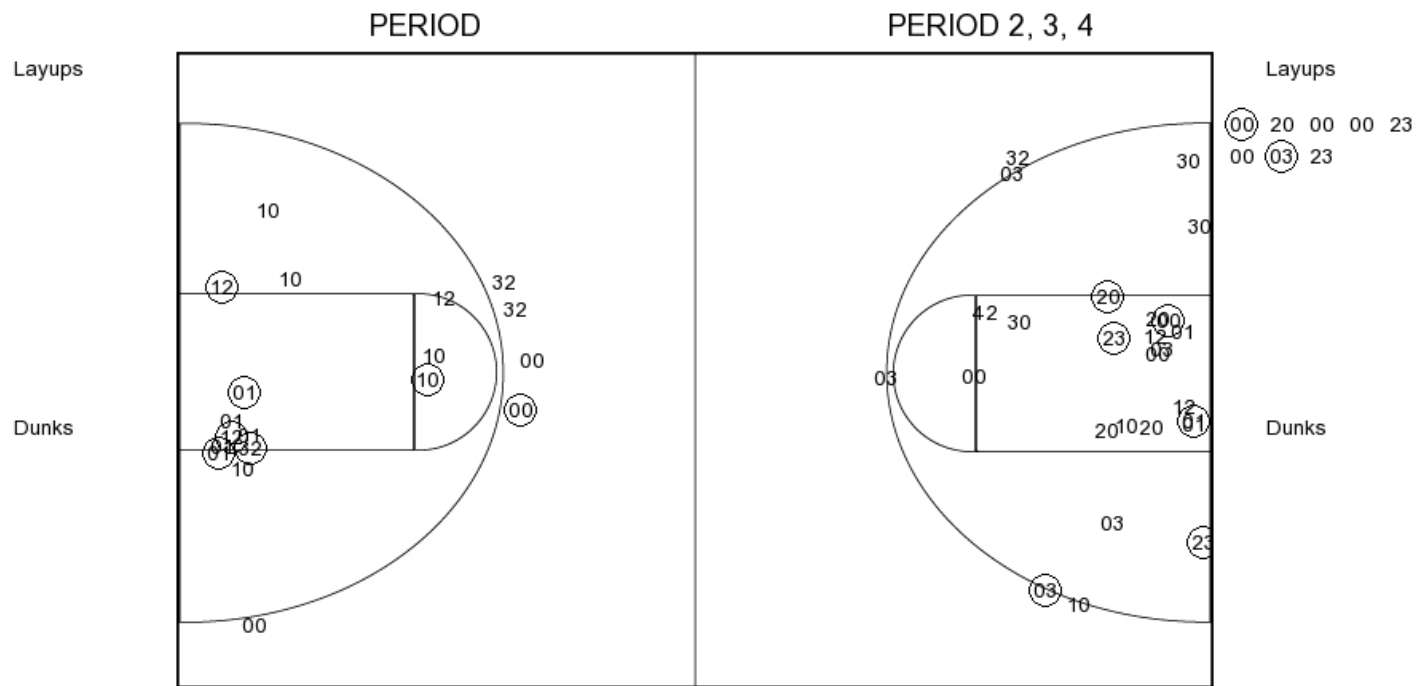

TTU PERIOD 1

FG Made	8
FG Attempted	24
3PFG Made	1
3PFG Attempted	6

TTU PERIOD 2

FG Made	
FG Attempted	
3PFG Made	
3PFG Attempted	