

FINAL SCORE

South Carolina

14-3, 3-2 SEC

95

Vanderbilt

5-14, 1-4 SEC

82

January 18, 2018 • Nashville, Tenn.(Memorial Gym)

FINAL STATISTICS

Official Basketball Box Score -- Game Totals -- Final Statistics
South Carolina vs Vanderbilt
1/18/2018 7PM at Nashville, Tenn.(Memorial Gym)

South Carolina 95 - 14-3, 3-2 SEC

##	Player	g	Total		3-Ptr	Rebounds			PF	TP	A	TO	Blk	Stl	Min
			FG-FGA	FG-FGA	FT-FTA	Off	Def	Tot							
04	CLINEY,DONIYAH		3-9	0-1	4-6	0	2	2	4	10	2	3	2	1	38
11	SPANN,LINDSEY		6-9	5-7	0-0	0	0	0	0	17	0	0	0	0	26
24	GRISSETT,LELE	f	11-12	0-0	0-1	3	6	9	4	22	0	2	0	0	27
35	JENNINGS,ALEXIS	f	9-10	1-1	8-13	2	11	13	4	27	2	4	0	0	34
52	HARRIS,TYASHA	g	5-11	0-2	2-2	0	1	1	0	12	3	0	0	0	24
00	PATRICK,VICTORIA		1-1	0-0	1-2	0	0	0	0	3	0	1	0	0	24
10	JACKSON,BIANCA		1-1	0-0	2-4	0	1	1	3	4	0	0	0	0	21
23	WILLIAMS,LADAZHIA		0-1	0-0	0-0	0	3	3	0	0	0	0	0	0	6
TEAM						1	1	2	0		0				
TOTALS			36-54	6-11	17-28	6	25	31	15	95	7	10	2	1	200

Deadball Rebounds: 8,0

FG %	1st Half:	20-33	60.6%	2nd Half:	16-21	76.2%	Game:	36-54	66.7%					
	1st Qtr	9-18	50.0%	2nd Qtr	11-15	73.3%	3rd Qtr	11-14	78.6%	4th Qtr	5-7	71.4%		
3FG %	1st Half:	4-8	50.0%	2nd Half:	2-3	66.7%	Game:	6-11	54.5%					
	1st Qtr	3-5	60.0%	2nd Qtr	1-3	33.3%	3rd Qtr	2-3	66.7%	4th Qtr	0-0	0%		
FT %	1st Half:	4-7	57.1%	2nd Half:	13-21	61.9%	Game:	17-28	60.7%					
	1st Qtr	1-2	50.0%	2nd Qtr	3-5	60.0%	3rd Qtr	1-2	50.0%	4th Qtr	12-19	63.2%		

Vanderbilt 82 - 5-14, 1-4 SEC

##	Player	g	Total		3-Ptr	Rebounds			PF	TP	A	TO	Blk	Stl	Min
			FG-FGA	FG-FGA	FT-FTA	Off	Def	Tot							
02	HALL,CHELISIE		0-2	0-0	0-0	0	0	0	2	0	0	1	0	0	10
03	BELL,RACHEL	g	1-4	0-1	0-0	0	0	0	0	2	0	0	0	0	6
10	WALKER,CIERRA	g	4-8	2-3	3-6	2	4	6	2	13	4	3	0	0	30
24	NEWBY,AUTUMN	f	1-3	0-0	0-0	1	2	3	4	2	2	1	0	0	15
33	REED,CHRISTA	g	9-16	3-6	2-2	1	4	5	2	23	1	0	0	0	40
00	OVERBECK,KAYLA		4-6	0-0	0-0	0	5	5	5	8	3	1	0	2	26
21	WHALEN,ERIN		10-16	3-7	2-2	1	0	1	2	25	4	1	0	0	34
30	CARTER,LEALEA		1-3	0-0	0-1	1	0	1	1	2	1	0	0	0	10
35	CLEMONS-GREEN,K		3-7	1-3	0-0	1	0	1	2	7	4	1	0	0	29
TEAM						1	0	1	0		0				
TOTALS			33-65	9-20	7-11	8	15	23	20	82	19	8	0	2	200

Deadball Rebounds: 3,0

FG %	1st Half:	16-35	45.7%	2nd Half:	17-30	56.7%	Game:	33-65	50.8%					
	1st Qtr	8-20	40.0%	2nd Qtr	8-15	53.3%	3rd Qtr	10-15	66.7%	4th Qtr	7-15	46.7%		
3FG %	1st Half:	5-10	50.0%	2nd Half:	4-10	40.0%	Game:	9-20	45.0%					
	1st Qtr	2-5	40.0%	2nd Qtr	3-5	60.0%	3rd Qtr	2-4	50.0%	4th Qtr	2-6	33.3%		
FT %	1st Half:	3-5	60.0%	2nd Half:	4-6	66.7%	Game:	7-11	63.6%					
	1st Qtr	0-0	0%	2nd Qtr	3-5	60.0%	3rd Qtr	0-0	0%	4th Qtr	4-6	66.7%		

Officials: R:Brian Garland, U1:Laura Morris, U2:Amy Bonner
 Technical Fouls: South Carolina- None. Vanderbilt- None.
 Attendance: 2231

Score by periods	1st	2nd	3rd	4th	Total
South Carolina	22	26	25	22	95
Vanderbilt	18	22	22	20	82

Points	In Paint	Off T/O	2nd Chance	Fast Break	Bench
SC	56	11	13	10	7
VANDY	28	12	15	2	42

Last FG - SC 4th-01:15, VANDY 4th-02:40.
 Largest lead - South Carolina by 16 2nd-04:36; Vanderbilt by SC led for 39:26. VANDY led for 0:00. Game was tied for 0:34.

Score tied - 0 times; Lead changed - 0 times

Official Basketball Box Score -- Game Totals -- First Half Statistics
South Carolina vs Vanderbilt
1/18/2018 7PM at Nashville, Tenn.(Memorial Gym)

South Carolina 48 • 14-3, 3-2 SEC

##	Player	g	Total			3-Ptr			Rebounds			PF	TP	A	TO	Blk	Stl	Min
			FG-FGA	FG-FGA	FT-FTA	FG-FGA	FG-FGA	FT-FTA	Off	Def	Tot							
04	CLINEY,DONIAH		1-4	0-1	0-0	0	2	2	2	2	2	2	0	1	1	1	18	
11	SPANN,LINDSEY		5-7	4-5	0-0	0	0	0	0	14	0	0	0	0	0	0	17	
24	GRISSETT,LELE		5-6	0-0	0-1	2	4	6	1	10	0	1	0	0	0	0	11	
35	JENNINGS,ALEXIS		6-7	0-0	1-2	1	5	6	1	13	0	1	0	0	0	0	14	
52	HARRIS,TYASHA		3-8	0-2	2-2	0	1	1	0	8	1	0	0	0	0	0	19	
00	PATRICK,VICTORIA		0-0	0-0	0-0	0	0	0	0	0	0	1	0	0	0	0	9	
10	JACKSON,BIANCA		0-0	0-0	1-2	0	0	0	2	1	0	0	0	0	0	0	6	
23	WILLIAMS,LADAZHIA		0-1	0-0	0-0	0	2	2	0	0	0	0	0	0	0	0	6	
TEAM						0	1	1	0			0						
Totals			20-33	4-8	4-7	3	15	18	6	48	3	3	1	1			100	

FG % 1st Qtr 9-18 50.0% 2nd Qtr 11-15 73.3% Half: 20-33 60.6%
 3FG % 1st Qtr 3-5 60.0% 2nd Qtr 1-3 33.3% Half: 4-8 50.0%
 FT % 1st Qtr 1-2 50.0% 2nd Qtr 3-5 60.0% Half: 4-7 57.1%

Vanderbilt 40 • 5-14, 1-4 SEC

##	Player	g	Total			3-Ptr			Rebounds			PF	TP	A	TO	Blk	Stl	Min
			FG-FGA	FG-FGA	FT-FTA	FG-FGA	FG-FGA	FT-FTA	Off	Def	Tot							
02	HALL,CHELSIE		0-2	0-0	0-0	0	0	0	0	0	0	0	0	0	0	0	6	
03	BELL,RACHEL		1-4	0-1	0-0	0	0	0	0	2	0	0	0	0	0	0	6	
10	WALKER,CIERRA		1-5	0-1	1-2	2	3	5	0	3	3	1	0	0	0	0	16	
24	NEWBY,AUTUMN		0-1	0-0	0-0	0	2	2	2	0	1	1	0	0	0	0	9	
33	REED,CHRISTA		5-8	2-3	2-2	1	3	4	1	14	0	0	0	0	0	0	20	
00	OVERBECK,KAYLA		1-2	0-0	0-0	0	3	3	2	2	0	0	0	1		12		
21	WHALEN,ERIN		6-8	3-3	0-0	0	0	0	1	15	1	1	0	0	0	0	14	
30	CARTER,LEALEA		1-1	0-0	0-1	1	0	1	0	2	0	0	0	0	0	0	3	
35	CLEMONS-GREEN,K		1-4	0-2	0-0	1	0	1	2	2	3	1	0	0	0	0	14	
TEAM						0	0	0	0			0						
Totals			16-35	5-10	3-5	5	11	16	8	40	8	4	0	1			100	

FG % 1st Qtr 8-20 40.0% 2nd Qtr 8-15 53.3% Half: 16-35 45.7%
 3FG % 1st Qtr 2-5 40.0% 2nd Qtr 3-5 60.0% Half: 5-10 50.0%
 FT % 1st Qtr 0-0 0% 2nd Qtr 3-5 60.0% Half: 3-5 60.0%

Officials: R:Brian Garland, U1:Laura Morris, U2:Amy Bonner
 Technical Fouls: South Carolina- None. Vanderbilt- None.

Score by periods	1st	2nd	3rd	4th	Total
South Carolina	22	26	25	22	95
Vanderbilt	18	22	22	20	82

Points	In Paint	Off T/O	2nd Chance	Fast Break	Bench
SC	28	6	6	4	1
	18	2	9	0	21

Last FG - SC 2nd-01:29, VANDY 2nd-01:07.
 SC led for 19:26. VANDY led for 0:00. Game was tied for 0:34.

Score tied - 0 times
 Lead changed - 0 times

South Carolina vs Vanderbilt
1/18/2018; 7PM at Nashville, Tenn.(Memorial Gym)
Period 1 Play-By-Play

VISITORS: South Carolina	Time	Score	Margin	HOME: Vanderbilt
	09:40			MISSED 3PTR by WALKER,CIERRA
REBOUND (DEF) by HARRIS,TYASHA	09:40			
GOOD! 3PTR by SPANN,LINDSEY	09:26	0-3	V 3	
ASSIST by CLINEY,DONIYAH	09:26			
	09:05			TURNOVER by NEWBY,AUTUMN
STEAL by CLINEY,DONIYAH	09:04			
MISSED 3PTR by HARRIS,TYASHA	08:58			
REBOUND (OFF) by GRISSETT,LELE	08:58			
GOOD! LAYUP by GRISSETT,LELE [PNT]	08:52	0-5	V 5	
	08:43			MISSED JUMPER by BELL,RACHEL
REBOUND (DEF) by JENNINGS,ALEXIS	08:43			
FOUL by GRISSETT,LELE	08:37			
TURNOVER by GRISSETT,LELE	08:37			
	08:26			MISSED LAYUP by HALL,CHELSIE
REBOUND (DEF) by GRISSETT,LELE	08:26			
GOOD! JUMPER by JENNINGS,ALEXIS [PNT]	08:14	0-7	V 7	
	08:01			MISSED JUMPER by WALKER,CIERRA
	08:01			REBOUND (OFF) by WALKER,CIERRA
	07:57	2-7	V 5	GOOD! JUMPER by WALKER,CIERRA [PNT]
GOOD! LAYUP by CLINEY,DONIYAH [PNT]	07:43	2-9	V 7	
	07:27	4-9	V 5	GOOD! JUMPER by REED,CHRISTA [PNT]
GOOD! 3PTR by SPANN,LINDSEY	07:17	4-12	V 8	
	07:06			MISSED 3PTR by BELL,RACHEL
REBOUND (DEF) by JENNINGS,ALEXIS	07:06			
MISSED LAYUP by HARRIS,TYASHA	06:56			
	06:56			REBOUND (DEF) by NEWBY,AUTUMN
	06:43			MISSED LAYUP by HALL,CHELSIE
REBOUND (DEF) by GRISSETT,LELE	06:43			
MISSED LAYUP by GRISSETT,LELE	06:37			
	06:37			REBOUND (DEF) by WALKER,CIERRA
	06:24	6-12	V 6	GOOD! LAYUP by BELL,RACHEL [PNT]
MISSED LAYUP by SPANN,LINDSEY	06:16			
REBOUND (OFF) by GRISSETT,LELE	06:16			
GOOD! LAYUP by GRISSETT,LELE [FB/PNT]	06:13	6-14	V 8	
SUB IN: WILLIAMS,LADAZHIA	05:56			
SUB OUT: GRISSETT,LELE	05:56			
	05:56			SUB IN: OVERBECK,KAYLA
	05:56			SUB IN: CLEMONS-GREEN,K
	05:56			SUB OUT: HALL,CHELSIE
	05:56			SUB OUT: NEWBY,AUTUMN
	05:54	9-14	V 5	GOOD! 3PTR by REED,CHRISTA
	05:54			ASSIST by CLEMONS-GREEN,K
GOOD! 3PTR by SPANN,LINDSEY	05:27	9-17	V 8	
ASSIST by CLINEY,DONIYAH	05:27			
	05:17			TURNOVER by CLEMONS-GREEN,K
MISSED LAYUP by HARRIS,TYASHA	05:13			
	05:13			REBOUND (DEF) by REED,CHRISTA
	05:06			MISSED JUMPER by BELL,RACHEL
REBOUND (DEF) by JENNINGS,ALEXIS	05:06			
MISSED JUMPER by JENNINGS,ALEXIS	04:44			
	04:44			REBOUND (DEF) by OVERBECK,KAYLA
	04:30	11-17	V 6	GOOD! LAYUP by REED,CHRISTA [PNT]
	04:30			ASSIST by WALKER,CIERRA
	04:02			FOUL by OVERBECK,KAYLA
TIMEOUT MEDIA	04:02			
MISSED FT by JENNINGS,ALEXIS	04:02			
REBOUND (DEADB) by TEAM	04:02			
GOOD! FT by JENNINGS,ALEXIS	04:02	11-18	V 7	
	04:02			SUB IN: WHALEN,ERIN
	04:02			SUB OUT: BELL,RACHEL
	03:36	13-18	V 5	GOOD! LAYUP by WHALEN,ERIN [PNT]
	03:36			ASSIST by CLEMONS-GREEN,K
GOOD! LAYUP by JENNINGS,ALEXIS [PNT]	03:19	13-20	V 7	
	03:04			MISSED JUMPER by WHALEN,ERIN
REBOUND (DEF) by WILLIAMS,LADAZHIA	03:04			
	03:00			FOUL by REED,CHRISTA
TURNOVER by JENNINGS,ALEXIS	02:47			
SUB IN: JACKSON,BIANCA	02:47			
SUB OUT: SPANN,LINDSEY	02:47			

VISITORS: South Carolina	Time	Score	Margin	HOME: Vanderbilt
	02:19	15-20	V 5	GOOD! LAYUP by CLEMONS-GREEN,K [PNT]
GOOD! LAYUP by JENNINGS,ALEXIS [PNT]	01:56	15-22	V 7	
	01:38			MISSED 3PTR by REED,CHRISTA
	01:38			REBOUND (OFF) by CLEMONS-GREEN,K
	01:34			MISSED LAYUP by CLEMONS-GREEN,K
BLOCK by CLINEY,DONIYAH	01:34			
REBOUND (DEF) by TEAM	01:34			
MISSED JUMPER by CLINEY,DONIYAH	01:25			
	01:25			REBOUND (DEF) by REED,CHRISTA
	01:11			MISSED JUMPER by WALKER,CIERRA
	01:11			REBOUND (OFF) by WALKER,CIERRA
	01:07	18-22	V 4	GOOD! 3PTR by WHALEN,ERIN
	01:07			ASSIST by WALKER,CIERRA
MISSED LAYUP by WILLIAMS,LADAZHIA	00:40			
	00:40			REBOUND (DEF) by OVERBECK,KAYLA
FOUL by JACKSON,BIANCA	00:18			
	00:16			MISSED JUMPER by WHALEN,ERIN
REBOUND (DEF) by WILLIAMS,LADAZHIA	00:16			
MISSED 3PTR by HARRIS,TYASHA	00:01			
	00:01			REBOUND (DEF) by WALKER,CIERRA

South Carolina 22, Vanderbilt 18

Period 1-only	In Paint	Off T/O	2nd Chance	Fast Break	Bench	
SC	12	2	4	2	0	Score tied - 0 times
VANDY	12	2	5	0	7	Lead changed - 0 times

South Carolina vs Vanderbilt
1/18/2018; 7PM at Nashville, Tenn.(Memorial Gym)
Period 2 Play-By-Play

VISITORS: South Carolina	Time	Score	Margin	HOME: Vanderbilt
SUB IN: PATRICK,VICTORIA	10:00			
SUB OUT: CLINEY,DONIYAH	10:00			
	10:00			SUB IN: OVERBECK,KAYLA
	10:00			SUB IN: WHALEN,ERIN
	10:00			SUB IN: CLEMONS-GREEN,K
	10:00			SUB OUT: HALL,CHELSIE
	10:00			SUB OUT: BELL,RACHEL
	10:00			SUB OUT: NEWBY,AUTUMN
GOOD! JUMPER by JENNINGS,ALEXIS [PNT]	09:42	18-24	V 6	
	09:30	20-24	V 4	GOOD! LAYUP by OVERBECK,KAYLA [PNT]
	09:30			ASSIST by WHALEN,ERIN
MISSED 3PTR by SPANN,LINDSEY	09:20			
REBOUND (OFF) by JENNINGS,ALEXIS	09:20			
GOOD! JUMPER by JENNINGS,ALEXIS [PNT]	09:16	20-26	V 6	
	08:49			MISSED 3PTR by CLEMONS-GREEN,K
REBOUND (DEF) by GRISSETT,LELE	08:49			
GOOD! LAYUP by HARRIS,TYASHA [FB/PNT]	08:42	20-28	V 8	
FOUL by JENNINGS,ALEXIS	08:19			
	08:19			MISSED FT by WALKER,CIERRA
	08:19			REBOUND (DEADB) by TEAM
	08:19	21-28	V 7	GOOD! FT by WALKER,CIERRA
SUB IN: CLINEY,DONIYAH	08:19			
SUB OUT: JENNINGS,ALEXIS	08:19			
	08:19			SUB IN: NEWBY,AUTUMN
	08:19			SUB IN: HALL,CHELSIE
	08:19			SUB OUT: WALKER,CIERRA
	08:19			SUB OUT: CLEMONS-GREEN,K
	08:09			FOUL by NEWBY,AUTUMN
GOOD! JUMPER by SPANN,LINDSEY	08:05	21-30	V 9	
	07:43	23-30	V 7	GOOD! JUMPER by WHALEN,ERIN
GOOD! LAYUP by GRISSETT,LELE [PNT]	07:27	23-32	V 9	
	07:04			MISSED LAYUP by REED,CHRISTA
REBOUND (DEF) by CLINEY,DONIYAH	07:04			
GOOD! 3PTR by SPANN,LINDSEY	06:45	23-35	V 12	
	06:43			TIMEOUT 30SEC
	06:43			TIMEOUT MEDIA
	06:43			SUB IN: WALKER,CIERRA
	06:43			SUB OUT: OVERBECK,KAYLA
	06:18			TURNOVER by WALKER,CIERRA
	06:13			SUB IN: CLEMONS-GREEN,K
	06:13			SUB OUT: HALL,CHELSIE
GOOD! LAYUP by HARRIS,TYASHA [PNT]	05:57	23-37	V 14	
	05:34	25-37	V 12	GOOD! JUMPER by REED,CHRISTA
GOOD! LAYUP by GRISSETT,LELE [PNT]	05:16	25-39	V 14	
	05:16			FOUL by NEWBY,AUTUMN
MISSED FT by GRISSETT,LELE	05:16			
	05:16			REBOUND (DEF) by REED,CHRISTA
	04:45			MISSED JUMPER by WALKER,CIERRA
REBOUND (DEF) by GRISSETT,LELE	04:45			
GOOD! JUMPER by HARRIS,TYASHA	04:36	25-41	V 16	
	04:19	28-41	V 13	GOOD! 3PTR by WHALEN,ERIN
	04:19			ASSIST by NEWBY,AUTUMN
MISSED JUMPER by HARRIS,TYASHA	04:07			
	04:07			REBOUND (DEF) by NEWBY,AUTUMN
	03:54	31-41	V 10	GOOD! 3PTR by REED,CHRISTA
	03:54			ASSIST by WALKER,CIERRA
GOOD! LAYUP by GRISSETT,LELE [PNT]	03:34	31-43	V 12	
ASSIST by HARRIS,TYASHA	03:34			
	03:20	34-43	V 9	GOOD! 3PTR by WHALEN,ERIN
MISSED JUMPER by CLINEY,DONIYAH	02:58			
	02:58			REBOUND (DEF) by WALKER,CIERRA
	02:53			MISSED LAYUP by NEWBY,AUTUMN
REBOUND (DEF) by CLINEY,DONIYAH	02:53			
	02:51			FOUL by WHALEN,ERIN
TIMEOUT 30SEC	02:51			
SUB IN: JENNINGS,ALEXIS	02:51			
SUB IN: JACKSON,BIANCA	02:51			
SUB OUT: GRISSETT,LELE	02:51			
SUB OUT: HARRIS,TYASHA	02:51			

VISITORS: South Carolina	Time	Score	Margin	HOME: Vanderbilt
	02:51			SUB IN: OVERBECK,KAYLA
	02:51			SUB IN: CARTER,LEALEA
	02:51			SUB OUT: WALKER,CIERRA
	02:51			SUB OUT: NEWBY,AUTUMN
TURNOVER by PATRICK,VICTORIA	02:40			
	02:38			STEAL by OVERBECK,KAYLA
	02:30			MISSED LAYUP by OVERBECK,KAYLA
REBOUND (DEF) by JENNINGS,ALEXIS	02:30			
	02:07			FOUL by OVERBECK,KAYLA
MISSED 3PTR by CLINEY,DONIAH	01:59			
	01:59			REBOUND (DEF) by OVERBECK,KAYLA
	01:51			MISSED 3PTR by CLEMONS-GREEN,K
	01:51			REBOUND (OFF) by REED,CHRISTA
SUB IN: HARRIS,TYASHA	01:49			
SUB OUT: PATRICK,VICTORIA	01:49			
	01:47	36-43	V 7	GOOD! LAYUP by WHALEN,ERIN [PNT]
	01:47			ASSIST by CLEMONS-GREEN,K
GOOD! LAYUP by JENNINGS,ALEXIS [PNT]	01:29	36-45	V 9	
	01:08			MISSED LAYUP by REED,CHRISTA
	01:08			REBOUND (OFF) by CARTER,LEALEA
	01:07	38-45	V 7	GOOD! LAYUP by CARTER,LEALEA [PNT]
FOUL by CLINEY,DONIAH	01:07			
	01:07			MISSED FT by CARTER,LEALEA
REBOUND (DEF) by JENNINGS,ALEXIS	01:07			
	00:47			FOUL by CLEMONS-GREEN,K
MISSED FT by JACKSON,BIANCA	00:47			
REBOUND (DEADB) by TEAM	00:47			
GOOD! FT by JACKSON,BIANCA	00:47	38-46	V 8	
SUB IN: PATRICK,VICTORIA	00:47			
SUB OUT: JENNINGS,ALEXIS	00:47			
FOUL by CLINEY,DONIAH	00:29			
SUB IN: JENNINGS,ALEXIS	00:29			
SUB OUT: CLINEY,DONIAH	00:29			
	00:27			TURNOVER by WHALEN,ERIN
	00:07			FOUL by CLEMONS-GREEN,K
GOOD! FT by HARRIS,TYASHA	00:07	38-47	V 9	
GOOD! FT by HARRIS,TYASHA	00:07	38-48	V 10	
SUB IN: WILLIAMS,LADAZHIA	00:07			
SUB OUT: JENNINGS,ALEXIS	00:07			
FOUL by JACKSON,BIANCA	00:00			
	00:00	39-48	V 9	GOOD! FT by REED,CHRISTA
	00:00	40-48	V 8	GOOD! FT by REED,CHRISTA

South Carolina 48, Vanderbilt 40

Period 2-only	In Paint	Off T/O	2nd Chance	Fast Break	Bench	
SC	16	4	2	2	1	Score tied - 0 times
VANDY	6	0	4	0	14	Lead changed - 0 times

Official Basketball Box Score -- Game Totals -- Second Half Statistics
South Carolina vs Vanderbilt
1/18/2018 7PM at Nashville, Tenn.(Memorial Gym)

South Carolina 47 • 14-3, 3-2 SEC

##	Player		Total		3-Ptr	Rebounds			PF	TP	A	TO	Blk	Stl	Min
			FG-FGA	FG-FGA	FT-FTA	Off	Def	Tot							
04	CLINEY,DONIYAH	g	2-5	0-0	4-6	0	0	0	2	8	0	3	1	0	20
11	SPANN,LINDSEY	g	1-2	1-2	0-0	0	0	0	0	3	0	0	0	0	9
24	GRISSETT,LELE	f	6-6	0-0	0-0	1	2	3	3	12	0	1	0	0	16
35	JENNINGS,ALEXIS	f	3-3	1-1	7-11	1	6	7	3	14	2	3	0	0	20
52	HARRIS,TYASHA	g	2-3	0-0	0-0	0	0	0	0	4	2	0	0	0	5
00	PATRICK,VICTORIA		1-1	0-0	1-2	0	0	0	0	3	0	0	0	0	15
10	JACKSON,BIANCA		1-1	0-0	1-2	0	1	1	1	3	0	0	0	0	15
23	WILLIAMS,LADAZHIA		0-0	0-0	0-0	0	1	1	0	0	0	0	0	0	0
TEAM						1	0	1	0		0				
Totals			16-21	2-3	13-21	3	10	13	9	47	4	7	1	0	100
FG %	3rd Qtr	11-14	78.6%	4th Qtr	5-7	71.4%	Half:	16-21	76.2%						
3FG %	3rd Qtr	2-3	66.7%	4th Qtr	0-0	0%	Half:	2-3	50.0%						
FT %	3rd Qtr	1-2	50.0%	4th Qtr	12-19	63.2%	Half:	13-21	61.9%						

Vanderbilt 42 • 5-14, 1-4 SEC

##	Player		Total		3-Ptr	Rebounds			PF	TP	A	TO	Blk	Stl	Min
			FG-FGA	FG-FGA	FT-FTA	Off	Def	Tot							
02	HALL,CHELSIE	g	0-0	0-0	0-0	0	0	0	2	0	0	1	0	0	4
03	BELL,RACHEL	g	0-0	0-0	0-0	0	0	0	0	0	0	0	0	0	0
10	WALKER,CIERRA	g	3-3	2-2	2-4	0	1	1	2	10	1	2	0	0	14
24	NEWBY,AUTUMN	f	1-2	0-0	0-0	1	0	1	2	2	1	0	0	0	6
33	REED,CHRISTA	g	4-8	1-3	0-0	0	1	1	1	9	1	0	0	0	20
00	OVERBECK,KAYLA		3-4	0-0	0-0	0	2	2	3	6	3	1	0	1	14
21	WHALEN,ERIN		4-8	0-4	2-2	1	0	1	1	10	3	0	0	0	20
30	CARTER,LEALEA		0-2	0-0	0-0	0	0	0	1	0	1	0	0	0	7
35	CLEMONS-GREEN,K		2-3	1-1	0-0	0	0	0	0	5	1	0	0	0	15
TEAM						1	0	1	0		0				
Totals			17-30	4-10	4-6	3	4	7	12	42	11	4	0	1	100
FG %	3rd Qtr	10-15	66.7%	4th Qtr	7-15	46.7%	Half:	17-30	56.7%						
3FG %	3rd Qtr	2-4	50.0%	4th Qtr	2-6	33.3%	Half:	4-10	50.0%						
FT %	3rd Qtr	0-0	0%	4th Qtr	4-6	66.7%	Half:	4-6	66.7%						

Officials: R:Brian Garland, U1:Laura Morris, U2:Amy Bonner
 Technical Fouls: South Carolina- None. Vanderbilt- None.

Score by periods	1st	2nd	3rd	4th	Total
South Carolina	22	26	25	22	95
Vanderbilt	18	22	22	20	82

Points	In Paint	Off T/O	2nd Chance	Fast Break	Bench
SC	28	5	7	6	6
	10	10	6	2	21

Last FG - SC 4th-01:15, VANDY 4th-02:40.
 SC led for 20:00. VANDY led for 0:00. Game was tied for 0:00.

Score tied - 0 times
 Lead changed - 0 times

South Carolina vs Vanderbilt
1/18/2018; 7PM at Nashville, Tenn.(Memorial Gym)
Period 3 Play-By-Play

VISITORS: South Carolina	Time	Score	Margin	HOME: Vanderbilt
	10:00			SUB IN: WHALEN,ERIN
	10:00			SUB IN: CLEMONS-GREEN,K
	10:00			SUB OUT: HALL,CHELSIE
	10:00			SUB OUT: BELL,RACHEL
	09:40			FOUL by NEWBY,AUTUMN
GOOD! FT by JENNINGS,ALEXIS	09:40	40-49	V 9	
MISSED FT by JENNINGS,ALEXIS	09:40			
REBOUND (OFF) by GRISSETT,LELE	09:40			
	09:40			SUB IN: OVERBECK,KAYLA
	09:40			SUB OUT: NEWBY,AUTUMN
GOOD! LAYUP by GRISSETT,LELE [PNT]	09:22	40-51	V 11	
ASSIST by HARRIS,TYASHA	09:22			
	09:05			MISSED 3PTR by WHALEN,ERIN
BLOCK by CLINEY,DONIYAH	09:05			
	09:03			REBOUND (OFF) by WHALEN,ERIN
	09:00	43-51	V 8	GOOD! 3PTR by CLEMONS-GREEN,K
	09:00			ASSIST by WHALEN,ERIN
MISSED 3PTR by SPANN,LINDSEY	08:42			
	08:42			REBOUND (DEF) by OVERBECK,KAYLA
	08:26			MISSED LAYUP by REED,CHRISTA
REBOUND (DEF) by JENNINGS,ALEXIS	08:26			
GOOD! 3PTR by SPANN,LINDSEY [FB]	08:20	43-54	V 11	
ASSIST by HARRIS,TYASHA	08:20			
	08:00	45-54	V 9	GOOD! JUMPER by WHALEN,ERIN
MISSED JUMPER by HARRIS,TYASHA	07:36			
	07:36			REBOUND (DEF) by OVERBECK,KAYLA
	07:26	47-54	V 7	GOOD! JUMPER by WHALEN,ERIN
	07:26			ASSIST by OVERBECK,KAYLA
SUB IN: PATRICK,VICTORIA	07:16			
SUB OUT: SPANN,LINDSEY	07:16			
TURNOVER by CLINEY,DONIYAH	06:58			
	06:58			STEAL by OVERBECK,KAYLA
	06:41			MISSED LAYUP by OVERBECK,KAYLA
REBOUND (DEF) by GRISSETT,LELE	06:41			
GOOD! LAYUP by PATRICK,VICTORIA [PNT]	06:33	47-56	V 9	
FOUL by GRISSETT,LELE	06:12			
	06:10	49-56	V 7	GOOD! JUMPER by WHALEN,ERIN
	06:10			ASSIST by CLEMONS-GREEN,K
GOOD! LAYUP by HARRIS,TYASHA [PNT]	05:54	49-58	V 9	
	05:37	51-58	V 7	GOOD! JUMPER by REED,CHRISTA
	05:37			ASSIST by OVERBECK,KAYLA
TURNOVER by JENNINGS,ALEXIS	05:20			
	05:01			TURNOVER by WALKER,CIERRA
SUB IN: JACKSON,BIANCA	05:01			
SUB OUT: GRISSETT,LELE	05:01			
GOOD! LAYUP by HARRIS,TYASHA [PNT]	04:47	51-60	V 9	
	04:35	53-60	V 7	GOOD! LAYUP by OVERBECK,KAYLA [PNT]
	04:35			ASSIST by WHALEN,ERIN
TIMEOUT MEDIA	04:32			
SUB IN: GRISSETT,LELE	04:32			
SUB OUT: HARRIS,TYASHA	04:32			
FOUL by GRISSETT,LELE	04:17			
TURNOVER by GRISSETT,LELE	04:17			
	04:06	56-60	V 4	GOOD! 3PTR by REED,CHRISTA
GOOD! JUMPER by CLINEY,DONIYAH [PNT]	03:45	56-62	V 6	
	03:14	58-62	V 4	GOOD! JUMPER by OVERBECK,KAYLA
TURNOVER by CLINEY,DONIYAH	02:48			
	02:43	60-62	V 2	GOOD! JUMPER by CLEMONS-GREEN,K [FB]
	02:43			ASSIST by WALKER,CIERRA
GOOD! LAYUP by JENNINGS,ALEXIS [PNT]	02:18	60-64	V 4	
	01:57	62-64	V 2	GOOD! LAYUP by OVERBECK,KAYLA [PNT]
	01:57			ASSIST by REED,CHRISTA
GOOD! JUMPER by JACKSON,BIANCA [PNT]	01:27	62-66	V 4	
ASSIST by JENNINGS,ALEXIS	01:27			
	01:15			MISSED LAYUP by CLEMONS-GREEN,K
REBOUND (DEF) by JENNINGS,ALEXIS	01:15			
MISSED LAYUP by CLINEY,DONIYAH	01:06			
REBOUND (OFF) by TEAM	01:06			
GOOD! LAYUP by GRISSETT,LELE [PNT]	01:01	62-68	V 6	

VISITORS: South Carolina	Time	Score	Margin	HOME: Vanderbilt
FOUL by GRISSETT,LELE	00:43			
	00:43			SUB IN: HALL,CHELSIE
	00:43			SUB OUT: CLEMONS-GREEN,K
	00:40			TURNOVER by WALKER,CIERRA
GOOD! LAYUP by CLINEY,DONIYAH [PNT]	00:35	62-70	V 8	
	00:07			MISSED 3PTR by WHALEN,ERIN
REBOUND (DEF) by JENNINGS,ALEXIS	00:07			
GOOD! 3PTR by JENNINGS,ALEXIS [FB]	00:00	62-73	V 11	

South Carolina 73, Vanderbilt 62

Period 3-only	In Paint	Off T/O	2nd Chance	Fast Break	Bench	
SC	18	4	4	6	4	Score tied - 0 times
VANDY	4	5	3	2	17	Lead changed - 0 times

South Carolina vs Vanderbilt
1/18/2018; 7PM at Nashville, Tenn.(Memorial Gym)
Period 4 Play-By-Play

VISITORS: South Carolina	Time	Score	Margin	HOME: Vanderbilt
SUB IN: PATRICK,VICTORIA	10:00			
SUB IN: JACKSON,BIANCA	10:00			
SUB OUT: GRISSETT,LELE	10:00			
SUB OUT: HARRIS,TYASHA	10:00			
	10:00			SUB IN: OVERBECK,KAYLA
	10:00			SUB IN: WHALEN,ERIN
	10:00			SUB IN: CLEMONS-GREEN,K
	10:00			SUB OUT: BELL,RACHEL
	10:00			SUB OUT: WALKER,CIERRA
	10:00			SUB OUT: NEWBY,AUTUMN
	09:46			FOUL by OVERBECK,KAYLA
GOOD! FT by JENNINGS,ALEXIS	09:46	62-74	V 12	
MISSED FT by JENNINGS,ALEXIS	09:46			
	09:46			REBOUND (DEF) by REED,CHRISTA
	09:24			MISSED 3PTR by REED,CHRISTA
	09:24			REBOUND (OFF) by TEAM
	09:09	65-74	V 9	GOOD! 3PTR by WALKER,CIERRA
	08:52			FOUL by HALL,CHELSIE
GOOD! FT by CLINEY,DONIYAH	08:52	65-75	V 10	
GOOD! FT by CLINEY,DONIYAH	08:52	65-76	V 11	
	08:39			TURNOVER by HALL,CHELSIE
FOUL by CLINEY,DONIYAH	08:24			
TURNOVER by CLINEY,DONIYAH	08:24			
	08:05	68-76	V 8	GOOD! 3PTR by WALKER,CIERRA
	08:05			ASSIST by OVERBECK,KAYLA
MISSED LAYUP by CLINEY,DONIYAH	07:43			
REBOUND (OFF) by JENNINGS,ALEXIS	07:43			
GOOD! JUMPER by JENNINGS,ALEXIS [PNT]	07:41	68-78	V 10	
	07:41			FOUL by HALL,CHELSIE
GOOD! FT by JENNINGS,ALEXIS	07:41	68-79	V 11	
FOUL by JENNINGS,ALEXIS	07:17			
	07:17			MISSED FT by WALKER,CIERRA
	07:17			REBOUND (DEADB) by TEAM
	07:17	69-79	V 10	GOOD! FT by WALKER,CIERRA
SUB IN: GRISSETT,LELE	07:17			
SUB OUT: PATRICK,VICTORIA	07:17			
	07:17			SUB IN: CARTER,LEALEA
	07:17			SUB OUT: HALL,CHELSIE
GOOD! JUMPER by GRISSETT,LELE [PNT]	06:39	69-81	V 12	
	06:30			FOUL by OVERBECK,KAYLA
	06:30			TURNOVER by OVERBECK,KAYLA
	06:04			FOUL by OVERBECK,KAYLA
MISSED FT by JENNINGS,ALEXIS	06:04			
REBOUND (DEADB) by TEAM	06:04			
GOOD! FT by JENNINGS,ALEXIS	06:04	69-82	V 13	
SUB IN: PATRICK,VICTORIA	06:04			
SUB OUT: GRISSETT,LELE	06:04			
	06:04			SUB IN: NEWBY,AUTUMN
	06:04			SUB OUT: OVERBECK,KAYLA
	05:54			MISSED 3PTR by WHALEN,ERIN
REBOUND (DEF) by JENNINGS,ALEXIS	05:54			
	05:38			FOUL by CARTER,LEALEA
MISSED FT by PATRICK,VICTORIA	05:38			
REBOUND (DEADB) by TEAM	05:38			
GOOD! FT by PATRICK,VICTORIA	05:38	69-83	V 14	
	05:20	71-83	V 12	GOOD! LAYUP by WHALEN,ERIN [PNT]
	05:20			ASSIST by NEWBY,AUTUMN
FOUL by JENNINGS,ALEXIS	05:04			
TURNOVER by JENNINGS,ALEXIS	05:04			
	04:47	73-83	V 10	GOOD! JUMPER by WALKER,CIERRA
MISSED LAYUP by CLINEY,DONIYAH	04:25			
	04:25			REBOUND (DEF) by WALKER,CIERRA
FOUL by CLINEY,DONIYAH	04:24			
	04:24			TIMEOUT MEDIA
SUB IN: GRISSETT,LELE	04:24			
SUB OUT: SPANN,LINDSEY	04:24			
	04:24			SUB IN: WALKER,CIERRA
	04:24			SUB OUT: CLEMONS-GREEN,K
	04:00	75-83	V 8	GOOD! JUMPER by REED,CHRISTA

VISITORS: South Carolina	Time	Score	Margin	HOME: Vanderbilt
GOOD! LAYUP by GRISSETT,LELE [PNT]	03:33	75-85	V 10	
	03:16	77-85	V 8	GOOD! LAYUP by NEWBY,AUTUMN [PNT]
	03:16			ASSIST by WHALEN,ERIN
	02:53			FOUL by NEWBY,AUTUMN
GOOD! FT by JENNINGS,ALEXIS	02:53	77-86	V 9	
GOOD! FT by JENNINGS,ALEXIS	02:53	77-87	V 10	
	02:40	79-87	V 8	GOOD! LAYUP by REED,CHRISTA [PNT]
	02:40			ASSIST by CARTER,LEALEA
TURNOVER by JENNINGS,ALEXIS	02:19			
	02:07			MISSED 3PTR by REED,CHRISTA
REBOUND (DEF) by JENNINGS,ALEXIS	02:07			
GOOD! JUMPER by GRISSETT,LELE [PNT]	01:38	79-89	V 10	
	01:33			TIMEOUT 30SEC
	01:33			TIMEOUT MEDIA
FOUL by JENNINGS,ALEXIS	01:25			
	01:25	80-89	V 9	GOOD! FT by WHALEN,ERIN
	01:25	81-89	V 8	GOOD! FT by WHALEN,ERIN
GOOD! LAYUP by GRISSETT,LELE [PNT]	01:15	81-91	V 10	
ASSIST by JENNINGS,ALEXIS	01:15			
	00:58			TIMEOUT 30SEC
	00:55			MISSED LAYUP by CARTER,LEALEA
REBOUND (DEF) by GRISSETT,LELE	00:55			
TIMEOUT 30SEC	00:53			
	00:51			FOUL by WALKER,CIERRA
MISSED FT by CLINEY,DONIYAH	00:51			
REBOUND (DEADB) by TEAM	00:51			
GOOD! FT by CLINEY,DONIYAH	00:51	81-92	V 11	
FOUL by JACKSON,BIANCA	00:47			
	00:47			MISSED FT by WALKER,CIERRA
	00:47			REBOUND (DEADB) by TEAM
	00:47	82-92	V 10	GOOD! FT by WALKER,CIERRA
TIMEOUT 30SEC	00:47			
	00:45			FOUL by REED,CHRISTA
MISSED FT by CLINEY,DONIYAH	00:45			
REBOUND (DEADB) by TEAM	00:45			
GOOD! FT by CLINEY,DONIYAH	00:45	82-93	V 11	
	00:45			TIMEOUT 30SEC
	00:38			MISSED LAYUP by NEWBY,AUTUMN
REBOUND (DEF) by JENNINGS,ALEXIS	00:38			
TIMEOUT TEAM	00:37			
	00:29			FOUL by WALKER,CIERRA
MISSED FT by JENNINGS,ALEXIS	00:29			
REBOUND (DEADB) by TEAM	00:29			
GOOD! FT by JENNINGS,ALEXIS	00:29	82-94	V 12	
	00:18			MISSED 3PTR by WHALEN,ERIN
REBOUND (DEF) by JACKSON,BIANCA	00:18			
	00:16			FOUL by WHALEN,ERIN
MISSED FT by JACKSON,BIANCA	00:16			
REBOUND (DEADB) by TEAM	00:16			
GOOD! FT by JACKSON,BIANCA	00:16	82-95	V 13	
SUB IN: WILLIAMS,LADAZHIA	00:16			
SUB OUT: JENNINGS,ALEXIS	00:16			
	00:08			MISSED LAYUP by CARTER,LEALEA
	00:08			REBOUND (OFF) by NEWBY,AUTUMN
	00:03			MISSED JUMPER by REED,CHRISTA
REBOUND (DEF) by WILLIAMS,LADAZHIA	00:03			

South Carolina 95, Vanderbilt 82

Period 4-only	In Paint	Off T/O	2nd Chance	Fast Break	Bench	
SC	10	1	3	0	2	Score tied - 0 times
VANDY	6	5	3	0	4	Lead changed - 0 times

South Carolina vs Vanderbilt
1/18/2018; 7PM at Nashville, Tenn.(Memorial Gym)
Scoring/Runs Reference

Period 1

South Carolina	VRun	Score	Margin	HRun	Vanderbilt
09:26 - SPANN 3PTR	-	3-0	-3		
08:52 - GRISSETT LAYUP [P]	NaN-0	5-0	-5		
08:14 - JENNINGS JUMPER [P]	NaN-0	7-0	-7		
		7-2	-5		WALKER JUMPER [P] - 07:57
07:43 - CLINEY LAYUP [P]	-	9-2	-7		
		9-4	-5		REED JUMPER [P] - 07:27
07:17 - SPANN 3PTR	-	12-4	-8		
		12-6	-6		BELL LAYUP [P] - 06:24
06:13 - GRISSETT LAYUP [P] [F]	-	14-6	-8		
		14-9	-5		REED 3PTR - 05:54
05:27 - SPANN 3PTR	-	17-9	-8		
		17-11	-6		REED LAYUP [P] - 04:30
04:02 - JENNINGS FT	-	18-11	-7		
		18-13	-5		WHALEN LAYUP [P] - 03:36
03:19 - JENNINGS LAYUP [P]	-	20-13	-7		
		20-15	-5		CLEMONS-GREEN LAYUP [P] - 02:19
01:56 - JENNINGS LAYUP [P]	-	22-15	-7		
		22-18	-4		WHALEN 3PTR - 01:07

South Carolina vs Vanderbilt
1/18/2018; 7PM at Nashville, Tenn.(Memorial Gym)
Scoring/Runs Reference

Period 2

South Carolina	VRun	Score	Margin	HRun	Vanderbilt
09:42 - JENNINGS JUMPER [P]	-	24-18	-6		
		24-20	-4		OVERBECK LAYUP [P] - 09:30
09:16 - JENNINGS JUMPER [P]	-	26-20	-6		
08:42 - HARRIS LAYUP [P] [F]	4-0	28-20	-8		
		28-21	-7		WALKER FT - 08:19
08:05 - SPANN JUMPER	-	30-21	-9		
		30-23	-7		WHALEN JUMPER - 07:43
07:27 - GRISSETT LAYUP [P]	-	32-23	-9		
06:45 - SPANN 3PTR	5-0	35-23	-12		
05:57 - HARRIS LAYUP [P]	7-0	37-23	-14		
		37-25	-12		REED JUMPER - 05:34
05:16 - GRISSETT LAYUP [P]	-	39-25	-14		
04:36 - HARRIS JUMPER	4-0	41-25	-16		
		41-28	-13		WHALEN 3PTR - 04:19
		41-31	-10	6-0	REED 3PTR - 03:54
03:34 - GRISSETT LAYUP [P]	-	43-31	-12		
		43-34	-9		WHALEN 3PTR - 03:20
		43-36	-7	5-0	WHALEN LAYUP [P] - 01:47
01:29 - JENNINGS LAYUP [P]	-	45-36	-9		
		45-38	-7		CARTER LAYUP [P] - 01:07
00:47 - JACKSON FT	-	46-38	-8		
00:07 - HARRIS FT	2-0	47-38	-9		
00:07 - HARRIS FT	3-0	48-38	-10		
		48-39	-9		REED FT - 00:00
		48-40	-8	2-0	REED FT - 00:00

South Carolina vs Vanderbilt
1/18/2018; 7PM at Nashville, Tenn.(Memorial Gym)
Scoring/Runs Reference

Period 3

South Carolina	VRun	Score	Margin	HRun	Vanderbilt
09:40 - JENNINGS FT	-	49-40	-9		
09:22 - GRISSETT LAYUP [P]	NaN-0	51-40	-11		
		51-43	-8		CLEMONS-GREEN 3PTR - 09:00
08:20 - SPANN 3PTR [F]	-	54-43	-11		
		54-45	-9		WHALEN JUMPER - 08:00
		54-47	-7	4-0	WHALEN JUMPER - 07:26
06:33 - PATRICK LAYUP [P]	-	56-47	-9		
		56-49	-7		WHALEN JUMPER - 06:10
05:54 - HARRIS LAYUP [P]	-	58-49	-9		
		58-51	-7		REED JUMPER - 05:37
04:47 - HARRIS LAYUP [P]	-	60-51	-9		
		60-53	-7		OVERBECK LAYUP [P] - 04:35
		60-56	-4	5-0	REED 3PTR - 04:06
03:45 - CLINEY JUMPER [P]	-	62-56	-6		
		62-58	-4		OVERBECK JUMPER - 03:14
		62-60	-2	4-0	CLEMONS-GREEN JUMPER [F] - 02:43
02:18 - JENNINGS LAYUP [P]	-	64-60	-4		
		64-62	-2		OVERBECK LAYUP [P] - 01:57
01:27 - JACKSON JUMPER [P]	-	66-62	-4		
01:01 - GRISSETT LAYUP [P]	4-0	68-62	-6		
00:35 - CLINEY LAYUP [P]	6-0	70-62	-8		
00:00 - JENNINGS 3PTR [F]	9-0	73-62	-11		

South Carolina vs Vanderbilt
1/18/2018; 7PM at Nashville, Tenn.(Memorial Gym)
Scoring/Runs Reference

Period 4

South Carolina	VRun	Score	Margin	HRun	Vanderbilt
09:46 - JENNINGS FT	-	74-62	-12		
		74-65	-9		WALKER 3PTR - 09:09
08:52 - CLINEY FT	-	75-65	-10		
08:52 - CLINEY FT	2-0	76-65	-11		
		76-68	-8		WALKER 3PTR - 08:05
07:41 - JENNINGS JUMPER [P]	-	78-68	-10		
07:41 - JENNINGS FT	3-0	79-68	-11		
		79-69	-10		WALKER FT - 07:17
06:39 - GRISSETT JUMPER [P]	-	81-69	-12		
06:04 - JENNINGS FT	3-0	82-69	-13		
05:38 - PATRICK FT	4-0	83-69	-14		
		83-71	-12		WHALEN LAYUP [P] - 05:20
		83-73	-10	4-0	WALKER JUMPER - 04:47
		83-75	-8	6-0	REED JUMPER - 04:00
03:33 - GRISSETT LAYUP [P]	-	85-75	-10		
		85-77	-8		NEWBY LAYUP [P] - 03:16
02:53 - JENNINGS FT	-	86-77	-9		
02:53 - JENNINGS FT	2-0	87-77	-10		
		87-79	-8		REED LAYUP [P] - 02:40
01:38 - GRISSETT JUMPER [P]	-	89-79	-10		
		89-80	-9		WHALEN FT - 01:25
		89-81	-8	2-0	WHALEN FT - 01:25
01:15 - GRISSETT LAYUP [P]	-	91-81	-10		
00:51 - CLINEY FT	3-0	92-81	-11		
		92-82	-10		WALKER FT - 00:47
00:45 - CLINEY FT	-	93-82	-11		
00:29 - JENNINGS FT	2-0	94-82	-12		
00:16 - JACKSON FT	3-0	95-82	-13		

South Carolina vs Vanderbilt
 OFFICIAL SHOT CHART
 1/18/2018 at Nashville, Tenn.(Memorial Gym)

PERIOD 1

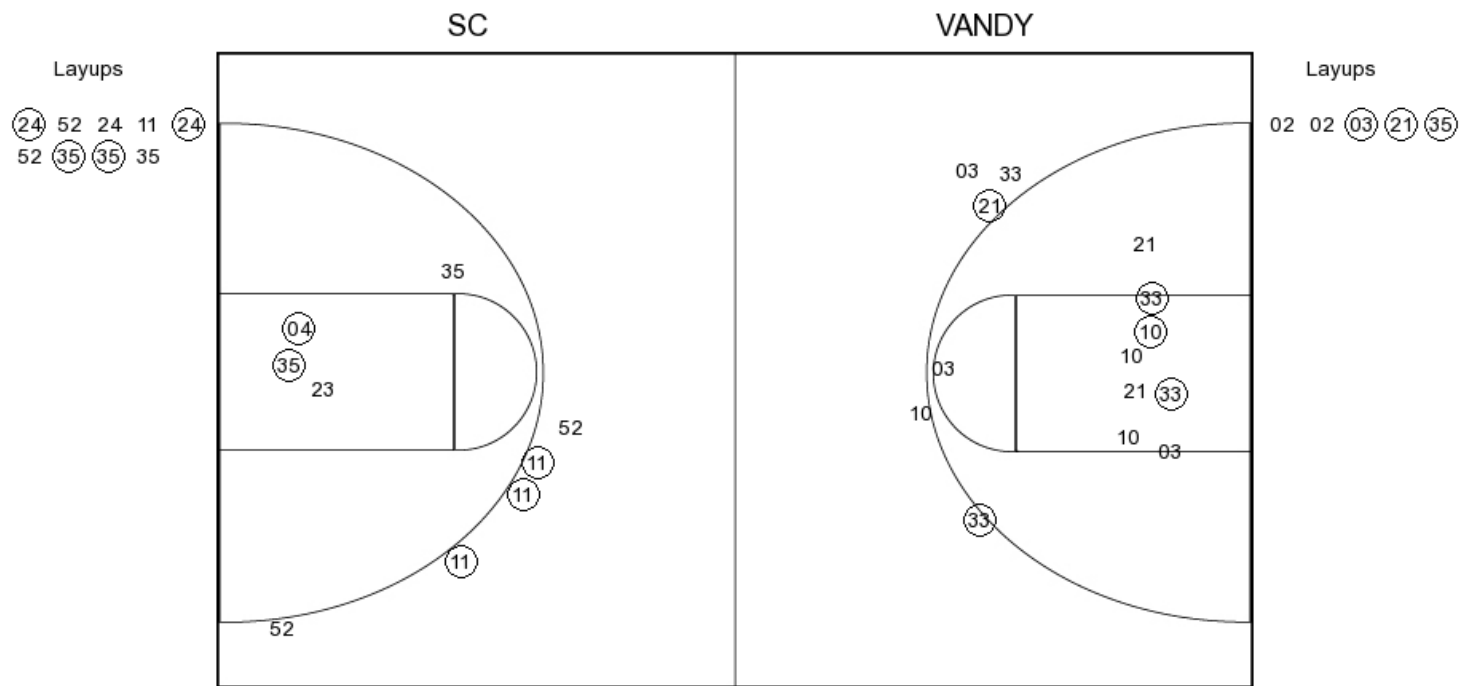

SC PERIOD 1

FG Made	20
FG Attempted	33
3PFG Made	4
3PFG Attempted	8

VANDY PERIOD 1

FG Made	16
FG Attempted	35
3PFG Made	5
3PFG Attempted	10

South Carolina vs Vanderbilt
 OFFICIAL SHOT CHART
 1/18/2018 at Nashville, Tenn.(Memorial Gym)

PERIOD 2

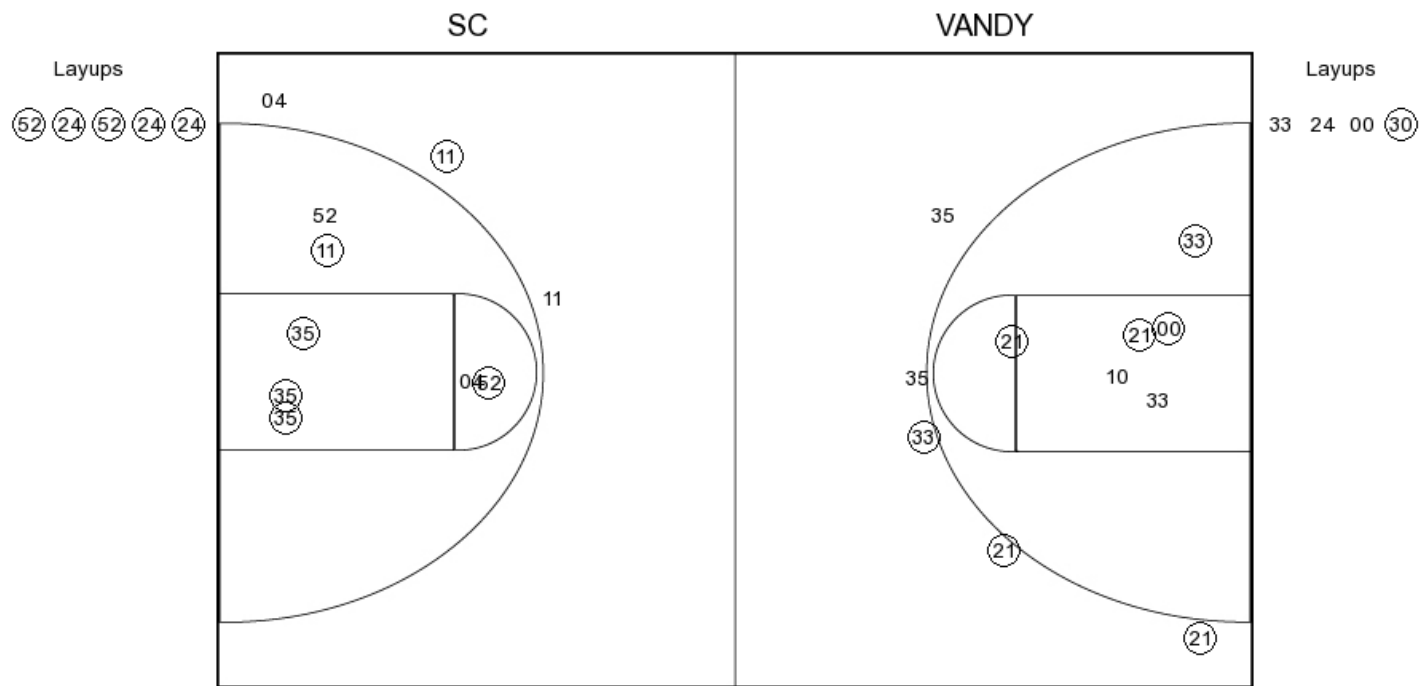

SC PERIOD 2

FG Made
 FG Attempted
 3PFG Made
 3PFG Attempted

VANDY PERIOD 2

FG Made
 FG Attempted
 3PFG Made
 3PFG Attempted

South Carolina vs Vanderbilt
 OFFICIAL SHOT CHART
 1/18/2018 at Nashville, Tenn.(Memorial Gym)

PERIOD 3

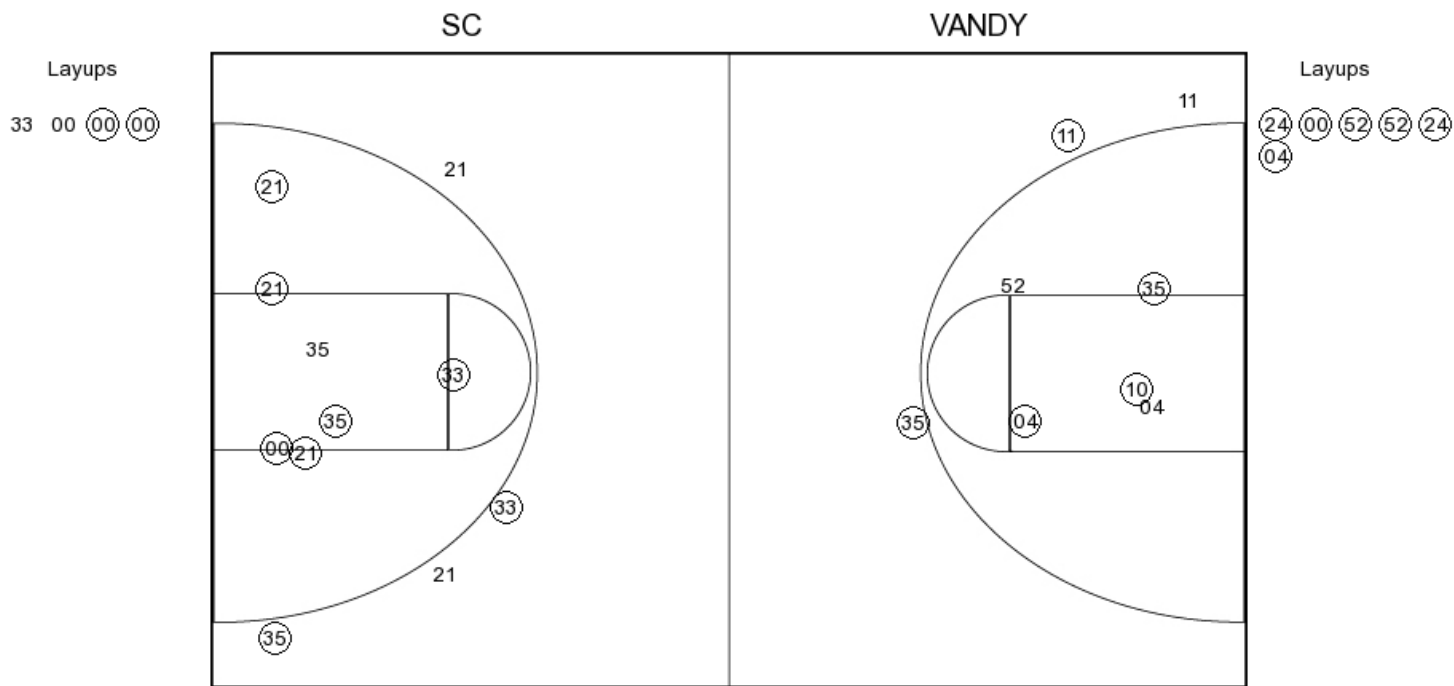

SC PERIOD 3

FG Made	16
FG Attempted	21
3PFG Made	2
3PFG Attempted	3

VANDY PERIOD 3

FG Made	17
FG Attempted	30
3PFG Made	4
3PFG Attempted	10

South Carolina vs Vanderbilt
 OFFICIAL SHOT CHART
 1/18/2018 at Nashville, Tenn.(Memorial Gym)

PERIOD 4

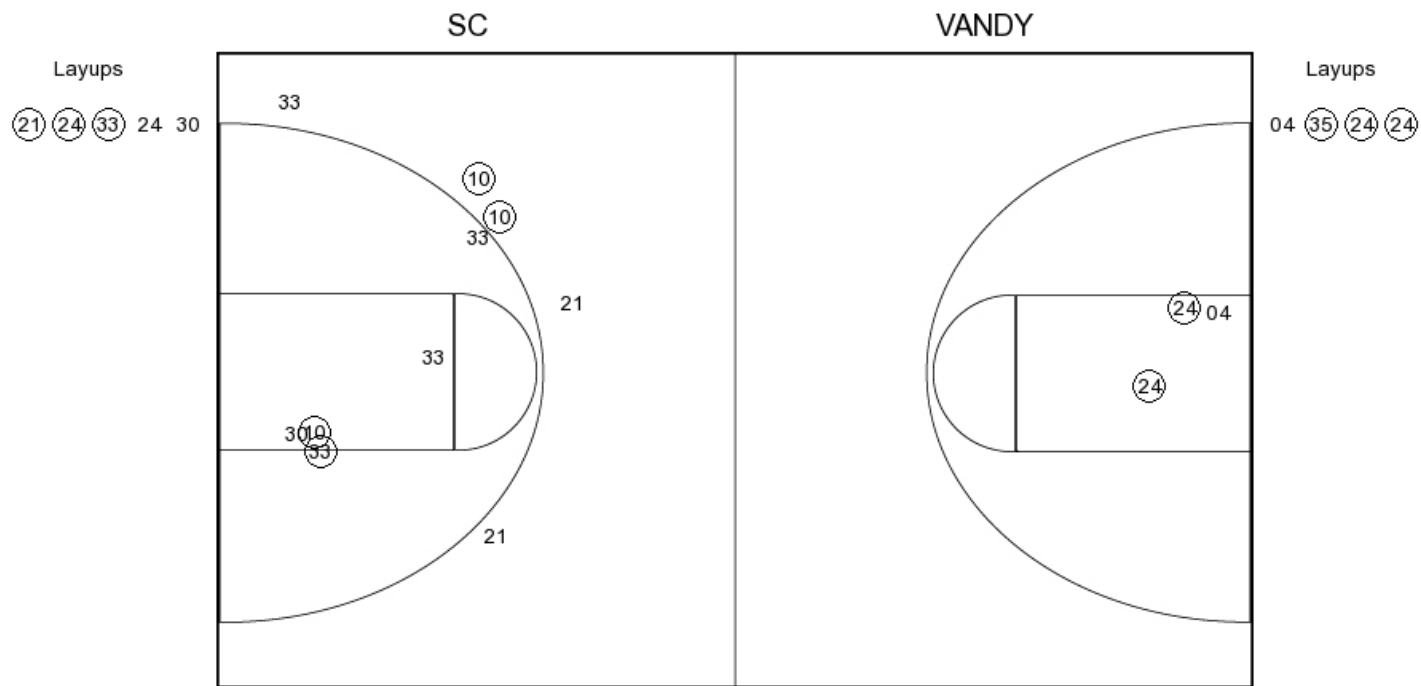

SC PERIOD 4

FG Made
 FG Attempted
 3PFG Made
 3PFG Attempted

VANDY PERIOD 4

FG Made
 FG Attempted
 3PFG Made
 3PFG Attempted

South Carolina vs Vanderbilt
 OFFICIAL SHOT CHART
 1/18/2018 at Nashville, Tenn.(Memorial Gym)

South Carolina

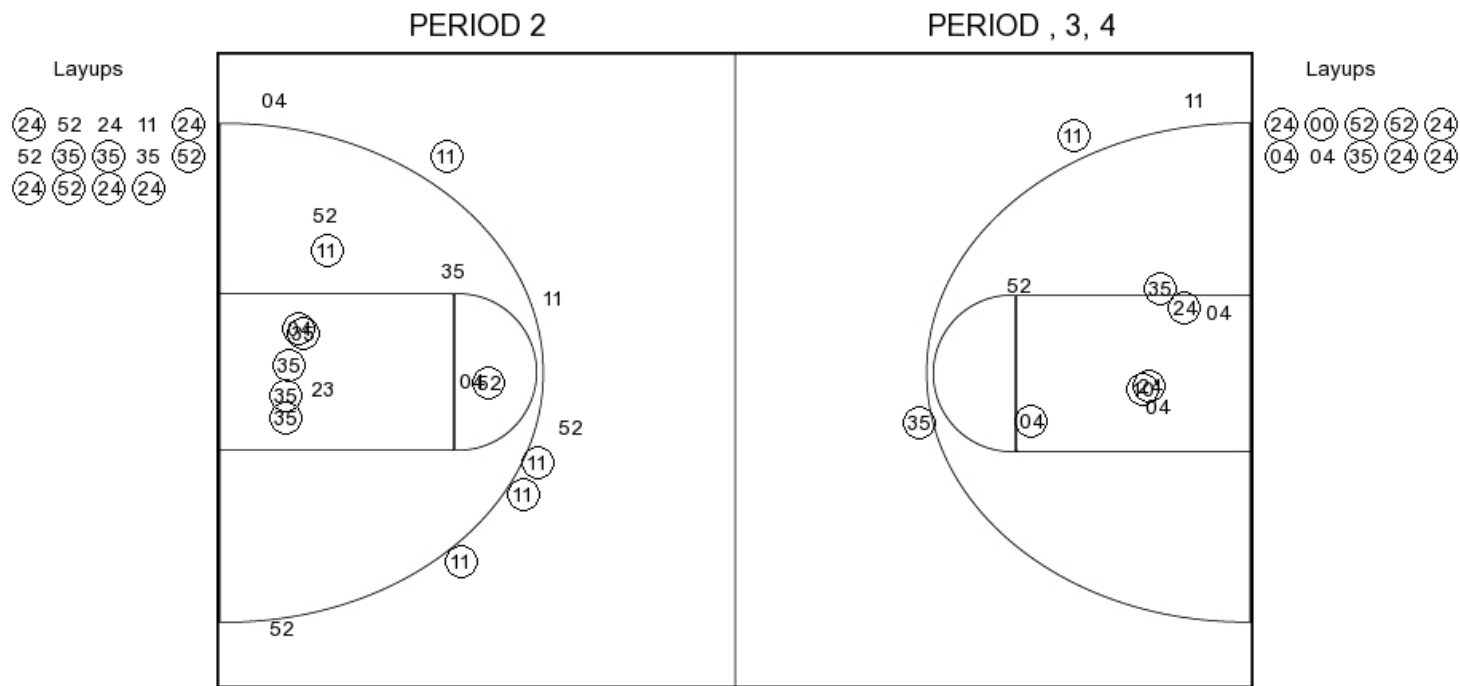

SC PERIOD 1

FG Made	20
FG Attempted	33
3PFG Made	4
3PFG Attempted	8

SC PERIOD 2

FG Made	
FG Attempted	
3PFG Made	
3PFG Attempted	

South Carolina vs Vanderbilt
 OFFICIAL SHOT CHART
 1/18/2018 at Nashville, Tenn.(Memorial Gym)

Vanderbilt

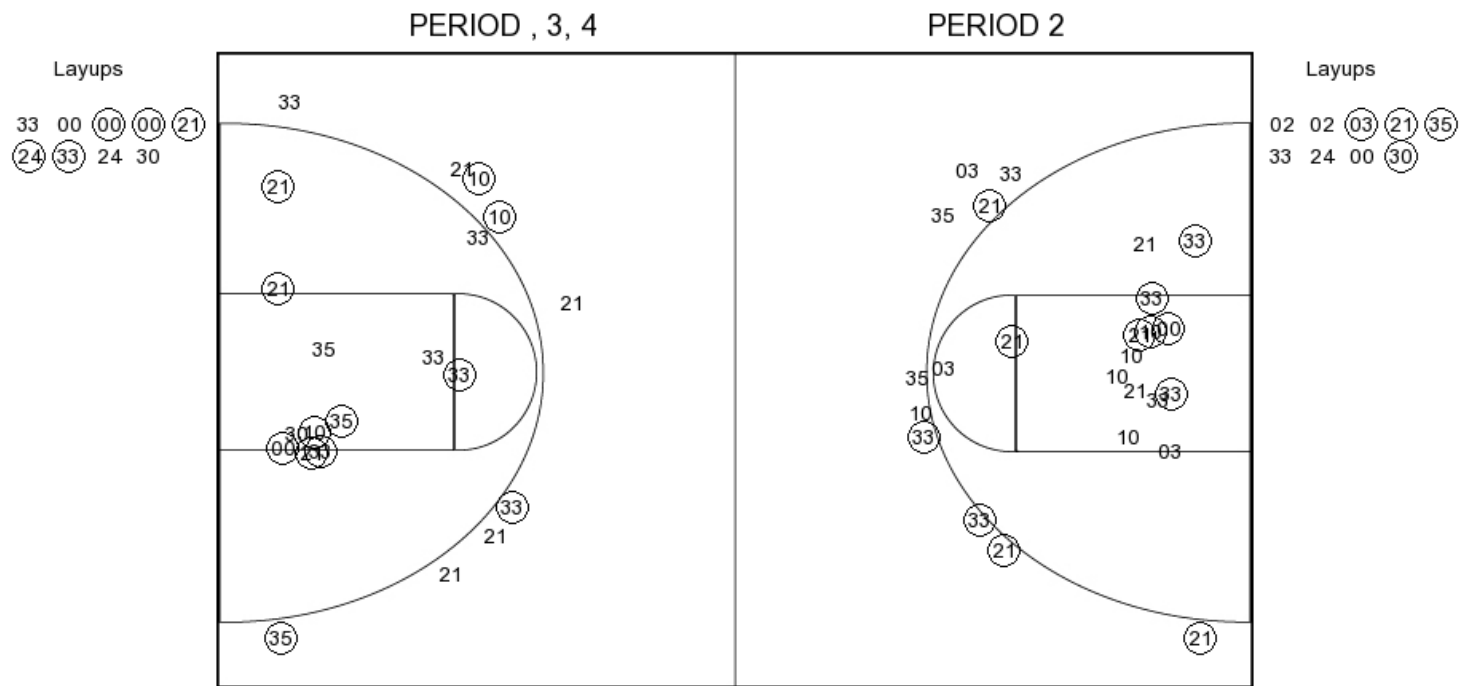

VANDY PERIOD 1

FG Made	16
FG Attempted	35
3PFG Made	5
3PFG Attempted	10

VANDY PERIOD 2

FG Made	
FG Attempted	
3PFG Made	
3PFG Attempted	