

FINAL SCORE



Maryland

19-3, 8-1

64



Nebraska

17-6, 8-2

57

February 04, 2018 • Pinnacle Bank Arena (Lincoln, Neb.)

FINAL STATISTICS

Official Basketball Box Score -- Game Totals -- Final Statistics
 Maryland vs Nebraska
 2/4/2018 2:06 p.m. at Pinnacle Bank Arena (Lincoln, Neb.)



Maryland 64 - 19-3, 8-1

##	Player	*	Total			3-Ptr			Rebounds			PF	TP	A	TO	Blk	Stl	Min
			FG	FGA	FG-FGA	FG	FGA	FG-FGA	Off	Def	Tot							
03	LEWIS, CHANNISE	*	2	6	1-3	4	6	0	2	2	1	9	6	3	0	1	38	
05	CHARLES, KAILA	*	11	16	0-1	3	4	7	9	16	2	25	2	9	3	0	40	
10	CHRIST INAKI, ELEANNA	*	3	15	2-5	3	6	1	4	5	0	11	2	0	0	0	35	
12	CONFROY, KRISTEN	*	1	5	1-3	0	0	5	5	10	0	3	2	1	0	1	37	
24	JONES, STEPHANIE	*	1	4	0-0	0	0	1	2	3	4	2	1	2	1	0	10	
00	ELLISON, AJA		0	2	0-0	0	0	1	3	4	1	0	0	0	1	0	9	
01	SMALL, IESHIA		0	0	0-0	0	2	0	0	0	0	0	0	2	0	0	15	
21	MYERS, SARAH		0	0	0-0	0	0	0	0	0	0	0	0	0	0	0	0	
34	FRASER, BRIANNA		5	10	0-0	4	5	0	3	3	4	14	0	0	0	0	16	
TEAM								3	3	6	0		0					
TOTALS			23	58	4-12	14	23	18	31	49	12	64	13	17	5	2	200	

Deadball Rebounds: 6,0

FG %	1st Half:	11-27	40.7%	2nd Half:	12-31	38.7%	Game:	23-58	39.7%								
	1st Qtr	5-14	35.7%	2nd Qtr	6-13	46.2%	3rd Qtr	8-14	57.1%	4th Qtr	4-17	23.5%					
3FG %	1st Half:	2-7	28.6%	2nd Half:	2-5	40.0%	Game:	4-12	33.3%								
	1st Qtr	1-3	33.3%	2nd Qtr	1-4	25.0%	3rd Qtr	1-2	50.0%	4th Qtr	1-3	33.3%					
FT %	1st Half:	3-6	50.0%	2nd Half:	11-17	64.7%	Game:	14-23	60.9%								
	1st Qtr	3-4	75.0%	2nd Qtr	0-2	00.0%	3rd Qtr	3-3	100.0%	4th Qtr	8-14	57.1%					

Nebraska 57 - 17-6, 8-2

##	Player	*	Total			3-Ptr			Rebounds			PF	TP	A	TO	Blk	Stl	Min
			FG	FGA	FG-FGA	FG	FGA	FG-FGA	Off	Def	Tot							
03	WHITISH, HANNAH	*	2	8	1-3	2	2	1	3	4	2	7	4	3	0	1	30	
05	ELIELY, NICEA	*	2	7	1-2	0	0	0	1	1	0	5	0	1	0	1	25	
24	SIMON, MADDIE	*	1	9	0-3	3	4	2	2	4	1	5	3	2	0	2	21	
31	CAIN, KATE	*	4	10	0-0	0	2	1	8	9	3	8	0	0	3	1	24	
34	CINCORE, JASMINE	*	3	5	0-0	1	4	1	1	2	4	7	2	0	0	1	30	
12	WOOD, EMILY		0	0	0-0	0	0	0	0	0	0	0	0	0	0	0	1	
13	MORTON, JANAY		0	4	0-3	0	0	0	0	0	3	0	1	2	0	1	16	
14	MITCHELL, GRACE		0	0	0-0	0	0	0	0	0	0	0	0	0	0	0	0	
15	STALLWORTH, BRIA		2	5	1-1	0	0	1	0	1	1	5	2	0	0	2	11	
33	KISSINGER, TAYLOR		6	10	4-8	2	2	1	2	3	3	18	1	0	0	0	27	
43	BLACKBURN, RACHEL		0	0	0-0	0	0	0	1	1	2	0	0	0	0	0	6	
50	WASHINGTON, DARRIEN		1	1	0-0	0	0	2	2	4	1	2	0	1	0	0	9	
TEAM								0	0	0	0		0					
TOTALS			21	59	7-20	8	14	9	20	29	20	57	13	9	3	9	200	

Deadball Rebounds: 4,0

FG %	1st Half:	9-27	33.3%	2nd Half:	12-32	37.5%	Game:	21-59	35.6%								
	1st Qtr	4-13	30.8%	2nd Qtr	5-14	35.7%	3rd Qtr	5-14	35.7%	4th Qtr	7-18	38.9%					
3FG %	1st Half:	2-8	25.0%	2nd Half:	5-12	41.7%	Game:	7-20	35.0%								
	1st Qtr	1-5	20.0%	2nd Qtr	1-3	33.3%	3rd Qtr	1-4	25.0%	4th Qtr	4-8	50.0%					
FT %	1st Half:	2-6	33.3%	2nd Half:	6-8	75.0%	Game:	8-14	57.1%								
	1st Qtr	1-4	25.0%	2nd Qtr	1-2	50.0%	3rd Qtr	6-6	100.0%	4th Qtr	0-2	00.0%					

Officials: Lisa Mattingly, Amy Bonner, Tim Daley
 Technical Fouls: Maryland- None. Nebraska- None.
 Attendance: 6185

Score by periods	1st	2nd	3rd	4th	Total
Maryland	14	13	20	17	64
Nebraska	10	12	17	18	57

Points	In Paint	Off T/O	2nd Chance	Fast Break	Bench
UMD	20	7	13	4	14
NEB	20	15	13	8	25

Last FG - UMD 4th-02:33, NEB 4th-00:10.
 Largest lead - Maryland by 12 3rd-08:06; Nebraska by
 UMD led for 39:16. NEB led for 0:00. Game was tied for 0:44.

Score tied - 0 times; Lead changed - 0 times

Official Basketball Box Score -- Game Totals -- First Half Statistics
 Maryland vs Nebraska
 2/4/2018 2:06 p.m. at Pinnacle Bank Arena (Lincoln, Neb.)



Maryland 27 • 19-3, 8-1

##	Player	*	Total		3-Ptr	FT-FTA	Rebounds			PF	TP	A	TO	Blk	Stl	Min
			FG-FGA	FG-FGA	FG-FGA		Off	Def	Tot							
03	LEWIS, CHANNISE	*	2-3	1-2	0-0	0	0	0	1	5	4	2	0	1	18	
05	CHARLES, KAILA	*	7-9	0-0	0-0	3	4	7	0	14	0	4	3	0	20	
10	CHRIST INAKI, ELEANNA	*	2-7	1-3	1-2	0	3	3	0	6	2	0	0	0	17	
12	CONFROY, KRISTEN	*	0-4	0-2	0-0	2	1	3	0	0	1	0	0	0	17	
24	JONES, STEPHANIE	*	0-1	0-0	0-0	0	0	0	2	0	0	2	1	0	3	
00	ELLISON, AJA		0-1	0-0	0-0	1	2	3	1	0	0	0	1	0	7	
01	SMALL, IESHIA		0-0	0-0	0-2	0	0	0	0	0	0	2	0	0	13	
21	MYERS, SARAH		0-0	0-0	0-0	0	0	0	0	0	0	0	0	0	0	
34	FRASER, BRIANNA		0-2	0-0	2-2	0	1	1	2	2	0	0	0	0	5	
TEAM						0	3	3	0		0					
Totals			11-27	2-7	3-6	6	14	20	6	27	7	10	5	1	100	
FG %	1st Qtr	5-14	35.7%	2nd Qtr	6-13	46.2%	Half:	11-27	40.7%							
3FG %	1st Qtr	1-3	33.3%	2nd Qtr	1-4	25.0%	Half:	2-7	28.6%							
FT %	1st Qtr	3-4	75.0%	2nd Qtr	0-2	00.0%	Half:	3-6	50.0%							

Nebraska 22 • 17-6, 8-2

##	Player	*	Total		3-Ptr	FT-FTA	Rebounds			PF	TP	A	TO	Blk	Stl	Min
			FG-FGA	FG-FGA	FG-FGA		Off	Def	Tot							
03	WHITISH, HANNAH	*	1-3	0-1	0-0	0	2	2	0	2	3	3	0	0	15	
05	ELIELY, NICEA	*	1-4	0-0	0-0	0	1	1	0	2	0	1	0	1	13	
24	SIMON, MADDIE	*	0-5	0-3	1-2	0	2	2	0	1	1	1	0	2	14	
31	CAIN, KATE	*	1-2	0-0	0-0	1	2	3	2	2	0	0	0	1	6	
34	CINCORE, JASMINE	*	1-3	0-0	1-4	1	0	1	0	3	0	0	0	0	13	
12	WOOD, EMILY		0-0	0-0	0-0	0	0	0	0	0	0	0	0	0	0	
13	MORTON, JANAY		0-3	0-2	0-0	0	0	0	1	0	0	2	0	1	9	
14	MITCHELL, GRACE		0-0	0-0	0-0	0	0	0	0	0	0	0	0	0	0	
15	STALLWORTH, BRIA		0-2	0-0	0-0	1	0	1	0	0	0	0	0	0	5	
33	KISSINGER, TAYLOR		4-4	2-2	0-0	1	1	2	2	10	0	0	0	0	12	
43	BLACKBURN, RACHEL		0-0	0-0	0-0	0	1	1	2	0	0	0	0	0	6	
50	WASHINGTON, DARRIEN		1-1	0-0	0-0	1	2	3	0	2	0	1	0	0	7	
TEAM						0	0	0	0		0					
Totals			9-27	2-8	2-6	5	11	16	7	22	4	8	0	5	100	
FG %	1st Qtr	4-13	30.8%	2nd Qtr	5-14	35.7%	Half:	9-27	33.3%							
3FG %	1st Qtr	1-5	20.0%	2nd Qtr	1-3	33.3%	Half:	2-8	25.0%							
FT %	1st Qtr	1-4	25.0%	2nd Qtr	1-2	50.0%	Half:	2-6	33.3%							

Officials: Lisa Mattingly, Amy Bonner, Tim Daley
 Technical Fouls: Maryland- None. Nebraska- None.

Score by periods	1st	2nd	3rd	4th	Total
Maryland	14	13	20	17	64
Nebraska	10	12	17	18	57

Points	In Paint	Off T/O	2nd Chance	Fast Break	Bench
UMD	6	5	3	4	2
NEB	10	7	4	2	12

Last FG - UMD 2nd-00:45, NEB 2nd-01:14.
 UMD led for 19:16. NEB led for 0:00. Game was tied for 0:44.

Score tied - 0 times
 Lead changed - 0 times

Maryland vs Nebraska
2/4/2018; 2:06 p.m. at Pinnacle Bank Arena (Lincoln, Neb.)
Period 1 Play-By-Play



VISITORS: Maryland	Time	Score	Margin	HOME: Nebraska
TURNOVER by JONES,STEPHANIE	09:44			
	09:44			STEAL by SIMON,MADDIE
	09:31			MISSED 3PTR by SIMON,MADDIE
REBOUND (DEF) by CHRISTINAKI,ELEANNA	09:31			
GOOD! JUMPER by CHARLES,KAILA [PNT]	09:16	0-2	V 2	
ASSIST by CHRISTINAKI,ELEANNA	09:16			
	08:52			MISSED JUMPER by WHITISH,HANNAH
BLOCK by JONES,STEPHANIE	08:52			
REBOUND (DEF) by TEAM	08:49			
GOOD! JUMPER by CHRISTINAKI,ELEANNA	08:33	0-4	V 4	
FOUL by JONES,STEPHANIE	08:11			
	08:11			MISSED FT by CINCORE,JASMINE
	08:11			REBOUND (DEADB) by TEAM
	08:11			MISSED FT by CINCORE,JASMINE
REBOUND (DEF) by CHARLES,KAILA	08:11			
SUB IN: FRASER,BRIANNA	08:11			
MISSED JUMPER by CHRISTINAKI,ELEANNA	07:56			
	07:56			REBOUND (DEF) by CAIN,KATE
	07:47			MISSED JUMPER by CINCORE,JASMINE
REBOUND (DEF) by CHARLES,KAILA	07:47			
GOOD! 3PTR by CHRISTINAKI,ELEANNA	07:36	0-7	V 7	
ASSIST by LEWIS,CHANNISE	07:36			
	07:18	2-7	V 5	GOOD! JUMPER by CAIN,KATE [PNT]
	07:18			ASSIST by SIMON,MADDIE
MISSED JUMPER by CHARLES,KAILA	07:02			
	07:02			REBOUND (DEF) by CAIN,KATE
	06:54	4-7	V 3	GOOD! LAYUP by ELIELY,NICEA [FB/PNT]
	06:54			ASSIST by WHITISH,HANNAH
	06:28			FOUL by CAIN,KATE
GOOD! FT by FRASER,BRIANNA	06:28	4-8	V 4	
GOOD! FT by FRASER,BRIANNA	06:28	4-9	V 5	
	06:28			SUB IN: KISSINGER,TAYLOR
	06:28			SUB OUT: CINCORE,JASMINE
	06:03			MISSED 3PTR by WHITISH,HANNAH
REBOUND (DEF) by CHARLES,KAILA	06:03			
GOOD! LAYUP by CHARLES,KAILA [FB/PNT]	05:55	4-11	V 7	
FOUL by FRASER,BRIANNA	05:38			
	05:38			MISSED FT by SIMON,MADDIE
	05:38			REBOUND (DEADB) by TEAM
	05:38	5-11	V 6	GOOD! FT by SIMON,MADDIE
SUB OUT: FRASER,BRIANNA	05:38			
	05:38			SUB IN: WASHINGTON,DARRIEN
	05:38			SUB OUT: CAIN,KATE
	05:16			FOUL by KISSINGER,TAYLOR
MISSED JUMPER by JONES,STEPHANIE	05:15			
REBOUND (OFF) by CONFROY,KRISTEN	05:15			
MISSED 3PTR by CONFROY,KRISTEN	05:06			
	05:06			REBOUND (DEF) by WHITISH,HANNAH
	04:58	8-11	V 3	GOOD! 3PTR by KISSINGER,TAYLOR
	04:58			ASSIST by WHITISH,HANNAH
TURNOVER by CHARLES,KAILA	04:40			
	04:40			TIMEOUT MEDIA
SUB IN: SMALL,IESHIA	04:40			
SUB OUT: LEWIS,CHANNISE	04:40			
	04:40			SUB IN: MORTON,JANAY
	04:40			SUB OUT: ELIELY,NICEA
	04:23	10-11	V 1	GOOD! JUMPER by WHITISH,HANNAH
FOUL by JONES,STEPHANIE	04:07			
TURNOVER by JONES,STEPHANIE	04:07			
SUB IN: FRASER,BRIANNA	04:07			
SUB OUT: JONES,STEPHANIE	04:07			
	03:55			MISSED 3PTR by SIMON,MADDIE
REBOUND (DEF) by CHRISTINAKI,ELEANNA	03:55			
MISSED 3PTR by CONFROY,KRISTEN	03:42			
REBOUND (OFF) by CHARLES,KAILA	03:42			
MISSED JUMPER by CHARLES,KAILA	03:35			
REBOUND (OFF) by CHARLES,KAILA	03:35			
MISSED JUMPER by CONFROY,KRISTEN	03:09			
	03:09			REBOUND (DEF) by SIMON,MADDIE

VISITORS: Maryland	Time	Score	Margin	HOME: Nebraska
	02:50			TURNOVER by WASHINGTON,DARRIEN
SUB IN: LEWIS,CHANNISE	02:50			
SUB OUT: CONFROY,KRISTEN	02:50			
	02:50			SUB IN: BLACKBURN,RACHEL
	02:50			SUB IN: CINCORE,JASMINE
	02:50			SUB IN: STALLWORTH,BRIA
	02:50			SUB IN: MITCHELL,GRACE
	02:50			SUB OUT: WHITISH,HANNAH
	02:50			SUB OUT: SIMON,MADDIE
	02:50			SUB OUT: WASHINGTON,DARRIEN
	02:50			SUB OUT: KISSINGER,TAYLOR
	02:41			FOUL by KISSINGER,TAYLOR
MISSED FT by CHRISTINAKI,ELEANNA	02:41			
REBOUND (DEADB) by TEAM	02:41			
GOOD! FT by CHRISTINAKI,ELEANNA	02:41	10-12	V 2	
	02:41			SUB IN: ELIELY,NICEA
	02:41			SUB IN: KISSINGER,TAYLOR
	02:41			SUB OUT: MITCHELL,GRACE
	02:23			MISSED JUMPER by ELIELY,NICEA
REBOUND (DEF) by FRASER,BRIANNA	02:23			
	02:21			FOUL by BLACKBURN,RACHEL
MISSED JUMPER by FRASER,BRIANNA	02:11			
	02:11			REBOUND (DEF) by ELIELY,NICEA
	01:49			TURNOVER by ELIELY,NICEA
MISSED LAYUP by FRASER,BRIANNA	01:36			
	01:36			REBOUND (DEF) by BLACKBURN,RACHEL
FOUL by FRASER,BRIANNA	01:34			
SUB IN: ELLISON,AJA	01:34			
SUB OUT: FRASER,BRIANNA	01:34			
	01:34			SUB IN: CAIN,KATE
	01:34			SUB OUT: BLACKBURN,RACHEL
	01:09			MISSED JUMPER by STALLWORTH,BRIA
	01:09			REBOUND (OFF) by CAIN,KATE
	01:05			MISSED 3PTR by MORTON,JANAY
REBOUND (DEF) by CHRISTINAKI,ELEANNA	01:05			
GOOD! JUMPER by CHARLES,KAILA	00:43	10-14	V 4	
ASSIST by LEWIS,CHANNISE	00:43			
	00:13			MISSED JUMPER by CAIN,KATE
	00:13			REBOUND (OFF) by CINCORE,JASMINE
	00:01			FOUL by MORTON,JANAY
	00:01			TURNOVER by MORTON,JANAY
TURNOVER by SMALL,IESHIA	00:01			
SUB IN: CONFROY,KRISTEN	00:01			
SUB OUT: LEWIS,CHANNISE	00:01			
	00:00			STEAL by CAIN,KATE

Maryland 14, Nebraska 10

Period 1-only	In Paint	Off T/O	2nd Chance	Fast Break	Bench	
UMD	4	1	0	2	2	Score tied - 0 times
NEB	4	2	0	2	3	Lead changed - 0 times

Maryland vs Nebraska
2/4/2018; 2:06 p.m. at Pinnacle Bank Arena (Lincoln, Neb.)
Period 2 Play-By-Play



VISITORS: Maryland	Time	Score	Margin	HOME: Nebraska
	09:43			FOUL by CAIN,KATE
MISSED FT by SMALL,IESHIA	09:43			
REBOUND (DEADB) by TEAM	09:43			
MISSED FT by SMALL,IESHIA	09:43			
	09:43			REBOUND (DEF) by WASHINGTON,DARRIEN
SUB IN: SMALL,IESHIA	09:43			
SUB IN: ELLISON,AJA	09:43			
SUB OUT: JONES,STEPHANIE	09:43			
	09:43			SUB IN: WASHINGTON,DARRIEN
	09:43			SUB OUT: CAIN,KATE
	09:18			MISSED 3PTR by SIMON,MADDIE
REBOUND (DEF) by TEAM	09:18			
GOOD! JUMPER by CHARLES,KAILA	09:01	10-16	V 6	
ASSIST by LEWIS,CHANNISE	09:01			
	08:37			MISSED JUMPER by ELIELY,NICEA
BLOCK by CHARLES,KAILA	08:37			
REBOUND (DEF) by CONFROY,KRISTEN	08:34			
	08:23			SUB IN: MITCHELL,GRACE
	08:23			SUB IN: KISSINGER,TAYLOR
	08:23			SUB OUT: ELIELY,NICEA
	08:23			SUB OUT: WASHINGTON,DARRIEN
MISSED 3PTR by CHRISTINAKI,ELEANNA	08:19			
	08:19			REBOUND (DEF) by WHITISH,HANNAH
	08:10			TURNOVER by WHITISH,HANNAH
TURNOVER by LEWIS,CHANNISE	07:55			
	07:55			SUB IN: BLACKBURN,RACHEL
	07:55			SUB OUT: MITCHELL,GRACE
	07:27	12-16	V 4	GOOD! JUMPER by CINCORE,JASMINE
MISSED LAYUP by CHRISTINAKI,ELEANNA	07:14			
	07:14			REBOUND (DEF) by SIMON,MADDIE
	07:02			MISSED JUMPER by SIMON,MADDIE
REBOUND (DEF) by CHARLES,KAILA	07:02			
MISSED 3PTR by CHRISTINAKI,ELEANNA	06:54			
REBOUND (OFF) by CONFROY,KRISTEN	06:54			
SUB OUT: CHRISTINAKI,ELEANNA	06:46			
MISSED JUMPER by CONFROY,KRISTEN	06:45			
REBOUND (OFF) by ELLISON,AJA	06:45			
	06:43			FOUL by BLACKBURN,RACHEL
	06:43			SUB IN: MORTON,JANAY
	06:43			SUB OUT: KISSINGER,TAYLOR
TURNOVER by SMALL,IESHIA	06:36			
	06:36			STEAL by MORTON,JANAY
	06:31			TURNOVER by MORTON,JANAY
TURNOVER by CHARLES,KAILA	06:17			
	06:17			SUB IN: KISSINGER,TAYLOR
	06:17			SUB OUT: CINCORE,JASMINE
	05:53			TURNOVER by WHITISH,HANNAH
GOOD! JUMPER by CHARLES,KAILA	05:38	12-18	V 6	
ASSIST by LEWIS,CHANNISE	05:38			
	05:13			MISSED JUMPER by SIMON,MADDIE
BLOCK by CHARLES,KAILA	05:13			
REBOUND (DEF) by TEAM	05:11			
	05:11			SUB IN: STALLWORTH,BRIA
	05:11			SUB OUT: WHITISH,HANNAH
TURNOVER by CHARLES,KAILA	04:59			
	04:58			STEAL by SIMON,MADDIE
	04:48			MISSED 3PTR by MORTON,JANAY
REBOUND (DEF) by ELLISON,AJA	04:48			
GOOD! JUMPER by CHARLES,KAILA	04:39	12-20	V 8	
	04:32			TIMEOUT TEAM
SUB IN: CHRISTINAKI,ELEANNA	04:32			
SUB OUT: ELLISON,AJA	04:32			
	04:15	14-20	V 6	GOOD! LAYUP by KISSINGER,TAYLOR [PNT]
GOOD! JUMPER by CHARLES,KAILA	04:00	14-22	V 8	
ASSIST by CHRISTINAKI,ELEANNA	04:00			
	03:48			TURNOVER by SIMON,MADDIE
STEAL by LEWIS,CHANNISE	03:47			
GOOD! LAYUP by LEWIS,CHANNISE [FB/PNT]	03:45	14-24	V 10	
	03:23			MISSED JUMPER by STALLWORTH,BRIA

VISITORS: Maryland	Time	Score	Margin	HOME: Nebraska
BLOCK by CHARLES,KAILA	03:23			
	03:22			REBOUND (OFF) by STALLWORTH,BRIA
	03:10			MISSED JUMPER by MORTON,JANAY
	03:10			REBOUND (OFF) by KISSINGER,TAYLOR
	03:08	16-24	V 8	GOOD! JUMPER by KISSINGER,TAYLOR [PNT]
TIMEOUT 30SEC	02:57			
SUB IN: ELLISON,AJA	02:57			
SUB OUT: CHRISTINAKI,ELEANNA	02:57			
	02:57			SUB IN: ELIELY,NICEA
	02:57			SUB IN: WHITISH,HANNAH
	02:57			SUB IN: CINCORE,JASMINE
	02:57			SUB IN: WASHINGTON,DARRIEN
	02:57			SUB OUT: STALLWORTH,BRIA
	02:57			SUB OUT: BLACKBURN,RACHEL
	02:57			SUB OUT: SIMON,MADDIE
	02:57			SUB OUT: MORTON,JANAY
TURNOVER by CHARLES,KAILA	02:46			
FOUL by ELLISON,AJA	02:26			
	02:21	19-24	V 5	GOOD! 3PTR by KISSINGER,TAYLOR
	02:21			ASSIST by WHITISH,HANNAH
MISSED 3PTR by LEWIS,CHANNISE	01:57			
	01:57			REBOUND (DEF) by WASHINGTON,DARRIEN
FOUL by LEWIS,CHANNISE	01:48			
	01:48			MISSED FT by CINCORE,JASMINE
	01:48			REBOUND (DEADB) by TEAM
	01:48	20-24	V 4	GOOD! FT by CINCORE,JASMINE
SUB IN: CHRISTINAKI,ELEANNA	01:48			
SUB OUT: SMALL,IESHIA	01:48			
MISSED JUMPER by ELLISON,AJA	01:40			
	01:40			REBOUND (DEF) by KISSINGER,TAYLOR
	01:17			MISSED JUMPER by CINCORE,JASMINE
BLOCK by ELLISON,AJA	01:17			
	01:15			REBOUND (OFF) by WASHINGTON,DARRIEN
	01:14	22-24	V 2	GOOD! JUMPER by WASHINGTON,DARRIEN [PNT]
MISSED JUMPER by CHRISTINAKI,ELEANNA	00:52			
REBOUND (OFF) by CHARLES,KAILA	00:52			
GOOD! 3PTR by LEWIS,CHANNISE	00:45	22-27	V 5	
ASSIST by CONFROY,KRISTEN	00:45			
	00:33			TURNOVER by WHITISH,HANNAH
TURNOVER by LEWIS,CHANNISE	00:18			
	00:17			STEAL by ELIELY,NICEA
	00:01			MISSED JUMPER by ELIELY,NICEA
REBOUND (DEF) by ELLISON,AJA	00:01			

Maryland 27, Nebraska 22

Period 2-only	In Paint	Off T/O	2nd Chance	Fast Break	Bench	
UMD	2	4	3	2	0	Score tied - 0 times
NEB	6	5	4	0	9	Lead changed - 0 times

Official Basketball Box Score -- Game Totals -- Second Half Statistics
 Maryland vs Nebraska
 2/4/2018 2:06 p.m. at Pinnacle Bank Arena (Lincoln, Neb.)



Maryland 37 • 19-3, 8-1

##	Player	*	Total		3-Ptr	Rebounds			PF	TP	A	TO	Blk	Stl	Min
			FG-FGA	FG-FGA	FT-FTA	Off	Def	Tot							
03	LEWIS, CHANNISE	*	0-3	0-1	4-6	0	2	2	0	4	2	1	0	0	20
05	CHARLES, KAILA	*	4-7	0-1	3-4	4	5	9	2	11	2	5	0	0	20
10	CHRIST INAKI, ELEANNA	*	1-8	1-2	2-4	1	1	2	0	5	0	0	0	0	18
12	CONFROY, KRISTEN	*	1-1	1-1	0-0	3	4	7	0	3	1	1	0	1	20
24	JONES, STEPHANIE	*	1-3	0-0	0-0	1	2	3	2	2	1	0	0	0	7
00	ELLISON, AJA		0-1	0-0	0-0	0	1	1	0	0	0	0	0	0	2
01	SMALL, IESHIA		0-0	0-0	0-0	0	0	0	0	0	0	0	0	0	2
21	MYERS, SARAH		0-0	0-0	0-0	0	0	0	0	0	0	0	0	0	0
34	FRASER, BRIANNA		5-8	0-0	2-3	0	2	2	2	12	0	0	0	0	11
TEAM						3	0	3	0		0				
Totals			12-31	2-5	11-17	12	17	29	6	37	6	7	0	1	100

FG % 3rd Qtr 8-14 57.1% 4th Qtr 4-17 23.5% Half: 12-31 38.7%
 3FG % 3rd Qtr 1-2 50.0% 4th Qtr 1-3 33.3% Half: 2-5 28.6%
 FT % 3rd Qtr 3-3 100.0% 4th Qtr 8-14 57.1% Half: 11-17 64.7%

Nebraska 35 • 17-6, 8-2

##	Player	*	Total		3-Ptr	Rebounds			PF	TP	A	TO	Blk	Stl	Min
			FG-FGA	FG-FGA	FT-FTA	Off	Def	Tot							
03	WHITISH, HANNAH	*	1-5	1-2	2-2	1	1	2	2	5	1	0	0	1	15
05	ELIELY, NICEA	*	1-3	1-2	0-0	0	0	0	0	3	0	0	0	0	12
24	SIMON, MADDIE	*	1-4	0-0	2-2	2	0	2	1	4	2	1	0	0	7
31	CAIN, KATE	*	3-8	0-0	0-2	0	6	6	1	6	0	0	3	0	18
34	CINCORE, JASMINE	*	2-2	0-0	0-0	0	1	1	4	4	2	0	0	1	17
12	WOOD, EMILY		0-0	0-0	0-0	0	0	0	0	0	0	0	0	0	1
13	MORTON, JANAY		0-1	0-1	0-0	0	0	0	2	0	1	0	0	0	7
14	MITCHELL, GRACE		0-0	0-0	0-0	0	0	0	0	0	0	0	0	0	0
15	STALLWORTH, BRIA		2-3	1-1	0-0	0	0	0	1	5	2	0	0	2	6
33	KISSINGER, TAYLOR		2-6	2-6	2-2	0	1	1	1	8	1	0	0	0	15
43	BLACKBURN, RACHEL		0-0	0-0	0-0	0	0	0	0	0	0	0	0	0	0
50	WASHINGTON, DARRIEN		0-0	0-0	0-0	1	0	1	1	0	0	0	0	0	2
TEAM						0	0	0	0		0				
Totals			12-32	5-12	6-8	4	9	13	13	35	9	1	3	4	100

FG % 3rd Qtr 5-14 35.7% 4th Qtr 7-18 38.9% Half: 12-32 37.5%
 3FG % 3rd Qtr 1-4 25.0% 4th Qtr 4-8 50.0% Half: 5-12 25.0%
 FT % 3rd Qtr 6-6 100.0% 4th Qtr 0-2 00.0% Half: 6-8 75.0%

Officials: Lisa Mattingly, Amy Bonner, Tim Daley
 Technical Fouls: Maryland- None. Nebraska- None.

Score by periods	1st	2nd	3rd	4th	Total
Maryland	14	13	20	17	64
Nebraska	10	12	17	18	57

Points	In	Off	2nd	Fast	Bench
	Paint	T/O	Chance	Break	
UMD	14	2	10	0	12
	10	8	3	6	13

Last FG - UMD 4th-02:33, NEB 4th-00:10.
 UMD led for 20:00. NEB led for 0:00. Game was tied for 0:00.

Score tied - 0 times
 Lead changed - 0 times

Maryland vs Nebraska
2/4/2018; 2:06 p.m. at Pinnacle Bank Arena (Lincoln, Neb.)
Period 3 Play-By-Play



VISITORS: Maryland	Time	Score	Margin	HOME: Nebraska
MISSED JUMPER by CHARLES,KAILA	09:53			
	09:53			REBOUND (DEF) by WHITISH,HANNAH
	09:34			MISSED JUMPER by CAIN,KATE
	09:34			REBOUND (OFF) by SIMON,MADDIE
	09:17			TURNOVER by SIMON,MADDIE
STEAL by CONFROY,KRISTEN	09:15			
GOOD! LAYUP by CHARLES,KAILA [PNT]	08:52	22-29	V 7	
	08:40			MISSED 3PTR by ELIELY,NICEA
REBOUND (DEF) by CONFROY,KRISTEN	08:40			
GOOD! 3PTR by CONFROY,KRISTEN	08:30	22-32	V 10	
ASSIST by JONES,STEPHANIE	08:30			
	08:15			MISSED JUMPER by CAIN,KATE
REBOUND (DEF) by CONFROY,KRISTEN	08:15			
MISSED LAYUP by LEWIS,CHANNISE	08:08			
REBOUND (OFF) by JONES,STEPHANIE	08:08			
GOOD! JUMPER by JONES,STEPHANIE [PNT]	08:06	22-34	V 12	
	08:02			TIMEOUT TEAM
	07:38	24-34	V 10	GOOD! JUMPER by CAIN,KATE
	07:38			ASSIST by SIMON,MADDIE
MISSED JUMPER by CHRISTINAKI,ELEANNA	07:28			
	07:28			REBOUND (DEF) by CAIN,KATE
	07:19			MISSED LAYUP by WHITISH,HANNAH
REBOUND (DEF) by JONES,STEPHANIE	07:19			
TURNOVER by CONFROY,KRISTEN	07:09			
	07:09			STEAL by WHITISH,HANNAH
	07:00			SUB IN: KISSINGER,TAYLOR
	07:00			SUB OUT: SIMON,MADDIE
FOUL by CHARLES,KAILA	06:45			
	06:45	25-34	V 9	GOOD! FT by WHITISH,HANNAH
	06:45	26-34	V 8	GOOD! FT by WHITISH,HANNAH
MISSED JUMPER by JONES,STEPHANIE	06:31			
REBOUND (OFF) by CHARLES,KAILA	06:31			
GOOD! JUMPER by CHARLES,KAILA [PNT]	06:28	26-36	V 10	
FOUL by JONES,STEPHANIE	05:58			
	05:58	27-36	V 9	GOOD! FT by KISSINGER,TAYLOR
	05:58	28-36	V 8	GOOD! FT by KISSINGER,TAYLOR
SUB IN: FRASER,BRIANNA	05:58			
SUB OUT: JONES,STEPHANIE	05:58			
	05:58			SUB IN: MORTON,JANAY
	05:58			SUB OUT: ELIELY,NICEA
TURNOVER by CHARLES,KAILA	05:45			
	05:44			STEAL by CINCORE,JASMINE
	05:42	30-36	V 6	GOOD! LAYUP by CINCORE,JASMINE [FB/PNT]
GOOD! JUMPER by FRASER,BRIANNA	05:21	30-38	V 8	
	05:06	32-38	V 6	GOOD! JUMPER by CAIN,KATE [PNT]
	05:06			ASSIST by CINCORE,JASMINE
GOOD! JUMPER by FRASER,BRIANNA [PNT]	04:48	32-40	V 8	
ASSIST by CHARLES,KAILA	04:48			
	04:36			MISSED 3PTR by KISSINGER,TAYLOR
REBOUND (DEF) by CONFROY,KRISTEN	04:36			
	04:32			FOUL by MORTON,JANAY
TIMEOUT TEAM	04:32			
	04:32			SUB IN: WASHINGTON,DARRIEN
	04:32			SUB OUT: CAIN,KATE
TURNOVER by CHARLES,KAILA	04:20			
	04:11	34-40	V 6	GOOD! LAYUP by CINCORE,JASMINE [FB/PNT]
	04:11			ASSIST by WHITISH,HANNAH
MISSED 3PTR by LEWIS,CHANNISE	03:44			
REBOUND (OFF) by CONFROY,KRISTEN	03:44			
	03:41			FOUL by WHITISH,HANNAH
GOOD! JUMPER by FRASER,BRIANNA [PNT]	03:30	34-42	V 8	
ASSIST by CHARLES,KAILA	03:30			
	03:30			FOUL by WASHINGTON,DARRIEN
GOOD! FT by FRASER,BRIANNA	03:30	34-43	V 9	
	03:02			MISSED JUMPER by WHITISH,HANNAH
	03:02			REBOUND (OFF) by WASHINGTON,DARRIEN
	02:46			MISSED 3PTR by MORTON,JANAY
REBOUND (DEF) by LEWIS,CHANNISE	02:46			
TURNOVER by LEWIS,CHANNISE	02:23			

VISITORS: Maryland	Time	Score	Margin	HOME: Nebraska
	02:23			SUB IN: ELIELY,NICEA
	02:23			SUB IN: CAIN,KATE
	02:23			SUB IN: STALLWORTH,BRIA
	02:23			SUB OUT: WHITISH,HANNAH
	02:23			SUB OUT: MORTON,JANAY
	02:23			SUB OUT: WASHINGTON,DARRIEN
	02:00			MISSED JUMPER by CAIN,KATE
REBOUND (DEF) by CHRISTINAKI,ELEANNA	02:00			
GOOD! JUMPER by CHARLES,KAILA [PNT]	01:42	34-45	V 11	
ASSIST by CONFROY,KRISTEN	01:42			
	01:21			MISSED JUMPER by CAIN,KATE
REBOUND (DEF) by CHARLES,KAILA	01:21			
MISSED LAYUP by CHRISTINAKI,ELEANNA	01:01			
	01:01			REBOUND (DEF) by CAIN,KATE
	00:51	37-45	V 8	GOOD! 3PTR by KISSINGER,TAYLOR
	00:51			ASSIST by STALLWORTH,BRIA
	00:27			FOUL by CINCORE,JASMINE
GOOD! FT by CHARLES,KAILA	00:27	37-46	V 9	
GOOD! FT by CHARLES,KAILA	00:27	37-47	V 10	
SUB IN: MYERS,SARAH	00:27			
SUB IN: ELLISON,AJA	00:27			
SUB IN: SMALL,IESHIA	00:27			
SUB OUT: LEWIS,CHANNISE	00:27			
SUB OUT: CHRISTINAKI,ELEANNA	00:27			
SUB OUT: FRASER,BRIANNA	00:27			
	00:27			SUB IN: WOOD,EMILY
	00:27			SUB IN: SIMON,MADDIE
	00:27			SUB OUT: KISSINGER,TAYLOR
	00:27			SUB OUT: CINCORE,JASMINE
FOUL by CHARLES,KAILA	00:06			
	00:06	38-47	V 9	GOOD! FT by SIMON,MADDIE
	00:06	39-47	V 8	GOOD! FT by SIMON,MADDIE
	00:06			SUB IN: WASHINGTON,DARRIEN
	00:06			SUB OUT: CAIN,KATE

Maryland 64, Nebraska 57

Period 3-only	In Paint	Off T/O	2nd Chance	Fast Break	Bench	
UMD	12	2	7	0	7	Score tied - 0 times
NEB	6	6	0	4	5	Lead changed - 0 times

Maryland vs Nebraska
2/4/2018; 2:06 p.m. at Pinnacle Bank Arena (Lincoln, Neb.)
Period 4 Play-By-Play



VISITORS: Maryland	Time	Score	Margin	HOME: Nebraska
SUB IN: FRASER,BRIANNA	10:00			
SUB OUT: JONES,STEPHANIE	10:00			
	10:00			SUB IN: WOOD,EMILY
	10:00			SUB OUT: CINCORE,JASMINE
	09:44			MISSED JUMPER by SIMON,MADDIE
	09:44			REBOUND (OFF) by SIMON,MADDIE
	09:42			MISSED JUMPER by SIMON,MADDIE
REBOUND (DEF) by FRASER,BRIANNA	09:42			
MISSED JUMPER by FRASER,BRIANNA	09:16			
REBOUND (OFF) by CHARLES,KAILA	09:16			
GOOD! JUMPER by CHARLES,KAILA	09:14	39-49	V 10	
	09:06	42-49	V 7	GOOD! 3PTR by ELIELY,NICEA
	09:06			ASSIST by SIMON,MADDIE
GOOD! JUMPER by FRASER,BRIANNA	08:49	42-51	V 9	
	08:49			FOUL by CAIN,KATE
MISSED FT by FRASER,BRIANNA	08:49			
	08:49			REBOUND (DEF) by CINCORE,JASMINE
	08:49			SUB IN: CINCORE,JASMINE
	08:49			SUB IN: KISSINGER,TAYLOR
	08:49			SUB OUT: SIMON,MADDIE
	08:49			SUB OUT: WOOD,EMILY
FOUL by FRASER,BRIANNA	08:39			
SUB IN: JONES,STEPHANIE	08:39			
SUB OUT: FRASER,BRIANNA	08:39			
	08:34			MISSED 3PTR by KISSINGER,TAYLOR
REBOUND (DEF) by CHARLES,KAILA	08:34			
GOOD! 3PTR by CHRISTINAKI,ELEANNA	08:24	42-54	V 12	
ASSIST by LEWIS,CHANNISE	08:24			
	08:03			MISSED JUMPER by WHITISH,HANNAH
REBOUND (DEF) by CHARLES,KAILA	08:03			
MISSED JUMPER by CHRISTINAKI,ELEANNA	07:47			
	07:47			BLOCK by CAIN,KATE
REBOUND (OFF) by TEAM	07:46			
MISSED 3PTR by CHARLES,KAILA	07:36			
REBOUND (OFF) by CONFROY,KRISTEN	07:36			
MISSED JUMPER by CHARLES,KAILA	07:18			
	07:18			REBOUND (DEF) by CAIN,KATE
FOUL by JONES,STEPHANIE	07:15			
SUB IN: FRASER,BRIANNA	07:15			
SUB OUT: JONES,STEPHANIE	07:15			
	06:55	44-54	V 10	GOOD! JUMPER by CAIN,KATE
	06:55			ASSIST by KISSINGER,TAYLOR
TURNOVER by CHARLES,KAILA	06:40			
FOUL by FRASER,BRIANNA	06:25			
	06:25			MISSED FT by CAIN,KATE
	06:25			REBOUND (DEADB) by TEAM
	06:25			MISSED FT by CAIN,KATE
REBOUND (DEF) by CHARLES,KAILA	06:25			
SUB IN: ELLISON,AJA	06:25			
SUB OUT: FRASER,BRIANNA	06:25			
MISSED JUMPER by CHRISTINAKI,ELEANNA	06:03			
	06:03			REBOUND (DEF) by CAIN,KATE
	05:39			MISSED 3PTR by WHITISH,HANNAH
REBOUND (DEF) by ELLISON,AJA	05:39			
MISSED JUMPER by ELLISON,AJA	05:23			
	05:23			BLOCK by CAIN,KATE
REBOUND (OFF) by CHRISTINAKI,ELEANNA	05:22			
MISSED JUMPER by CHRISTINAKI,ELEANNA	05:21			
REBOUND (OFF) by CONFROY,KRISTEN	05:21			
MISSED 3PTR by CHRISTINAKI,ELEANNA	05:02			
	05:02			REBOUND (DEF) by CAIN,KATE
	04:33			MISSED LAYUP by ELIELY,NICEA
REBOUND (DEF) by CONFROY,KRISTEN	04:33			
	04:13			FOUL by CINCORE,JASMINE
TIMEOUT TEAM	04:13			
MISSED FT by CHRISTINAKI,ELEANNA	04:13			
REBOUND (DEADB) by TEAM	04:13			
GOOD! FT by CHRISTINAKI,ELEANNA	04:13	44-55	V 11	
SUB IN: JONES,STEPHANIE	04:13			

VISITORS: Maryland	Time	Score	Margin	HOME: Nebraska
SUB IN: SMALL,IESHIA	04:13			
SUB OUT: CHRISTINAKI,ELEANNA	04:13			
SUB OUT: ELLISON,AJA	04:13			
	04:13			SUB IN: SIMON,MADDIE
	04:13			SUB IN: STALLWORTH,BRIA
	04:13			SUB IN: MORTON,JANAY
	04:13			SUB OUT: WHITISH,HANNAH
	04:13			SUB OUT: ELIELY,NICEA
	04:13			SUB OUT: CINCORE,JASMINE
	04:01	47-55	V 8	GOOD! 3PTR by STALLWORTH,BRIA
	04:01			ASSIST by MORTON,JANAY
MISSED JUMPER by JONES,STEPHANIE	03:40			
	03:40			REBOUND (DEF) by CAIN,KATE
	03:30			MISSED JUMPER by SIMON,MADDIE
REBOUND (DEF) by JONES,STEPHANIE	03:30			
MISSED JUMPER by LEWIS,CHANNISE	03:01			
	03:01			REBOUND (DEF) by KISSINGER,TAYLOR
	02:48	49-55	V 6	GOOD! LAYUP by SIMON,MADDIE [PNT]
	02:48			ASSIST by STALLWORTH,BRIA
TIMEOUT 30SEC	02:46			
SUB IN: CHRISTINAKI,ELEANNA	02:46			
SUB IN: FRASER,BRIANNA	02:46			
SUB OUT: JONES,STEPHANIE	02:46			
SUB OUT: SMALL,IESHIA	02:46			
GOOD! JUMPER by FRASER,BRIANNA [PNT]	02:33	49-57	V 8	
ASSIST by LEWIS,CHANNISE	02:33			
	02:33			FOUL by SIMON,MADDIE
GOOD! FT by FRASER,BRIANNA	02:33	49-58	V 9	
	02:11			MISSED JUMPER by CAIN,KATE
REBOUND (DEF) by CHARLES,KAILA	02:11			
	02:04			SUB IN: CINCORE,JASMINE
	02:04			SUB OUT: KISSINGER,TAYLOR
MISSED JUMPER by CHRISTINAKI,ELEANNA	01:52			
REBOUND (OFF) by CHARLES,KAILA	01:52			
TURNOVER by CHARLES,KAILA	01:47			
	01:46			STEAL by STALLWORTH,BRIA
	01:44	51-58	V 7	GOOD! LAYUP by STALLWORTH,BRIA [FB/PNT]
	01:42			TIMEOUT 30SEC
	01:42			SUB IN: WHITISH,HANNAH
	01:42			SUB IN: KISSINGER,TAYLOR
	01:42			SUB OUT: SIMON,MADDIE
	01:42			SUB OUT: MORTON,JANAY
	01:16			FOUL by KISSINGER,TAYLOR
MISSED JUMPER by FRASER,BRIANNA	01:15			
	01:15			BLOCK by CAIN,KATE
REBOUND (OFF) by TEAM	01:15			
	01:12			FOUL by CINCORE,JASMINE
MISSED FT by LEWIS,CHANNISE	01:12			
REBOUND (DEADB) by TEAM	01:12			
GOOD! FT by LEWIS,CHANNISE	01:12	51-59	V 8	
	00:58	54-59	V 5	GOOD! 3PTR by KISSINGER,TAYLOR
	00:58			ASSIST by CINCORE,JASMINE
	00:54			FOUL by STALLWORTH,BRIA
GOOD! FT by LEWIS,CHANNISE	00:54	54-60	V 6	
MISSED FT by LEWIS,CHANNISE	00:54			
REBOUND (OFF) by TEAM	00:54			
MISSED JUMPER by FRASER,BRIANNA	00:50			
REBOUND (OFF) by CHARLES,KAILA	00:50			
TURNOVER by CHARLES,KAILA	00:42			
	00:42			STEAL by STALLWORTH,BRIA
	00:34			MISSED JUMPER by STALLWORTH,BRIA
REBOUND (DEF) by FRASER,BRIANNA	00:34			
	00:26			FOUL by WHITISH,HANNAH
MISSED FT by CHRISTINAKI,ELEANNA	00:26			
REBOUND (DEADB) by TEAM	00:26			
GOOD! FT by CHRISTINAKI,ELEANNA	00:26	54-61	V 7	
	00:26			TIMEOUT 30SEC
SUB IN: SMALL,IESHIA	00:26			
SUB OUT: CHRISTINAKI,ELEANNA	00:26			
	00:26			SUB IN: MORTON,JANAY
	00:26			SUB OUT: STALLWORTH,BRIA
	00:22			MISSED 3PTR by KISSINGER,TAYLOR
REBOUND (DEF) by LEWIS,CHANNISE	00:22			
	00:16			FOUL by MORTON,JANAY
GOOD! FT by LEWIS,CHANNISE	00:16	54-62	V 8	

VISITORS: Maryland	Time	Score	Margin	HOME: Nebraska
GOOD! FT by LEWIS,CHANNISE	00:16	54-63	V 9	
	00:15			MISSED 3PTR by KISSINGER,TAYLOR
	00:15			REBOUND (OFF) by WHITISH,HANNAH
	00:10	57-63	V 6	GOOD! 3PTR by WHITISH,HANNAH
	00:05			FOUL by CINCORE,JASMINE
MISSED FT by CHARLES,KAILA	00:03			
REBOUND (DEADB) by TEAM	00:03			
GOOD! FT by CHARLES,KAILA	00:03	57-64	V 7	

Maryland 64, Nebraska 57

Period 4-only	In Paint	Off T/O	2nd Chance	Fast Break	Bench	
UMD	2	0	3	0	5	Score tied - 0 times
NEB	4	2	3	2	8	Lead changed - 0 times

Maryland vs Nebraska
2/4/2018; 2:06 p.m. at Pinnacle Bank Arena (Lincoln, Neb.)
Scoring/Runs Reference



Period 1

Maryland	VRun	Score	Margin	HRun	Nebraska
09:16 - CHARLES JUMPER [P]	-	2-0	-2		
08:33 - CHRISTINAKI JUMPER	NaN-0	4-0	-4		
07:36 - CHRISTINAKI 3PTR	NaN-0	7-0	-7		
		7-2	-5		CAIN JUMPER [P] - 07:18
		7-4	-3	4-0	ELIELY LAYUP [P] [F] - 06:54
06:28 - FRASER FT	-	8-4	-4		
06:28 - FRASER FT	2-0	9-4	-5		
05:55 - CHARLES LAYUP [P] [F]	4-0	11-4	-7		
		11-5	-6		SIMON FT - 05:38
		11-8	-3	4-0	KISSINGER 3PTR - 04:58
		11-10	-1	6-0	WHITISH JUMPER - 04:23
02:41 - CHRISTINAKI FT	-	12-10	-2		
00:43 - CHARLES JUMPER	3-0	14-10	-4		

Maryland vs Nebraska
2/4/2018; 2:06 p.m. at Pinnacle Bank Arena (Lincoln, Neb.)
Scoring/Runs Reference



Period 2

Maryland	VRun	Score	Margin	HRun	Nebraska
09:01 - CHARLES JUMPER	-	16-10	-6		
		16-12	-4		CINCORE JUMPER - 07:27
05:38 - CHARLES JUMPER	-	18-12	-6		
04:39 - CHARLES JUMPER	4-0	20-12	-8		
		20-14	-6		KISSINGER LAYUP [P] - 04:15
04:00 - CHARLES JUMPER	-	22-14	-8		
03:45 - LEWIS LAYUP [P] [F]	4-0	24-14	-10		
		24-16	-8		KISSINGER JUMPER [P] - 03:08
		24-19	-5	5-0	KISSINGER 3PTR - 02:21
		24-20	-4	6-0	CINCORE FT - 01:48
		24-22	-2	8-0	WASHINGTON JUMPER [P] - 01:14
00:45 - LEWIS 3PTR	-	27-22	-5		

Maryland vs Nebraska
2/4/2018; 2:06 p.m. at Pinnacle Bank Arena (Lincoln, Neb.)
Scoring/Runs Reference



Period 3

Maryland	VRun	Score	Margin	HRun	Nebraska
08:52 - CHARLES LAYUP [P]	-	29-22	-7		
08:30 - CONFROY 3PTR	NaN-0	32-22	-10		
08:06 - JONES JUMPER [P]	NaN-0	34-22	-12		
		34-24	-10		CAIN JUMPER - 07:38
		34-25	-9	3-0	WHITISH FT - 06:45
		34-26	-8	4-0	WHITISH FT - 06:45
06:28 - CHARLES JUMPER [P]	-	36-26	-10		
		36-27	-9		KISSINGER FT - 05:58
		36-28	-8	2-0	KISSINGER FT - 05:58
		36-30	-6	4-0	CINCORE LAYUP [P] [F] - 05:42
05:21 - FRASER JUMPER	-	38-30	-8		
		38-32	-6		CAIN JUMPER [P] - 05:06
04:48 - FRASER JUMPER [P]	-	40-32	-8		
		40-34	-6		CINCORE LAYUP [P] [F] - 04:11
03:30 - FRASER JUMPER [P]	-	42-34	-8		
03:30 - FRASER FT	3-0	43-34	-9		
01:42 - CHARLES JUMPER [P]	5-0	45-34	-11		
		45-37	-8		KISSINGER 3PTR - 00:51
00:27 - CHARLES FT	-	46-37	-9		
00:27 - CHARLES FT	2-0	47-37	-10		
		47-38	-9		SIMON FT - 00:06
		47-39	-8	2-0	SIMON FT - 00:06

Maryland vs Nebraska
2/4/2018; 2:06 p.m. at Pinnacle Bank Arena (Lincoln, Neb.)
Scoring/Runs Reference



Period 4

Maryland	VRun	Score	Margin	HRun	Nebraska
09:14 - CHARLES JUMPER	-	49-39	-10		
		49-42	-7		ELIELY 3PTR - 09:06
08:49 - FRASER JUMPER	-	51-42	-9		
08:24 - CHRISTINAKI 3PTR	5-0	54-42	-12		
		54-44	-10		CAIN JUMPER - 06:55
04:13 - CHRISTINAKI FT	-	55-44	-11		
		55-47	-8		STALLWORTH 3PTR - 04:01
		55-49	-6	5-0	SIMON LAYUP [P] - 02:48
02:33 - FRASER JUMPER [P]	-	57-49	-8		
02:33 - FRASER FT	3-0	58-49	-9		
		58-51	-7		STALLWORTH LAYUP [P] [F] - 01:44
01:12 - LEWIS FT	-	59-51	-8		
		59-54	-5		KISSINGER 3PTR - 00:58
00:54 - LEWIS FT	-	60-54	-6		
00:26 - CHRISTINAKI FT	2-0	61-54	-7		
00:16 - LEWIS FT	3-0	62-54	-8		
00:16 - LEWIS FT	4-0	63-54	-9		
		63-57	-6		WHITISH 3PTR - 00:10
00:03 - CHARLES FT	-	64-57	-7		



PERIOD 1

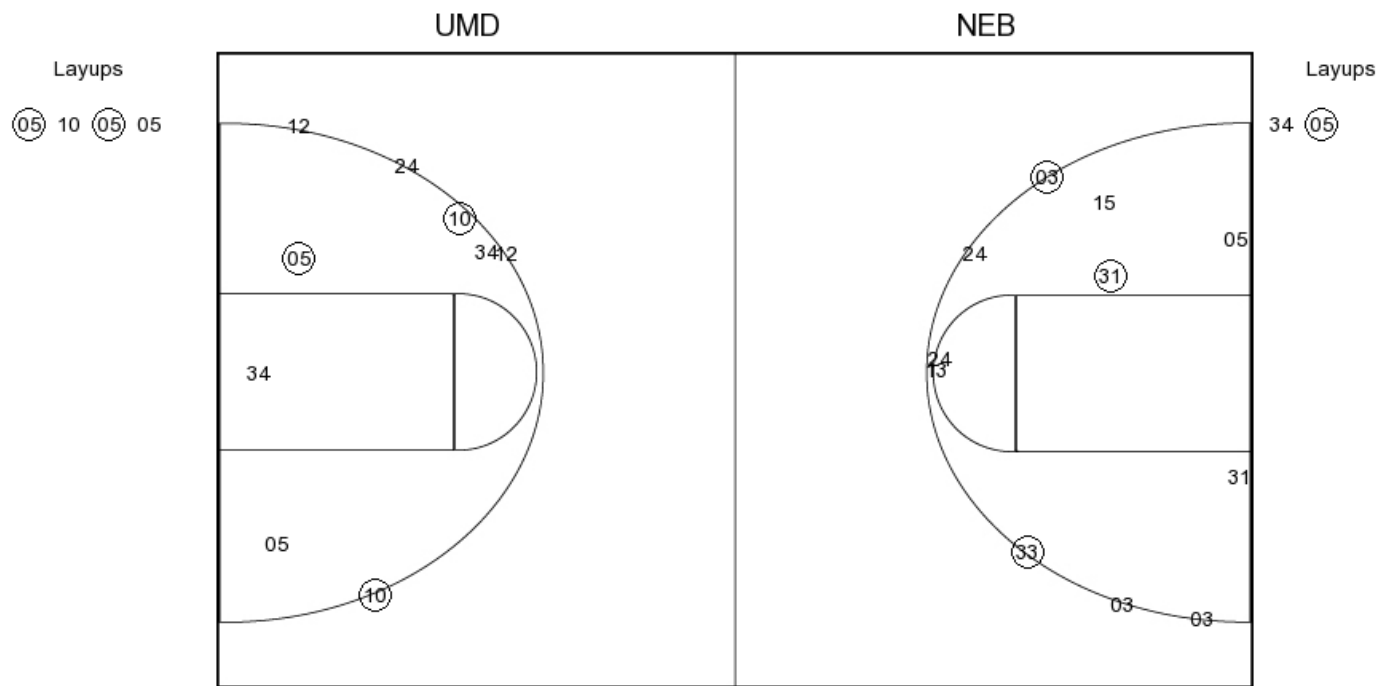

UMD PERIOD 1

FG Made	11
FG Attempted	27
3PFG Made	2
3PFG Attempted	7

NEB PERIOD 1

FG Made	9
FG Attempted	27
3PFG Made	2
3PFG Attempted	8



PERIOD 2

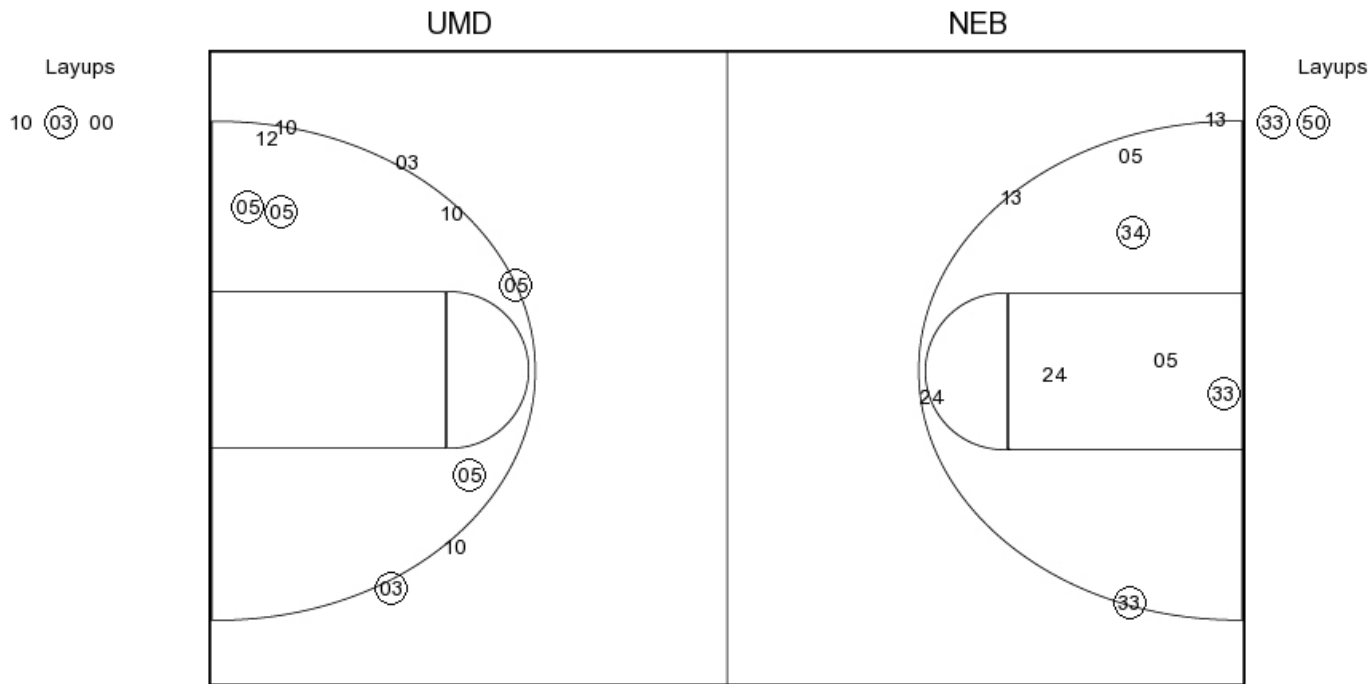

UMD PERIOD 2

FG Made
 FG Attempted
 3PFG Made
 3PFG Attempted

NEB PERIOD 2

FG Made
 FG Attempted
 3PFG Made
 3PFG Attempted



PERIOD 3

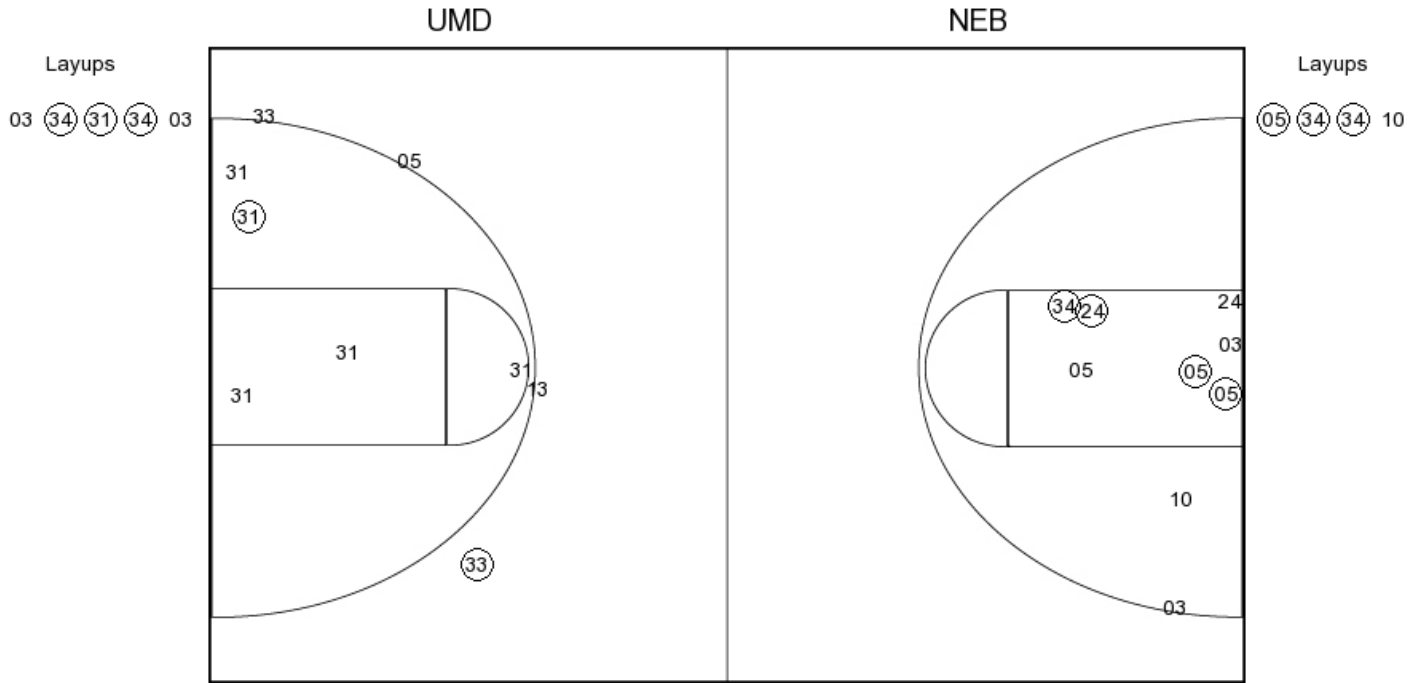

UMD PERIOD 3

FG Made	12
FG Attempted	31
3PFG Made	2
3PFG Attempted	5

NEB PERIOD 3

FG Made	12
FG Attempted	32
3PFG Made	5
3PFG Attempted	12



PERIOD 4

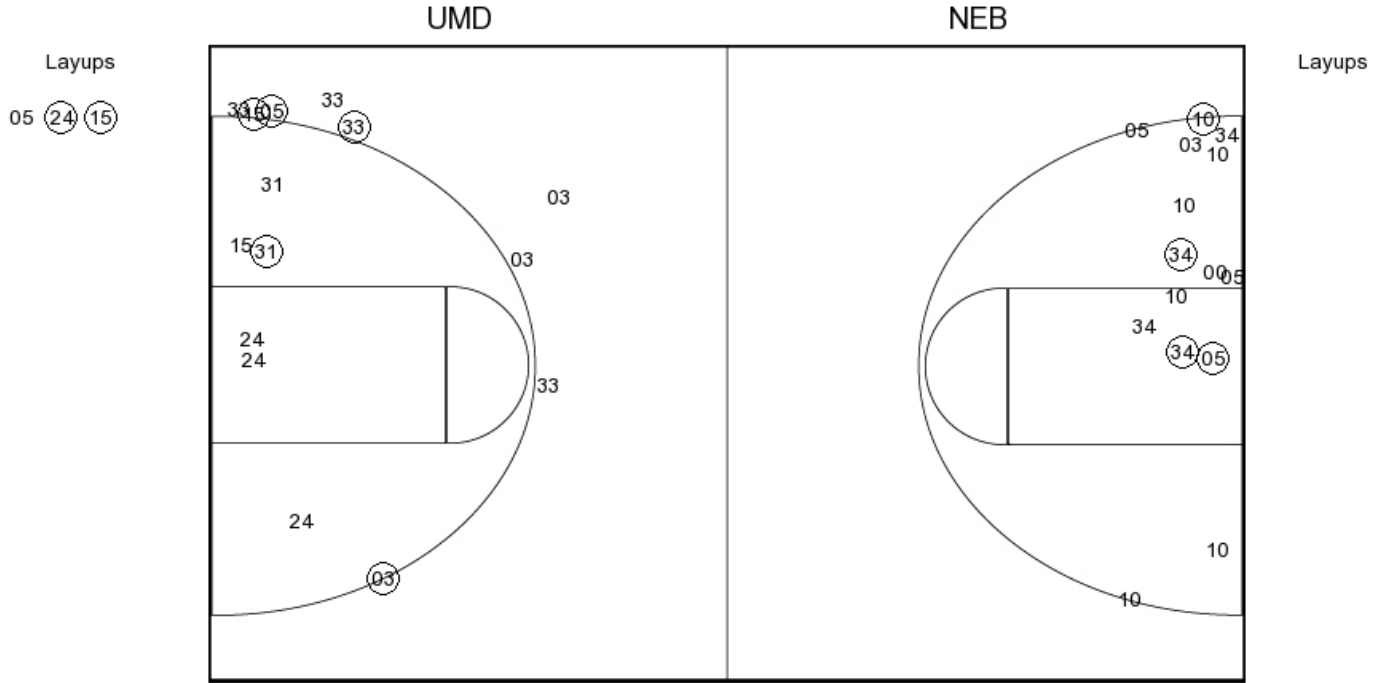

UMD PERIOD 4

FG Made
 FG Attempted
 3PFG Made
 3PFG Attempted

NEB PERIOD 4

FG Made
 FG Attempted
 3PFG Made
 3PFG Attempted



Maryland

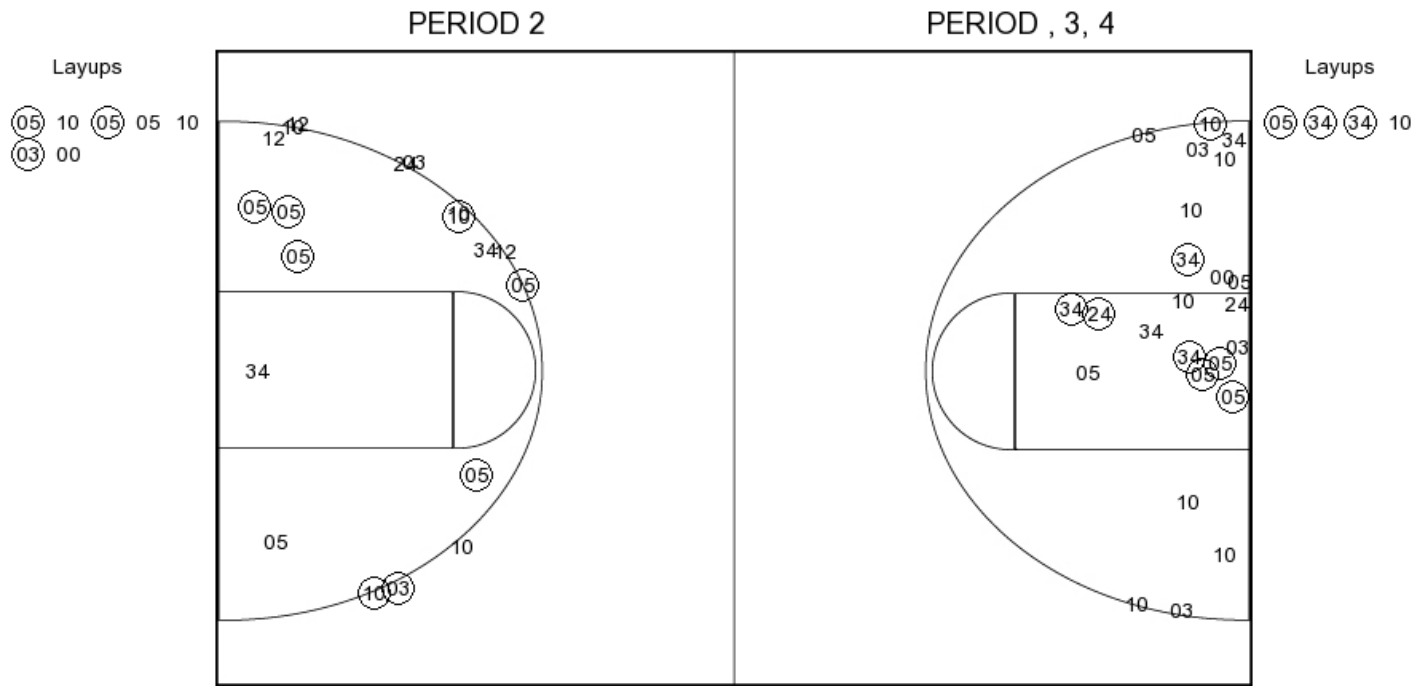

UMD PERIOD 1

FG Made	11
FG Attempted	27
3PFG Made	2
3PFG Attempted	7

UMD PERIOD 2

FG Made	
FG Attempted	
3PFG Made	
3PFG Attempted	



Nebraska

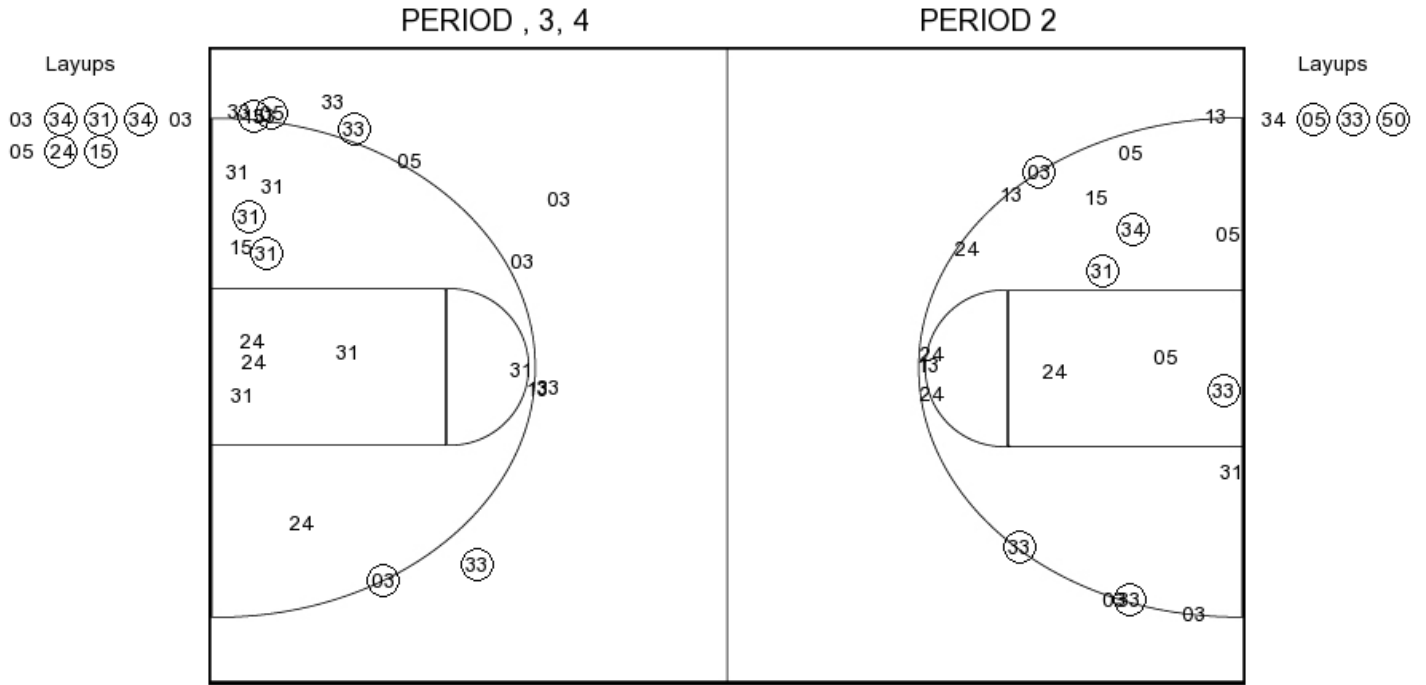

NEB PERIOD 1

FG Made	9
FG Attempted	27
3PFG Made	2
3PFG Attempted	8

NEB PERIOD 2

FG Made	
FG Attempted	
3PFG Made	
3PFG Attempted	