

FINAL SCORE



Ohio State

11-2

73



Nebraska

9-4

61

December 28, 2017 • Pinnacle Bank Arena (Lincoln, Neb.)

FINAL STATISTICS

Official Basketball Box Score -- Game Totals -- Final Statistics
Ohio State vs Nebraska
12/28/2017 7:01 p.m. at Pinnacle Bank Arena (Lincoln, Neb.)



Ohio State 73 - 11-2

##	Player	f/g	Total		3-Ptr		Rebounds			PF	TP	A	TO	Blk	Stl	Min
			FG-FGA	FG-FGA	FT-FTA	Off	Def	Tot								
01	MAVUNGA,STEPHANIE	f	4-11	0-0	0-0	3	7	10	1	8	0	2	1	2	31	
03	MITCHELL,KELSEY	g	9-17	3-7	4-5	1	2	3	3	25	3	3	0	3	40	
04	CALHOUN,SIERRA	g	5-11	3-6	0-0	0	4	4	3	13	0	2	1	1	35	
15	HARPER,LINNAE	g	5-13	0-5	4-6	2	6	8	1	14	1	3	0	1	35	
20	DOSS,ASIA	g	3-6	2-3	1-1	0	6	6	4	9	3	3	0	7	36	
05	MITCHELL,CHELSEA		0-1	0-1	0-0	0	0	0	0	0	0	1	0	0	3	
22	HART,ALEXA		1-3	0-0	2-2	0	2	2	4	4	0	1	2	0	18	
33	CARETTI,JENSEN		0-1	0-1	0-0	0	0	0	0	0	0	0	0	0	2	
TEAM						1	2	3	0			0				
TOTALS			27-63	8-23	11-14	7	29	36	16	73	7	15	4	14	200	

Deadball Rebounds: 1.0

FG %	1st Half:	11-30	36.7%	2nd Half:	16-33	48.5%	Game:	27-63	42.9%					
	1st Qtr:	7-18	38.9%	2nd Qtr:	4-12	33.3%	3rd Qtr:	9-16	56.3%	4th Qtr:	7-17	41.2%		
3FG %	1st Half:	4-12	33.3%	2nd Half:	4-11	36.4%	Game:	8-23	34.8%					
	1st Qtr:	4-9	44.4%	2nd Qtr:	0-3	00.0%	3rd Qtr:	2-4	50.0%	4th Qtr:	2-7	28.6%		
FT %	1st Half:	8-10	80.0%	2nd Half:	3-4	75.0%	Game:	11-14	78.6%					
	1st Qtr:	4-4	100.0%	2nd Qtr:	4-6	66.7%	3rd Qtr:	3-4	75.0%	4th Qtr:	0-0	0%		

Nebraska 61 - 9-4

##	Player	g/f/c	Total		3-Ptr		Rebounds			PF	TP	A	TO	Blk	Stl	Min
			FG-FGA	FG-FGA	FT-FTA	Off	Def	Tot								
03	WHITISH,HANNAH	g	3-8	1-4	5-6	0	5	5	2	12	4	6	0	0	30	
05	ELIELY,NICEA	g	2-6	0-1	0-0	0	2	2	3	4	3	4	1	2	26	
24	SIMON,MADDIE	f	6-10	2-4	0-0	1	5	6	0	14	4	2	1	0	27	
31	CAIN,KATE	c	6-11	0-0	2-4	2	6	8	4	14	1	2	2	1	31	
34	CINCORE,JASMINE	g	2-5	0-0	0-0	1	2	3	1	4	2	2	0	2	28	
12	WOOD,EMILY		1-3	1-3	0-0	0	2	2	1	3	0	1	0	0	13	
13	MORTON,JANAY		0-0	0-0	0-0	0	0	0	0	0	0	1	0	0	2	
14	MITCHELL,GRACE		1-1	0-0	0-2	0	2	2	1	2	0	0	0	0	9	
15	STALLWORTH,H,BRIA		0-2	0-2	0-0	0	0	0	4	0	1	1	0	1	10	
33	KISSINGER,TAYLOR		2-9	2-7	2-2	1	2	3	0	8	0	2	1	0	15	
50	WASHINGTON,DARRIEN		0-1	0-0	0-0	1	4	5	0	0	2	0	0	0	9	
TEAM						2	1	3	0			2				
TOTALS			23-56	6-21	9-14	8	31	39	16	61	17	23	5	6	200	

Deadball Rebounds: 1.0

FG %	1st Half:	9-29	31.0%	2nd Half:	14-27	51.9%	Game:	23-56	41.1%					
	1st Qtr:	6-18	33.3%	2nd Qtr:	3-11	27.3%	3rd Qtr:	7-14	50.0%	4th Qtr:	7-13	53.8%		
3FG %	1st Half:	2-12	16.7%	2nd Half:	4-9	44.4%	Game:	6-21	28.6%					
	1st Qtr:	2-6	33.3%	2nd Qtr:	0-6	00.0%	3rd Qtr:	1-3	33.3%	4th Qtr:	3-6	50.0%		
FT %	1st Half:	4-8	50.0%	2nd Half:	5-6	83.3%	Game:	9-14	64.3%					
	1st Qtr:	1-2	50.0%	2nd Qtr:	3-6	50.0%	3rd Qtr:	1-2	50.0%	4th Qtr:	4-4	100.0%		

Officials: Jesse Dickerson, Barb Smith, Tim Daley
Technical Fouls: Ohio State- None. Nebraska- None.
Attendance: 4383

Score by periods	1st	2nd	3rd	4th	Total
Ohio State	22	12	23	16	73
Nebraska	15	9	16	21	61

Points	In Paint	Off T/O	2nd Chance	Fast Break	Bench
OSU	28	18	6	4	4
NEB	30	16	6	0	13

Last FG - OSU 4th-00:22, NEB 4th-03:10.
Largest lead - Ohio State by 19 3rd-02:30; Nebraska by 2 1st-09:44
OSU led for 38:36. NEB led for 1:02. Game was tied for 0:16.

Score tied - 0 times; Lead changed - 3 times

Official Basketball Box Score -- Game Totals -- First Half Statistics
Ohio State vs Nebraska
12/28/2017 7:01 p.m. at Pinnacle Bank Arena (Lincoln, Neb.)



Ohio State 34 • 11-2

##	Player	f	Total			3-Ptr			Rebounds			PF	TP	A	TO	Blk	Stl	Min
			FG-FGA	FG-FGA	FT-FTA	FG-FGA	FG-FGA	FT-FTA	Off	Def	Tot							
01	MAVUNGA,STEPHANIE	f	1-7	0-0	0-0	0-0	1	6	7	0	2	0	1	0	1	17		
03	MITCHELL,KELSEY	g	4-8	1-4	4-4	1-4	1	2	3	2	13	0	1	0	0	20		
04	CALHOUN,SIERRA	g	2-5	2-4	0-0	2-4	0	2	2	2	6	0	1	0	1	18		
15	HARPER,LINNAE	g	2-5	0-2	4-6	0-2	0	6	6	1	8	1	2	0	0	19		
20	DOSS,ASIA	g	1-3	1-1	0-0	1-1	0	2	2	2	3	2	2	0	4	16		
05	MITCHELL,CHELSEA		0-0	0-0	0-0	0-0	0	0	0	0	0	0	0	0	0	0		
22	HART,ALEXA		1-1	0-0	0-0	0-0	0	0	0	2	2	0	1	0	0	8		
33	CARETTI,JENSEN		0-1	0-1	0-0	0-1	0	0	0	0	0	0	0	0	0	2		
TEAM							0	2	2	0			0					
Totals			11-30	4-12	8-10	4-12	2	20	22	9	34	3	8	0	6	100		

FG % 1st Qtr 7-18 38.9% 2nd Qtr 4-12 33.3% Half: 11-30 36.7%
3FG % 1st Qtr 4-9 44.4% 2nd Qtr 0-3 00.0% Half: 4-12 33.3%
FT % 1st Qtr 4-4 100.0% 2nd Qtr 4-6 66.7% Half: 8-10 80.0%

Nebraska 24 • 9-4

##	Player	g	Total			3-Ptr			Rebounds			PF	TP	A	TO	Blk	Stl	Min
			FG-FGA	FG-FGA	FT-FTA	FG-FGA	FG-FGA	FT-FTA	Off	Def	Tot							
03	WHITISH,HANNAH	g	1-4	1-2	1-2	1-2	0	3	3	2	4	0	3	0	0	11		
05	ELIELY,NICEA	g	2-3	0-0	0-0	0-0	0	0	0	2	4	1	1	0	0	13		
24	SIMON,MADDIE	f	1-4	0-2	0-0	0-2	1	4	5	0	2	3	1	0	0	14		
31	CAIN,KATE	c	3-7	0-0	1-2	0-0	1	4	5	1	7	0	0	0	0	15		
34	CINCORE,JASMINE	g	1-3	0-0	0-0	0-0	1	0	1	1	2	1	1	0	2	14		
12	WOOD,EMILY		0-2	0-2	0-0	0-2	0	0	0	1	0	0	1	0	0	5		
13	MORTON,JANAY		0-0	0-0	0-0	0-0	0	0	0	0	0	0	1	0	0	2		
14	MITCHELL,GRACE		0-0	0-0	0-2	0-2	0	1	1	0	0	0	0	0	0	6		
15	STALLWORTH,BRIA		0-2	0-2	0-0	0-2	0	0	0	2	0	1	1	0	1	8		
33	KISSINGER,TAYLOR		1-4	1-4	2-2	1-4	0	2	2	0	5	0	1	1	0	7		
50	WASHINGTON,DARRIEN		0-0	0-0	0-0	0-0	0	3	3	0	0	1	0	0	0	5		
TEAM							0	1	1	0			1					
Totals			9-29	2-12	4-8	2-12	3	18	21	9	24	7	11	1	3	100		

FG % 1st Qtr 6-18 33.3% 2nd Qtr 3-11 27.3% Half: 9-29 31.0%
3FG % 1st Qtr 2-6 33.3% 2nd Qtr 0-6 00.0% Half: 2-12 16.7%
FT % 1st Qtr 1-2 50.0% 2nd Qtr 3-6 50.0% Half: 4-8 50.0%

Officials: Jesse Dickerson, Barb Smith, Tim Daley
Technical Fouls: Ohio State- None. Nebraska- None.

Score by periods	1st	2nd	3rd	4th	Total
Ohio State	22	12	23	16	73
Nebraska	15	9	16	21	61

Points	In Paint	Off T/O	2nd Chance	Fast Break	Bench
OSU	8	5	2	0	2
NEB	12	8	0	0	5

Last FG - OSU 2nd-01:09, NEB 2nd-03:54.
OSU led for 18:42. NEB led for 1:02. Game was tied for 0:16.

Score tied - 0 times
Lead changed - 3 times

Ohio State vs Nebraska
12/28/2017; 7:01 p.m. at Pinnacle Bank Arena (Lincoln, Neb.)
Period 1 Play-By-Play



VISITORS: Ohio State	Time	Score	Margin	HOME: Nebraska
	09:44	2-0	H 2	GOOD! LAYUP by CAIN,KATE [PNT]
	09:44			ASSIST by SIMON,MADDIE
GOOD! 3PTR by CALHOUN,SIERRA	09:27	2-3	V 1	
ASSIST by DOSS,ASIA	09:27			
	09:11			TURNOVER by WHITISH,HANNAH
STEAL by DOSS,ASIA	09:10			
MISSED 3PTR by CALHOUN,SIERRA	09:02			
	09:02			REBOUND (DEF) by CAIN,KATE
	08:43	4-3	H 1	GOOD! JUMPER by SIMON,MADDIE [PNT]
	08:43			ASSIST by CINCORE,JASMINE
MISSED JUMPER by MAVUNGA,STEPHANIE	08:27			
	08:27			REBOUND (DEF) by WHITISH,HANNAH
FOUL by CALHOUN,SIERRA	08:24			
	08:07			MISSED LAYUP by WHITISH,HANNAH
	08:07			REBOUND (OFF) by CAIN,KATE
	08:05			MISSED JUMPER by CAIN,KATE
REBOUND (DEF) by HARPER,LINNAE	08:05			
GOOD! 3PTR by DOSS,ASIA	07:58	4-6	V 2	
	07:43			MISSED JUMPER by CINCORE,JASMINE
REBOUND (DEF) by HARPER,LINNAE	07:43			
MISSED LAYUP by MAVUNGA,STEPHANIE	07:37			
	07:37			REBOUND (DEF) by CAIN,KATE
	07:29			MISSED 3PTR by WHITISH,HANNAH
REBOUND (DEF) by DOSS,ASIA	07:29			
GOOD! JUMPER by MITCHELL,KELSEY [PNT]	07:20	4-8	V 4	
ASSIST by DOSS,ASIA	07:20			
FOUL by DOSS,ASIA	07:02			
	07:02	5-8	V 3	GOOD! FT by CAIN,KATE
	07:02			MISSED FT by CAIN,KATE
	07:02			REBOUND (OFF) by CINCORE,JASMINE
	06:58			MISSED JUMPER by WHITISH,HANNAH
REBOUND (DEF) by MAVUNGA,STEPHANIE	06:58			
	06:47			FOUL by WHITISH,HANNAH
GOOD! FT by MITCHELL,KELSEY	06:47	5-9	V 4	
GOOD! FT by MITCHELL,KELSEY	06:47	5-10	V 5	
	06:26			TURNOVER by SIMON,MADDIE
STEAL by CALHOUN,SIERRA	06:25			
	06:08			FOUL by ELIELY,NICEA
GOOD! FT by HARPER,LINNAE	06:08	5-11	V 6	
GOOD! FT by HARPER,LINNAE	06:08	5-12	V 7	
	05:56			TURNOVER by WHITISH,HANNAH
STEAL by MAVUNGA,STEPHANIE	05:54			
MISSED 3PTR by HARPER,LINNAE	05:50			
	05:50			REBOUND (DEF) by SIMON,MADDIE
	05:35			SUB IN: STALLWORTH,BRIA
	05:35			SUB OUT: WHITISH,HANNAH
	05:25			MISSED JUMPER by CAIN,KATE
REBOUND (DEF) by HARPER,LINNAE	05:25			
GOOD! 3PTR by CALHOUN,SIERRA	05:16	5-15	V 10	
	04:59			MISSED LAYUP by ELIELY,NICEA
REBOUND (DEF) by CALHOUN,SIERRA	04:59			
GOOD! JUMPER by HARPER,LINNAE [PNT]	04:52	5-17	V 12	
	04:49			TIMEOUT 30SEC
	04:46			TIMEOUT MEDIA
	04:37			SUB IN: WOOD,EMILY
	04:37			SUB OUT: ELIELY,NICEA
	04:29			MISSED JUMPER by CAIN,KATE
REBOUND (DEF) by HARPER,LINNAE	04:29			
TURNOVER by HARPER,LINNAE	04:25			
	04:24			STEAL by CINCORE,JASMINE
	04:23	7-17	V 10	GOOD! LAYUP by CINCORE,JASMINE [PNT]
MISSED JUMPER by MAVUNGA,STEPHANIE	04:04			
	04:04			REBOUND (DEF) by CAIN,KATE
	03:49			MISSED 3PTR by STALLWORTH,BRIA
REBOUND (DEF) by DOSS,ASIA	03:49			
TURNOVER by CALHOUN,SIERRA	03:43			
SUB IN: HART,ALEXA	03:43			
SUB OUT: HARPER,LINNAE	03:43			
	03:34			MISSED LAYUP by CINCORE,JASMINE

VISITORS: Ohio State	Time	Score	Margin	HOME: Nebraska
REBOUND (DEF) by MAVUNGA,STEPHANIE	03:34			
	03:25			FOUL by STALLWORTH,BRIA
	03:25			SUB IN: KISSINGER,TAYLOR
	03:25			SUB OUT: CINCORE,JASMINE
	03:20			FOUL by CAIN,KATE
MISSED JUMPER by MITCHELL,KELSEY	03:07			
REBOUND (OFF) by MAVUNGA,STEPHANIE	03:07			
GOOD! JUMPER by MAVUNGA,STEPHANIE [PNT]	03:02	7-19	V 12	
	02:37	9-19	V 10	GOOD! JUMPER by CAIN,KATE [PNT]
	02:37			ASSIST by SIMON,MADDIE
MISSED JUMPER by MAVUNGA,STEPHANIE	02:25			
	02:25			REBOUND (DEF) by SIMON,MADDIE
	02:17			TURNOVER by WOOD,EMILY
SUB IN: CARETTI,JENSEN	02:17			
SUB IN: HARPER,LINNAE	02:17			
SUB OUT: MAVUNGA,STEPHANIE	02:17			
SUB OUT: CALHOUN,SIERRA	02:17			
	02:17			SUB IN: MITCHELL,GRACE
	02:17			SUB IN: WASHINGTON,DARRIEN
	02:17			SUB IN: ELIELY,NICEA
	02:17			SUB IN: WHITISH,HANNAH
	02:17			SUB OUT: STALLWORTH,BRIA
	02:17			SUB OUT: WOOD,EMILY
	02:17			SUB OUT: SIMON,MADDIE
	02:17			SUB OUT: CAIN,KATE
TURNOVER by DOSS,ASIA	02:02			
	01:56			TURNOVER by KISSINGER,TAYLOR
STEAL by DOSS,ASIA	01:54			
MISSED JUMPER by DOSS,ASIA	01:51			
	01:51			BLOCK by KISSINGER,TAYLOR
	01:50			REBOUND (DEF) by KISSINGER,TAYLOR
	01:27			MISSED 3PTR by KISSINGER,TAYLOR
REBOUND (DEF) by MITCHELL,KELSEY	01:27			
MISSED 3PTR by MITCHELL,KELSEY	01:22			
	01:22			REBOUND (DEF) by WASHINGTON,DARRIEN
	01:04	12-19	V 7	GOOD! 3PTR by KISSINGER,TAYLOR
	01:04			ASSIST by ELIELY,NICEA
MISSED 3PTR by CARETTI,JENSEN	00:55			
	00:55			REBOUND (DEF) by WHITISH,HANNAH
	00:47			MISSED 3PTR by KISSINGER,TAYLOR
REBOUND (DEF) by TEAM	00:47			
GOOD! 3PTR by MITCHELL,KELSEY	00:26	12-22	V 10	
FOUL by HART,ALEXA	00:10			
SUB IN: CALHOUN,SIERRA	00:10			
SUB OUT: CARETTI,JENSEN	00:10			
	00:09	15-22	V 7	GOOD! 3PTR by WHITISH,HANNAH
	00:09			ASSIST by WASHINGTON,DARRIEN
MISSED 3PTR by MITCHELL,KELSEY	00:01			
	00:01			REBOUND (DEF) by WASHINGTON,DARRIEN

Ohio State 22, Nebraska 15

Period 1-only	In Paint	Off T/O	2nd Chance	Fast Break	Bench	
OSU	6	2	2	0	0	Score tied - 0 times
NEB	8	2	0	0	3	Lead changed - 4 times

Ohio State vs Nebraska
12/28/2017; 7:01 p.m. at Pinnacle Bank Arena (Lincoln, Neb.)
Period 2 Play-By-Play



VISITORS: Ohio State	Time	Score	Margin	HOME: Nebraska
	09:49	17-22	V 5	GOOD! LAYUP by ELIELY,NICEA [PNT]
	09:49			ASSIST by SIMON,MADDIE
MISSED JUMPER by MAVUNGA,STEPHANIE	09:38			
	09:38			REBOUND (DEF) by WHITISH,HANNAH
FOUL by HARPER,LINNAE	09:34			
	09:20			TURNOVER by WHITISH,HANNAH
STEAL by DOSS,ASIA	09:19			
	09:16			FOUL by WHITISH,HANNAH
GOOD! FT by HARPER,LINNAE	09:16	17-23	V 6	
MISSED FT by HARPER,LINNAE	09:16			
	09:16			REBOUND (DEF) by SIMON,MADDIE
	09:16			SUB IN: WOOD,EMILY
	09:16			SUB OUT: WHITISH,HANNAH
FOUL by DOSS,ASIA	08:59			
SUB IN: HART,ALEXA	08:59			
SUB OUT: DOSS,ASIA	08:59			
	08:33			MISSED 3PTR by WOOD,EMILY
REBOUND (DEF) by MAVUNGA,STEPHANIE	08:33			
GOOD! JUMPER by MITCHELL,KELSEY	08:21	17-25	V 8	
	08:11			TURNOVER by CINCORE,JASMINE
	07:58			FOUL by WOOD,EMILY
	07:58			SUB IN: KISSINGER,TAYLOR
	07:58			SUB IN: STALLWORTH,BRIA
	07:58			SUB IN: WASHINGTON,DARRIEN
	07:58			SUB OUT: WOOD,EMILY
	07:58			SUB OUT: ELIELY,NICEA
	07:58			SUB OUT: CAIN,KATE
GOOD! JUMPER by HART,ALEXA [PNT]	07:56	17-27	V 10	
ASSIST by HARPER,LINNAE	07:56			
	07:38			MISSED 3PTR by SIMON,MADDIE
REBOUND (DEF) by CALHOUN,SIERRA	07:38			
MISSED LAYUP by MAVUNGA,STEPHANIE	07:22			
	07:22			REBOUND (DEF) by KISSINGER,TAYLOR
	07:09			TURNOVER by TEAM
	07:09			SUB IN: CAIN,KATE
	07:09			SUB OUT: WASHINGTON,DARRIEN
MISSED JUMPER by HARPER,LINNAE	06:59			
REBOUND (OFF) by MITCHELL,KELSEY	06:59			
	06:53			FOUL by STALLWORTH,BRIA
TURNOVER by HARPER,LINNAE	06:31			
	06:31			STEAL by CINCORE,JASMINE
FOUL by MITCHELL,KELSEY	06:31			
	06:20			MISSED 3PTR by KISSINGER,TAYLOR
REBOUND (DEF) by MITCHELL,KELSEY	06:20			
MISSED 3PTR by HARPER,LINNAE	06:07			
	06:07			REBOUND (DEF) by SIMON,MADDIE
	05:57			TURNOVER by STALLWORTH,BRIA
SUB IN: DOSS,ASIA	05:57			
SUB OUT: HARPER,LINNAE	05:57			
	05:57			SUB IN: ELIELY,NICEA
	05:57			SUB OUT: CINCORE,JASMINE
TURNOVER by HART,ALEXA	05:41			
FOUL by HART,ALEXA	05:27			
	05:27	18-27	V 9	GOOD! FT by KISSINGER,TAYLOR
	05:27	19-27	V 8	GOOD! FT by KISSINGER,TAYLOR
SUB IN: HARPER,LINNAE	05:27			
SUB OUT: HART,ALEXA	05:27			
	05:27			SUB IN: MITCHELL,GRACE
	05:27			SUB OUT: SIMON,MADDIE
TURNOVER by MAVUNGA,STEPHANIE	05:14			
	05:01	21-27	V 6	GOOD! LAYUP by ELIELY,NICEA [PNT]
GOOD! JUMPER by HARPER,LINNAE	04:40	21-29	V 8	
	04:19			TURNOVER by ELIELY,NICEA
TIMEOUT MEDIA	04:19			
	04:19			SUB IN: MORTON,JANAY
	04:19			SUB OUT: KISSINGER,TAYLOR
TURNOVER by DOSS,ASIA	04:13			
	03:54	23-29	V 6	GOOD! JUMPER by CAIN,KATE
	03:54			ASSIST by STALLWORTH,BRIA

VISITORS: Ohio State	Time	Score	Margin	HOME: Nebraska
TURNOVER by MITCHELL,KELSEY	03:40			
	03:38			STEAL by STALLWORTH,BRIA
	03:11			MISSED 3PTR by STALLWORTH,BRIA
REBOUND (DEF) by MAVUNGA,STEPHANIE	03:11			
	03:04			FOUL by ELIELY,NICEA
MISSED FT by HARPER,LINNAE	03:04			
REBOUND (DEADB) by TEAM	03:04			
GOOD! FT by HARPER,LINNAE	03:04	23-30	V 7	
	03:04			SUB IN: CINCORE,JASMINE
	03:04			SUB IN: WHITISH,HANNAH
	03:04			SUB OUT: STALLWORTH,BRIA
	03:04			SUB OUT: ELIELY,NICEA
	02:47			MISSED JUMPER by CAIN,KATE
REBOUND (DEF) by HARPER,LINNAE	02:47			
MISSED 3PTR by CALHOUN,SIERRA	02:35			
	02:35			REBOUND (DEF) by CAIN,KATE
	02:24			TURNOVER by MORTON,JANAY
STEAL by DOSS,ASIA	02:23			
MISSED JUMPER by DOSS,ASIA	02:20			
	02:20			REBOUND (DEF) by MITCHELL,GRACE
FOUL by MITCHELL,KELSEY	01:58			
	01:58			MISSED FT by MITCHELL,GRACE
	01:58			REBOUND (DEADB) by TEAM
	01:58			MISSED FT by MITCHELL,GRACE
REBOUND (DEF) by HARPER,LINNAE	01:58			
	01:58			SUB IN: WASHINGTON,DARRIEN
	01:58			SUB IN: WOOD,EMILY
	01:58			SUB OUT: MORTON,JANAY
	01:58			SUB OUT: CAIN,KATE
	01:54			FOUL by CINCORE,JASMINE
GOOD! FT by MITCHELL,KELSEY	01:54	23-31	V 8	
GOOD! FT by MITCHELL,KELSEY	01:54	23-32	V 9	
	01:54			SUB IN: SIMON,MADDIE
	01:54			SUB OUT: MITCHELL,GRACE
	01:42			MISSED 3PTR by WOOD,EMILY
	01:42			REBOUND (OFF) by SIMON,MADDIE
	01:32			MISSED 3PTR by SIMON,MADDIE
REBOUND (DEF) by TEAM	01:32			
GOOD! JUMPER by MITCHELL,KELSEY	01:09	23-34	V 11	
	00:40			MISSED JUMPER by SIMON,MADDIE
REBOUND (DEF) by MAVUNGA,STEPHANIE	00:40			
MISSED JUMPER by CALHOUN,SIERRA	00:31			
	00:31			REBOUND (DEF) by WASHINGTON,DARRIEN
FOUL by CALHOUN,SIERRA	00:17			
	00:10	24-34	V 10	GOOD! FT by WHITISH,HANNAH
	00:10			MISSED FT by WHITISH,HANNAH
REBOUND (DEF) by MAVUNGA,STEPHANIE	00:10			
MISSED 3PTR by MITCHELL,KELSEY	00:00			
	00:00			REBOUND (DEF) by TEAM

Ohio State 34, Nebraska 24

Period 2-only	In Paint	Off T/O	2nd Chance	Fast Break	Bench	
OSU	2	3	0	0	2	Score tied - 0 times
NEB	4	6	0	0	2	Lead changed - 0 times

Official Basketball Box Score -- Game Totals -- Second Half Statistics
Ohio State vs Nebraska
12/28/2017 7:01 p.m. at Pinnacle Bank Arena (Lincoln, Neb.)



Ohio State 39 • 11-2

##	Player	f	Total			Rebounds			PF	TP	A	TO	Blk	Stl	Min
			FG-FGA	3-Ptr FG-FGA	FT-FTA	Off	Def	Tot							
01	MAVUNGA,STEPHANIE	f	3-4	0-0	0-0	2	1	3	1	6	0	1	1	1	14
03	MITCHELL,KELSEY	g	5-9	2-3	0-1	0	0	0	1	12	3	2	0	3	20
04	CALHOUN,SIERRA	g	3-6	1-2	0-0	0	2	2	1	7	0	1	1	0	17
15	HARPER,LINNAE	g	3-8	0-3	0-0	2	0	2	0	6	0	1	0	1	16
20	DOSS,ASIA	g	2-3	1-2	1-1	0	4	4	2	6	1	1	0	3	20
05	MITCHELL,CHELSEA		0-1	0-1	0-0	0	0	0	0	0	0	1	0	0	3
22	HART,ALEXA		0-2	0-0	2-2	0	2	2	2	2	0	0	2	0	10
33	CARETTI,JENSEN		0-0	0-0	0-0	0	0	0	0	0	0	0	0	0	0
TEAM						1	0	1	0		0				
Totals			16-33	4-11	3-4	5	9	14	7	39	4	7	4	8	100
FG %	3rd Qtr	9-16	56.3%	4th Qtr	7-17	41.2%	Half:	16-33	48.5%						
3FG %	3rd Qtr	2-4	50.0%	4th Qtr	2-7	28.6%	Half:	4-11	33.3%						
FT %	3rd Qtr	3-4	75.0%	4th Qtr	0-0	0%	Half:	3-4	75.0%						

Nebraska 37 • 9-4

##	Player	g	Total			Rebounds			PF	TP	A	TO	Blk	Stl	Min
			FG-FGA	3-Ptr FG-FGA	FT-FTA	Off	Def	Tot							
03	WHITISH,HANNAH	g	2-4	0-2	4-4	0	2	2	0	8	4	3	0	0	19
05	ELIELY,NICEA	g	0-3	0-1	0-0	0	2	2	1	0	2	3	1	2	13
24	SIMON,MADDIE	f	5-6	2-2	0-0	0	1	1	0	12	1	1	1	0	13
31	CAIN,KATE	c	3-4	0-0	1-2	1	2	3	3	7	1	2	2	1	16
34	CINCORE,JASMINE	g	1-2	0-0	0-0	0	2	2	0	2	1	1	0	0	14
12	WOOD,EMILY		1-1	1-1	0-0	0	2	2	0	3	0	0	0	0	8
13	MORTON,JANAY		0-0	0-0	0-0	0	0	0	0	0	0	0	0	0	0
14	MITCHELL,GRACE		1-1	0-0	0-0	0	1	1	1	2	0	0	0	0	3
15	STALLWORTH,BRIA		0-0	0-0	0-0	0	0	0	2	0	0	0	0	0	2
33	KISSINGER,TAYLOR		1-5	1-3	0-0	1	0	1	0	3	0	1	0	0	8
50	WASHINGTON,DARRIEN		0-1	0-0	0-0	1	1	2	0	0	1	0	0	0	4
TEAM						2	0	2	0		1				
Totals			14-27	4-9	5-6	5	13	18	7	37	10	12	4	3	100
FG %	3rd Qtr	7-14	50.0%	4th Qtr	7-13	53.8%	Half:	14-27	51.9%						
3FG %	3rd Qtr	1-3	33.3%	4th Qtr	3-6	50.0%	Half:	4-9	16.7%						
FT %	3rd Qtr	1-2	50.0%	4th Qtr	4-4	100.0%	Half:	5-6	83.3%						

Officials: Jesse Dickerson, Barb Smith, Tim Daley
Technical Fouls: Ohio State- None. Nebraska- None.

Score by periods	1st	2nd	3rd	4th	Total
Ohio State	22	12	23	16	73
Nebraska	15	9	16	21	61

Points	In Paint	Off T/O	2nd Chance	Fast Break	Bench
OSU	20	13	4	4	2
NEB	18	8	3	0	8

Last FG - OSU 4th-00:22, NEB 4th-03:10.
OSU led for 19:54. NEB led for 0:00. Game was tied for 0:00.

Score tied - 0 times
Lead changed - 0 times

Ohio State vs Nebraska
12/28/2017; 7:01 p.m. at Pinnacle Bank Arena (Lincoln, Neb.)
Period 3 Play-By-Play



VISITORS: Ohio State	Time	Score	Margin	HOME: Nebraska
GOOD! 3PTR by CALHOUN,SIERRA	09:47	24-37	V 13	
	09:24	26-37	V 11	GOOD! JUMPER by CAIN,KATE [PNT]
	09:24			ASSIST by SIMON,MADDIE
TURNOVER by HARPER,LINNAE	09:07			
	09:06			STEAL by ELIELY,NICEA
	09:01			MISSED LAYUP by ELIELY,NICEA
REBOUND (DEF) by CALHOUN,SIERRA	09:01			
TURNOVER by MITCHELL,KELSEY	08:51			
	08:31			MISSED JUMPER by CAIN,KATE
BLOCK by MAVUNGA,STEPHANIE	08:31			
	08:31			REBOUND (OFF) by TEAM
	08:21	28-37	V 9	GOOD! JUMPER by SIMON,MADDIE
GOOD! JUMPER by CALHOUN,SIERRA	08:02	28-39	V 11	
	07:50	30-39	V 9	GOOD! LAYUP by SIMON,MADDIE [PNT]
	07:50			ASSIST by ELIELY,NICEA
GOOD! 3PTR by MITCHELL,KELSEY	07:41	30-42	V 12	
	07:13			MISSED JUMPER by CINCORE,JASMINE
REBOUND (DEF) by DOSS,ASIA	07:13			
MISSED JUMPER by MAVUNGA,STEPHANIE	07:06			
	07:06			BLOCK by CAIN,KATE
	07:05			REBOUND (DEF) by CAIN,KATE
	06:59	32-42	V 10	GOOD! JUMPER by SIMON,MADDIE [PNT]
	06:59			ASSIST by WHITISH,HANNAH
GOOD! JUMPER by MITCHELL,KELSEY	06:40	32-44	V 12	
	06:19			TURNOVER by CINCORE,JASMINE
SUB IN: HART,ALEXA	06:19			
SUB OUT: MAVUNGA,STEPHANIE	06:19			
	06:19			SUB IN: MITCHELL,GRACE
	06:19			SUB IN: KISSINGER,TAYLOR
	06:19			SUB IN: WASHINGTON,DARRIEN
	06:19			SUB OUT: ELIELY,NICEA
	06:19			SUB OUT: SIMON,MADDIE
	06:19			SUB OUT: CAIN,KATE
MISSED JUMPER by CALHOUN,SIERRA	06:07			
REBOUND (OFF) by HARPER,LINNAE	06:07			
GOOD! JUMPER by HARPER,LINNAE [PNT]	06:04	32-46	V 14	
	05:52			TURNOVER by WHITISH,HANNAH
MISSED 3PTR by HARPER,LINNAE	05:42			
	05:42			REBOUND (DEF) by WASHINGTON,DARRIEN
	05:29	34-46	V 12	GOOD! JUMPER by MITCHELL,GRACE [PNT]
	05:29			ASSIST by WASHINGTON,DARRIEN
MISSED JUMPER by HARPER,LINNAE	05:12			
	05:12			REBOUND (DEF) by MITCHELL,GRACE
FOUL by DOSS,ASIA	05:08			
	05:08			SUB IN: STALLWORTH,BRIA
	05:08			SUB OUT: WHITISH,HANNAH
	04:51			TURNOVER by KISSINGER,TAYLOR
STEAL by MITCHELL,KELSEY	04:50			
	04:43			FOUL by MITCHELL,GRACE
TIMEOUT MEDIA	04:43			
MISSED JUMPER by HART,ALEXA	04:39			
	04:39			REBOUND (DEF) by CINCORE,JASMINE
	04:24			MISSED JUMPER by KISSINGER,TAYLOR
BLOCK by HART,ALEXA	04:24			
REBOUND (DEF) by HART,ALEXA	04:22			
GOOD! LAYUP by MITCHELL,KELSEY [PNT]	04:18	34-48	V 14	
	04:18			FOUL by STALLWORTH,BRIA
MISSED FT by MITCHELL,KELSEY	04:18			
	04:18			REBOUND (DEF) by CINCORE,JASMINE
	04:18			SUB IN: WOOD,EMILY
	04:18			SUB OUT: KISSINGER,TAYLOR
	03:44			TURNOVER by TEAM
	03:44			SUB IN: ELIELY,NICEA
	03:44			SUB OUT: CINCORE,JASMINE
MISSED JUMPER by HART,ALEXA	03:32			
	03:32			REBOUND (DEF) by ELIELY,NICEA
	03:20			MISSED JUMPER by WASHINGTON,DARRIEN
BLOCK by HART,ALEXA	03:20			
REBOUND (DEF) by HART,ALEXA	03:18			

VISITORS: Ohio State	Time	Score	Margin	HOME: Nebraska
GOOD! JUMPER by DOSS,ASIA [PNT]	03:12	34-50	V 16	
	03:12			FOUL by STALLWORTH,BRIA
GOOD! FT by DOSS,ASIA	03:12	34-51	V 17	
	03:12			SUB IN: CAIN,KATE
	03:12			SUB IN: SIMON,MADDIE
	03:12			SUB IN: WHITISH,HANNAH
	03:12			SUB OUT: STALLWORTH,BRIA
	03:12			SUB OUT: MITCHELL,GRACE
	03:12			SUB OUT: WASHINGTON,DARRIEN
	02:47			TURNOVER by CAIN,KATE
GOOD! LAYUP by CALHOUN,SIERRA [PNT]	02:30	34-53	V 19	
FOUL by HART,ALEXA	02:13			
	02:07	37-53	V 16	GOOD! 3PTR by SIMON,MADDIE
	02:07			ASSIST by CAIN,KATE
MISSED 3PTR by HARPER,LINNAE	01:57			
	01:57			REBOUND (DEF) by WHITISH,HANNAH
	01:47			MISSED 3PTR by ELIELY,NICEA
REBOUND (DEF) by CALHOUN,SIERRA	01:47			
	01:32			FOUL by ELIELY,NICEA
GOOD! FT by HART,ALEXA	01:32	37-54	V 17	
GOOD! FT by HART,ALEXA	01:32	37-55	V 18	
SUB IN: MAVUNGA,STEPHANIE	01:32			
SUB OUT: HARPER,LINNAE	01:32			
	01:11	39-55	V 16	GOOD! JUMPER by WHITISH,HANNAH [PNT]
GOOD! JUMPER by MAVUNGA,STEPHANIE [PNT]	00:56	39-57	V 18	
ASSIST by MITCHELL,KELSEY	00:56			
	00:35			TURNOVER by ELIELY,NICEA
STEAL by DOSS,ASIA	00:34			
TURNOVER by DOSS,ASIA	00:30			
	00:17			MISSED 3PTR by WHITISH,HANNAH
	00:17			REBOUND (OFF) by CAIN,KATE
FOUL by HART,ALEXA	00:17			
SUB IN: HARPER,LINNAE	00:17			
SUB IN: MITCHELL,CHELSEA	00:17			
SUB OUT: HART,ALEXA	00:17			
SUB OUT: MITCHELL,KELSEY	00:17			
FOUL by MAVUNGA,STEPHANIE	00:02			
	00:02	40-57	V 17	GOOD! FT by CAIN,KATE
	00:02			MISSED FT by CAIN,KATE
REBOUND (DEF) by DOSS,ASIA	00:02			

Ohio State 73, Nebraska 61

Period 3-only	In Paint	Off T/O	2nd Chance	Fast Break	Bench	
OSU	10	4	2	0	2	Score tied - 0 times
NEB	10	3	3	0	2	Lead changed - 0 times

Ohio State vs Nebraska
12/28/2017; 7:01 p.m. at Pinnacle Bank Arena (Lincoln, Neb.)
Period 4 Play-By-Play



VISITORS: Ohio State	Time	Score	Margin	HOME: Nebraska
SUB IN: MITCHELL,CHELSEA	10:00			
SUB OUT: CALHOUN,SIERRA	10:00			
	10:00			SUB IN: WOOD,EMILY
	10:00			SUB OUT: ELIELY,NICEA
	09:48	42-57	V 15	GOOD! LAYUP by CAIN,KATE [PNT]
	09:48			ASSIST by WHITISH,HANNAH
MISSED JUMPER by HARPER,LINNAE	09:35			
	09:35			BLOCK by CAIN,KATE
	09:33			REBOUND (DEF) by WOOD,EMILY
	09:12			MISSED JUMPER by SIMON,MADDIE
REBOUND (DEF) by MAVUNGA,STEPHANIE	09:12			
TURNOVER by MITCHELL,KELSEY	09:02			
	08:47			TURNOVER by SIMON,MADDIE
STEAL by MITCHELL,KELSEY	08:45			
GOOD! 3PTR by DOSS,ASIA	08:37	42-60	V 18	
ASSIST by MITCHELL,KELSEY	08:37			
	08:30	45-60	V 15	GOOD! 3PTR by WOOD,EMILY
	08:24			TIMEOUT 30SEC
TIMEOUT MEDIA	08:24			
	08:24			SUB IN: ELIELY,NICEA
	08:24			SUB OUT: SIMON,MADDIE
TURNOVER by MITCHELL,CHELSEA	08:12			
	08:11			STEAL by CAIN,KATE
	07:57	47-60	V 13	GOOD! JUMPER by CINCORE,JASMINE [PNT]
MISSED 3PTR by MITCHELL,CHELSEA	07:43			
	07:43			REBOUND (DEF) by ELIELY,NICEA
	07:26	49-60	V 11	GOOD! LAYUP by WHITISH,HANNAH [PNT]
	07:26			ASSIST by CINCORE,JASMINE
TIMEOUT 30SEC	07:20			
TIMEOUT MEDIA	07:20			
SUB IN: CALHOUN,SIERRA	07:20			
SUB OUT: MITCHELL,CHELSEA	07:20			
	07:13			FOUL by CAIN,KATE
	07:11			FOUL by CAIN,KATE
MISSED JUMPER by MITCHELL,KELSEY	07:08			
	07:08			BLOCK by ELIELY,NICEA
REBOUND (OFF) by TEAM	07:08			
MISSED LAYUP by MITCHELL,KELSEY	07:01			
REBOUND (OFF) by HARPER,LINNAE	07:01			
GOOD! JUMPER by HARPER,LINNAE [PNT]	06:57	49-62	V 13	
	06:43			TURNOVER by CAIN,KATE
STEAL by HARPER,LINNAE	06:42			
GOOD! LAYUP by HARPER,LINNAE [FB/PNT]	06:41	49-64	V 15	
	06:19	51-64	V 13	GOOD! LAYUP by CAIN,KATE [PNT]
	06:19			ASSIST by WHITISH,HANNAH
MISSED 3PTR by CALHOUN,SIERRA	05:58			
	05:58			REBOUND (DEF) by WOOD,EMILY
	05:42			MISSED LAYUP by ELIELY,NICEA
REBOUND (DEF) by DOSS,ASIA	05:42			
FOUL by CALHOUN,SIERRA	05:34			
TURNOVER by CALHOUN,SIERRA	05:34			
	05:34			SUB IN: SIMON,MADDIE
	05:34			SUB IN: KISSINGER,TAYLOR
	05:34			SUB OUT: WOOD,EMILY
	05:34			SUB OUT: CINCORE,JASMINE
	05:26	54-64	V 10	GOOD! 3PTR by SIMON,MADDIE
	05:26			ASSIST by ELIELY,NICEA
MISSED LAYUP by CALHOUN,SIERRA	05:06			
	05:06			BLOCK by SIMON,MADDIE
	05:05			REBOUND (DEF) by CAIN,KATE
FOUL by MITCHELL,KELSEY	05:01			
	05:01	55-64	V 9	GOOD! FT by WHITISH,HANNAH
	05:01	56-64	V 8	GOOD! FT by WHITISH,HANNAH
	05:01			SUB IN: WASHINGTON,DARRIEN
	05:01			SUB IN: CINCORE,JASMINE
	05:01			SUB OUT: ELIELY,NICEA
	05:01			SUB OUT: CAIN,KATE
GOOD! 3PTR by MITCHELL,KELSEY	04:48	56-67	V 11	
	04:42			MISSED 3PTR by KISSINGER,TAYLOR

VISITORS: Ohio State	Time	Score	Margin	HOME: Nebraska
	04:42			REBOUND (OFF) by WASHINGTON,DARRIEN
	04:36			MISSED 3PTR by KISSINGER,TAYLOR
REBOUND (DEF) by DOSS,ASIA	04:36			
MISSED 3PTR by HARPER,LINNAE	04:13			
REBOUND (OFF) by MAVUNGA,STEPHANIE	04:13			
TIMEOUT 30SEC	04:02			
SUB IN: HART,ALEXA	03:58			
SUB OUT: MAVUNGA,STEPHANIE	03:58			
	03:58			SUB IN: CAIN,KATE
	03:58			SUB OUT: WASHINGTON,DARRIEN
MISSED 3PTR by DOSS,ASIA	03:39			
	03:39			REBOUND (DEF) by WHITISH,HANNAH
	03:34			TURNOVER by WHITISH,HANNAH
STEAL by DOSS,ASIA	03:33			
MISSED JUMPER by MITCHELL,KELSEY	03:20			
	03:20			REBOUND (DEF) by SIMON,MADDIE
	03:10	59-67	V 8	GOOD! 3PTR by KISSINGER,TAYLOR
	03:10			ASSIST by WHITISH,HANNAH
TIMEOUT 30SEC	02:48			
SUB IN: MAVUNGA,STEPHANIE	02:48			
SUB OUT: HARPER,LINNAE	02:48			
	02:48			SUB IN: ELIELY,NICEA
	02:48			SUB OUT: CINCORE,JASMINE
MISSED 3PTR by MITCHELL,KELSEY	02:35			
REBOUND (OFF) by MAVUNGA,STEPHANIE	02:35			
TURNOVER by MAVUNGA,STEPHANIE	02:29			
	02:28			STEAL by ELIELY,NICEA
	02:08			TURNOVER by WHITISH,HANNAH
STEAL by DOSS,ASIA	02:07			
GOOD! LAYUP by MAVUNGA,STEPHANIE [PNT]	01:46	59-69	V 10	
ASSIST by MITCHELL,KELSEY	01:41			
FOUL by DOSS,ASIA	01:24			
	01:24	60-69	V 9	GOOD! FT by WHITISH,HANNAH
	01:24	61-69	V 8	GOOD! FT by WHITISH,HANNAH
	01:24			SUB IN: CINCORE,JASMINE
	01:24			SUB OUT: SIMON,MADDIE
GOOD! JUMPER by MITCHELL,KELSEY [PNT]	01:02	61-71	V 10	
	00:48			MISSED 3PTR by WHITISH,HANNAH
	00:48			REBOUND (OFF) by KISSINGER,TAYLOR
	00:43			MISSED LAYUP by KISSINGER,TAYLOR
BLOCK by CALHOUN,SIERRA	00:43			
	00:43			REBOUND (OFF) by TEAM
	00:30			TURNOVER by ELIELY,NICEA
STEAL by MAVUNGA,STEPHANIE	00:30			
	00:30			FOUL by CAIN,KATE
GOOD! LAYUP by MAVUNGA,STEPHANIE [FB/PNT]	00:22	61-73	V 12	
ASSIST by DOSS,ASIA	00:22			
	00:20			TIMEOUT 30SEC
	00:20			SUB IN: WOOD,EMILY
	00:20			SUB OUT: WHITISH,HANNAH
	00:15			TURNOVER by ELIELY,NICEA
STEAL by MITCHELL,KELSEY	00:14			

Ohio State 73, Nebraska 61

Period 4-only	In Paint	Off T/O	2nd Chance	Fast Break	Bench	
OSU	10	9	2	4	0	Score tied - 0 times
NEB	8	5	0	0	6	Lead changed - 0 times

Ohio State vs Nebraska
12/28/2017; 7:01 p.m. at Pinnacle Bank Arena (Lincoln, Neb.)
Scoring/Runs Reference



Period 1

Ohio State	VRun	Score	Margin	HRun	Nebraska
		0-2	2		CAIN LAYUP [P] - 09:44
09:27 - CALHOUN 3PTR	-	3-2	-1		
		3-4	1		SIMON JUMPER [P] - 08:43
07:58 - DOSS 3PTR	-	6-4	-2		
07:20 - MITCHELL JUMPER [P]	5-0	8-4	-4		
		8-5	-3		CAIN FT - 07:02
06:47 - MITCHELL FT	-	9-5	-4		
06:47 - MITCHELL FT	2-0	10-5	-5		
06:08 - HARPER FT	3-0	11-5	-6		
06:08 - HARPER FT	4-0	12-5	-7		
05:16 - CALHOUN 3PTR	7-0	15-5	-10		
04:52 - HARPER JUMPER [P]	9-0	17-5	-12		
		17-7	-10		CINCORE LAYUP [P] - 04:23
03:02 - MAVUNGA JUMPER [P]	-	19-7	-12		
		19-9	-10		CAIN JUMPER [P] - 02:37
		19-12	-7	5-0	KISSINGER 3PTR - 01:04
00:26 - MITCHELL 3PTR	-	22-12	-10		
		22-15	-7		WHITISH 3PTR - 00:09

Ohio State vs Nebraska
12/28/2017; 7:01 p.m. at Pinnacle Bank Arena (Lincoln, Neb.)
Scoring/Runs Reference



Period 2

Ohio State	VRun	Score	Margin	HRun	Nebraska
		22-17	-5		ELIELY LAYUP [P] - 09:49
09:16 - HARPER FT	-	23-17	-6		
08:21 - MITCHELL JUMPER	3-0	25-17	-8		
07:56 - HART JUMPER [P]	5-0	27-17	-10		
		27-18	-9		KISSINGER FT - 05:27
		27-19	-8	2-0	KISSINGER FT - 05:27
		27-21	-6	4-0	ELIELY LAYUP [P] - 05:01
04:40 - HARPER JUMPER	-	29-21	-8		
		29-23	-6		CAIN JUMPER - 03:54
03:04 - HARPER FT	-	30-23	-7		
01:54 - MITCHELL FT	2-0	31-23	-8		
01:54 - MITCHELL FT	3-0	32-23	-9		
01:09 - MITCHELL JUMPER	5-0	34-23	-11		
		34-24	-10		WHITISH FT - 00:10

Ohio State vs Nebraska
12/28/2017; 7:01 p.m. at Pinnacle Bank Arena (Lincoln, Neb.)
Scoring/Runs Reference



Period 3

Ohio State	VRun	Score	Margin	HRun	Nebraska
09:47 - CALHOUN 3PTR	-	37-24	-13		
		37-26	-11		CAIN JUMPER [P] - 09:24
		37-28	-9	4-0	SIMON JUMPER - 08:21
08:02 - CALHOUN JUMPER	-	39-28	-11		
		39-30	-9		SIMON LAYUP [P] - 07:50
07:41 - MITCHELL 3PTR	-	42-30	-12		
		42-32	-10		SIMON JUMPER [P] - 06:59
06:40 - MITCHELL JUMPER	-	44-32	-12		
06:04 - HARPER JUMPER [P]	4-0	46-32	-14		
		46-34	-12		MITCHELL JUMPER [P] - 05:29
04:18 - MITCHELL LAYUP [P]	-	48-34	-14		
03:12 - DOSS JUMPER [P]	4-0	50-34	-16		
03:12 - DOSS FT	5-0	51-34	-17		
02:30 - CALHOUN LAYUP [P]	7-0	53-34	-19		
		53-37	-16		SIMON 3PTR - 02:07
01:32 - HART FT	-	54-37	-17		
01:32 - HART FT	2-0	55-37	-18		
		55-39	-16		WHITISH JUMPER [P] - 01:11
00:56 - MAVUNGA JUMPER [P]	-	57-39	-18		
		57-40	-17		CAIN FT - 00:02

Ohio State vs Nebraska
 12/28/2017; 7:01 p.m. at Pinnacle Bank Arena (Lincoln, Neb.)
 Scoring/Runs Reference



Period 4

Ohio State	VRun	Score	Margin	HRun	Nebraska
		57-42	-15		CAIN LAYUP [P] - 09:48
08:37 - DOSS 3PTR	-	60-42	-18		
		60-45	-15		WOOD 3PTR - 08:30
		60-47	-13	5-0	CINCORE JUMPER [P] - 07:57
		60-49	-11	7-0	WHITISH LAYUP [P] - 07:26
06:57 - HARPER JUMPER [P]	-	62-49	-13		
06:41 - HARPER LAYUP [P] [F]	4-0	64-49	-15		
		64-51	-13		CAIN LAYUP [P] - 06:19
		64-54	-10	5-0	SIMON 3PTR - 05:26
		64-55	-9	6-0	WHITISH FT - 05:01
		64-56	-8	7-0	WHITISH FT - 05:01
04:48 - MITCHELL 3PTR	-	67-56	-11		
		67-59	-8		KISSINGER 3PTR - 03:10
01:46 - MAVUNGA LAYUP [P]	-	69-59	-10		
		69-60	-9		WHITISH FT - 01:24
		69-61	-8	2-0	WHITISH FT - 01:24
01:02 - MITCHELL JUMPER [P]	-	71-61	-10		
00:22 - MAVUNGA LAYUP [P] [F]	4-0	73-61	-12		



PERIOD 1

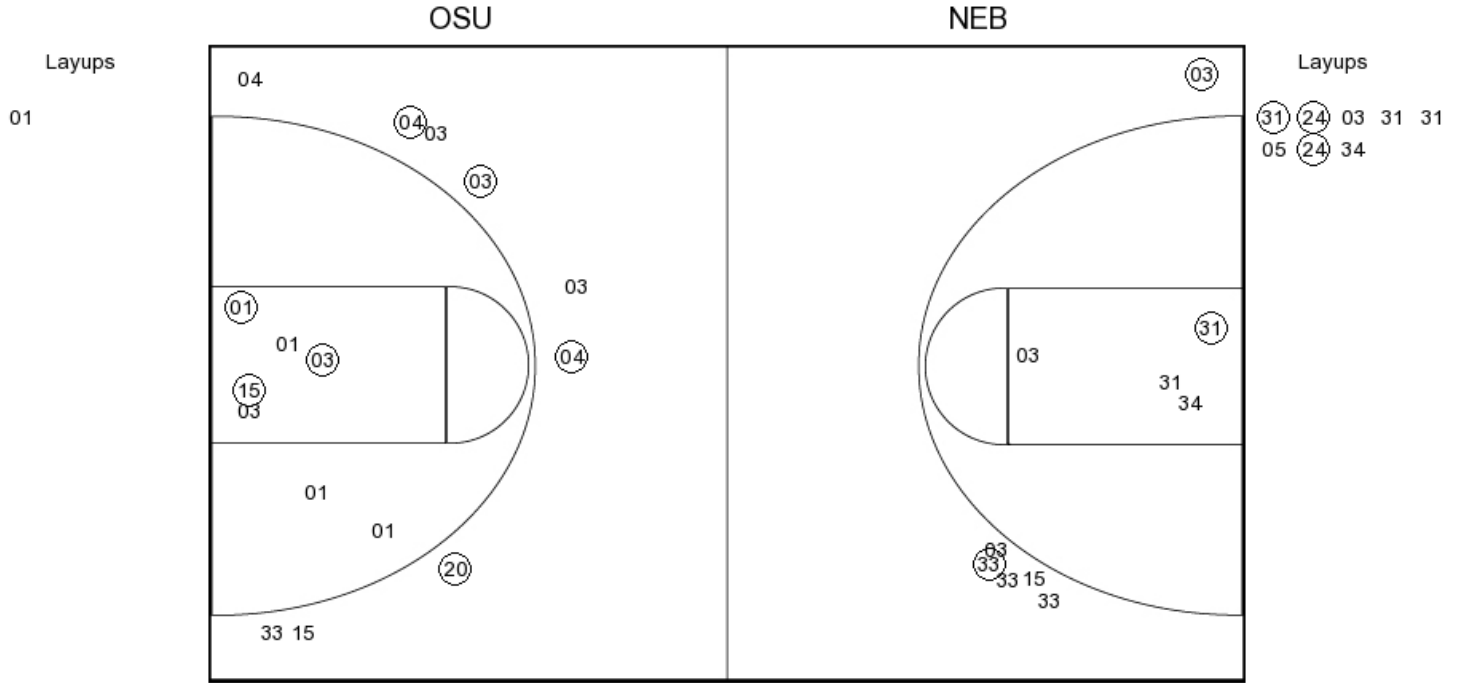

OSU PERIOD 1

FG Made	11
FG Attempted	30
3PFG Made	4
3PFG Attempted	12

NEB PERIOD 1

FG Made	9
FG Attempted	29
3PFG Made	2
3PFG Attempted	12



PERIOD 2

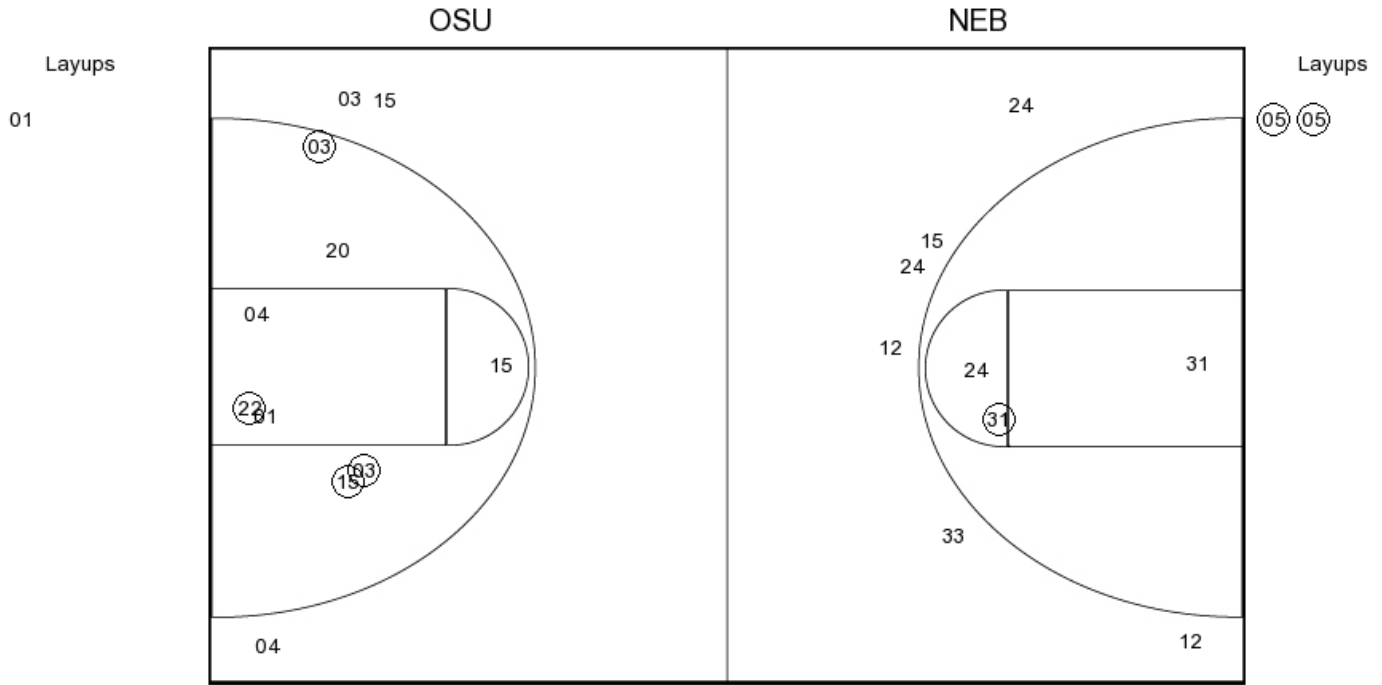

OSU PERIOD 2

FG Made
 FG Attempted
 3PFG Made
 3PFG Attempted

NEB PERIOD 2

FG Made
 FG Attempted
 3PFG Made
 3PFG Attempted



PERIOD 3

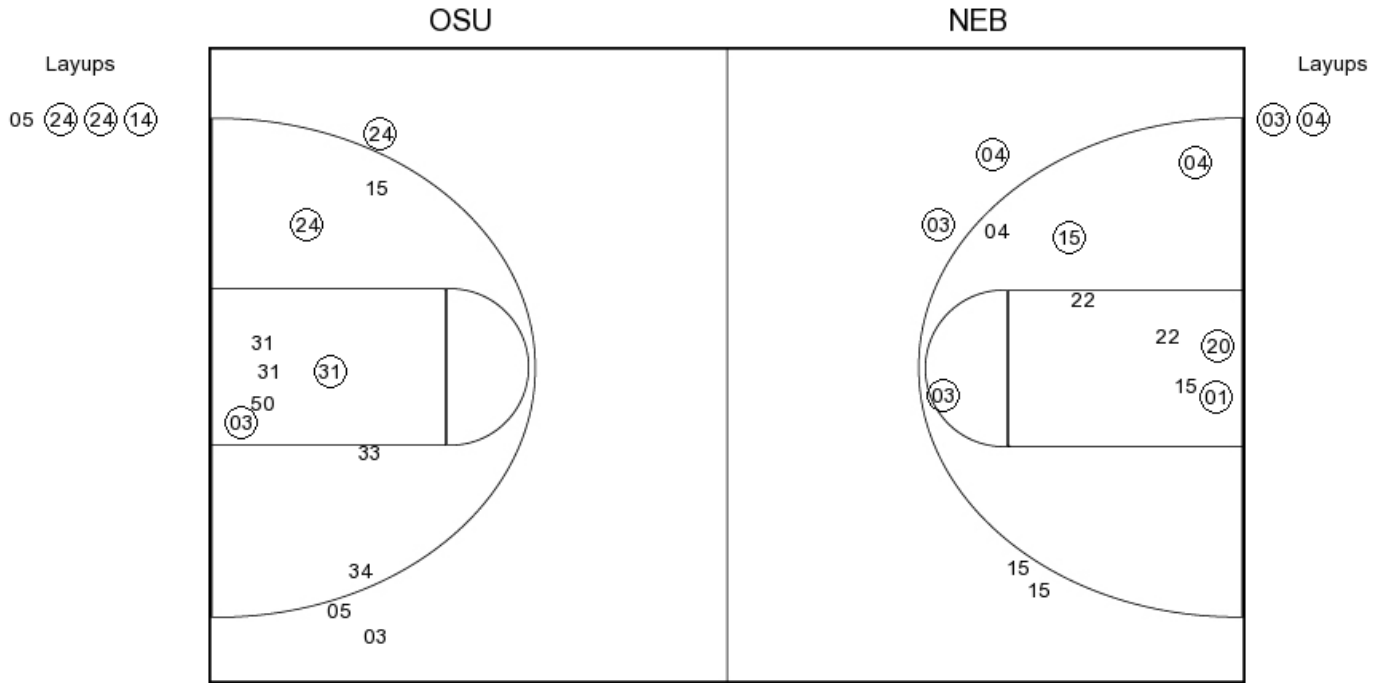

OSU PERIOD 3

FG Made	16
FG Attempted	33
3PFG Made	4
3PFG Attempted	11

NEB PERIOD 3

FG Made	14
FG Attempted	27
3PFG Made	4
3PFG Attempted	9



PERIOD 4

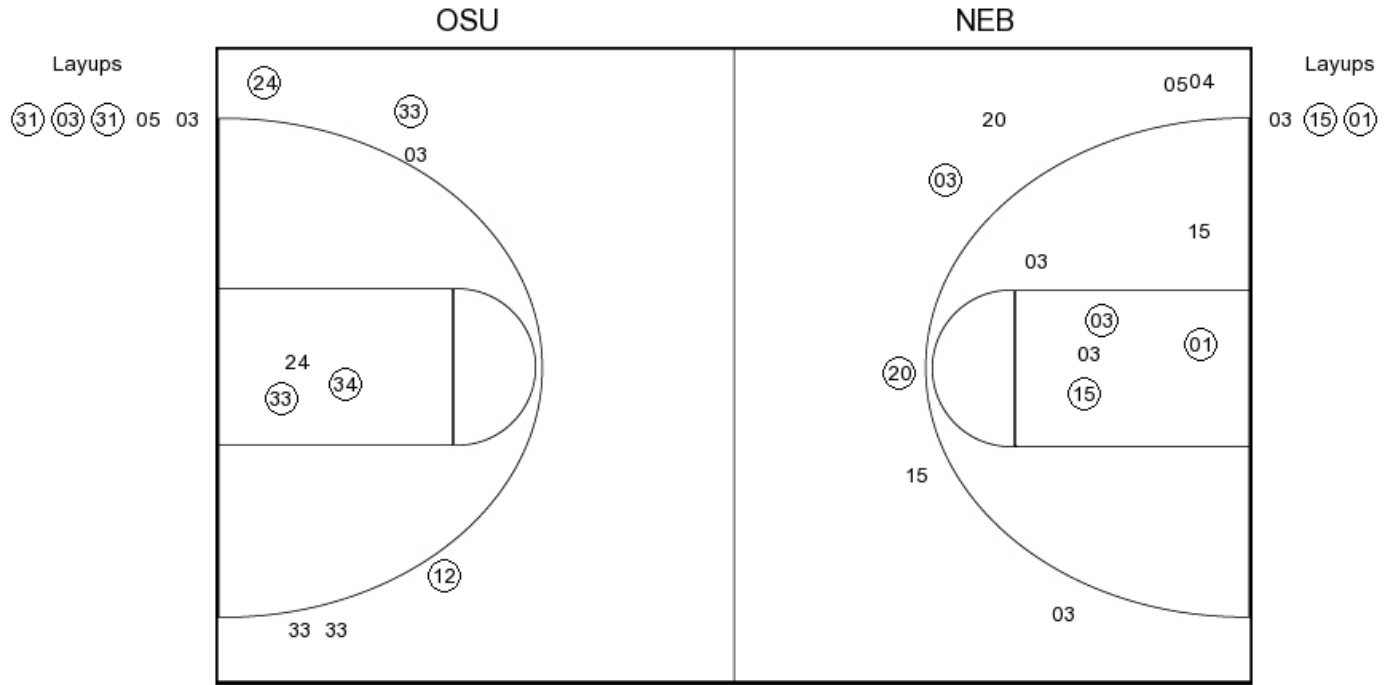

OSU PERIOD 4

FG Made
 FG Attempted
 3PFG Made
 3PFG Attempted

NEB PERIOD 4

FG Made
 FG Attempted
 3PFG Made
 3PFG Attempted



Ohio State

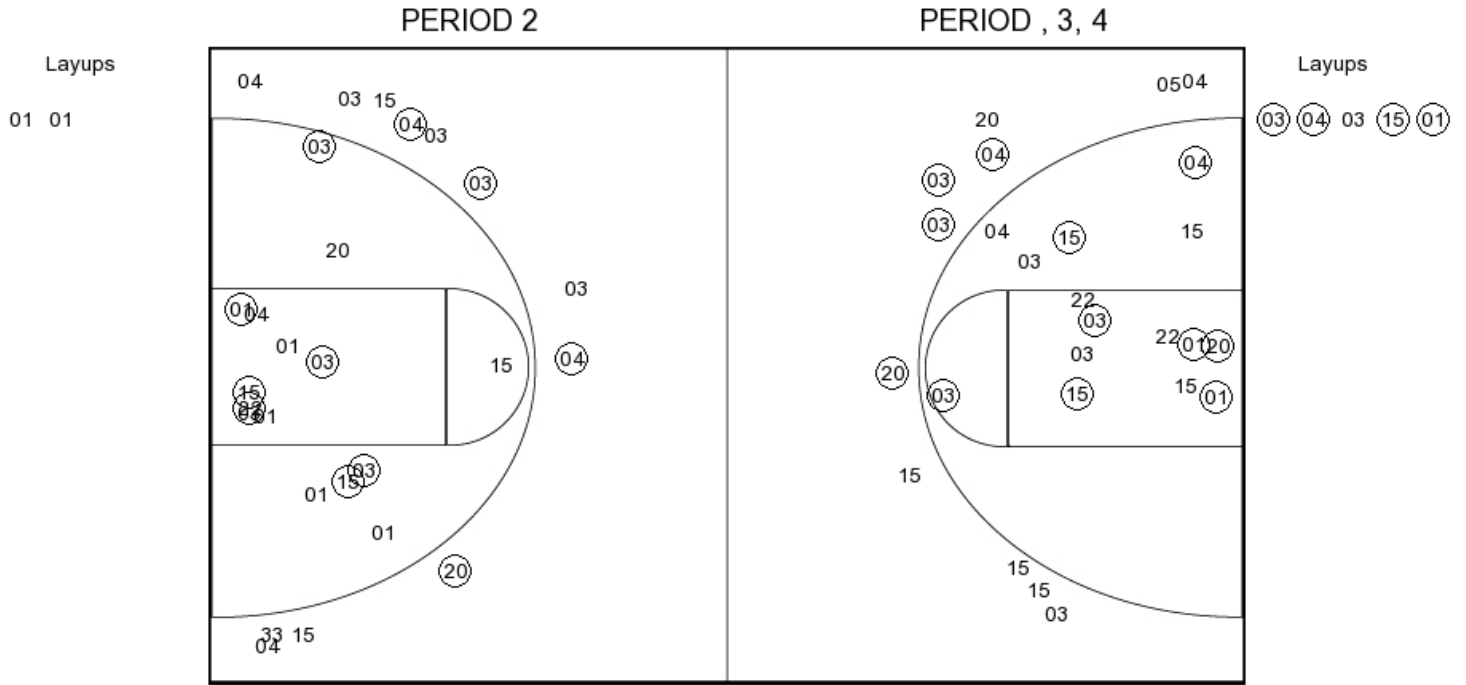

OSU PERIOD 1

FG Made	11
FG Attempted	30
3PFG Made	4
3PFG Attempted	12

OSU PERIOD 2

FG Made	
FG Attempted	
3PFG Made	
3PFG Attempted	



Nebraska

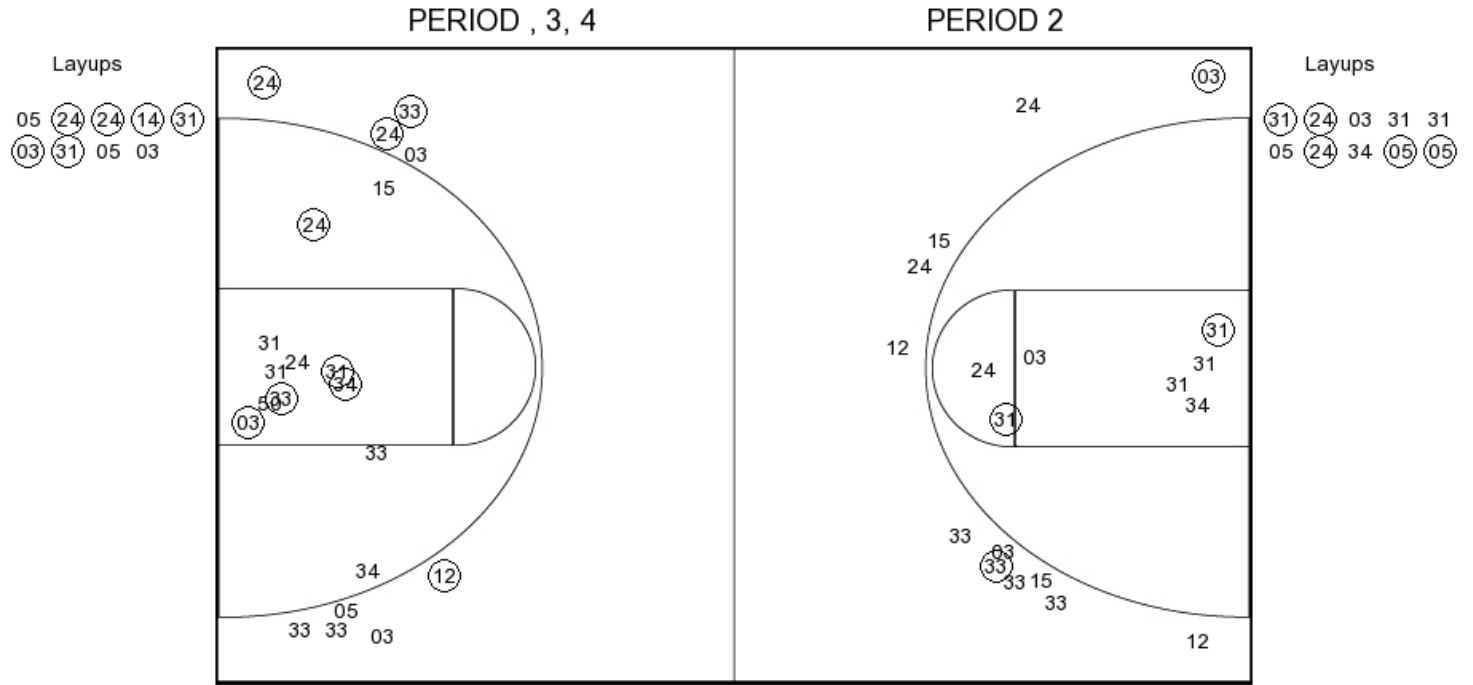

NEB PERIOD 1

FG Made	9
FG Attempted	29
3PFG Made	2
3PFG Attempted	12

NEB PERIOD 2

FG Made	
FG Attempted	
3PFG Made	
3PFG Attempted	