

FINAL SCORE



Clemson

5-2

67



Nebraska

4-3

66

November 30, 2017 • Pinnacle Bank Arena (Lincoln, Neb.)

FINAL STATISTICS

Official Basketball Box Score -- Game Totals -- Final Statistics
 Clemson vs Nebraska
 11/30/2017 7:06 p.m. at Pinnacle Bank Arena (Lincoln, Neb.)



Clemson 67 - 5-2

#	Player	g	Total		3-Ptr	Rebounds			PF	TP	A	TO	Blk	Stl	Min
			FG-FGA	FG-FGA	FT-FTA	Off	Def	Tot							
01	THOMAS,DESTINY		0-2	0-1	0-0	1	1	2	1	0	0	0	0	0	14
05	EDWARDS,DANIELLE		9-15	5-9	10-10	3	2	5	3	33	1	5	0	4	33
10	TAGLIAPIETRA,FRAN		0-3	0-3	0-0	0	1	1	2	0	1	2	0	0	21
24	ATKISM,IVY		1-4	0-0	2-2	4	1	5	0	4	0	1	0	0	17
44	THORNTON,KOBI		3-10	0-0	2-2	4	3	7	2	8	0	5	3	1	25
12	COLLIER,ALIYAH		2-9	1-3	2-2	1	3	4	4	7	4	3	0	5	24
15	ALEXANDER,JAIA		2-3	0-0	0-0	0	3	3	3	4	0	4	0	1	14
22	PURVIS,KENIECE		0-0	0-0	1-2	0	0	0	1	1	1	0	0	0	8
32	COTTON,CHYNA		1-1	1-1	0-0	0	1	1	0	3	0	0	0	0	4
33	CARTER,ALEXIS		0-4	0-2	3-4	0	1	1	0	3	1	0	0	1	27
55	BENNETT,TYLAR		1-2	0-0	2-3	0	3	3	2	4	0	0	1	0	13
	TEAM					0	1	1	0			0			
TOTALS			19-53	7-19	22-25	13	20	33	18	67	8	20	4	12	200

Deadball Rebounds: 1,0

FG %	1st Half: 12-29 41.4%	2nd Half: 7-24 29.2%	Game: 19-53 35.8%
	1st Qtr: 4-11 36.4%	2nd Qtr: 8-18 44.4%	3rd Qtr: 4-11 36.4%
3FG %	1st Half: 5-10 50.0%	2nd Half: 2-9 22.2%	Game: 7-19 36.8%
	1st Qtr: 2-4 50.0%	2nd Qtr: 3-6 50.0%	3rd Qtr: 2-5 40.0%
FT %	1st Half: 13-14 92.9%	2nd Half: 9-11 81.8%	Game: 22-25 88.0%
	1st Qtr: 5-6 83.3%	2nd Qtr: 8-8 100.0%	3rd Qtr: 6-7 85.7%
			4th Qtr: 3-13 23.1%
			4th Qtr: 0-4 00.0%
			4th Qtr: 3-4 75.0%

Nebraska 66 - 4-3

#	Player	g	Total		3-Ptr	Rebounds			PF	TP	A	TO	Blk	Stl	Min
			FG-FGA	FG-FGA	FT-FTA	Off	Def	Tot							
03	WHITISH,HANNAH		3-9	2-4	0-0	1	3	4	1	8	4	3	0	3	28
05	ELIELY,NICEA		4-7	1-1	0-0	1	2	3	4	9	1	6	0	1	27
31	CAIN,KATE		4-7	0-0	3-4	1	7	8	4	11	0	2	6	0	31
33	KISSINGER,TAYLOR		7-12	3-6	0-2	3	3	6	3	17	3	3	1	1	30
34	CINCORE,JASMINE		2-6	1-4	0-0	1	2	3	4	5	2	3	0	2	30
12	WOOD,EMILY		0-0	0-0	4-4	0	1	1	1	4	0	1	0	0	11
13	MORTON,JANAY		1-1	1-1	2-2	0	3	3	0	5	0	0	0	0	10
14	MITCHELL,GRACE		1-6	0-1	0-0	2	0	2	0	2	0	1	0	0	10
15	STALLWORTH,BRIA		1-4	0-0	1-2	2	1	3	2	3	2	1	0	1	15
43	BLACKBURN,RACHEL		0-0	0-0	0-0	0	0	0	1	0	0	1	0	0	3
50	WASHINGTON,DARRIEN		0-0	0-0	2-4	0	0	0	2	2	0	0	0	0	5
	TEAM					1	1	2	0			5			
TOTALS			23-52	8-17	12-18	12	23	35	22	66	12	26	7	8	200

Deadball Rebounds: 3,0

FG %	1st Half: 13-26 50.0%	2nd Half: 10-26 38.5%	Game: 23-52 44.2%
	1st Qtr: 6-14 42.9%	2nd Qtr: 7-12 58.3%	3rd Qtr: 6-14 42.9%
3FG %	1st Half: 6-10 60.0%	2nd Half: 2-7 28.6%	Game: 8-17 47.1%
	1st Qtr: 1-3 33.3%	2nd Qtr: 5-7 71.4%	3rd Qtr: 1-4 25.0%
FT %	1st Half: 6-8 75.0%	2nd Half: 6-10 60.0%	Game: 12-18 66.7%
	1st Qtr: 1-2 50.0%	2nd Qtr: 5-6 83.3%	3rd Qtr: 3-6 50.0%
			4th Qtr: 4-12 33.3%
			4th Qtr: 1-3 33.3%
			4th Qtr: 3-4 75.0%

Officials: Beverly Roberts, Susan Blanch, Tiara Cruse
 Technical Fouls: Clemson- None. Nebraska- TEAM(2);
 Attendance: 3579

Technical Fouls: Nebraska-2

Score by periods	1st	2nd	3rd	4th	Total Points	In Paint	Off T/O	2nd Chance	Fast Break	Bench
Clemson	15	27	16	9	67	22	28	10	8	22
Nebraska	14	24	16	12	66	24	13	10	4	16

Last FG - CU 4th-00:39, NEB 4th-03:33.
 Largest lead - Clemson by 9 3rd-02:38; Nebraska by 8 1st-06:32
 CU led for 16:50. NEB led for 19:32. Game was tied for 3:38.

Score tied - 7 times; Lead changed - 7 times

Official Basketball Box Score -- Game Totals -- First Half Statistics
 Clemson vs Nebraska
 11/30/2017 7:06 p.m. at Pinnacle Bank Arena (Lincoln, Neb.)



Clemson 42 • 5-2

##	Player	g	Total			3-Ptr			Rebounds			PF	TP	A	TO	Blk	Stl	Min
			FG-FGA	FG-FGA	FT-FTA	FG-FGA	FG-FGA	FT-FTA	Off	Def	Tot							
01	THOMAS,DESTINY	g	0-1	0-0	0-0	0-0	0-0	0-0	1	0	1	1	0	0	0	0	0	10
05	EDWARDS,DANIELLE	g	5-10	3-6	8-8	1	1	2	1	1	2	0	21	1	2	0	2	16
10	TAGLIAPIETRA,FRAN	f	0-1	0-1	0-0	0	0	0	0	0	0	2	0	1	0	0	0	8
24	ATKISM,IVY	c	1-3	0-0	0-0	2	0	2	2	0	2	0	2	0	1	0	0	9
44	THORNTON,KOBI	c	2-3	0-0	0-0	1	2	3	2	4	0	2	4	0	2	2	0	12
12	COLLIER,ALIYAH		2-6	1-2	2-2	1	2	3	2	7	4	1	0	4			11	
15	ALEXANDER,JAIA		1-2	0-0	0-0	0	2	2	2	2	0	2	0	2	0	1	7	
22	PURVIS,KENIECE		0-0	0-0	1-2	0	0	0	0	1	1	0	0	0	0	0	4	
32	COTTON,CHYNA		1-1	1-1	0-0	0	1	1	0	3	0	0	0	0	0	0	4	
33	CARTER,ALEXIS		0-2	0-0	2-2	0	0	0	0	2	0	0	0	0	1		12	
55	BENNETT,TYLAR		0-0	0-0	0-0	0	1	1	1	0	0	0	0	1	0		7	
TEAM						0	1	1	0					0				
Totals			12-29	5-10	13-14	6	10	16	10	42	7	8	3	8			100	

FG %	1st Qtr	4-11	36.4%	2nd Qtr	8-18	44.4%	Half:	12-29	41.4%
3FG %	1st Qtr	2-4	50.0%	2nd Qtr	3-6	50.0%	Half:	5-10	50.0%
FT %	1st Qtr	5-6	83.3%	2nd Qtr	8-8	100.0%	Half:	13-14	92.9%

Nebraska 38 • 4-3

##	Player	g	Total			3-Ptr			Rebounds			PF	TP	A	TO	Blk	Stl	Min
			FG-FGA	FG-FGA	FT-FTA	FG-FGA	FG-FGA	FT-FTA	Off	Def	Tot							
03	WHITISH,HANNAH	g	3-5	2-3	0-0	0	1	1	1	8	2	2	0	1			12	
05	ELIELY,NICEA	g	3-4	1-1	0-0	1	2	3	1	7	1	4	0	1			14	
31	CAIN,KATE	c	2-2	0-0	1-2	0	2	2	0	5	0	1	4	0			15	
33	KISSINGER,TAYLOR	g	1-3	1-2	0-0	1	1	2	2	3	2	0	0	0			12	
34	CINCORE,JASMINE	g	1-3	1-2	0-0	1	1	2	2	3	2	2	0	1			11	
12	WOOD,EMILY		0-0	0-0	2-2	0	1	1	1	2	0	1	0	0			7	
13	MORTON,JANAY		1-1	1-1	2-2	0	3	3	0	5	0	0	0	0			7	
14	MITCHELL,GRACE		1-6	0-1	0-0	2	0	2	0	2	0	1	0	0			9	
15	STALLWORTH,BRIA		1-2	0-0	0-0	0	0	0	1	2	1	1	0	1			8	
43	BLACKBURN,RACHEL		0-0	0-0	0-0	0	0	0	1	0	0	1	0	0			3	
50	WASHINGTON,DARRIEN		0-0	0-0	1-2	0	0	0	1	1	0	0	0	0			2	
TEAM						0	1	1	0				1					
Totals			13-26	6-10	6-8	5	12	17	10	38	8	14	4	4			100	

FG %	1st Qtr	6-14	42.9%	2nd Qtr	7-12	58.3%	Half:	13-26	50.0%
3FG %	1st Qtr	1-3	33.3%	2nd Qtr	5-7	71.4%	Half:	6-10	60.0%
FT %	1st Qtr	1-2	50.0%	2nd Qtr	5-6	83.3%	Half:	6-8	75.0%

Officials: Beverly Roberts, Susan Blauch, Tiara Cruse
 Technical Fouls: Clemson- None. Nebraska- TEAM;
 Technical Fouls: Nebraska-2

Score by periods	1st	2nd	3rd	4th	Total	Rebounds	In Paint	Off T/O	2nd Chance	Fast Break	Bench
Clemson	15	27	16	9	67	CU	14	15	4	4	15
Nebraska	14	24	16	12	66		10	5	5	4	12

Last FG - CU 2nd-00:32, NEB 2nd-02:55.
 CU led for 1:30. NEB led for 15:29. Game was tied for 3:01.

Score tied - 6 times
 Lead changed - 5 times

Clemson vs Nebraska
11/30/2017; 7:06 p.m. at Pinnacle Bank Arena (Lincoln, Neb.)
Period 1 Play-By-Play



VISITORS: Clemson	Time	Score	Margin	HOME: Nebraska
	09:43	2-0	H 2	GOOD! JUMPER by CAIN,KATE
	09:43			ASSIST by CINCORE,JASMINE
MISSED JUMPER by THOMAS,DESTINY	09:13			
	09:13			BLOCK by CAIN,KATE
	09:11			REBOUND (DEF) by ELIELY,NICEA
	08:52	5-0	H 5	GOOD! 3PTR by CINCORE,JASMINE
	08:52			ASSIST by WHITISH,HANNAH
MISSED LAYUP by EDWARDS,DANIELLE	08:32			
	08:32			BLOCK by CAIN,KATE
	08:30			REBOUND (DEF) by WHITISH,HANNAH
	08:17			FOUL by CINCORE,JASMINE
	08:17			TURNOVER by CINCORE,JASMINE
TURNOVER by THORNTON,KOBI	07:57			
	07:56			STEAL by WHITISH,HANNAH
	07:54			TURNOVER by ELIELY,NICEA
STEAL by EDWARDS,DANIELLE	07:52			
MISSED JUMPER by THORNTON,KOBI	07:44			
	07:44			REBOUND (DEF) by CAIN,KATE
	07:20			MISSED 3PTR by KISSINGER,TAYLOR
	07:20			REBOUND (OFF) by ELIELY,NICEA
FOUL by TAGLIAPIETRA,FRAN	07:09			
SUB IN: COLLIER,ALIYAH	07:09			
SUB OUT: ATKISM,IVY	07:09			
	07:06	7-0	H 7	GOOD! JUMPER by CAIN,KATE [PNT]
	07:06			ASSIST by WHITISH,HANNAH
	06:54			FOUL by KISSINGER,TAYLOR
MISSED JUMPER by COLLIER,ALIYAH	06:48			
REBOUND (OFF) by THORNTON,KOBI	06:48			
	06:47			FOUL by CINCORE,JASMINE
MISSED 3PTR by COLLIER,ALIYAH	06:46			
	06:46			REBOUND (DEF) by ELIELY,NICEA
FOUL by THORNTON,KOBI	06:32			
	06:32	8-0	H 8	GOOD! FT by CAIN,KATE
	06:32			MISSED FT by CAIN,KATE
REBOUND (DEF) by ALEXANDER,JAIA	06:32			
SUB IN: ALEXANDER,JAIA	06:32			
SUB OUT: THOMAS,DESTINY	06:32			
MISSED 3PTR by EDWARDS,DANIELLE	06:17			
	06:17			REBOUND (DEF) by CAIN,KATE
	06:09			MISSED LAYUP by WHITISH,HANNAH
REBOUND (DEF) by ALEXANDER,JAIA	06:09			
TURNOVER by EDWARDS,DANIELLE	05:43			
SUB IN: CARTER,ALEXIS	05:43			
SUB OUT: TAGLIAPIETRA,FRAN	05:43			
	05:43			SUB IN: STALLWORTH,BRIA
	05:43			SUB OUT: WHITISH,HANNAH
	05:31			TURNOVER by CINCORE,JASMINE
STEAL by COLLIER,ALIYAH	05:30			
GOOD! 3PTR by EDWARDS,DANIELLE	05:24	8-3	H 5	
ASSIST by COLLIER,ALIYAH	05:24			
FOUL by ALEXANDER,JAIA	05:01			
SUB IN: BENNETT,TYLAR	05:01			
SUB OUT: THORNTON,KOBI	05:01			
	05:01			SUB IN: MITCHELL,GRACE
	05:01			SUB OUT: CINCORE,JASMINE
	04:57			MISSED JUMPER by MITCHELL,GRACE
BLOCK by BENNETT,TYLAR	04:57			
REBOUND (DEF) by EDWARDS,DANIELLE	04:57			
	04:51			FOUL by STALLWORTH,BRIA
TIMEOUT MEDIA	04:51			
GOOD! FT by EDWARDS,DANIELLE	04:51	8-4	H 4	
GOOD! FT by EDWARDS,DANIELLE	04:51	8-5	H 3	
SUB IN: PURVIS,KENIECE	04:51			
SUB OUT: EDWARDS,DANIELLE	04:51			
	04:23	10-5	H 5	GOOD! JUMPER by STALLWORTH,BRIA
GOOD! 3PTR by COLLIER,ALIYAH	03:53	10-8	H 2	
ASSIST by PURVIS,KENIECE	03:53			
	03:30			TURNOVER by ELIELY,NICEA
STEAL by ALEXANDER,JAIA	03:28			

VISITORS: Clemson	Time	Score	Margin	HOME: Nebraska
TURNOVER by ALEXANDER,JAIA	03:27			
	03:27			SUB IN: WOOD,EMILY
	03:27			SUB IN: BLACKBURN,RACHEL
	03:27			SUB OUT: ELIELY,NICEA
	03:27			SUB OUT: CAIN,KATE
	03:14			TURNOVER by STALLWORTH,BRIA
STEAL by COLLIER,ALIYAH	03:12			
GOOD! LAYUP by COLLIER,ALIYAH [FB/PNT]	03:10	10-10	T	
	02:41	12-10	H 2	GOOD! JUMPER by MITCHELL,GRACE [PNT]
TURNOVER by ALEXANDER,JAIA	02:22			
	02:20			STEAL by STALLWORTH,BRIA
	02:10			MISSED JUMPER by STALLWORTH,BRIA
	02:10			REBOUND (OFF) by KISSINGER,TAYLOR
SUB IN: THORNTON,KOBI	02:08			
SUB OUT: COLLIER,ALIYAH	02:08			
	02:08			SUB IN: WHITISH,HANNAH
	02:08			SUB OUT: STALLWORTH,BRIA
	02:04			MISSED JUMPER by KISSINGER,TAYLOR
	02:04			REBOUND (OFF) by MITCHELL,GRACE
	02:01			MISSED JUMPER by MITCHELL,GRACE
REBOUND (DEF) by THORNTON,KOBI	02:01			
MISSED JUMPER by ALEXANDER,JAIA	01:47			
	01:47			REBOUND (DEF) by KISSINGER,TAYLOR
	01:38	14-10	H 4	GOOD! LAYUP by WHITISH,HANNAH [FB/PNT]
	01:32			ASSIST by KISSINGER,TAYLOR
	01:30			FOUL by WOOD,EMILY
GOOD! FT by PURVIS,KENIECE	01:30	14-11	H 3	
MISSED FT by PURVIS,KENIECE	01:30			
	01:30			REBOUND (DEF) by MORTON,JANAY
SUB IN: TAGLIAPIETRA,FRAN	01:30			
SUB OUT: ALEXANDER,JAIA	01:30			
	01:30			SUB IN: MORTON,JANAY
	01:30			SUB OUT: KISSINGER,TAYLOR
	01:24			TURNOVER by BLACKBURN,RACHEL
STEAL by CARTER,ALEXIS	01:23			
	01:23			FOUL by BLACKBURN,RACHEL
GOOD! FT by CARTER,ALEXIS	01:23	14-12	H 2	
GOOD! FT by CARTER,ALEXIS	01:23	14-13	H 1	
SUB IN: EDWARDS,DANIELLE	01:23			
SUB OUT: PURVIS,KENIECE	01:23			
	01:02			MISSED JUMPER by MITCHELL,GRACE
REBOUND (DEF) by BENNETT,TYLAR	01:02			
TURNOVER by THORNTON,KOBI	00:55			
	00:28			MISSED 3PTR by MITCHELL,GRACE
BLOCK by THORNTON,KOBI	00:28			
REBOUND (DEF) by THORNTON,KOBI	00:26			
GOOD! LAYUP by THORNTON,KOBI [PNT]	00:04	14-15	V 1	
ASSIST by EDWARDS,DANIELLE	00:04			
	00:00			TURNOVER by WHITISH,HANNAH

Clemson 15, Nebraska 14

Period 1-only	In Paint	Off T/O	2nd Chance	Fast Break	Bench	
CU	4	7	0	2	8	Score tied - 2 times
NEB	6	0	2	2	4	Lead changed - 2 times

Clemson vs Nebraska
11/30/2017; 7:06 p.m. at Pinnacle Bank Arena (Lincoln, Neb.)
Period 2 Play-By-Play



VISITORS: Clemson	Time	Score	Margin	HOME: Nebraska
SUB IN: CARTER,ALEXIS	10:00			
SUB OUT: THOMAS,DESTINY	10:00			
	10:00			SUB IN: WOOD,EMILY
	10:00			SUB OUT: KISSINGER,TAYLOR
MISSED JUMPER by CARTER,ALEXIS	09:48			
REBOUND (OFF) by EDWARDS,DANIELLE	09:48			
GOOD! JUMPER by EDWARDS,DANIELLE [PNT]	09:36	14-17	V 3	
	09:17	17-17	T	GOOD! 3PTR by WHITISH,HANNAH
MISSED 3PTR by TAGLIAPIETRA,FRAN	08:55			
REBOUND (OFF) by ATKISM,IVY	08:55			
MISSED JUMPER by ATKISM,IVY	08:53			
	08:53			REBOUND (DEF) by WOOD,EMILY
	08:46			TURNOVER by WOOD,EMILY
	08:46			SUB IN: KISSINGER,TAYLOR
	08:46			SUB OUT: WOOD,EMILY
TURNOVER by EDWARDS,DANIELLE	08:28			
	08:27			STEAL by CINCORE,JASMINE
	08:18			MISSED JUMPER by CINCORE,JASMINE
BLOCK by THORNTON,KOBI	08:18			
	08:17			REBOUND (OFF) by CINCORE,JASMINE
	08:12	20-17	H 3	GOOD! 3PTR by WHITISH,HANNAH
	08:12			ASSIST by KISSINGER,TAYLOR
GOOD! 3PTR by EDWARDS,DANIELLE	07:48	20-20	T	
ASSIST by TAGLIAPIETRA,FRAN	07:48			
FOUL by TAGLIAPIETRA,FRAN	07:41			
SUB IN: ALEXANDER,JAIA	07:41			
SUB OUT: TAGLIAPIETRA,FRAN	07:41			
	07:31	22-20	H 2	GOOD! LAYUP by ELIELY,NICEA [PNT]
MISSED LAYUP by CARTER,ALEXIS	07:00			
	07:00			BLOCK by CAIN,KATE
	06:57			REBOUND (DEF) by CINCORE,JASMINE
SUB IN: THOMAS,DESTINY	06:51			
SUB OUT: CARTER,ALEXIS	06:51			
	06:42	25-20	H 5	GOOD! 3PTR by KISSINGER,TAYLOR
	06:42			ASSIST by ELIELY,NICEA
	06:18			FOUL by KISSINGER,TAYLOR
SUB IN: COLLIER,ALIYAH	06:18			
SUB OUT: THORNTON,KOBI	06:18			
GOOD! JUMPER by ALEXANDER,JAIA [PNT]	06:15	25-22	H 3	
FOUL by ALEXANDER,JAIA	06:02			
SUB IN: COTTON,CHYNA	06:02			
SUB OUT: ALEXANDER,JAIA	06:02			
	06:02			SUB IN: STALLWORTH,BRIA
	06:02			SUB IN: MORTON,JANAY
	06:02			SUB OUT: WHITISH,HANNAH
	06:02			SUB OUT: KISSINGER,TAYLOR
	05:59			MISSED LAYUP by ELIELY,NICEA
REBOUND (DEF) by COTTON,CHYNA	05:59			
GOOD! 3PTR by COTTON,CHYNA	05:37	25-25	T	
ASSIST by COLLIER,ALIYAH	05:37			
	05:28			MISSED 3PTR by CINCORE,JASMINE
REBOUND (DEF) by COLLIER,ALIYAH	05:28			
MISSED JUMPER by COLLIER,ALIYAH	05:10			
	05:10			REBOUND (DEF) by MORTON,JANAY
	05:03	28-25	H 3	GOOD! 3PTR by ELIELY,NICEA
	05:03			ASSIST by CINCORE,JASMINE
TIMEOUT 30SEC	04:59			
TIMEOUT MEDIA	04:59			
SUB IN: PURVIS,KENIECE	04:59			
SUB OUT: EDWARDS,DANIELLE	04:59			
MISSED JUMPER by ATKISM,IVY	04:50			
	04:50			BLOCK by CAIN,KATE
REBOUND (OFF) by ATKISM,IVY	04:49			
TURNOVER by ATKISM,IVY	04:41			
	04:29			TURNOVER by ELIELY,NICEA
TURNOVER by COLLIER,ALIYAH	04:18			
	04:17			STEAL by ELIELY,NICEA
	04:15	30-25	H 5	GOOD! LAYUP by ELIELY,NICEA [FB/PNT]
GOOD! JUMPER by ATKISM,IVY [PNT]	03:59	30-27	H 3	

VISITORS: Clemson	Time	Score	Margin	HOME: Nebraska
ASSIST by COLLIER,ALIYAH	03:54			
FOUL by COLLIER,ALIYAH	03:43			
SUB IN: THORNTON,KOBI	03:43			
SUB IN: EDWARDS,DANIELLE	03:43			
SUB OUT: PURVIS,KENIECE	03:43			
SUB OUT: ATKISM,IVY	03:43			
	03:43			SUB IN: MITCHELL,GRACE
	03:43			SUB OUT: CINCORE,JASMINE
	03:35			TURNOVER by CAIN,KATE
STEAL by COLLIER,ALIYAH	03:33			
	03:31			FOUL by ELIELY,NICEA
GOOD! FT by EDWARDS,DANIELLE	03:31	30-28	H 2	
GOOD! FT by EDWARDS,DANIELLE	03:31	30-29	H 1	
	03:23			TURNOVER by ELIELY,NICEA
STEAL by COLLIER,ALIYAH	03:22			
GOOD! JUMPER by THORNTON,KOBI [PNT]	03:14	30-31	V 1	
ASSIST by COLLIER,ALIYAH	03:14			
	02:55	33-31	H 2	GOOD! 3PTR by MORTON,JANAY
	02:55			ASSIST by STALLWORTH,BRIA
MISSED 3PTR by EDWARDS,DANIELLE	02:41			
REBOUND (OFF) by THOMAS,DESTINY	02:41			
MISSED LAYUP by COLLIER,ALIYAH	02:26			
	02:26			REBOUND (DEF) by MORTON,JANAY
FOUL by THORNTON,KOBI	02:25			
SUB IN: BENNETT,TYLAR	02:25			
SUB IN: CARTER,ALEXIS	02:25			
SUB OUT: THORNTON,KOBI	02:25			
SUB OUT: COTTON,CHYNA	02:25			
	02:25			SUB IN: WHITISH,HANNAH
	02:25			SUB IN: WOOD,EMILY
	02:25			SUB OUT: STALLWORTH,BRIA
	02:25			SUB OUT: ELIELY,NICEA
FOUL by THOMAS,DESTINY	02:05			
	02:05	34-31	H 3	GOOD! FT by MORTON,JANAY
	02:05	35-31	H 4	GOOD! FT by MORTON,JANAY
	02:05			SUB IN: WASHINGTON,DARRIEN
	02:05			SUB OUT: CAIN,KATE
GOOD! 3PTR by EDWARDS,DANIELLE	01:44	35-34	H 1	
	01:32			TURNOVER by MITCHELL,GRACE
MISSED 3PTR by EDWARDS,DANIELLE	01:19			
	01:19			REBOUND (DEF) by TEAM
FOUL by BENNETT,TYLAR	00:56			
	00:56	36-34	H 2	GOOD! FT by WASHINGTON,DARRIEN
	00:56			MISSED FT by WASHINGTON,DARRIEN
	00:56			REBOUND (OFF) by MITCHELL,GRACE
	00:56			SUB IN: ELIELY,NICEA
	00:56			SUB OUT: MORTON,JANAY
	00:54			MISSED JUMPER by MITCHELL,GRACE
REBOUND (DEF) by COLLIER,ALIYAH	00:54			
MISSED JUMPER by EDWARDS,DANIELLE	00:45			
REBOUND (OFF) by COLLIER,ALIYAH	00:45			
	00:43			FOUL by WHITISH,HANNAH
GOOD! FT by COLLIER,ALIYAH	00:43	36-35	H 1	
GOOD! FT by COLLIER,ALIYAH	00:43	36-36	T	
	00:35			TURNOVER by WHITISH,HANNAH
STEAL by EDWARDS,DANIELLE	00:34			
GOOD! LAYUP by EDWARDS,DANIELLE [FB/PNT]	00:32	36-38	V 2	
FOUL by COLLIER,ALIYAH	00:15			
	00:12	37-38	V 1	GOOD! FT by WOOD,EMILY
	00:12	38-38	T	GOOD! FT by WOOD,EMILY
SUB IN: COTTON,CHYNA	00:12			
SUB OUT: COLLIER,ALIYAH	00:12			
	00:04			FOUL by WASHINGTON,DARRIEN
GOOD! FT by EDWARDS,DANIELLE	00:04	38-39	V 1	
GOOD! FT by EDWARDS,DANIELLE	00:04	38-40	V 2	
	00:04			FOUL (TECH) by TEAM
	00:04			TURNOVER by TEAM
GOOD! FT by EDWARDS,DANIELLE	00:04	38-41	V 3	
GOOD! FT by EDWARDS,DANIELLE	00:04	38-42	V 4	
	00:04			SUB IN: CAIN,KATE
	00:04			SUB OUT: WASHINGTON,DARRIEN
	00:00			MISSED 3PTR by WHITISH,HANNAH
REBOUND (DEF) by TEAM	00:00			

Period 2-only	In Paint	Off T/O	2nd Chance	Fast Break	Bench	
CU	10	8	4	2	7	Score tied - 6 times
NEB	4	5	3	2	8	Lead changed - 4 times

Official Basketball Box Score -- Game Totals -- Second Half Statistics
 Clemson vs Nebraska
 11/30/2017 7:06 p.m. at Pinnacle Bank Arena (Lincoln, Neb.)



Clemson 25 • 5-2

##	Player	g	Total			3-Ptr			Rebounds			PF	TP	A	TO	Blk	Stl	Min
			FG-FGA	FG-FGA	FT-FTA	FG-FGA	FG-FGA	FT-FTA	Off	Def	Tot							
01	THOMAS,DESTINY	g	0-1	0-1	0-0	0	1	1	0	0	0	0	0	0	0	0	4	
05	EDWARDS,DANIELLE	g	4-5	2-3	2-2	2	1	3	3	12	0	3	0	2		17		
10	TAGLIAPIETRA,FRAN	f	0-2	0-2	0-0	0	1	1	0	0	0	2	0	0	0	13		
24	ATKISM,IVY	c	0-1	0-0	2-2	2	1	3	0	2	0	0	0	0	0	8		
44	THORNTON,KOBI	c	1-7	0-0	2-2	3	1	4	0	4	0	3	1	1	1	13		
12	COLLIER,ALIYAH		0-3	0-1	0-0	0	1	1	2	0	0	2	0	1	13			
15	ALEXANDER,JAIA		1-1	0-0	0-0	0	1	1	1	2	0	2	0	0	7			
22	PURVIS,KENIECE		0-0	0-0	0-0	0	0	0	1	0	0	0	0	0	4			
32	COTTON,CHYNA		0-0	0-0	0-0	0	0	0	0	0	0	0	0	0	0			
33	CARTER,ALEXIS		0-2	0-2	1-2	0	1	1	0	1	1	0	0	0	15			
55	BENNETT, TYLAR		1-2	0-0	2-3	0	2	2	1	4	0	0	0	0	6			
TEAM						0	0	0	0									
Totals			7-24	2-9	9-11	7	10	17	8	25	1	12	1	4	100			
FG %	3rd Qtr	4-11	36.4%	4th Qtr	3-13	23.1%	Half:	7-24	29.2%									
3FG %	3rd Qtr	2-5	40.0%	4th Qtr	0-4	00.0%	Half:	2-9	50.0%									
FT %	3rd Qtr	6-7	85.7%	4th Qtr	3-4	75.0%	Half:	9-11	81.8%									

Nebraska 28 • 4-3

##	Player	g	Total			3-Ptr			Rebounds			PF	TP	A	TO	Blk	Stl	Min
			FG-FGA	FG-FGA	FT-FTA	FG-FGA	FG-FGA	FT-FTA	Off	Def	Tot							
03	WHITISH,HANNAH	g	0-4	0-1	0-0	1	2	3	0	0	2	1	0	2	16			
05	ELIELY,NICEA	g	1-3	0-0	0-0	0	0	0	3	2	0	2	0	0	13			
31	CAIN,KATE	c	2-5	0-0	2-2	1	5	6	4	6	0	1	2	0	16			
33	KISSINGER,TAYLOR	g	6-9	2-4	0-2	2	2	4	1	14	1	3	1	1	18			
34	CINCORE,JASMINE	g	1-3	0-2	0-0	0	1	1	2	2	0	1	0	1	19			
12	WOOD,EMILY		0-0	0-0	2-2	0	0	0	0	2	0	0	0	0	4			
13	MORTON,JANAY		0-0	0-0	0-0	0	0	0	0	0	0	0	0	0	3			
14	MITCHELL,GRACE		0-0	0-0	0-0	0	0	0	0	0	0	0	0	0	1			
15	STALLWORTH,BRIA		0-2	0-0	1-2	2	1	3	1	1	1	0	0	0	7			
43	BLACKBURN,RACHEL		0-0	0-0	0-0	0	0	0	0	0	0	0	0	0	0			
50	WASHINGTON,DARRIEN		0-0	0-0	1-2	0	0	0	1	1	0	0	0	0	3			
TEAM						1	0	1	0				4					
Totals			10-26	2-7	6-10	7	11	18	12	28	4	12	3	4	100			
FG %	3rd Qtr	6-14	42.9%	4th Qtr	4-12	33.3%	Half:	10-26	38.5%									
3FG %	3rd Qtr	1-4	25.0%	4th Qtr	1-3	33.3%	Half:	2-7	60.0%									
FT %	3rd Qtr	3-6	50.0%	4th Qtr	3-4	75.0%	Half:	6-10	60.0%									

Officials: Beverly Roberts, Susan Blauch, Tiara Cruse
 Technical Fouls: Clemson- None. Nebraska- TEAM;
 Technical Fouls: Nebraska-2

Score by periods	1st	2nd	3rd	4th	Total Points	In Paint	Off T/O	2nd Chance	Fast Break	Bench
Clemson	15	27	16	9	67	8	13	6	4	7
Nebraska	14	24	16	12	66	14	8	4	0	4

Last FG - CU 4th-00:39, NEB 4th-03:33.
 CU led for 15:20. NEB led for 4:03. Game was tied for 0:37.

Score tied - 1 times
 Lead changed - 2 times

Clemson vs Nebraska
11/30/2017; 7:06 p.m. at Pinnacle Bank Arena (Lincoln, Neb.)
Period 3 Play-By-Play



VISITORS: Clemson	Time	Score	Margin	HOME: Nebraska
	09:32	40-42	V 2	GOOD! JUMPER by CAIN,KATE [PNT]
	09:32			ASSIST by WHITISH,HANNAH
GOOD! 3PTR by EDWARDS,DANIELLE	08:58	40-45	V 5	
FOUL by EDWARDS,DANIELLE	08:48			
	08:38			TURNOVER by ELIELY,NICEA
STEAL by EDWARDS,DANIELLE	08:37			
MISSED JUMPER by THORNTON,KOBI	08:18			
	08:18			REBOUND (DEF) by CAIN,KATE
	08:02	42-45	V 3	GOOD! JUMPER by KISSINGER,TAYLOR [PNT]
MISSED 3PTR by THOMAS,DESTINY	07:38			
	07:38			REBOUND (DEF) by KISSINGER,TAYLOR
	07:34			FOUL by KISSINGER,TAYLOR
	07:34			TURNOVER by KISSINGER,TAYLOR
	07:24			FOUL by ELIELY,NICEA
GOOD! 3PTR by EDWARDS,DANIELLE	07:10	42-48	V 6	
	06:55			MISSED JUMPER by WHITISH,HANNAH
REBOUND (DEF) by THOMAS,DESTINY	06:55			
TURNOVER by THORNTON,KOBI	06:44			
	06:29			MISSED JUMPER by ELIELY,NICEA
	06:29			REBOUND (OFF) by TEAM
SUB IN: ALEXANDER,JAIA	06:28			
SUB IN: CARTER,ALEXIS	06:28			
SUB OUT: THOMAS,DESTINY	06:28			
SUB OUT: EDWARDS,DANIELLE	06:28			
	06:23	44-48	V 4	GOOD! LAYUP by KISSINGER,TAYLOR [PNT]
	06:13			FOUL by ELIELY,NICEA
SUB IN: COLLIER,ALIYAH	06:13			
SUB OUT: THORNTON,KOBI	06:13			
	06:13			SUB IN: STALLWORTH,BRIA
	06:13			SUB OUT: ELIELY,NICEA
	06:09			FOUL by STALLWORTH,BRIA
TURNOVER by COLLIER,ALIYAH	05:55			
	05:48			TURNOVER by WHITISH,HANNAH
STEAL by COLLIER,ALIYAH	05:47			
MISSED LAYUP by COLLIER,ALIYAH	05:45			
	05:45			REBOUND (DEF) by KISSINGER,TAYLOR
FOUL by ALEXANDER,JAIA	05:37			
	05:37			FOUL (TECH) by TEAM
	05:37			TURNOVER by TEAM
GOOD! FT by EDWARDS,DANIELLE	05:37	44-49	V 5	
GOOD! FT by EDWARDS,DANIELLE	05:37	44-50	V 6	
SUB IN: EDWARDS,DANIELLE	05:37			
SUB OUT: ALEXANDER,JAIA	05:37			
	05:21	46-50	V 4	GOOD! JUMPER by CINCORE,JASMINE
TURNOVER by TAGLIAPIETRA,FRAN	04:58			
	04:58			TIMEOUT MEDIA
	04:41			TURNOVER by KISSINGER,TAYLOR
STEAL by EDWARDS,DANIELLE	04:38			
GOOD! LAYUP by EDWARDS,DANIELLE [FB/PNT]	04:36	46-52	V 6	
	04:16			MISSED JUMPER by STALLWORTH,BRIA
REBOUND (DEF) by EDWARDS,DANIELLE	04:16			
MISSED JUMPER by COLLIER,ALIYAH	03:57			
	03:57			REBOUND (DEF) by CAIN,KATE
FOUL by EDWARDS,DANIELLE	03:48			
	03:48			MISSED FT by STALLWORTH,BRIA
	03:48			REBOUND (DEADB) by TEAM
	03:48	47-52	V 5	GOOD! FT by STALLWORTH,BRIA
MISSED 3PTR by CARTER,ALEXIS	03:20			
REBOUND (OFF) by ATKISM,IVY	03:20			
MISSED JUMPER by ATKISM,IVY	03:17			
REBOUND (OFF) by ATKISM,IVY	03:17			
	03:14			FOUL by CINCORE,JASMINE
GOOD! FT by ATKISM,IVY	03:14	47-53	V 6	
GOOD! FT by ATKISM,IVY	03:14	47-54	V 7	
SUB IN: PURVIS,KENIECE	03:14			
SUB OUT: EDWARDS,DANIELLE	03:14			
	03:14			SUB IN: WOOD,EMILY
	03:14			SUB OUT: WHITISH,HANNAH
SUB IN: BENNETT,TYLAR	02:57			

VISITORS: Clemson	Time	Score	Margin	HOME: Nebraska
SUB OUT: ATKISM,IVY	02:57			
	02:50			TURNOVER by CAIN,KATE
	02:50			FOUL by CAIN,KATE
GOOD! JUMPER by BENNETT, TYLAR [PNT]	02:38	47-56	V 9	
	02:38			FOUL by CAIN,KATE
MISSED FT by BENNETT, TYLAR	02:38			
	02:38			REBOUND (DEF) by CAIN,KATE
	02:24			MISSED 3PTR by KISSINGER, TAYLOR
	02:24			REBOUND (OFF) by CAIN,KATE
	02:22			MISSED JUMPER by CAIN,KATE
REBOUND (DEF) by CARTER, ALEXIS	02:22			
MISSED 3PTR by TAGLIAPIETRA, FRAN	02:11			
	02:11			REBOUND (DEF) by STALLWORTH, BRIA
	02:01	50-56	V 6	GOOD! 3PTR by KISSINGER, TAYLOR
	02:01			ASSIST by STALLWORTH, BRIA
TURNOVER by TAGLIAPIETRA, FRAN	01:40			
	01:39			STEAL by CINCORE, JASMINE
FOUL by PURVIS, KENIECE	01:37			
	01:37	51-56	V 5	GOOD! FT by WOOD, EMILY
	01:37	52-56	V 4	GOOD! FT by WOOD, EMILY
SUB IN: EDWARDS, DANIELLE	01:37			
SUB OUT: TAGLIAPIETRA, FRAN	01:37			
	01:37			SUB IN: WASHINGTON, DARRIEN
	01:37			SUB OUT: CAIN, KATE
FOUL by BENNETT, TYLAR	01:27			
	01:27			MISSED FT by KISSINGER, TAYLOR
	01:27			REBOUND (DEADB) by TEAM
	01:27			MISSED FT by KISSINGER, TAYLOR
REBOUND (DEF) by BENNETT, TYLAR	01:27			
	01:10			FOUL by WASHINGTON, DARRIEN
GOOD! FT by BENNETT, TYLAR	01:10	52-57	V 5	
GOOD! FT by BENNETT, TYLAR	01:10	52-58	V 6	
	00:55			MISSED 3PTR by CINCORE, JASMINE
	00:55			REBOUND (OFF) by STALLWORTH, BRIA
	00:53			MISSED 3PTR by KISSINGER, TAYLOR
	00:53			REBOUND (OFF) by STALLWORTH, BRIA
	00:49			MISSED JUMPER by STALLWORTH, BRIA
	00:49			REBOUND (OFF) by KISSINGER, TAYLOR
	00:46	54-58	V 4	GOOD! JUMPER by KISSINGER, TAYLOR [PNT]
FOUL by COLLIER, ALIYAH	00:31			
TURNOVER by COLLIER, ALIYAH	00:31			
SUB IN: THORNTON, KOB I	00:31			
SUB OUT: COLLIER, ALIYAH	00:31			
	00:31			SUB IN: MORTON, JANAY
	00:31			SUB IN: CAIN, KATE
	00:31			SUB OUT: WASHINGTON, DARRIEN
	00:31			SUB OUT: KISSINGER, TAYLOR
	00:00			TURNOVER by TEAM

Clemson 67, Nebraska 66

Period 3-only	In Paint	Off T/O	2nd Chance	Fast Break	Bench	
CU	4	9	2	2	4	Score tied - 0 times
NEB	8	4	4	0	3	Lead changed - 0 times

Clemson vs Nebraska
11/30/2017; 7:06 p.m. at Pinnacle Bank Arena (Lincoln, Neb.)
Period 4 Play-By-Play



VISITORS: Clemson	Time	Score	Margin	HOME: Nebraska
SUB IN: PURVIS,KENIECE	10:00			
SUB IN: CARTER,ALEXIS	10:00			
SUB IN: BENNETT,TYLAR	10:00			
SUB OUT: THOMAS,DESTINY	10:00			
SUB OUT: TAGLIAPIETRA,FRAN	10:00			
SUB OUT: ATKISM,IVY	10:00			
	10:00			SUB IN: MORTON,JANAY
	10:00			SUB IN: WOOD,EMILY
	10:00			SUB IN: STALLWORTH,BRIA
	10:00			SUB OUT: WHITISH,HANNAH
	10:00			SUB OUT: ELIELY,NICEA
	10:00			SUB OUT: KISSINGER,TAYLOR
MISSED JUMPER by BENNETT,TYLAR	09:51			
REBOUND (OFF) by THORNTON,KOBI	09:51			
GOOD! JUMPER by THORNTON,KOBI [PNT]	09:48	54-60	V 6	
FOUL by EDWARDS,DANIELLE	09:23			
	09:23	55-60	V 5	GOOD! FT by CAIN,KATE
	09:23	56-60	V 4	GOOD! FT by CAIN,KATE
MISSED 3PTR by EDWARDS,DANIELLE	09:08			
REBOUND (OFF) by EDWARDS,DANIELLE	09:08			
MISSED 3PTR by CARTER,ALEXIS	08:46			
	08:46			REBOUND (DEF) by CINCORE,JASMINE
SUB IN: TAGLIAPIETRA,FRAN	08:45			
SUB OUT: PURVIS,KENIECE	08:45			
	08:45			SUB IN: KISSINGER,TAYLOR
	08:45			SUB IN: ELIELY,NICEA
	08:45			SUB IN: WHITISH,HANNAH
	08:45			SUB OUT: MORTON,JANAY
	08:45			SUB OUT: WOOD,EMILY
	08:45			SUB OUT: STALLWORTH,BRIA
	08:32			MISSED LAYUP by CAIN,KATE
REBOUND (DEF) by BENNETT,TYLAR	08:32			
TURNOVER by THORNTON,KOBI	08:14			
SUB IN: ATKISM,IVY	08:14			
SUB OUT: BENNETT,TYLAR	08:14			
	07:59			MISSED LAYUP by CAIN,KATE
REBOUND (DEF) by ATKISM,IVY	07:59			
MISSED JUMPER by THORNTON,KOBI	07:43			
	07:43			BLOCK by CAIN,KATE
REBOUND (OFF) by EDWARDS,DANIELLE	07:41			
TURNOVER by EDWARDS,DANIELLE	07:39			
	07:18	58-60	V 2	GOOD! LAYUP by ELIELY,NICEA [PNT]
	06:55			FOUL by CAIN,KATE
MISSED FT by CARTER,ALEXIS	06:55			
REBOUND (DEADB) by TEAM	06:55			
GOOD! FT by CARTER,ALEXIS	06:55	58-61	V 3	
SUB IN: COLLIER,ALIYAH	06:55			
SUB OUT: ATKISM,IVY	06:55			
	06:38	60-61	V 1	GOOD! JUMPER by CAIN,KATE [PNT]
	06:38			ASSIST by KISSINGER,TAYLOR
MISSED JUMPER by THORNTON,KOBI	06:12			
	06:12			BLOCK by KISSINGER,TAYLOR
	06:10			REBOUND (DEF) by CAIN,KATE
	05:59			MISSED 3PTR by CINCORE,JASMINE
	05:59			REBOUND (OFF) by KISSINGER,TAYLOR
SUB IN: ALEXANDER,JAIA	05:55			
SUB OUT: CARTER,ALEXIS	05:55			
	05:51			MISSED 3PTR by WHITISH,HANNAH
REBOUND (DEF) by ALEXANDER,JAIA	05:51			
	05:49			SUB IN: WASHINGTON,DARRIEN
	05:49			SUB OUT: CAIN,KATE
MISSED JUMPER by THORNTON,KOBI	05:28			
	05:28			REBOUND (DEF) by WHITISH,HANNAH
FOUL by COLLIER,ALIYAH	05:19			
	05:19			MISSED FT by WASHINGTON,DARRIEN
	05:19			REBOUND (DEADB) by TEAM
	05:19	61-61	T	GOOD! FT by WASHINGTON,DARRIEN
SUB IN: BENNETT,TYLAR	05:19			
SUB IN: CARTER,ALEXIS	05:19			

VISITORS: Clemson	Time	Score	Margin	HOME: Nebraska
SUB OUT: EDWARDS,DANIELLE	05:19			
SUB OUT: THORNTON,KOBI	05:19			
	05:19			SUB IN: MITCHELL,GRACE
	05:19			SUB OUT: CINCORE,JASMINE
MISSED 3PTR by TAGLIAPIETRA,FRAN	05:06			
	05:06			REBOUND (DEF) by WHITISH,HANNAH
	04:42	64-61	H 3	GOOD! 3PTR by KISSINGER,TAYLOR
TIMEOUT 30SEC	04:31			
TIMEOUT media	04:31			
	04:31			SUB IN: CINCORE,JASMINE
	04:31			SUB OUT: MITCHELL,GRACE
TURNOVER by ALEXANDER,JAIA	04:13			
	04:13			STEAL by WHITISH,HANNAH
	04:08			MISSED LAYUP by ELIELY,NICEA
	04:08			REBOUND (OFF) by WHITISH,HANNAH
	04:08			TURNOVER by ELIELY,NICEA
TIMEOUT MEDIA	04:08			
SUB IN: THORNTON,KOBI	04:08			
SUB IN: EDWARDS,DANIELLE	04:08			
SUB OUT: TAGLIAPIETRA,FRAN	04:08			
SUB OUT: BENNETT,TYLAR	04:08			
TURNOVER by THORNTON,KOBI	03:44			
	03:44			SUB IN: CAIN,KATE
	03:44			SUB OUT: WASHINGTON,DARRIEN
	03:33	66-61	H 5	GOOD! LAYUP by KISSINGER,TAYLOR [PNT]
	03:33			ASSIST by WHITISH,HANNAH
MISSED 3PTR by COLLIER,ALIYAH	03:01			
	03:01			REBOUND (DEF) by CAIN,KATE
	02:32			MISSED JUMPER by KISSINGER,TAYLOR
BLOCK by THORNTON,KOBI	02:32			
REBOUND (DEF) by COLLIER,ALIYAH	02:31			
GOOD! LAYUP by EDWARDS,DANIELLE [FB/PNT]	02:26	66-63	H 3	
	01:57			TURNOVER by KISSINGER,TAYLOR
STEAL by THORNTON,KOBI	01:57			
	01:57			FOUL by CINCORE,JASMINE
MISSED JUMPER by THORNTON,KOBI	01:43			
	01:43			BLOCK by CAIN,KATE
REBOUND (OFF) by THORNTON,KOBI	01:41			
MISSED JUMPER by THORNTON,KOBI	01:40			
REBOUND (OFF) by THORNTON,KOBI	01:40			
	01:40			FOUL by CAIN,KATE
GOOD! FT by THORNTON,KOBI	01:40	66-64	H 2	
GOOD! FT by THORNTON,KOBI	01:40	66-65	H 1	
	01:20			TURNOVER by CINCORE,JASMINE
	01:19			TIMEOUT 30SEC
	01:19			SUB IN: WASHINGTON,DARRIEN
	01:19			SUB OUT: CAIN,KATE
TURNOVER by EDWARDS,DANIELLE	01:05			
	01:04			STEAL by WHITISH,HANNAH
	00:56			TIMEOUT 30SEC
	00:56			SUB IN: CAIN,KATE
	00:56			SUB OUT: WASHINGTON,DARRIEN
	00:55			TURNOVER by TEAM
GOOD! JUMPER by ALEXANDER,JAIA	00:39	66-67	V 1	
ASSIST by CARTER,ALEXIS	00:39			
	00:35			TIMEOUT 30SEC
	00:24			MISSED JUMPER by WHITISH,HANNAH
REBOUND (DEF) by THORNTON,KOBI	00:24			
TIMEOUT TEAM	00:20			
	00:20			SUB IN: MORTON,JANAY
	00:20			SUB OUT: CAIN,KATE
TURNOVER by ALEXANDER,JAIA	00:13			
	00:13			STEAL by KISSINGER,TAYLOR
	00:13			TURNOVER by TEAM
	00:10			FOUL by ELIELY,NICEA
TURNOVER by EDWARDS,DANIELLE	00:09			
	00:09			TIMEOUT TEAM
SUB IN: TAGLIAPIETRA,FRAN	00:09			
SUB OUT: ALEXANDER,JAIA	00:09			
	00:07			MISSED LAYUP by WHITISH,HANNAH
REBOUND (DEF) by TAGLIAPIETRA,FRAN	00:07			

	Period 4-only	In Paint	Off T/O	2nd Chance	East Break	Bench	
CU		4	4	4	2	3	Score tied - 0 times
NEB		6	4	0	0	1	Lead changed - 2 times

Clemson vs Nebraska
11/30/2017; 7:06 p.m. at Pinnacle Bank Arena (Lincoln, Neb.)
Scoring/Runs Reference



Period 1

Clemson	VRun	Score	Margin	HRun	Nebraska
		0-2	2		CAIN JUMPER - 09:43
		0-5	5	NaN-0	CINCORE 3PTR - 08:52
		0-7	7	NaN-0	CAIN JUMPER [P] - 07:06
		0-8	8	NaN-0	CAIN FT - 06:32
05:24 - EDWARDS 3PTR	-	3-8	5		
04:51 - EDWARDS FT	4-0	4-8	4		
04:51 - EDWARDS FT	5-0	5-8	3		
		5-10	5		STALLWORTH JUMPER - 04:23
03:53 - COLLIER 3PTR	-	8-10	2		
03:10 - COLLIER LAYUP [P] [F]	5-0	10-10	0		
		10-12	2		MITCHELL JUMPER [P] - 02:41
		10-14	4	4-0	WHITISH LAYUP [P] [F] - 01:38
01:30 - PURVIS FT	-	11-14	3		
01:23 - CARTER FT	2-0	12-14	2		
01:23 - CARTER FT	3-0	13-14	1		
00:04 - THORNTON LAYUP [P]	5-0	15-14	-1		

Clemson vs Nebraska
11/30/2017; 7:06 p.m. at Pinnacle Bank Arena (Lincoln, Neb.)
Scoring/Runs Reference



Period 2

Clemson	VRun	Score	Margin	HRun	Nebraska
09:36 - EDWARDS JUMPER [P]	-	17-14	-3		
		17-17	0		WHITISH 3PTR - 09:17
		17-20	3	6-0	WHITISH 3PTR - 08:12
07:48 - EDWARDS 3PTR	-	20-20	0		
		20-22	2		ELIELY LAYUP [P] - 07:31
		20-25	5	5-0	KISSINGER 3PTR - 06:42
06:15 - ALEXANDER JUMPER [P]	-	22-25	3		
05:37 - COTTON 3PTR	5-0	25-25	0		
		25-28	3		ELIELY 3PTR - 05:03
		25-30	5	5-0	ELIELY LAYUP [P] [F] - 04:15
03:59 - ATKISM JUMPER [P]	-	27-30	3		
03:31 - EDWARDS FT	3-0	28-30	2		
03:31 - EDWARDS FT	4-0	29-30	1		
03:14 - THORNTON JUMPER [P]	6-0	31-30	-1		
		31-33	2		MORTON 3PTR - 02:55
		31-34	3	4-0	MORTON FT - 02:05
		31-35	4	5-0	MORTON FT - 02:05
01:44 - EDWARDS 3PTR	-	34-35	1		
		34-36	2		WASHINGTON FT - 00:56
00:43 - COLLIER FT	-	35-36	1		
00:43 - COLLIER FT	2-0	36-36	0		
00:32 - EDWARDS LAYUP [P] [F]	4-0	38-36	-2		
		38-37	-1		WOOD FT - 00:12
		38-38	0	2-0	WOOD FT - 00:12
00:04 - EDWARDS FT	-	39-38	-1		
00:04 - EDWARDS FT	2-0	40-38	-2		
00:04 - EDWARDS FT	3-0	41-38	-3		
00:04 - EDWARDS FT	4-0	42-38	-4		

Clemson vs Nebraska
11/30/2017; 7:06 p.m. at Pinnacle Bank Arena (Lincoln, Neb.)
Scoring/Runs Reference



Period 3

Clemson	VRun	Score	Margin	HRun	Nebraska
		42-40	-2		CAIN JUMPER [P] - 09:32
08:58 - EDWARDS 3PTR	-	45-40	-5		
		45-42	-3		KISSINGER JUMPER [P] - 08:02
07:10 - EDWARDS 3PTR	-	48-42	-6		
		48-44	-4		KISSINGER LAYUP [P] - 06:23
05:37 - EDWARDS FT	-	49-44	-5		
05:37 - EDWARDS FT	2-0	50-44	-6		
		50-46	-4		CINCORE JUMPER - 05:21
04:36 - EDWARDS LAYUP [P] [F]	-	52-46	-6		
		52-47	-5		STALLWORTH FT - 03:48
03:14 - ATKISM FT	-	53-47	-6		
03:14 - ATKISM FT	2-0	54-47	-7		
02:38 - BENNETT JUMPER [P]	4-0	56-47	-9		
		56-50	-6		KISSINGER 3PTR - 02:01
		56-51	-5	4-0	WOOD FT - 01:37
		56-52	-4	5-0	WOOD FT - 01:37
01:10 - BENNETT FT	-	57-52	-5		
01:10 - BENNETT FT	2-0	58-52	-6		
		58-54	-4		KISSINGER JUMPER [P] - 00:46

Clemson vs Nebraska
11/30/2017; 7:06 p.m. at Pinnacle Bank Arena (Lincoln, Neb.)
Scoring/Runs Reference



Period 4

Clemson	VRun	Score	Margin	HRun	Nebraska
09:48 - THORNTON JUMPER [P]	-	60-54	-6		
		60-55	-5		CAIN FT - 09:23
		60-56	-4	2-0	CAIN FT - 09:23
		60-58	-2	4-0	ELIELY LAYUP [P] - 07:18
06:55 - CARTER FT	-	61-58	-3		
		61-60	-1		CAIN JUMPER [P] - 06:38
		61-61	0	3-0	WASHINGTON FT - 05:19
		61-64	3	6-0	KISSINGER 3PTR - 04:42
		61-66	5	8-0	KISSINGER LAYUP [P] - 03:33
02:26 - EDWARDS LAYUP [P] [F]	-	63-66	3		
01:40 - THORNTON FT	3-0	64-66	2		
01:40 - THORNTON FT	4-0	65-66	1		
00:39 - ALEXANDER JUMPER	6-0	67-66	-1		



PERIOD 1

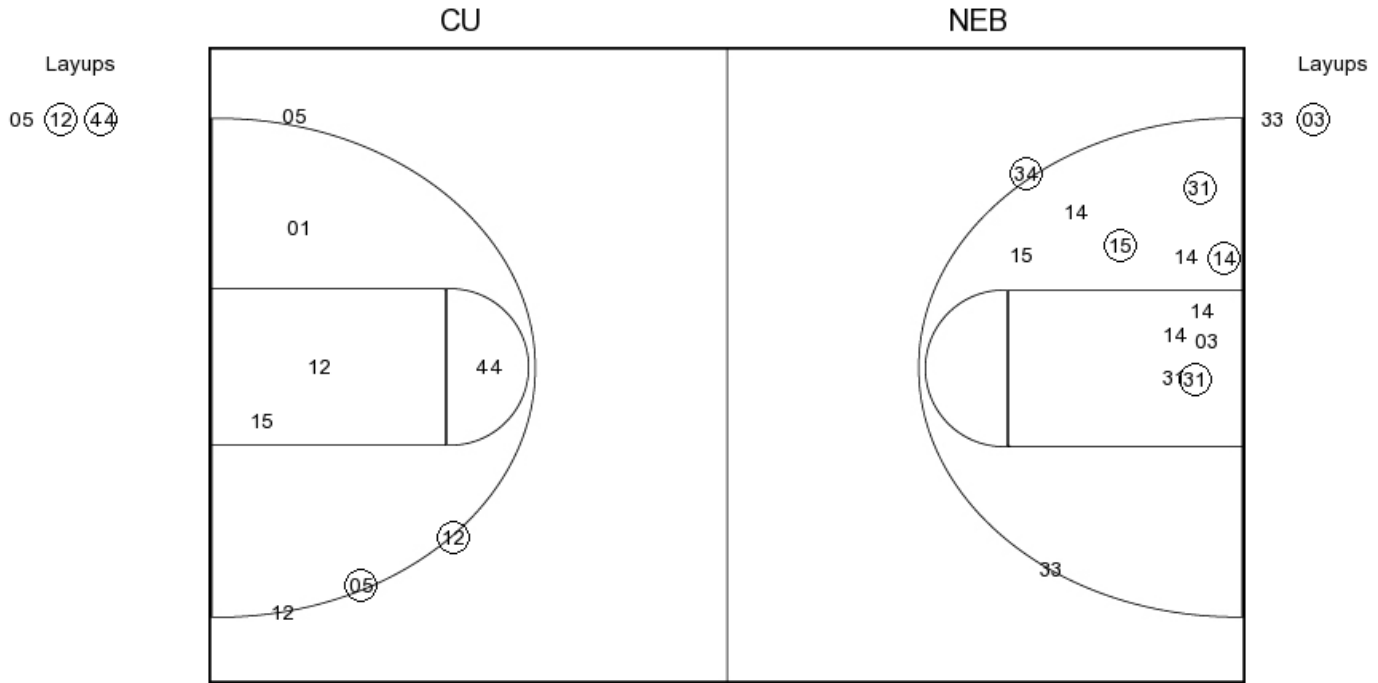

CU PERIOD 1

FG Made	12
FG Attempted	29
3PFG Made	5
3PFG Attempted	10

NEB PERIOD 1

FG Made	13
FG Attempted	26
3PFG Made	6
3PFG Attempted	10



PERIOD 2

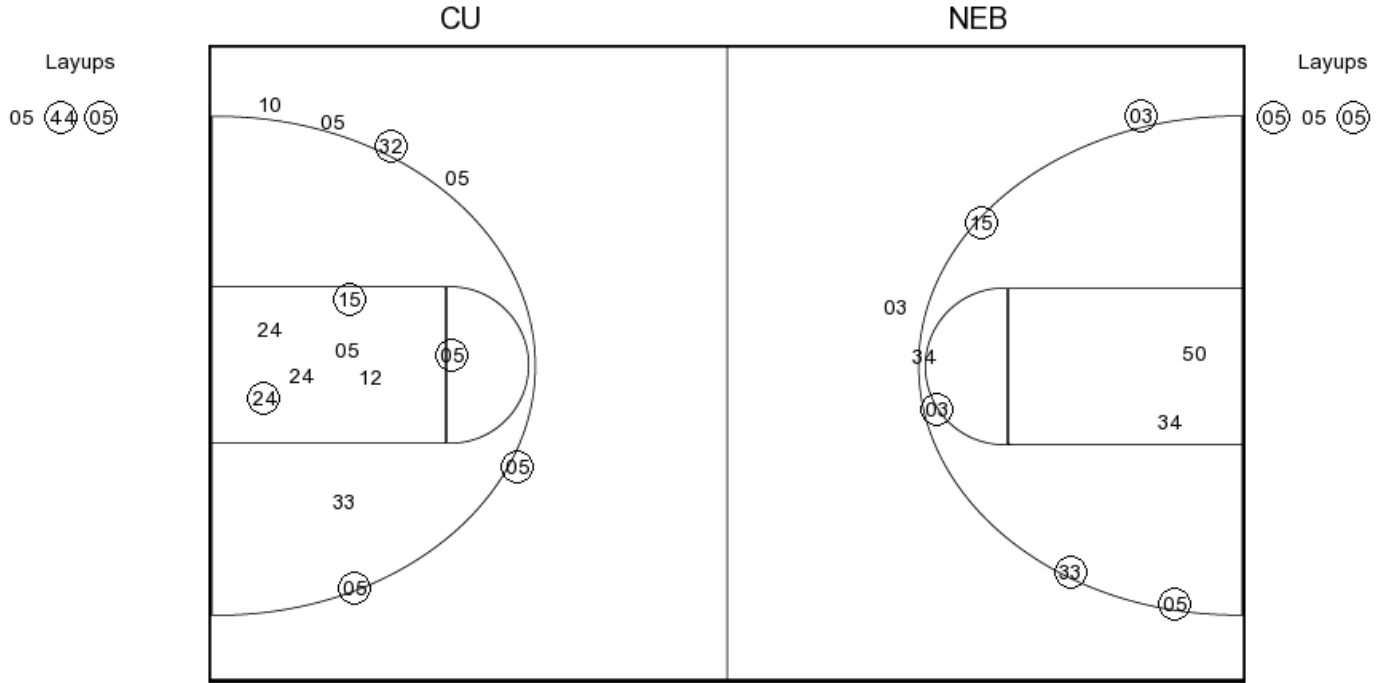

CU PERIOD 2

FG Made
 FG Attempted
 3PFG Made
 3PFG Attempted

NEB PERIOD 2

FG Made
 FG Attempted
 3PFG Made
 3PFG Attempted



PERIOD 3

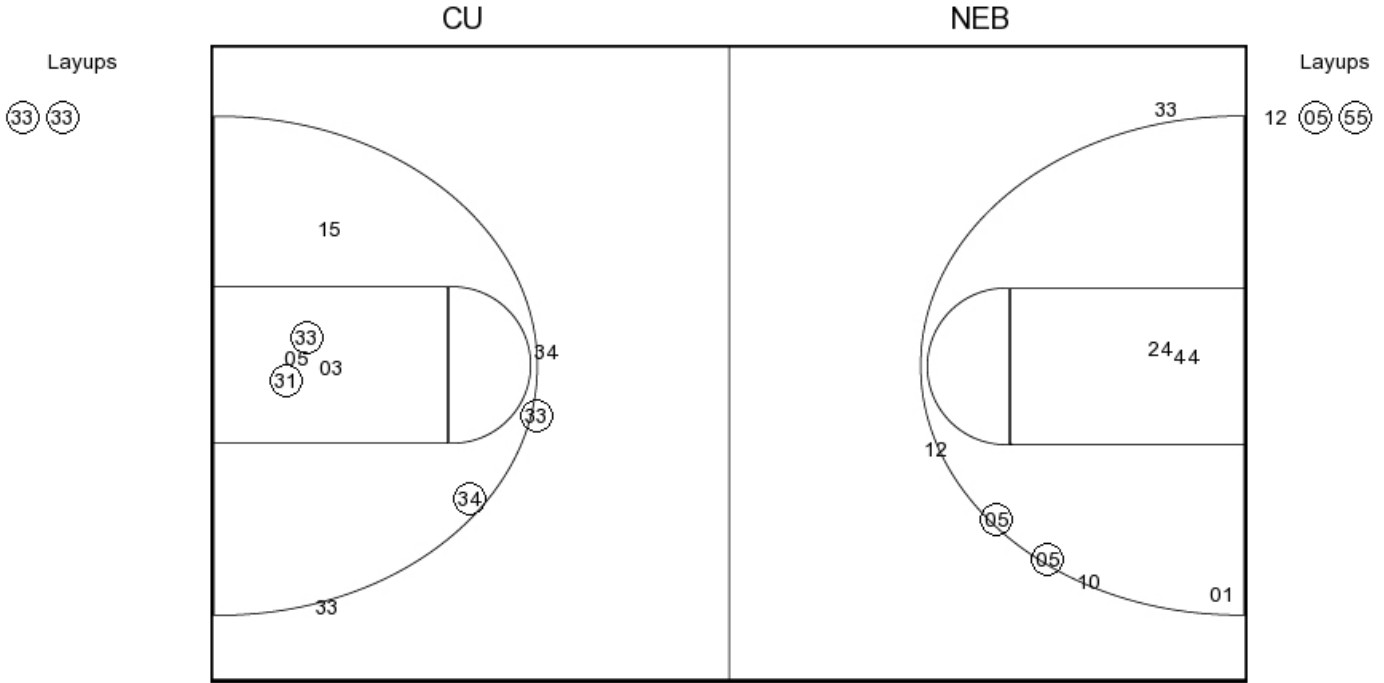

CU PERIOD 3

FG Made	7
FG Attempted	24
3PFG Made	2
3PFG Attempted	9

NEB PERIOD 3

FG Made	10
FG Attempted	26
3PFG Made	2
3PFG Attempted	7



PERIOD 4

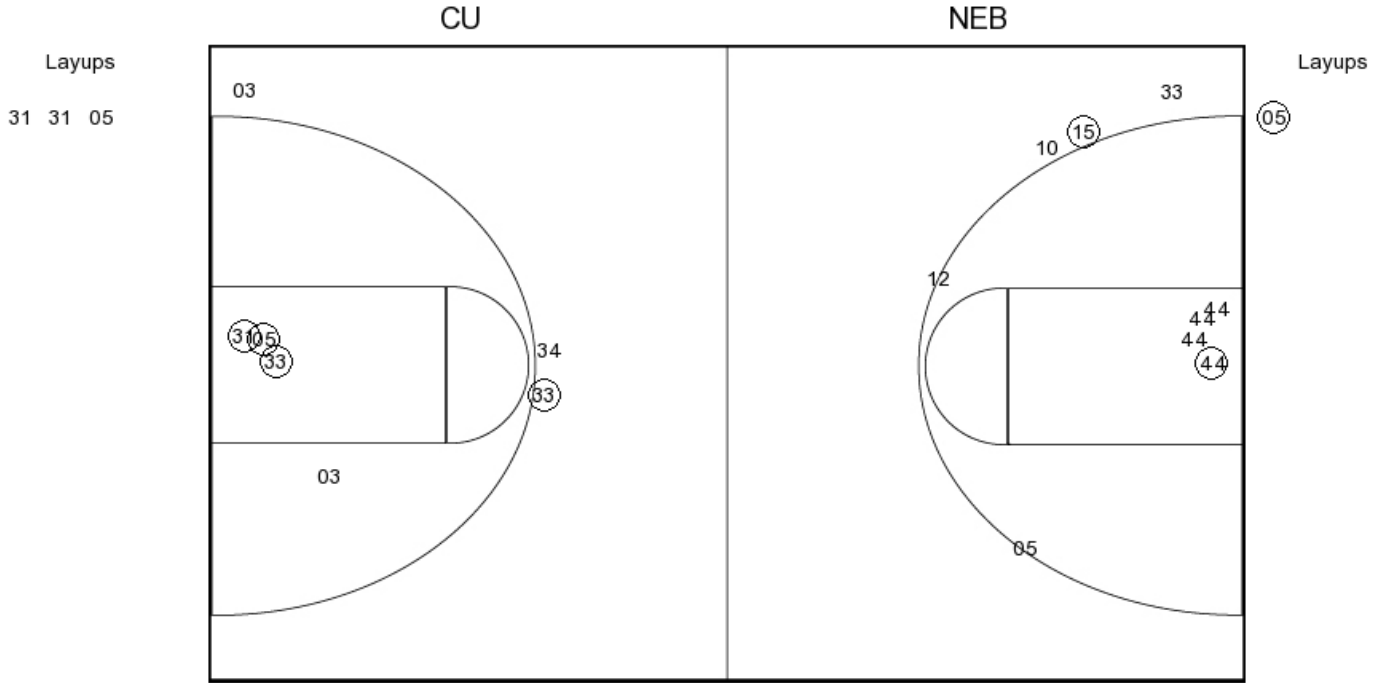

CU PERIOD 4

FG Made
 FG Attempted
 3PFG Made
 3PFG Attempted

NEB PERIOD 4

FG Made
 FG Attempted
 3PFG Made
 3PFG Attempted



Clemson

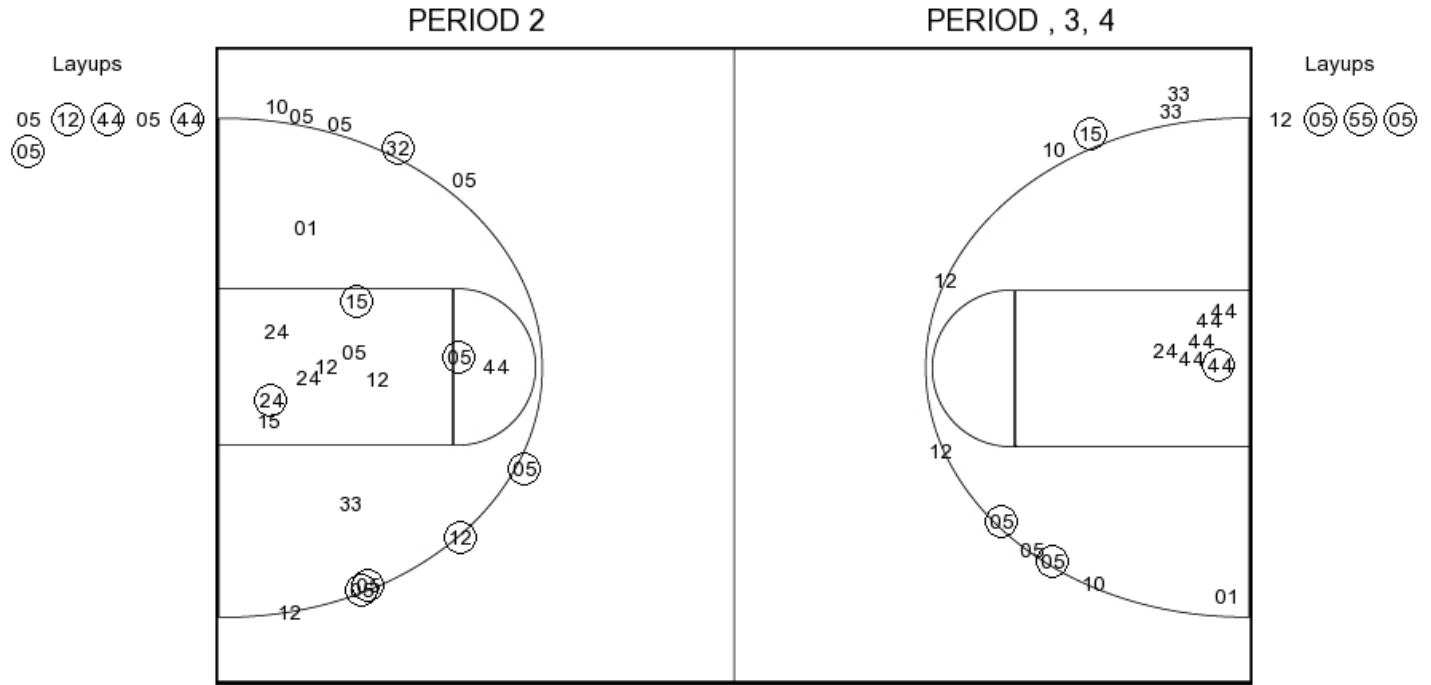

CU PERIOD 1

FG Made	12
FG Attempted	29
3PFG Made	5
3PFG Attempted	10

CU PERIOD 2

FG Made	12
FG Attempted	29
3PFG Made	5
3PFG Attempted	10



Nebraska

PERIOD , 3, 4

PERIOD 2

Layups
 (33) (33) 31 31 05

Layups
 33 (03) (05) 05 (05)

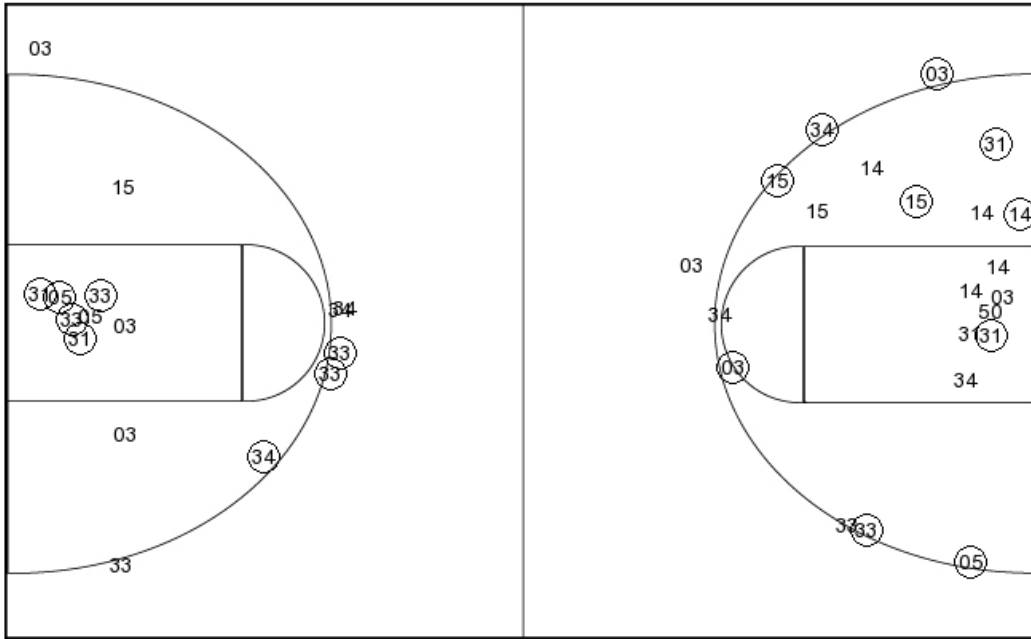

NEB PERIOD 1

FG Made	13
FG Attempted	26
3PFG Made	6
3PFG Attempted	10

NEB PERIOD 2

FG Made	
FG Attempted	
3PFG Made	
3PFG Attempted	