

FINAL SCORE



UMKC Kangaroos

0-1

60



Nebraska

1-0

80

November 14, 2017 • Pinnacle Bank Area (Lincoln, Neb.)

FINAL STATISTICS

Official Basketball Box Score -- Game Totals -- Final Statistics
 UMKC Kangaroos vs Nebraska
 11/14/2017 7:06 p.m. at Pinnacle Bank Area (Lincoln, Neb.)



UMKC Kangaroos 60 - 0-1

##	Player	Total FG-FGA	3-Ptr FG-FGA	FT-FTA	Rebounds			PF	TP	A	TO	Blk	Stl	Min
					Off	Def	Tot							
01	DILLARD,DAIJANE *	1-3	1-3	1-2	1	1	2	2	4	0	2	0	1	26
02	MOORE,KRISTEN *	4-10	0-1	5-7	4	7	11	4	13	3	1	0	3	33
10	WASHINGTON,ARIES *	3-10	2-3	8-8	3	1	4	2	16	2	6	0	1	40
22	WALDRON,SAMANTHA *	5-14	4-12	0-0	0	4	4	1	14	2	0	0	0	40
32	LAW,KIANA *	2-11	0-0	2-4	1	4	5	1	6	0	2	0	0	31
05	JOHNSON,INDIA	2-4	1-2	0-0	0	1	1	1	5	0	4	0	1	14
41	HUSA,PAIGE	1-4	0-0	0-0	0	3	3	2	2	0	0	3	0	16
TEAM					3	0	3	0		0				
TOTALS		18-56	8-21	16-21	12	21	33	13	60	7	15	3	6	200

Deadball Rebounds: 3.0

FG %	1st Half: 13-30 43.3%	2nd Half: 5-26 19.2%	Game: 18-56 32.1%	4th Qtr: 3-15 20.0%
3FG %	1st Half: 5-14 35.7%	2nd Half: 8-16 50.0%	3rd Qtr: 2-11 18.2%	
	1st Half: 6-10 60.0%	2nd Half: 2-11 18.2%	Game: 8-21 38.1%	
	1st Qtr: 2-4 50.0%	2nd Qtr: 4-6 66.7%	3rd Qtr: 1-4 25.0%	4th Qtr: 1-7 14.3%
FT %	1st Half: 3-4 75.0%	2nd Half: 13-17 76.5%	Game: 16-21 76.2%	
	1st Qtr: 1-2 50.0%	2nd Qtr: 2-2 100.0%	3rd Qtr: 6-9 66.7%	4th Qtr: 7-8 87.5%

Nebraska 80 - 1-0

##	Player	Total FG-FGA	3-Ptr FG-FGA	FT-FTA	Rebounds			PF	TP	A	TO	Blk	Stl	Min
					Off	Def	Tot							
03	WHITISH,HANNAH *	3-8	2-6	0-0	1	4	5	2	8	9	0	0	0	22
24	SIMON,MADDIE *	5-6	1-2	0-0	3	5	8	2	11	3	1	0	1	23
31	CAIN,KATE *	4-7	0-0	0-0	0	2	2	2	8	1	1	2	0	20
33	KISSINGER,TAYLOR *	6-13	4-9	2-4	0	3	3	4	18	1	4	0	2	26
34	CINCORE,JASMINE *	3-6	2-3	0-1	0	2	2	2	8	3	0	0	4	27
12	WOOD,EMILY	3-4	3-4	0-0	1	3	4	1	9	1	1	0	0	20
14	MITCHELL,GRACE	4-7	0-1	2-2	3	0	3	5	10	0	2	0	0	17
15	STALLWORTH,BRIA	2-7	0-3	0-0	0	4	4	1	4	2	3	0	0	24
43	BLACKBURN,RACHEL	1-3	0-0	0-0	2	1	3	3	2	0	0	0	0	10
50	WASHINGTON,DARRIEN	1-3	0-0	0-2	1	3	4	1	2	1	2	0	0	13
TEAM					3	1	4	0		0				
TOTALS		32-64	12-28	4-9	14	28	42	23	80	21	14	2	7	202

Deadball Rebounds: 2.0

FG %	1st Half: 17-38 44.7%	2nd Half: 15-26 57.7%	Game: 32-64 50.0%	4th Qtr: 5-9 55.6%
3FG %	1st Half: 10-19 52.6%	2nd Half: 7-19 36.8%	3rd Qtr: 10-17 58.8%	
	1st Half: 4-14 28.6%	2nd Half: 8-14 57.1%	Game: 12-28 42.9%	
	1st Qtr: 0-5 00.0%	2nd Qtr: 4-9 44.4%	3rd Qtr: 6-10 60.0%	4th Qtr: 2-4 50.0%
FT %	1st Half: 0-1 00.0%	2nd Half: 4-8 50.0%	Game: 4-9 44.4%	
	1st Qtr: 0-1 00.0%	2nd Qtr: 0-0 0%	3rd Qtr: 0-0 0%	4th Qtr: 4-8 50.0%

Officials: Kevin Pethtel, Tiara Cruse, Tom Hallead
 Technical Fouls: UMKC Kangaroos- None. Nebraska- None.
 Attendance: 3503

Score by periods	1st	2nd	3rd	4th	Total Points	In Paint	Off T/O	2nd Chance	Fast Break	Bench
UMKC Kangaroos	13	22	11	14	60	14	19	9	2	7
Nebraska	20	18	26	16	80	28	14	9	10	27

Last FG - UMKC 4th-03:36, NEB 4th-01:26.
 Largest lead - UMKC Kangaroos by 4 1st-08:46; Nebraska by 24 4th-05:54
 UMKC led for 4:50. NEB led for 33:59. Game was tied for 1:10.

Score tied - 2 times; Lead changed - 5 times

Official Basketball Box Score -- Game Totals -- First Half Statistics
 UMKC Kangaroos vs Nebraska
 11/14/2017 7:06 p.m. at Pinnacle Bank Area (Lincoln, Neb.)



UMKC Kangaroos 35 • 0-1

##	Player	*	Total		3-Ptr	FT-FTA	Rebounds			PF	TP	A	TO	Blk	Stl	Min
			FG-FGA	FG-FGA	FG-FGA		Off	Def	Tot							
01	DILLARD,DAIJANE	*	1-1	1-1	0-0	0	0	0	0	3	0	2	0	0	10	
02	MOORE,KRISTEN	*	2-3	0-0	1-2	0	4	4	2	5	1	0	0	1	15	
10	WASHINGTON,ARIES	*	2-7	1-2	2-2	3	0	3	1	7	2	2	0	0	20	
22	WALDRON,SAMANTHA	*	4-7	3-6	0-0	0	3	3	1	11	1	0	0	0	20	
32	LAW,KIANA	*	2-9	0-0	0-0	1	3	4	1	4	0	1	0	0	19	
05	JOHNSON,INDIA		2-3	1-1	0-0	0	0	0	0	5	0	1	0	1	10	
41	HUSA,PAIGE		0-0	0-0	0-0	0	3	3	0	0	0	0	1	0	6	
TEAM						0	0	0	0		0					
Totals			13-30	6-10	3-4	4	13	17	5	35	4	6	1	2	100	
FG %	1st Qtr	5-14	35.7%	2nd Qtr	8-16	50.0%	Half:	13-30	43.3%							
3FG %	1st Qtr	2-4	50.0%	2nd Qtr	4-6	66.7%	Half:	6-10	60.0%							
FT %	1st Qtr	1-2	50.0%	2nd Qtr	2-2	100.0%	Half:	3-4	75.0%							

Nebraska 38 • 1-0

##	Player	*	Total		3-Ptr	FT-FTA	Rebounds			PF	TP	A	TO	Blk	Stl	Min
			FG-FGA	FG-FGA	FG-FGA		Off	Def	Tot							
03	WHITISH,HANNAH	*	2-6	1-4	0-0	1	2	3	1	5	4	0	0	0	15	
24	SIMON,MADDIE	*	1-1	0-0	0-0	3	3	6	2	2	2	1	0	1	14	
31	CAIN,KATE	*	3-5	0-0	0-0	0	1	1	1	6	0	1	0	0	9	
33	KISSINGER,TAYLOR	*	5-11	3-7	0-0	0	1	1	1	13	0	1	0	0	14	
34	CINCORE,JASMINE	*	1-3	0-1	0-1	0	2	2	0	2	1	0	0	1	11	
12	WOOD,EMILY		0-0	0-0	0-0	0	0	0	1	0	1	0	0	0	9	
14	MITCHELL,GRACE		2-4	0-0	0-0	2	0	2	1	4	0	1	0	0	6	
15	STALLWORTH,H,BRIA		2-6	0-2	0-0	0	3	3	0	4	1	0	0	0	11	
43	BLACKBURN,RACHEL		1-2	0-0	0-0	2	1	3	2	2	0	0	0	0	8	
50	WASHINGTON,DARRIEN		0-0	0-0	0-0	0	1	1	0	0	1	0	0	0	3	
TEAM						1	0	1	0		0					
Totals			17-38	4-14	0-1	9	14	23	9	38	10	4	0	2	100	
FG %	1st Qtr	10-19	52.6%	2nd Qtr	7-19	36.8%	Half:	17-38	44.7%							
3FG %	1st Qtr	0-5	00.0%	2nd Qtr	4-9	44.4%	Half:	4-14	28.6%							
FT %	1st Qtr	0-1	00.0%	2nd Qtr	0-0	0%	Half:	0-1	00.0%							

Officials: Kevin Pethtel, Tiara Cruse, Tom Hallead
 Technical Fouls: UMKC Kangaroos- None. Nebraska- None.

Score by periods	1st	2nd	3rd	4th	Total	Rebounds	In Paint	Off T/O	2nd Chance	Fast Break	Bench
UMKC Kangaroos	13	22	11	14	60	UMKC	10	6	0	2	5
Nebraska	20	18	26	16	80		16	4	7	6	10

Last FG - UMKC 2nd-02:23, NEB 2nd-01:43.
 UMKC led for 4:50. NEB led for 13:59. Game was tied for 1:10.

Score tied - 2 times
 Lead changed - 5 times

UMKC Kangaroos vs Nebraska
11/14/2017; 7:06 p.m. at Pinnacle Bank Area (Lincoln, Neb.)
Period 1 Play-By-Play



VISITORS: UMKC Kangaroos	Time	Score	Margin	HOME: Nebraska
GOOD! 3PTR by WALDRON,SAMANTHA	09:39	0-3	V 3	
ASSIST by WASHINGTON,ARIES	09:39			
	09:15	2-3	V 1	GOOD! JUMPER by KISSINGER,TAYLOR [PNT]
GOOD! 3PTR by DILLARD,DAIJANE	08:46	2-6	V 4	
	08:32			MISSED JUMPER by CAIN,KATE
REBOUND (DEF) by LAW,KIANA	08:32			
TURNOVER by LAW,KIANA	08:29			
	08:26	4-6	V 2	GOOD! JUMPER by WHITISH,HANNAH [PNT]
MISSED 3PTR by WALDRON,SAMANTHA	08:08			
REBOUND (OFF) by WASHINGTON,ARIES	08:08			
MISSED JUMPER by LAW,KIANA	07:43			
	07:43			REBOUND (DEF) by KISSINGER,TAYLOR
FOUL by MOORE,KRISTEN	07:41			
	07:30			FOUL by CAIN,KATE
	07:30			TURNOVER by CAIN,KATE
GOOD! JUMPER by WALDRON,SAMANTHA	07:02	4-8	V 4	
	06:42	6-8	V 2	GOOD! JUMPER by CAIN,KATE
	06:42			ASSIST by WHITISH,HANNAH
MISSED JUMPER by LAW,KIANA	06:31			
	06:31			REBOUND (DEF) by SIMON,MADDIE
	06:22	8-8	T	GOOD! JUMPER by KISSINGER,TAYLOR [FB]
MISSED JUMPER by LAW,KIANA	06:00			
	06:00			REBOUND (DEF) by SIMON,MADDIE
	05:43	10-8	H 2	GOOD! LAYUP by CINCORE,JASMINE [PNT]
FOUL by LAW,KIANA	05:43			
	05:43			MISSED FT by CINCORE,JASMINE
REBOUND (DEF) by LAW,KIANA	05:43			
	05:42			SUB IN: STALLWORTH,BRIA
	05:42			SUB IN: BLACKBURN,RACHEL
	05:42			SUB OUT: CAIN,KATE
TURNOVER by DILLARD,DAIJANE	05:33			
	05:32			STEAL by SIMON,MADDIE
	05:28	12-8	H 4	GOOD! LAYUP by SIMON,MADDIE [FB/PNT]
	05:28			ASSIST by STALLWORTH,BRIA
FOUL by WASHINGTON,ARIES	05:05			
TURNOVER by WASHINGTON,ARIES	05:05			
	04:53			MISSED 3PTR by KISSINGER,TAYLOR
REBOUND (DEF) by LAW,KIANA	04:53			
TIMEOUT TEAM	04:51			
MISSED 3PTR by WALDRON,SAMANTHA	04:40			
	04:40			REBOUND (DEF) by STALLWORTH,BRIA
FOUL by WALDRON,SAMANTHA	04:27			
	04:22			MISSED JUMPER by CINCORE,JASMINE
	04:22			REBOUND (OFF) by BLACKBURN,RACHEL
	04:09			MISSED 3PTR by STALLWORTH,BRIA
	04:09			REBOUND (OFF) by BLACKBURN,RACHEL
	04:02	14-8	H 6	GOOD! JUMPER by BLACKBURN,RACHEL
TURNOVER by DILLARD,DAIJANE	03:53			
	03:52			STEAL by CINCORE,JASMINE
	03:48			MISSED JUMPER by STALLWORTH,BRIA
REBOUND (DEF) by MOORE,KRISTEN	03:48			
	03:33			FOUL by BLACKBURN,RACHEL
	03:33			SUB IN: MITCHELL,GRACE
	03:33			SUB IN: WOOD,EMILY
	03:33			SUB OUT: SIMON,MADDIE
	03:33			SUB OUT: KISSINGER,TAYLOR
	03:33			SUB OUT: CINCORE,JASMINE
GOOD! JUMPER by LAW,KIANA [PNT]	03:32	14-10	H 4	
	03:15			MISSED 3PTR by STALLWORTH,BRIA
	03:15			REBOUND (OFF) by MITCHELL,GRACE
	03:10			MISSED 3PTR by WHITISH,HANNAH
REBOUND (DEF) by WALDRON,SAMANTHA	03:10			
	02:59			FOUL by BLACKBURN,RACHEL
GOOD! FT by MOORE,KRISTEN	02:59	14-11	H 3	
MISSED FT by MOORE,KRISTEN	02:59			
REBOUND (OFF) by WASHINGTON,ARIES	02:59			
	02:59			SUB IN: WASHINGTON,DARRIEN
	02:59			SUB OUT: BLACKBURN,RACHEL
	02:51			FOUL by MITCHELL,GRACE

VISITORS: UMKC Kangaroos	Time	Score	Margin	HOME: Nebraska
MISSED JUMPER by WASHINGTON,ARIES	02:44			
	02:44			REBOUND (DEF) by WHITISH,HANNAH
	02:28			TURNOVER by MITCHELL,GRACE
MISSED JUMPER by MOORE,KRISTEN	02:27			
	02:27			REBOUND (DEF) by WASHINGTON,DARRIEN
	01:51			MISSED LAYUP by MITCHELL,GRACE
REBOUND (DEF) by MOORE,KRISTEN	01:51			
MISSED JUMPER by LAW,KIANA	01:39			
	01:39			REBOUND (DEF) by STALLWORTH,BRIA
	01:28	16-11	H 5	GOOD! JUMPER by MITCHELL,GRACE [PNT]
	01:28			ASSIST by WASHINGTON,DARRIEN
MISSED JUMPER by LAW,KIANA	01:07			
	01:07			REBOUND (DEF) by STALLWORTH,BRIA
	00:54			MISSED 3PTR by WHITISH,HANNAH
	00:54			REBOUND (OFF) by WHITISH,HANNAH
	00:47	18-11	H 7	GOOD! JUMPER by STALLWORTH,BRIA [PNT]
GOOD! JUMPER by LAW,KIANA	00:27	18-13	H 5	
ASSIST by WALDRON,SAMANTHA	00:27			
	00:06	20-13	H 7	GOOD! LAYUP by MITCHELL,GRACE [PNT]
	00:00			ASSIST by WHITISH,HANNAH

UMKC Kangaroos 13, Nebraska 20

Period 1-only	In Paint	Off T/O	2nd Chance	Fast Break	Bench	
UMKC	2	2	0	0	0	Score tied - 0 times
NEB	14	4	4	4	8	Lead changed - 0 times

UMKC Kangaroos vs Nebraska
11/14/2017; 7:06 p.m. at Pinnacle Bank Area (Lincoln, Neb.)
Period 2 Play-By-Play



VISITORS: UMKC Kangaroos	Time	Score	Margin	HOME: Nebraska
SUB IN: JOHNSON,INDIA	10:00			
SUB OUT: DILLARD,DAIJANE	10:00			
	10:00			SUB IN: WOOD,EMILY
	10:00			SUB OUT: CINCORE,JASMINE
GOOD! JUMPER by WASHINGTON,ARIES [PNT]	09:48	20-15	H 5	
	09:37			TURNOVER by KISSINGER,TAYLOR
STEAL by MOORE,KRISTEN	09:35			
GOOD! JUMPER by MOORE,KRISTEN [PNT]	09:26	20-17	H 3	
	09:12	22-17	H 5	GOOD! JUMPER by CAIN,KATE
	09:12			ASSIST by SIMON,MADDIE
GOOD! 3PTR by WASHINGTON,ARIES	08:55	22-20	H 2	
ASSIST by MOORE,KRISTEN	08:55			
	08:44	24-20	H 4	GOOD! JUMPER by CAIN,KATE [PNT]
	08:44			ASSIST by WHITISH,HANNAH
MISSED JUMPER by LAW,KIANA	08:34			
	08:34			REBOUND (DEF) by SIMON,MADDIE
	08:27			MISSED JUMPER by KISSINGER,TAYLOR
REBOUND (DEF) by MOORE,KRISTEN	08:27			
GOOD! 3PTR by JOHNSON,INDIA	08:10	24-23	H 1	
	07:54	27-23	H 4	GOOD! 3PTR by KISSINGER,TAYLOR
	07:54			ASSIST by WOOD,EMILY
GOOD! 3PTR by WALDRON,SAMANTHA	07:33	27-26	H 1	
	07:06			MISSED JUMPER by KISSINGER,TAYLOR
REBOUND (DEF) by MOORE,KRISTEN	07:06			
	06:51			FOUL by WOOD,EMILY
SUB IN: HUSA,PAIGE	06:51			
SUB OUT: LAW,KIANA	06:51			
	06:51			SUB IN: CINCORE,JASMINE
	06:51			SUB IN: BLACKBURN,RACHEL
	06:51			SUB IN: STALLWORTH,BRIA
	06:51			SUB OUT: WHITISH,HANNAH
	06:51			SUB OUT: CAIN,KATE
	06:51			SUB OUT: WOOD,EMILY
MISSED LAYUP by JOHNSON,INDIA	06:43			
	06:43			REBOUND (DEF) by CINCORE,JASMINE
	06:37			MISSED 3PTR by KISSINGER,TAYLOR
REBOUND (DEF) by HUSA,PAIGE	06:37			
	06:32			FOUL by SIMON,MADDIE
GOOD! 3PTR by WALDRON,SAMANTHA	06:21	27-29	V 2	
ASSIST by WASHINGTON,ARIES	06:21			
	06:02	30-29	H 1	GOOD! 3PTR by KISSINGER,TAYLOR
	06:02			ASSIST by CINCORE,JASMINE
TURNOVER by JOHNSON,INDIA	05:38			
SUB IN: LAW,KIANA	05:38			
SUB OUT: MOORE,KRISTEN	05:38			
	05:22			MISSED JUMPER by STALLWORTH,BRIA
	05:22			REBOUND (OFF) by SIMON,MADDIE
	05:18			TURNOVER by SIMON,MADDIE
STEAL by JOHNSON,INDIA	05:17			
GOOD! LAYUP by JOHNSON,INDIA [FB/PNT]	05:14	30-31	V 1	
	04:57			MISSED 3PTR by KISSINGER,TAYLOR
REBOUND (DEF) by HUSA,PAIGE	04:57			
MISSED 3PTR by WASHINGTON,ARIES	04:36			
REBOUND (OFF) by LAW,KIANA	04:36			
	04:32			FOUL by KISSINGER,TAYLOR
TIMEOUT TEAM	04:32			
	04:32			SUB IN: WHITISH,HANNAH
	04:32			SUB OUT: KISSINGER,TAYLOR
MISSED 3PTR by WALDRON,SAMANTHA	04:13			
REBOUND (OFF) by WASHINGTON,ARIES	04:13			
MISSED JUMPER by WASHINGTON,ARIES	04:09			
	04:09			REBOUND (DEF) by BLACKBURN,RACHEL
	04:00	32-31	H 1	GOOD! JUMPER by STALLWORTH,BRIA [FB]
MISSED JUMPER by WASHINGTON,ARIES	03:47			
	03:47			REBOUND (DEF) by CINCORE,JASMINE
	03:15			MISSED 3PTR by CINCORE,JASMINE
	03:15			REBOUND (OFF) by SIMON,MADDIE
SUB IN: MOORE,KRISTEN	03:12			
SUB OUT: HUSA,PAIGE	03:12			

VISITORS: UMKC Kangaroos	Time	Score	Margin	HOME: Nebraska
FOUL by MOORE,KRISTEN	03:10			
	02:52			MISSED JUMPER by BLACKBURN,RACHEL
	02:52			REBOUND (OFF) by SIMON,MADDIE
	02:45	35-31	H 4	GOOD! 3PTR by WHITISH,HANNAH
	02:45			ASSIST by SIMON,MADDIE
GOOD! JUMPER by MOORE,KRISTEN [PNT]	02:23	35-33	H 2	
	02:09			MISSED 3PTR by WHITISH,HANNAH
REBOUND (DEF) by WALDRON,SAMANTHA	02:09			
	02:07			FOUL by SIMON,MADDIE
SUB IN: HUSA,PAIGE	02:07			
SUB OUT: MOORE,KRISTEN	02:07			
	02:07			SUB IN: KISSINGER,TAYLOR
	02:07			SUB IN: CAIN,KATE
	02:07			SUB IN: MITCHELL,GRACE
	02:07			SUB IN: WOOD,EMILY
	02:07			SUB OUT: CINCORE,JASMINE
	02:07			SUB OUT: SIMON,MADDIE
	02:07			SUB OUT: BLACKBURN,RACHEL
	02:07			SUB OUT: STALLWORTH,BRIA
	01:53			FOUL by WHITISH,HANNAH
GOOD! FT by WASHINGTON,ARIES	01:53	35-34	H 1	
GOOD! FT by WASHINGTON,ARIES	01:53	35-35	T	
	01:43	38-35	H 3	GOOD! 3PTR by KISSINGER,TAYLOR
	01:43			ASSIST by WHITISH,HANNAH
MISSED JUMPER by LAW,KIANA	01:19			
	01:19			REBOUND (DEF) by WHITISH,HANNAH
	01:13			MISSED 3PTR by KISSINGER,TAYLOR
	01:13			REBOUND (OFF) by MITCHELL,GRACE
	01:08			MISSED JUMPER by MITCHELL,GRACE
BLOCK by HUSA,PAIGE	01:08			
REBOUND (DEF) by HUSA,PAIGE	01:07			
MISSED JUMPER by WASHINGTON,ARIES	00:38			
	00:38			REBOUND (DEF) by CAIN,KATE
	00:15			MISSED JUMPER by CAIN,KATE
REBOUND (DEF) by WALDRON,SAMANTHA	00:15			
TURNOVER by WASHINGTON,ARIES	00:02			
	00:01			MISSED JUMPER by WHITISH,HANNAH
	00:01			REBOUND (OFF) by TEAM

UMKC Kangaroos 35, Nebraska 38

Period 2-only	In Paint	Off T/O	2nd Chance	Fast Break	Bench	
UMKC	8	4	0	2	5	Score tied - 2 times
NEB	2	0	3	2	2	Lead changed - 4 times

Official Basketball Box Score -- Game Totals -- Second Half Statistics
 UMKC Kangaroos vs Nebraska
 11/14/2017 7:06 p.m. at Pinnacle Bank Area (Lincoln, Neb.)



UMKC Kangaroos 25 • 0-1

##	Player	*	Total		3-Ptr	Rebounds			PF	TP	A	TO	Blk	Stl	Min
			FG-FGA	FG-FGA	FT-FTA	Off	Def	Tot							
01	DILLARD,DAIJANE	*	0-2	0-2	1-2	1	1	2	2	1	0	0	0	1	16
02	MOORE,KRISTEN	*	2-7	0-1	4-5	4	3	7	2	8	2	1	0	2	18
10	WASHINGTON,ARIES	*	1-3	1-1	6-6	0	1	1	1	9	0	4	0	1	20
22	WALDRON,SAMANTHA	*	1-7	1-6	0-0	0	1	1	0	3	1	0	0	0	20
32	LAW,KIANA	*	0-2	0-0	2-4	0	1	1	0	2	0	1	0	0	12
05	JOHNSON,INDIA		0-1	0-1	0-0	0	1	1	1	0	0	3	0	0	4
41	HUSA,PAIGE		1-4	0-0	0-0	0	0	0	2	2	0	0	2	0	10
TEAM						3	0	3	0		0				
Totals			5-26	2-11	13-17	8	8	16	8	25	3	9	2	4	100

FG %	3rd Qtr	2-11	18.2%	4th Qtr	3-15	20.0%	Half:	5-26	19.2%
3FG %	3rd Qtr	1-4	25.0%	4th Qtr	1-7	14.3%	Half:	2-11	60.0%
FT %	3rd Qtr	6-9	66.7%	4th Qtr	7-8	87.5%	Half:	13-17	76.5%

Nebraska 42 • 1-0

##	Player	*	Total		3-Ptr	Rebounds			PF	TP	A	TO	Blk	Stl	Min
			FG-FGA	FG-FGA	FT-FTA	Off	Def	Tot							
03	WHITISH,HANNAH	*	1-2	1-2	0-0	0	2	2	1	3	5	0	0	0	7
24	SIMON,MADDIE	*	4-5	1-2	0-0	0	2	2	0	9	1	0	0	0	9
31	CAIN,KATE	*	1-2	0-0	0-0	0	1	1	1	2	1	0	2	0	11
33	KISSINGER,TAYLOR	*	1-2	1-2	2-4	0	2	2	3	5	1	3	0	2	12
34	CINCORE,JASMINE	*	2-3	2-2	0-0	0	0	0	2	6	2	0	0	3	16
12	WOOD,EMILY		3-4	3-4	0-0	1	3	4	0	9	0	1	0	0	11
14	MITCHELL,GRACE		2-3	0-1	2-2	1	0	1	4	6	0	1	0	0	11
15	STALLWORTH,BRIA		0-1	0-1	0-0	0	1	1	1	0	1	3	0	0	13
43	BLACKBURN,RACHEL		0-1	0-0	0-0	0	0	0	1	0	0	0	0	0	2
50	WASHINGTON,DARRIEN		1-3	0-0	0-2	1	2	3	1	2	0	2	0	0	10
TEAM						2	1	3	0		0				
Totals			15-26	8-14	4-8	5	14	19	14	42	11	10	2	5	102

FG %	3rd Qtr	10-17	58.8%	4th Qtr	5-9	55.6%	Half:	15-26	57.7%
3FG %	3rd Qtr	6-10	60.0%	4th Qtr	2-4	50.0%	Half:	8-14	28.6%
FT %	3rd Qtr	0-0	0%	4th Qtr	4-8	50.0%	Half:	4-8	50.0%

Officials: Kevin Pethel, Tiara Cruse, Tom Hallead
 Technical Fouls: UMKC Kangaroos- None. Nebraska- None.

Score by periods	1st	2nd	3rd	4th	Total	In Paint	Off T/O	2nd Chance	Fast Break	Bench
UMKC Kangaroos	13	22	11	14	60	4	13	9	0	2
Nebraska	20	18	26	16	80	12	10	2	4	17

Last FG - UMKC 4th-03:36, NEB 4th-01:26.
 UMKC led for 0:00. NEB led for 20:00. Game was tied for 0:00.

Score tied - 0 times
 Lead changed - 0 times

UMKC Kangaroos vs Nebraska
11/14/2017; 7:06 p.m. at Pinnacle Bank Area (Lincoln, Neb.)
Period 3 Play-By-Play



VISITORS: UMKC Kangaroos	Time	Score	Margin	HOME: Nebraska
SUB IN: JOHNSON,INDIA	10:00			
SUB OUT: DILLARD,DAIJANE	10:00			
	09:40	41-35	H 6	GOOD! 3PTR by KISSINGER,TAYLOR
	09:38			ASSIST by WHITISH,HANNAH
MISSED 3PTR by WALDRON,SAMANTHA	09:25			
	09:24			REBOUND (DEF) by WHITISH,HANNAH
	09:18	43-35	H 8	GOOD! JUMPER by SIMON,MADDIE [PNT]
	09:18			ASSIST by WHITISH,HANNAH
TURNOVER by JOHNSON,INDIA	09:14			
	09:13			STEAL by CINCORE,JASMINE
	09:11	45-35	H 10	GOOD! LAYUP by SIMON,MADDIE [FB/PNT]
	09:11			ASSIST by CINCORE,JASMINE
TIMEOUT TEAM	09:04			
TURNOVER by JOHNSON,INDIA	08:57			
	08:56			STEAL by KISSINGER,TAYLOR
	08:49	48-35	H 13	GOOD! 3PTR by SIMON,MADDIE
	08:49			ASSIST by WHITISH,HANNAH
TURNOVER by LAW,KIANA	08:26			
	08:15			MISSED 3PTR by SIMON,MADDIE
REBOUND (DEF) by JOHNSON,INDIA	08:15			
MISSED JUMPER by WASHINGTON,ARIES	07:56			
REBOUND (OFF) by TEAM	07:56			
SUB IN: HUSA,PAIGE	07:55			
SUB OUT: LAW,KIANA	07:55			
GOOD! 3PTR by WALDRON,SAMANTHA	07:51	48-38	H 10	
ASSIST by MOORE,KRISTEN	07:51			
	07:34	51-38	H 13	GOOD! 3PTR by CINCORE,JASMINE
	07:34			ASSIST by WHITISH,HANNAH
TURNOVER by WASHINGTON,ARIES	07:13			
	07:12			STEAL by CINCORE,JASMINE
	07:09	53-38	H 15	GOOD! JUMPER by SIMON,MADDIE [FB]
	07:09			ASSIST by WHITISH,HANNAH
MISSED JUMPER by HUSA,PAIGE	06:50			
	06:50			BLOCK by CAIN,KATE
REBOUND (OFF) by TEAM	06:48			
	06:48			SUB IN: STALLWORTH,BRIA
	06:48			SUB IN: MITCHELL,GRACE
	06:48			SUB IN: WASHINGTON,DARRIEN
	06:48			SUB OUT: WHITISH,HANNAH
	06:48			SUB OUT: SIMON,MADDIE
	06:48			SUB OUT: KISSINGER,TAYLOR
MISSED 3PTR by JOHNSON,INDIA	06:36			
	06:36			REBOUND (DEF) by STALLWORTH,BRIA
	06:26			MISSED JUMPER by CINCORE,JASMINE
	06:26			REBOUND (OFF) by WASHINGTON,DARRIEN
	06:21			TURNOVER by WASHINGTON,DARRIEN
STEAL by MOORE,KRISTEN	06:21			
FOUL by JOHNSON,INDIA	06:05			
TURNOVER by JOHNSON,INDIA	06:05			
	05:43			TURNOVER by MITCHELL,GRACE
SUB IN: DILLARD,DAIJANE	05:43			
SUB OUT: JOHNSON,INDIA	05:43			
GOOD! JUMPER by MOORE,KRISTEN [PNT]	05:18	53-40	H 13	
	05:18			FOUL by MITCHELL,GRACE
GOOD! FT by MOORE,KRISTEN	05:18	53-41	H 12	
	05:04	55-41	H 14	GOOD! JUMPER by MITCHELL,GRACE [PNT]
	04:38			FOUL by STALLWORTH,BRIA
TIMEOUT TEAM	04:38			
	04:38			FOUL by KISSINGER,TAYLOR
SUB IN: LAW,KIANA	04:38			
SUB OUT: HUSA,PAIGE	04:38			
	04:38			SUB IN: WOOD,EMILY
	04:38			SUB IN: BLACKBURN,RACHEL
	04:38			SUB OUT: CAIN,KATE
	04:38			SUB OUT: CINCORE,JASMINE
	04:35			FOUL by MITCHELL,GRACE
GOOD! FT by MOORE,KRISTEN	04:35	55-42	H 13	
GOOD! FT by MOORE,KRISTEN	04:35	55-43	H 12	
	04:35			SUB IN: KISSINGER,TAYLOR

VISITORS: UMKC Kangaroos	Time	Score	Margin	HOME: Nebraska
	04:35			SUB OUT: BLACKBURN,RACHEL
	04:21	58-43	H 15	GOOD! 3PTR by WOOD,EMILY
	04:21			ASSIST by KISSINGER,TAYLOR
MISSED 3PTR by WALDRON,SAMANTHA	04:07			
	04:07			REBOUND (DEF) by WOOD,EMILY
	04:04			FOUL by KISSINGER,TAYLOR
	04:04			TURNOVER by KISSINGER,TAYLOR
MISSED FT by LAW,KIANA	04:04			
REBOUND (DEADB) by TEAM	04:04			
GOOD! FT by LAW,KIANA	04:04	58-44	H 14	
	04:04			SUB IN: WHITISH,HANNAH
	04:04			SUB OUT: KISSINGER,TAYLOR
	03:55			MISSED 3PTR by STALLWORTH,BRIA
	03:55			REBOUND (OFF) by WOOD,EMILY
	03:37			MISSED 3PTR by WHITISH,HANNAH
REBOUND (DEF) by MOORE,KRISTEN	03:37			
	03:18			FOUL by WHITISH,HANNAH
MISSED FT by LAW,KIANA	03:18			
REBOUND (DEADB) by TEAM	03:18			
GOOD! FT by LAW,KIANA	03:18	58-45	H 13	
	03:18			SUB IN: BLACKBURN,RACHEL
	03:18			SUB OUT: WASHINGTON,DARRIEN
	03:03			TURNOVER by STALLWORTH,BRIA
STEAL by MOORE,KRISTEN	03:01			
TURNOVER by WASHINGTON,ARIES	02:52			
	02:52			SUB IN: SIMON,MADDIE
	02:52			SUB OUT: MITCHELL,GRACE
	02:40	61-45	H 16	GOOD! 3PTR by WOOD,EMILY
	02:36			ASSIST by SIMON,MADDIE
	02:12			FOUL by BLACKBURN,RACHEL
GOOD! FT by MOORE,KRISTEN	02:12	61-46	H 15	
MISSED FT by MOORE,KRISTEN	02:12			
	02:12			REBOUND (DEF) by SIMON,MADDIE
	02:12			SUB IN: CINCORE,JASMINE
	02:12			SUB OUT: STALLWORTH,BRIA
	01:49			MISSED JUMPER by BLACKBURN,RACHEL
REBOUND (DEF) by LAW,KIANA	01:49			
	01:44			SUB IN: CAIN,KATE
	01:44			SUB OUT: BLACKBURN,RACHEL
MISSED JUMPER by MOORE,KRISTEN	01:33			
	01:33			REBOUND (DEF) by SIMON,MADDIE
	01:11			MISSED JUMPER by CAIN,KATE
REBOUND (DEF) by WALDRON,SAMANTHA	01:11			
MISSED JUMPER by LAW,KIANA	00:45			
	00:45			REBOUND (DEF) by CAIN,KATE
	00:32	64-46	H 18	GOOD! 3PTR by WHITISH,HANNAH
	00:32			ASSIST by CINCORE,JASMINE
MISSED JUMPER by LAW,KIANA	00:14			
REBOUND (OFF) by MOORE,KRISTEN	00:14			
MISSED JUMPER by MOORE,KRISTEN	00:09			
	00:09			REBOUND (DEF) by WHITISH,HANNAH
SUB IN: HUSA,PAIGE	00:09			
SUB OUT: MOORE,KRISTEN	00:09			
	00:00			MISSED 3PTR by WOOD,EMILY
	00:00			REBOUND (OFF) by TEAM

UMKC Kangaroos 60, Nebraska 80

Period 3-only	In Paint	Off T/O	2nd Chance	Fast Break	Bench	
UMKC	2	4	3	0	0	Score tied - 0 times
NEB	6	10	0	4	8	Lead changed - 0 times

UMKC Kangaroos vs Nebraska
11/14/2017; 7:06 p.m. at Pinnacle Bank Area (Lincoln, Neb.)
Period 4 Play-By-Play



VISITORS: UMKC Kangaroos	Time	Score	Margin	HOME: Nebraska
SUB IN: HUSA,PAIGE	10:00			
SUB OUT: MOORE,KRISTEN	10:00			
	10:00			SUB IN: STALLWORTH,BRIA
	10:00			SUB IN: WOOD,EMILY
	10:00			SUB OUT: WHITISH,HANNAH
	10:00			SUB OUT: KISSINGER,TAYLOR
	09:45	67-46	H 21	GOOD! 3PTR by CINCORE,JASMINE
	09:45			ASSIST by CAIN,KATE
MISSED 3PTR by DILLARD,DAIJANE	09:13			
	09:13			REBOUND (DEF) by TEAM
	08:59	69-46	H 23	GOOD! JUMPER by CAIN,KATE [PNT]
	08:59			ASSIST by STALLWORTH,BRIA
MISSED JUMPER by HUSA,PAIGE	08:28			
	08:28			BLOCK by CAIN,KATE
REBOUND (OFF) by MOORE,KRISTEN	08:27			
SUB IN: MOORE,KRISTEN	08:26			
SUB OUT: HUSA,PAIGE	08:26			
	08:26			SUB IN: KISSINGER,TAYLOR
	08:26			SUB OUT: CINCORE,JASMINE
MISSED 3PTR by MOORE,KRISTEN	08:25			
REBOUND (OFF) by TEAM	08:25			
	08:10			FOUL by CAIN,KATE
GOOD! FT by WASHINGTON,ARIES	08:10	69-47	H 22	
GOOD! FT by WASHINGTON,ARIES	08:10	69-48	H 21	
	07:53			TURNOVER by STALLWORTH,BRIA
	07:53			SUB IN: MITCHELL,GRACE
	07:53			SUB OUT: SIMON,MADDIE
	07:41			FOUL by MITCHELL,GRACE
MISSED 3PTR by WALDRON,SAMANTHA	07:30			
REBOUND (OFF) by DILLARD,DAIJANE	07:30			
GOOD! JUMPER by MOORE,KRISTEN	07:24	69-50	H 19	
	07:03			TURNOVER by KISSINGER,TAYLOR
STEAL by DILLARD,DAIJANE	07:02			
MISSED 3PTR by DILLARD,DAIJANE	06:57			
	06:57			REBOUND (DEF) by WOOD,EMILY
	06:41	72-50	H 22	GOOD! 3PTR by WOOD,EMILY
MISSED JUMPER by MOORE,KRISTEN	06:18			
	06:18			REBOUND (DEF) by WOOD,EMILY
FOUL by MOORE,KRISTEN	06:00			
	06:00			SUB IN: WASHINGTON,DARRIEN
	06:00			SUB IN: CINCORE,JASMINE
	06:00			SUB OUT: CAIN,KATE
	06:00			SUB OUT: WOOD,EMILY
	05:57			MISSED JUMPER by WASHINGTON,DARRIEN
	05:57			REBOUND (OFF) by MITCHELL,GRACE
	05:54	74-50	H 24	GOOD! JUMPER by MITCHELL,GRACE [PNT]
MISSED JUMPER by WASHINGTON,ARIES	05:30			
	05:30			REBOUND (DEF) by WASHINGTON,DARRIEN
	05:21			MISSED 3PTR by KISSINGER,TAYLOR
REBOUND (DEF) by DILLARD,DAIJANE	05:21			
MISSED JUMPER by MOORE,KRISTEN	05:09			
REBOUND (OFF) by MOORE,KRISTEN	05:09			
TURNOVER by MOORE,KRISTEN	05:06			
SUB IN: HUSA,PAIGE	05:06			
SUB OUT: LAW,KIANA	05:06			
	04:55			FOUL by WASHINGTON,DARRIEN
	04:55			TURNOVER by WASHINGTON,DARRIEN
TIMEOUT TEAM	04:46			
GOOD! JUMPER by HUSA,PAIGE [PNT]	04:33	74-52	H 22	
ASSIST by MOORE,KRISTEN	04:33			
FOUL by HUSA,PAIGE	04:18			
	04:18	75-52	H 23	GOOD! FT by MITCHELL,GRACE
	04:18	76-52	H 24	GOOD! FT by MITCHELL,GRACE
TURNOVER by WASHINGTON,ARIES	04:03			
	04:02			STEAL by CINCORE,JASMINE
	03:47			TURNOVER by STALLWORTH,BRIA
GOOD! 3PTR by WASHINGTON,ARIES	03:36	76-55	H 21	
ASSIST by WALDRON,SAMANTHA	03:36			
FOUL by DILLARD,DAIJANE	03:14			

VISITORS: UMKC Kangaroos	Time	Score	Margin	HOME: Nebraska
	03:00			MISSED 3PTR by MITCHELL,GRACE
BLOCK by HUSA,PAIGE	02:56			
	02:56			REBOUND (OFF) by TEAM
FOUL by DILLARD,DAIJANE	02:52			
	02:44			MISSED JUMPER by WASHINGTON,DARRIEN
BLOCK by HUSA,PAIGE	02:44			
REBOUND (DEF) by MOORE,KRISTEN	02:43			
MISSED 3PTR by WALDRON,SAMANTHA	02:36			
	02:36			REBOUND (DEF) by KISSINGER,TAYLOR
	02:07			FOUL by KISSINGER,TAYLOR
	02:07			TURNOVER by KISSINGER,TAYLOR
	02:07			SUB IN: WOOD,EMILY
	02:07			SUB OUT: STALLWORTH,BRIA
MISSED 3PTR by WALDRON,SAMANTHA	01:59			
REBOUND (OFF) by MOORE,KRISTEN	01:59			
	01:52			FOUL by CINCORE,JASMINE
GOOD! FT by WASHINGTON,ARIES	01:52	76-56	H 20	
GOOD! FT by WASHINGTON,ARIES	01:52	76-57	H 19	
	01:26	78-57	H 21	GOOD! JUMPER by WASHINGTON,DARRIEN [PNT]
MISSED JUMPER by HUSA,PAIGE	01:19			
	01:19			REBOUND (DEF) by WASHINGTON,DARRIEN
FOUL by HUSA,PAIGE	01:18			
	01:18			MISSED FT by WASHINGTON,DARRIEN
	01:18			REBOUND (DEADB) by TEAM
	01:18			MISSED FT by WASHINGTON,DARRIEN
REBOUND (DEF) by MOORE,KRISTEN	01:18			
	01:05			FOUL by CINCORE,JASMINE
MISSED FT by DILLARD,DAIJANE	01:05			
REBOUND (DEADB) by TEAM	01:05			
GOOD! FT by DILLARD,DAIJANE	01:05	78-58	H 20	
	00:58			TURNOVER by WOOD,EMILY
STEAL by WASHINGTON,ARIES	00:58			
TURNOVER by WASHINGTON,ARIES	00:54			
	00:53			STEAL by KISSINGER,TAYLOR
FOUL by WASHINGTON,ARIES	00:52			
	00:52			MISSED FT by KISSINGER,TAYLOR
	00:52			REBOUND (DEADB) by TEAM
	00:52			MISSED FT by KISSINGER,TAYLOR
REBOUND (DEF) by WASHINGTON,ARIES	00:52			
	00:50			FOUL by MITCHELL,GRACE
GOOD! FT by WASHINGTON,ARIES	00:50	78-59	H 19	
GOOD! FT by WASHINGTON,ARIES	00:50	78-60	H 18	
	00:50			SUB IN: SIMON,MADDIE
	00:50			SUB OUT: MITCHELL,GRACE
FOUL by MOORE,KRISTEN	00:44			
	00:44	79-60	H 19	GOOD! FT by KISSINGER,TAYLOR
	00:44	80-60	H 20	GOOD! FT by KISSINGER,TAYLOR
MISSED JUMPER by WALDRON,SAMANTHA	00:23			
	00:23			REBOUND (DEF) by KISSINGER,TAYLOR

UMKC Kangaroos 60, Nebraska 80

Period 4-only	In Paint	Off T/O	2nd Chance	Fast Break	Bench	
UMKC	2	9	6	0	2	Score tied - 0 times
NEB	6	0	2	0	9	Lead changed - 0 times

UMKC Kangaroos vs Nebraska
11/14/2017; 7:06 p.m. at Pinnacle Bank Area (Lincoln, Neb.)
Scoring/Runs Reference



Period 1

UMKC Kangaroos	VRun	Score	Margin	HRun	Nebraska
09:39 - WALDRON 3PTR	-	3-0	-3		
		3-2	-1		KISSINGER JUMPER [P] - 09:15
08:46 - DILLARD 3PTR	-	6-2	-4		
		6-4	-2		WHITISH JUMPER [P] - 08:26
07:02 - WALDRON JUMPER	-	8-4	-4		
		8-6	-2		CAIN JUMPER - 06:42
		8-8	0	4-0	KISSINGER JUMPER [F] - 06:22
		8-10	2	6-0	CINCORE LAYUP [P] - 05:43
		8-12	4	8-0	SIMON LAYUP [P] [F] - 05:28
		8-14	6	10-0	BLACKBURN JUMPER - 04:02
03:32 - LAW JUMPER [P]	-	10-14	4		
02:59 - MOORE FT	3-0	11-14	3		
		11-16	5		MITCHELL JUMPER [P] - 01:28
		11-18	7	4-0	STALLWORTH JUMPER [P] - 00:47
00:27 - LAW JUMPER	-	13-18	5		
		13-20	7		MITCHELL LAYUP [P] - 00:06

UMKC Kangaroos vs Nebraska
11/14/2017; 7:06 p.m. at Pinnacle Bank Area (Lincoln, Neb.)
Scoring/Runs Reference



Period 2

UMKC Kangaroos	VRun	Score	Margin	HRun	Nebraska
09:48 - WASHINGTON JUMPER [P]	-	15-20	5		
09:26 - MOORE JUMPER [P]	NaN-0	17-20	3		
		17-22	5		CAIN JUMPER - 09:12
08:55 - WASHINGTON 3PTR	-	20-22	2		
		20-24	4		CAIN JUMPER [P] - 08:44
08:10 - JOHNSON 3PTR	-	23-24	1		
		23-27	4		KISSINGER 3PTR - 07:54
07:33 - WALDRON 3PTR	-	26-27	1		
06:21 - WALDRON 3PTR	6-0	29-27	-2		
		29-30	1		KISSINGER 3PTR - 06:02
05:14 - JOHNSON LAYUP [P] [F]	-	31-30	-1		
		31-32	1		STALLWORTH JUMPER [F] - 04:00
		31-35	4	5-0	WHITISH 3PTR - 02:45
02:23 - MOORE JUMPER [P]	-	33-35	2		
01:53 - WASHINGTON FT	3-0	34-35	1		
01:53 - WASHINGTON FT	4-0	35-35	0		
		35-38	3		KISSINGER 3PTR - 01:43

UMKC Kangaroos vs Nebraska
11/14/2017; 7:06 p.m. at Pinnacle Bank Area (Lincoln, Neb.)
Scoring/Runs Reference



Period 3

UMKC Kangaroos	VRun	Score	Margin	HRun	Nebraska
		35-41	6		KISSINGER 3PTR - 09:40
		35-43	8	NaN-0	SIMON JUMPER [P] - 09:18
		35-45	10	NaN-0	SIMON LAYUP [P] [F] - 09:11
		35-48	13	NaN-0	SIMON 3PTR - 08:49
07:51 - WALDRON 3PTR	-	38-48	10		
		38-51	13		CINCORE 3PTR - 07:34
		38-53	15	5-0	SIMON JUMPER [F] - 07:09
05:18 - MOORE JUMPER [P]	-	40-53	13		
05:18 - MOORE FT	3-0	41-53	12		
		41-55	14		MITCHELL JUMPER [P] - 05:04
04:35 - MOORE FT	-	42-55	13		
04:35 - MOORE FT	2-0	43-55	12		
		43-58	15		WOOD 3PTR - 04:21
04:04 - LAW FT	-	44-58	14		
03:18 - LAW FT	2-0	45-58	13		
		45-61	16		WOOD 3PTR - 02:40
02:12 - MOORE FT	-	46-61	15		
		46-64	18		WHITISH 3PTR - 00:32

UMKC Kangaroos vs Nebraska
11/14/2017; 7:06 p.m. at Pinnacle Bank Area (Lincoln, Neb.)
Scoring/Runs Reference



Period 4

UMKC Kangaroos	VRun	Score	Margin	HRun	Nebraska
		46-67	21		CINCORE 3PTR - 09:45
		46-69	23	NaN-0	CAIN JUMPER [P] - 08:59
08:10 - WASHINGTON FT	-	47-69	22		
08:10 - WASHINGTON FT	2-0	48-69	21		
07:24 - MOORE JUMPER	4-0	50-69	19		
		50-72	22		WOOD 3PTR - 06:41
		50-74	24	5-0	MITCHELL JUMPER [P] - 05:54
04:33 - HUSA JUMPER [P]	-	52-74	22		
		52-75	23		MITCHELL FT - 04:18
		52-76	24	2-0	MITCHELL FT - 04:18
03:36 - WASHINGTON 3PTR	-	55-76	21		
01:52 - WASHINGTON FT	4-0	56-76	20		
01:52 - WASHINGTON FT	5-0	57-76	19		
		57-78	21		WASHINGTON JUMPER [P] - 01:26
01:05 - DILLARD FT	-	58-78	20		
00:50 - WASHINGTON FT	2-0	59-78	19		
00:50 - WASHINGTON FT	3-0	60-78	18		
		60-79	19		KISSINGER FT - 00:44
		60-80	20	2-0	KISSINGER FT - 00:44



PERIOD 1

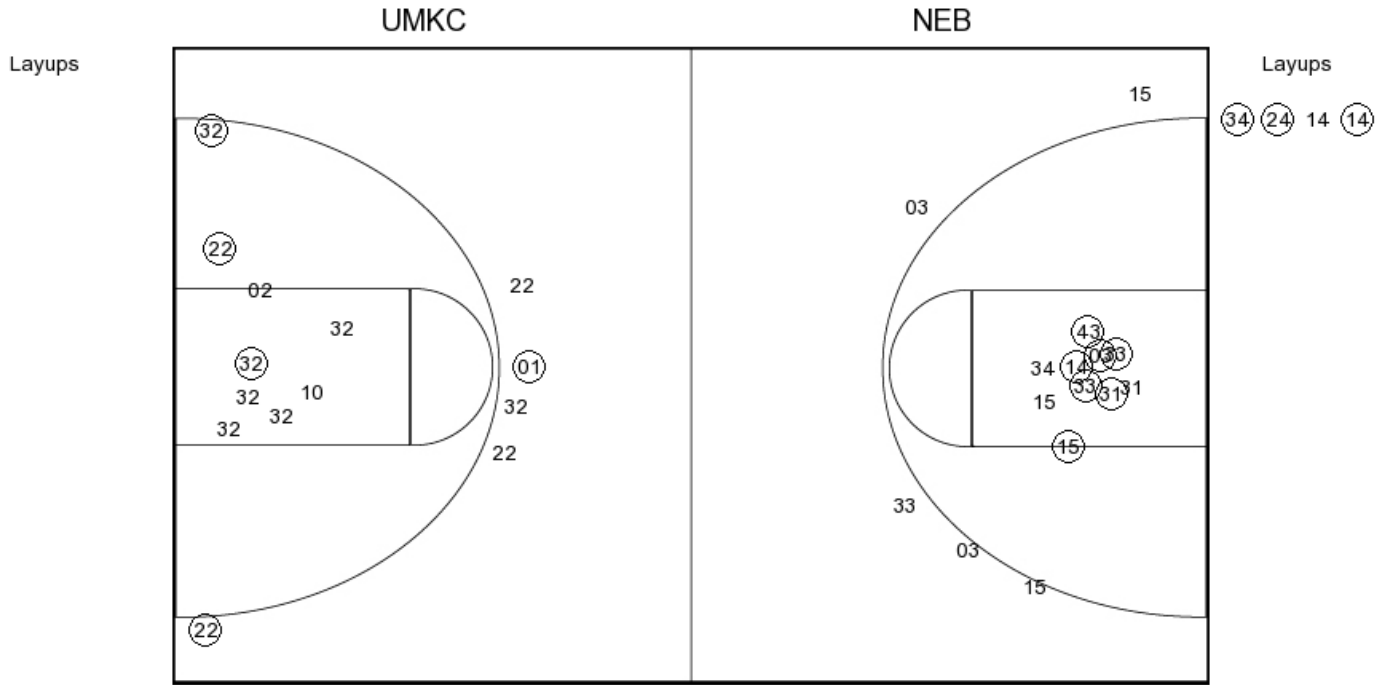

UMKC PERIOD 1

FG Made	13
FG Attempted	30
3PFG Made	6
3PFG Attempted	10

NEB PERIOD 1

FG Made	17
FG Attempted	38
3PFG Made	4
3PFG Attempted	14



PERIOD 2

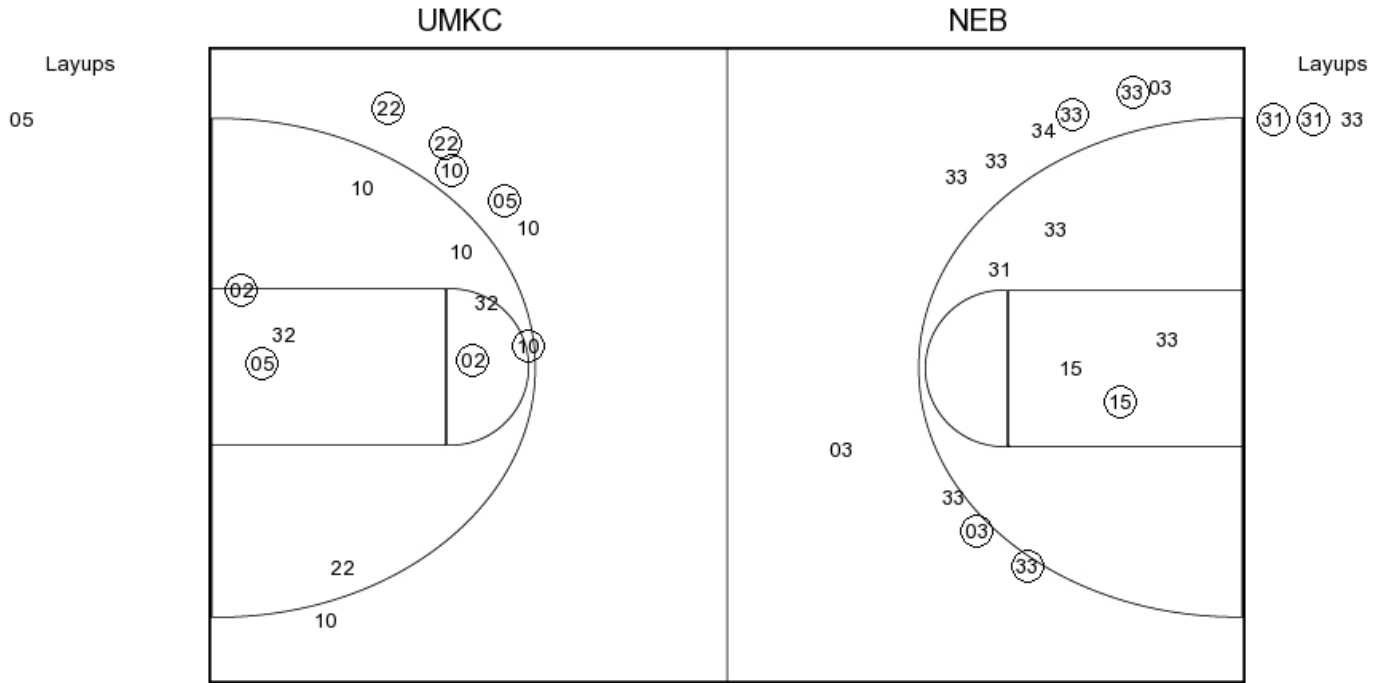

UMKC PERIOD 2

FG Made
 FG Attempted
 3PFG Made
 3PFG Attempted

NEB PERIOD 2

FG Made
 FG Attempted
 3PFG Made
 3PFG Attempted



PERIOD 3

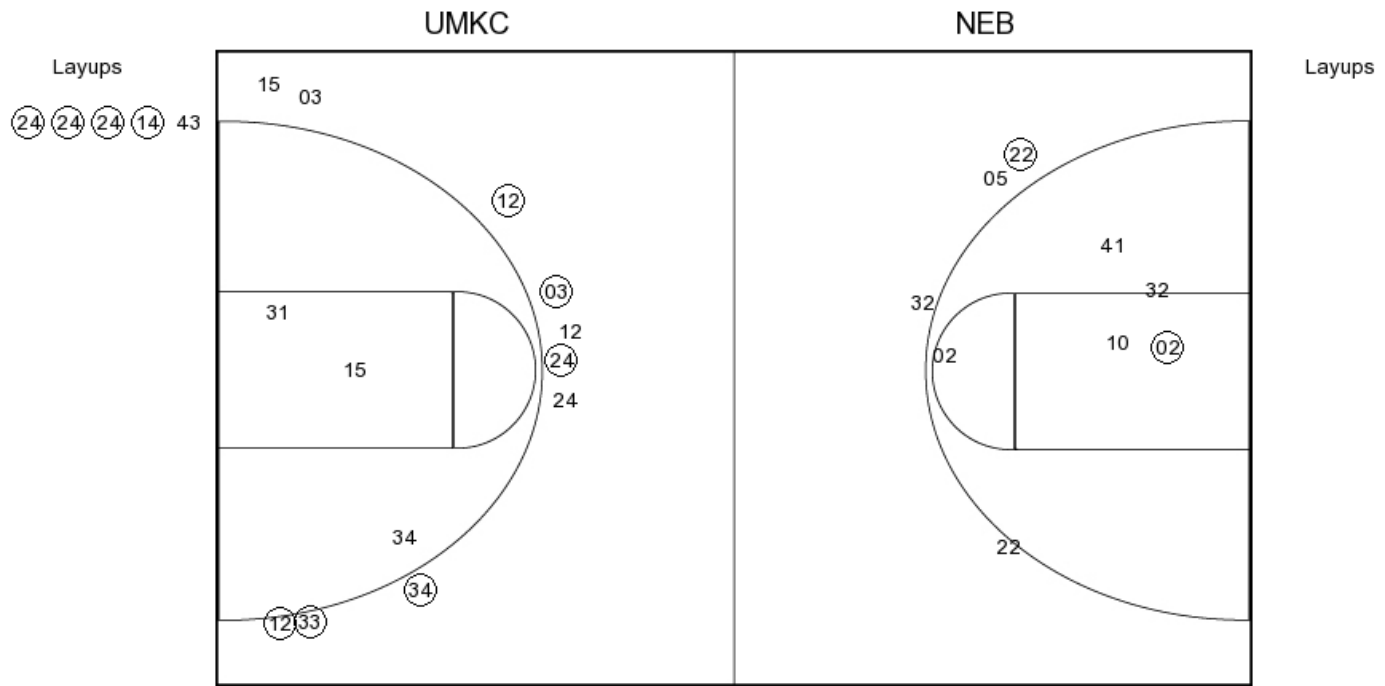

UMKC PERIOD 3

FG Made	5
FG Attempted	26
3PFG Made	2
3PFG Attempted	11

NEB PERIOD 3

FG Made	15
FG Attempted	26
3PFG Made	8
3PFG Attempted	14



PERIOD 4

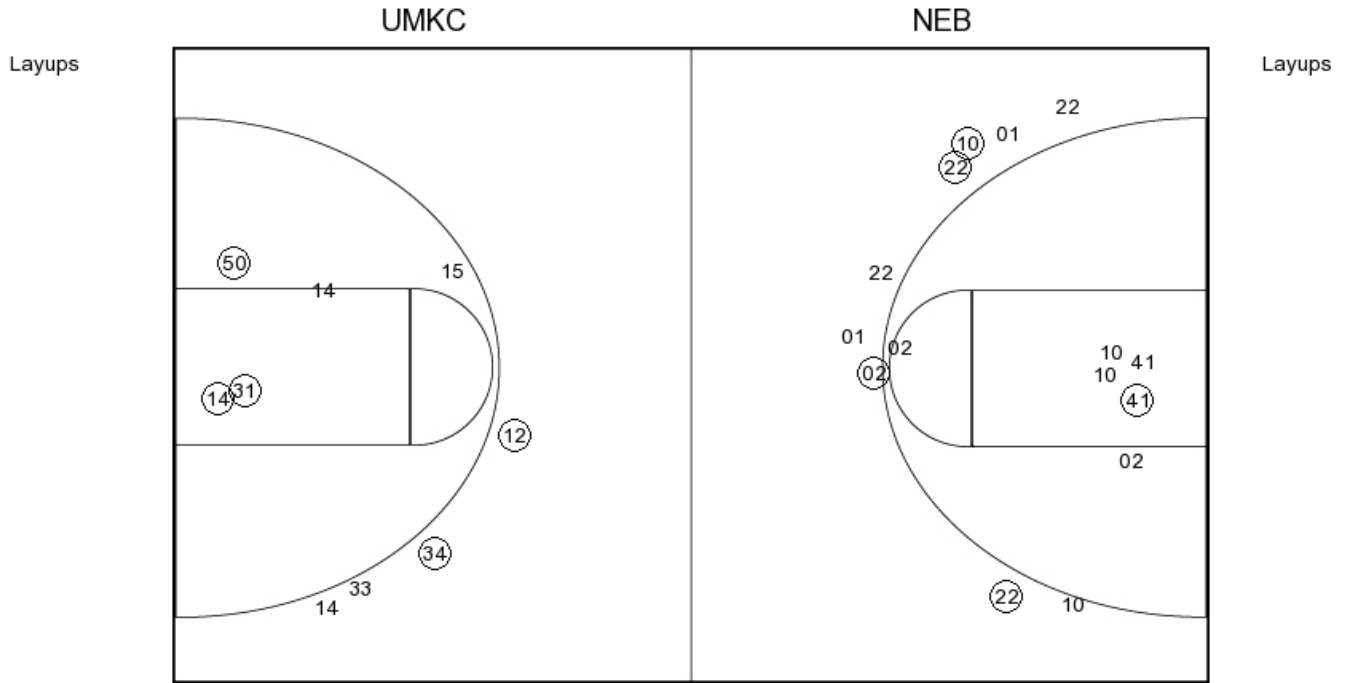

UMKC PERIOD 4

FG Made
 FG Attempted
 3PFG Made
 3PFG Attempted

NEB PERIOD 4

FG Made
 FG Attempted
 3PFG Made
 3PFG Attempted



UMKC Kangaroos

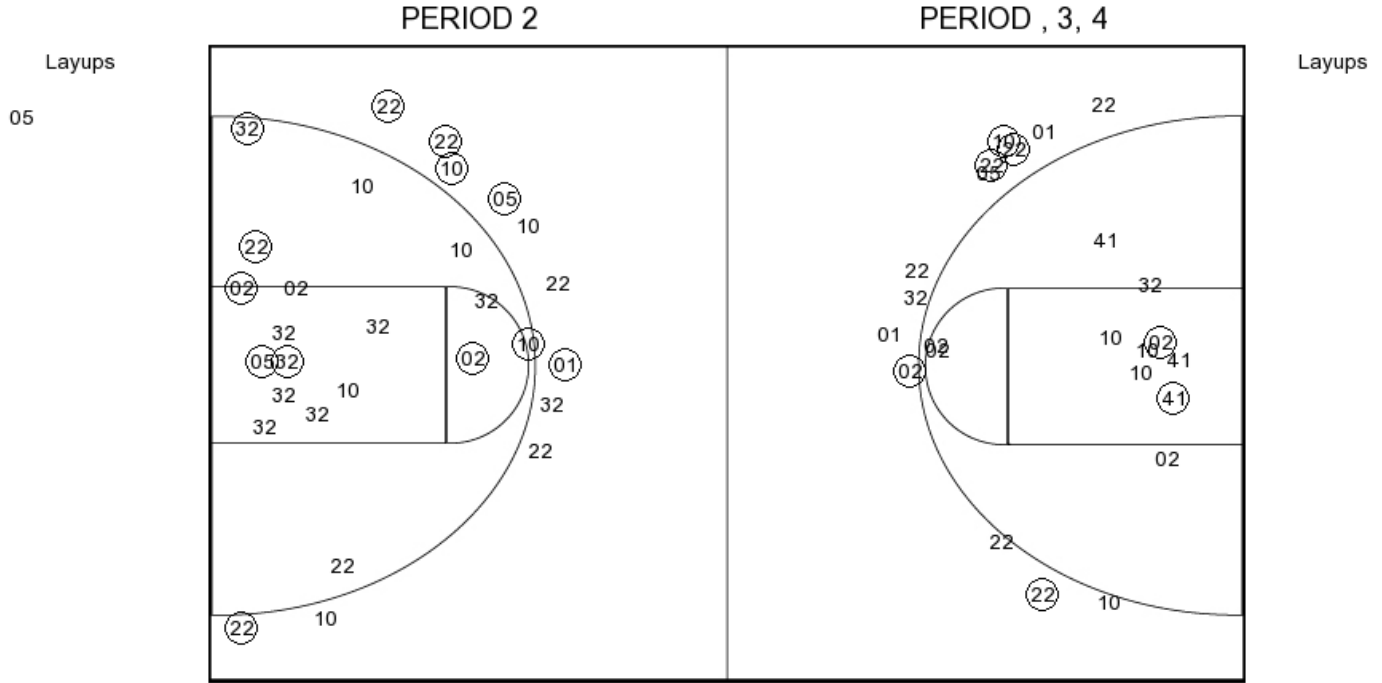

UMKC PERIOD 1

FG Made	13
FG Attempted	30
3PFG Made	6
3PFG Attempted	10

UMKC PERIOD 2

FG Made	
FG Attempted	
3PFG Made	
3PFG Attempted	



Nebraska

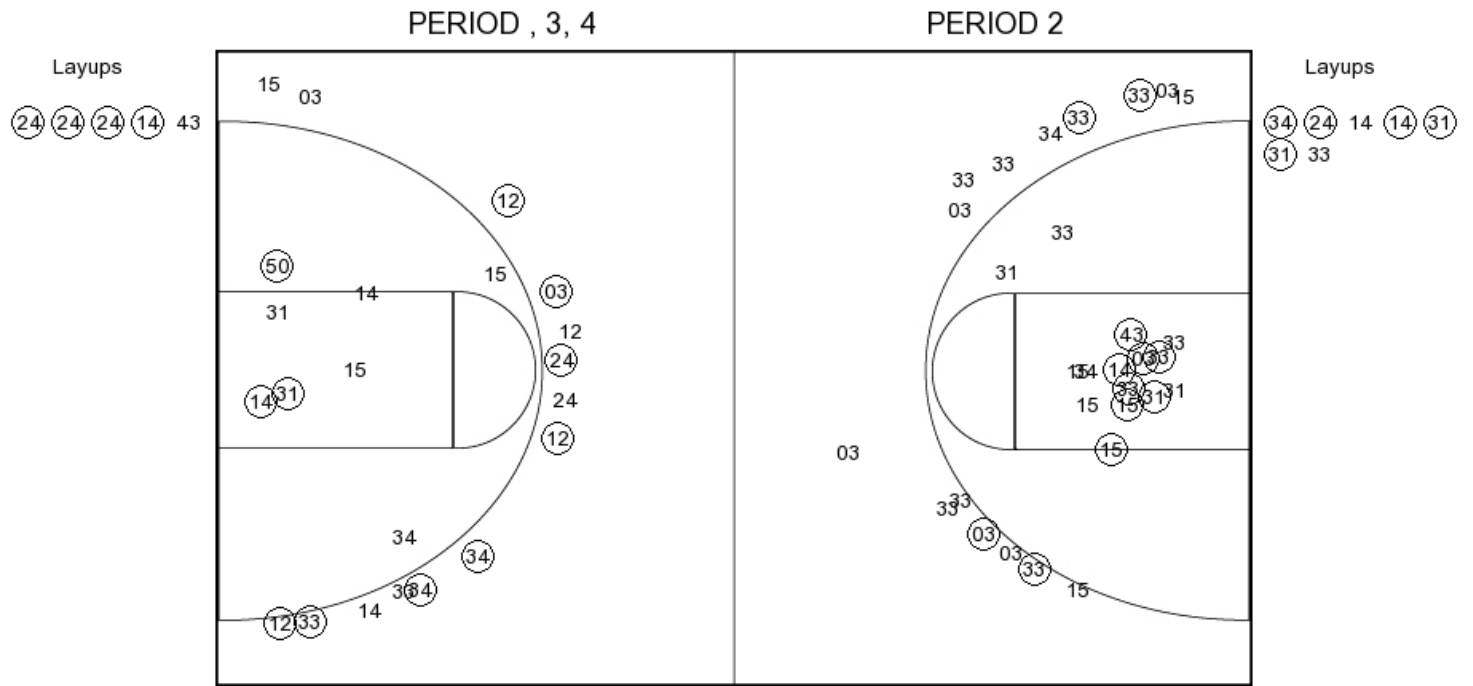

NEB PERIOD 1

FG Made	17
FG Attempted	38
3PFG Made	4
3PFG Attempted	14

NEB PERIOD 2

FG Made	
FG Attempted	
3PFG Made	
3PFG Attempted	