

FINAL SCORE



SIU Edwardsville

0-1

53



Nebraska

1-0

62

November 11, 2017 • Pinnacle Bank Arena (Lincoln, Neb.)

FINAL STATISTICS

Official Basketball Box Score -- Game Totals -- Final Statistics
 SIU Edwardsville vs Nebraska
 11/11/2017 3:06 p.m. at Pinnacle Bank Arena (Lincoln, Neb.)



SIU Edwardsville 53 - 0-1

##	Player	*	Total		3-Ptr	Rebounds			PF	TP	A	TO	Blk	Stl	Min
			FG-FGA	FG-FGA	FT-FTA	Off	Def	Tot							
02	BELL,NAKIAH	*	5-13	5-12	0-0	2	2	4	3	15	0	1	0	0	39
05	ALSTON,JAY'NEE	*	1-6	1-4	0-0	2	2	4	2	3	1	0	0	1	23
12	WHITE,LAUREN	*	3-14	0-2	6-6	1	5	6	2	12	5	2	0	0	29
31	BECK,DONSHEL	*	5-12	0-0	2-7	0	4	4	3	12	0	3	0	0	18
34	BAUMAN,SYDNEY	*	1-4	0-0	1-2	5	7	12	5	3	1	2	3	1	26
XX			0-0	0-0	0-0	0	0	0	0	0	0	0	0	0	3
14	HARRE,JORDI		3-7	0-2	0-0	2	1	3	0	6	1	1	0	2	7
15	CHURCHILL,CLOE		0-2	0-2	0-0	0	1	1	1	0	1	1	0	0	9
22	WILDER,AMRI		0-2	0-1	0-0	0	0	0	1	0	1	2	0	0	6
23	TROECKLER,ALLIE		0-0	0-0	0-0	0	0	0	0	0	1	0	0	0	5
24	BOONE,LYRIC		1-2	0-0	0-0	3	1	4	2	2	1	2	0	0	18
25	WHITLOCK,ZARIA		0-0	0-0	0-0	1	0	1	0	0	0	0	0	0	7
44	ADAMS,GWEN		0-2	0-0	0-0	0	4	4	1	0	1	0	1	0	12
TEAM						1	1	2	0						
TOTALS			19-64	6-23	9-15	17	28	45	20	53	13	14	4	4	202

Deadball Rebounds: 2,0

FG %	1st Half: 9-33	27.3%	2nd Half: 10-31	32.3%	Game: 19-64	29.7%								
	1st Qtr: 5-17	29.4%	2nd Qtr: 4-16	25.0%	3rd Qtr: 4-14	28.6%	4th Qtr: 6-17	35.3%						
3FG %	1st Half: 3-13	23.1%	2nd Half: 3-10	30.0%	Game: 6-23	26.1%								
	1st Qtr: 1-8	12.5%	2nd Qtr: 2-5	40.0%	3rd Qtr: 2-5	40.0%	4th Qtr: 1-5	20.0%						
FT %	1st Half: 0-0	0%	2nd Half: 9-15	60.0%	Game: 9-15	60.0%								
	1st Qtr: 0-0	0%	2nd Qtr: 0-0	0%	3rd Qtr: 7-12	58.3%	4th Qtr: 2-3	66.7%						

Nebraska 62 - 1-0

##	Player	*	Total		3-Ptr	Rebounds			PF	TP	A	TO	Blk	Stl	Min
			FG-FGA	FG-FGA	FT-FTA	Off	Def	Tot							
03	WHITISH,HANNAH	*	3-6	1-3	1-3	0	7	7	5	8	5	0	0	0	29
24	SIMON,MADDIE	*	2-6	0-4	0-0	2	6	8	4	4	0	5	1	1	22
33	KISSINGER,TAYLOR	*	2-5	0-2	1-2	2	1	3	4	5	2	1	1	0	20
34	CINCORE,JASMINE	*	1-7	0-2	2-2	0	2	2	1	4	1	2	1	2	29
50	WASHINGTON,DARRIEN	*	1-4	0-0	0-2	1	2	3	0	2	1	1	0	0	9
12	WOOD,EMILY		0-0	0-0	0-0	1	1	2	1	0	1	2	0	0	14
14	MITCHELL,GRACE		0-2	0-0	0-0	0	0	0	1	0	0	1	0	1	16
15	STALLWORTH,BRIA		7-14	3-6	4-5	1	2	3	0	21	6	1	0	1	28
31	CAIN,KATE		9-15	0-0	0-0	4	5	9	1	18	1	1	4	1	26
43	BLACKBURN,RACHEL		0-1	0-0	0-0	1	2	3	1	0	1	0	0	0	7
TEAM						1	4	5	0		1				
TOTALS			25-60	4-17	8-14	13	32	45	18	62	18	15	7	6	200

Deadball Rebounds: 0,0

FG %	1st Half: 9-24	37.5%	2nd Half: 16-36	44.4%	Game: 25-60	41.7%								
	1st Qtr: 5-13	38.5%	2nd Qtr: 4-11	36.4%	3rd Qtr: 9-18	50.0%	4th Qtr: 7-18	38.9%						
3FG %	1st Half: 3-9	33.3%	2nd Half: 1-8	12.5%	Game: 4-17	23.5%								
	1st Qtr: 1-5	20.0%	2nd Qtr: 2-4	50.0%	3rd Qtr: 1-2	50.0%	4th Qtr: 0-6	00.0%						
FT %	1st Half: 2-6	33.3%	2nd Half: 6-8	75.0%	Game: 8-14	57.1%								
	1st Qtr: 1-4	25.0%	2nd Qtr: 1-2	50.0%	3rd Qtr: 1-1	100.0%	4th Qtr: 5-7	71.4%						

Officials: Felicia Grinter, Michael McConnell, Metta Roberts
 Technical Fouls: SIU Edwardsville- None. Nebraska- None.
 Attendance: 3523

Actual Attendance:

Score by periods	1st	2nd	3rd	4th	Total	In	Off	2nd	Fast	
					Points	Paint	T/O	Chance	Break	Bench
SIU Edwardsville	11	10	17	15	53	22	16	11	0	2
Nebraska	12	11	20	19	62	38	13	11	6	39

Last FG - SIUE 4th-00:17, NEB 4th-01:11.
 Largest lead - SIU Edwardsville by 8 3rd-05:10; Nebraska by 11 4th-00:29
 SIUE led for 9:52. NEB led for 25:00. Game was tied for 4:23.

Score tied - 8 times; Lead changed - 11 times

Official Basketball Box Score -- Game Totals -- First Half Statistics
 SIU Edwardsville vs Nebraska
 11/11/2017 3:06 p.m. at Pinnacle Bank Arena (Lincoln, Neb.)



SIU Edwardsville 21 • 0-1

##	Player	*	Total		3-Ptr	Rebounds			PF	TP	A	TO	Blk	Stl	Min
			FG-FGA	FG-FGA	FT-FTA	Off	Def	Tot							
02	BELL,NAKIAH	*	3-8	3-7	0-0	0	0	0	1	9	0	0	0	0	19
05	ALSTON,JAY'NEE	*	0-3	0-2	0-0	1	1	2	2	0	0	0	0	0	9
12	WHITE,LAUREN	*	0-5	0-0	0-0	1	1	2	0	0	1	1	0	0	9
31	BECK,DONSHEL	*	2-4	0-0	0-0	0	2	2	0	4	0	0	0	0	5
34	BAUMAN,SYDNEY	*	1-2	0-0	0-0	1	2	3	3	2	0	2	0	1	11
XX			0-0	0-0	0-0	0	0	0	0	0	0	0	0	0	3
14	HARRE,JORDI		3-7	0-2	0-0	2	1	3	0	6	1	1	0	2	7
15	CHURCHILL,CLOE		0-1	0-1	0-0	0	0	0	0	0	1	0	0	0	7
22	WILDER,AMRI		0-2	0-1	0-0	0	0	0	0	0	0	0	0	0	3
23	TROECKLER,ALLIE		0-0	0-0	0-0	0	0	0	0	0	1	0	0	0	5
24	BOONE,LYRIC		0-0	0-0	0-0	2	1	3	2	0	1	1	0	0	9
25	WHITLOCK,ZARIA		0-0	0-0	0-0	1	0	1	0	0	0	0	0	0	7
44	ADAMS,GWEN		0-1	0-0	0-0	0	3	3	1	0	0	0	1	0	8
TEAM						1	1	2	0		0				
Totals			9-33	3-13	0-0	9	12	21	9	21	5	5	1	3	102

FG %	1st Qtr	5-17	29.4%	2nd Qtr	4-16	25.0%	Half:	9-33	27.3%
3FG %	1st Qtr	1-8	12.5%	2nd Qtr	2-5	40.0%	Half:	3-13	23.1%
FT %	1st Qtr	0-0	0%	2nd Qtr	0-0	0%	Half:	0-0	0%

Nebraska 23 • 1-0

##	Player	*	Total		3-Ptr	Rebounds			PF	TP	A	TO	Blk	Stl	Min
			FG-FGA	FG-FGA	FT-FTA	Off	Def	Tot							
03	WHITISH,HANNAH	*	0-3	0-2	1-2	0	2	2	2	1	2	0	0	0	13
24	SIMON,MADDIE	*	1-3	0-2	0-0	2	3	5	2	2	0	2	1	0	10
33	KISSINGER,TAYLOR	*	1-2	0-1	1-2	1	0	1	2	3	0	1	0	0	9
34	CINCORE,JASMINE	*	0-2	0-0	0-0	0	0	0	0	0	0	2	0	1	14
50	WASHINGTON,DARRIEN	*	0-2	0-0	0-2	1	2	3	0	0	1	1	0	0	6
12	WOOD,EMILY		0-0	0-0	0-0	1	1	2	0	0	1	2	0	0	10
14	MITCHELL,GRACE		0-1	0-0	0-0	0	0	0	0	0	0	0	0	0	8
15	STALLWORTH,BRIA		4-6	3-4	0-0	0	2	2	0	11	3	0	0	0	13
31	CAIN,KATE		3-5	0-0	0-0	1	1	2	0	6	1	0	2	0	12
43	BLACKBURN,RACHEL		0-0	0-0	0-0	0	1	1	0	0	0	0	0	0	4
TEAM						1	3	4	0		1				
Totals			9-24	3-9	2-6	7	15	22	6	23	8	9	3	1	99

FG %	1st Qtr	5-13	38.5%	2nd Qtr	4-11	36.4%	Half:	9-24	37.5%
3FG %	1st Qtr	1-5	20.0%	2nd Qtr	2-4	50.0%	Half:	3-9	33.3%
FT %	1st Qtr	1-4	25.0%	2nd Qtr	1-2	50.0%	Half:	2-6	33.3%

Officials: Felicia Grinter, Michael McConnell, Metta Roberts
 Technical Fouls: SIU Edwardsville- None. Nebraska- None.
 Actual Attendance:

Score by periods	1st	2nd	3rd	4th	Total Points	In Paint	Off T/O	2nd Chance	Fast Break	Bench
SIU Edwardsville	11	10	17	15	53	10	7	5	0	0
Nebraska	12	11	20	19	62	12	2	7	2	17

Last FG - SIUE 2nd-02:16, NEB 2nd-00:47.
 SIUE led for 4:16. NEB led for 12:00. Game was tied for 3:16.

Score tied - 4 times
 Lead changed - 5 times

SIU Edwardsville vs Nebraska
11/11/2017; 3:06 p.m. at Pinnacle Bank Arena (Lincoln, Neb.)
Period 1 Play-By-Play



VISITORS: SIU Edwardsville	Time	Score	Margin	HOME: Nebraska
GOOD! JUMPER by WHITE,LAUREN [PNT]	09:46	0-2	V 2	
FOUL by ALSTON,JAY'NEE	09:36			
	09:30			MISSED JUMPER by CINCORE,JASMINE
REBOUND (DEF) by BAUMAN,SYDNEY	09:30			
	09:23			FOUL by KISSINGER,TAYLOR
MISSED 3PTR by ALSTON,JAY'NEE	09:09			
	09:09			REBOUND (DEF) by WASHINGTON,DARRIEN
	08:56	2-2	T	GOOD! LAYUP by KISSINGER,TAYLOR [PNT]
	08:56			ASSIST by WASHINGTON,DARRIEN
MISSED 3PTR by WHITE,LAUREN	08:35			
	08:35			REBOUND (DEF) by SIMON,MADDIE
	08:15			MISSED JUMPER by CINCORE,JASMINE
BLOCK by BAUMAN,SYDNEY	08:14			
	08:13			REBOUND (OFF) by WASHINGTON,DARRIEN
FOUL by BAUMAN,SYDNEY	08:12			
	08:12			MISSED FT by WASHINGTON,DARRIEN
	08:12			REBOUND (OFF) by TEAM
	08:12			MISSED FT by WASHINGTON,DARRIEN
REBOUND (DEF) by BAUMAN,SYDNEY	08:12			
MISSED JUMPER by BAUMAN,SYDNEY	08:03			
	08:03			REBOUND (DEF) by SIMON,MADDIE
	07:53			MISSED JUMPER by WASHINGTON,DARRIEN
	07:53			REBOUND (OFF) by KISSINGER,TAYLOR
FOUL by BECK,DONSHEL	07:50			
	07:50	3-2	H 1	GOOD! FT by KISSINGER,TAYLOR
	07:50			MISSED FT by KISSINGER,TAYLOR
REBOUND (DEF) by BECK,DONSHEL	07:50			
GOOD! JUMPER by WHITE,LAUREN [PNT]	07:37	3-4	V 1	
	07:22			TURNOVER by WASHINGTON,DARRIEN
STEAL by WHITE,LAUREN	07:21			
GOOD! LAYUP by BECK,DONSHEL [PNT]	07:19	3-6	V 3	
ASSIST by WHITE,LAUREN	07:19			
	07:12	5-6	V 1	GOOD! LAYUP by SIMON,MADDIE [FB/PNT]
	07:12			ASSIST by WHITISH,HANNAH
	06:49			SUB IN: CAIN,KATE
	06:49			SUB IN: STALLWORTH,BRIA
	06:49			SUB OUT: CINCORE,JASMINE
	06:49			SUB OUT: WASHINGTON,DARRIEN
MISSED 3PTR by BELL,NAKIAH	06:46			
	06:46			REBOUND (DEF) by STALLWORTH,BRIA
	06:19			MISSED 3PTR by STALLWORTH,BRIA
REBOUND (DEF) by BAUMAN,SYDNEY	06:19			
MISSED JUMPER by BECK,DONSHEL	05:56			
	05:56			BLOCK by SIMON,MADDIE
	05:56			REBOUND (DEF) by TEAM
SUB IN: BOONE,LYRIC	05:56			
SUB IN: WILDER,AMRI	05:56			
SUB OUT: ALSTON,JAY'NEE	05:56			
SUB OUT: BAUMAN,SYDNEY	05:56			
	05:46			MISSED 3PTR by KISSINGER,TAYLOR
REBOUND (DEF) by WHITE,LAUREN	05:46			
MISSED JUMPER by WHITE,LAUREN	05:33			
REBOUND (OFF) by WHITE,LAUREN	05:33			
MISSED 3PTR by BELL,NAKIAH	05:30			
REBOUND (OFF) by BECK,DONSHEL	05:30			
	05:25			FOUL by SIMON,MADDIE
SUB IN: ALSTON,JAY'NEE	05:25			
SUB OUT: WHITE,LAUREN	05:25			
MISSED 3PTR by BELL,NAKIAH	05:12			
	05:12			REBOUND (DEF) by CAIN,KATE
	04:45	7-6	H 1	GOOD! JUMPER by CAIN,KATE [PNT]
	04:45			ASSIST by STALLWORTH,BRIA
FOUL by BECK,DONSHEL	04:28			
TURNOVER by BECK,DONSHEL	04:28			
	04:28			TIMEOUT TEAM
SUB IN: BAUMAN,SYDNEY	04:28			
SUB OUT: BECK,DONSHEL	04:28			
	04:28			SUB IN: CINCORE,JASMINE
	04:28			SUB IN: MITCHELL,GRACE

VISITORS: SIU Edwardsville	Time	Score	Margin	HOME: Nebraska
	04:28			SUB IN: WOOD,EMILY
	04:28			SUB OUT: WHITISH,HANNAH
	04:28			SUB OUT: SIMON,MADDIE
	04:28			SUB OUT: KISSINGER,TAYLOR
	04:14	9-6	H 3	GOOD! JUMPER by STALLWORTH,BRIA [PNT]
GOOD! 3PTR by BELL,NAKIAH	03:44	9-9	T	
ASSIST by WILDER,AMRI	03:44			
	03:25			MISSED JUMPER by MITCHELL,GRACE
	03:25			REBOUND (OFF) by CAIN,KATE
	03:21	12-9	H 3	GOOD! 3PTR by STALLWORTH,BRIA
	03:21			ASSIST by CAIN,KATE
MISSED 3PTR by BELL,NAKIAH	02:50			
	02:50			REBOUND (DEF) by TEAM
SUB IN: ADAMS,GWEN	02:47			
SUB IN: TROECKLER,ALLIE	02:47			
SUB IN: WHITE,LAUREN	02:47			
SUB OUT: ALSTON,JAY'NEE	02:47			
SUB OUT: BAUMAN,SYDNEY	02:47			
SUB OUT: WILDER,AMRI	02:47			
	02:47			SUB IN: WHITISH,HANNAH
	02:47			SUB OUT: STALLWORTH,BRIA
	02:28			TURNOVER by TEAM
MISSED JUMPER by WHITE,LAUREN	01:55			
	01:55			BLOCK by CAIN,KATE
REBOUND (OFF) by WHITE,LAUREN	01:54			
MISSED JUMPER by BELL,NAKIAH	01:47			
REBOUND (OFF) by TROECKLER,ALLIE	01:47			
	01:43			SUB IN: SIMON,MADDIE
	01:43			SUB IN: BLACKBURN,RACHEL
	01:43			SUB OUT: MITCHELL,GRACE
	01:43			SUB OUT: CAIN,KATE
TURNOVER by WHITE,LAUREN	01:42			
	01:22			MISSED 3PTR by SIMON,MADDIE
REBOUND (DEF) by TROECKLER,ALLIE	01:22			
TURNOVER by TROECKLER,ALLIE	01:16			
	01:16			STEAL by CINCORE,JASMINE
FOUL by TROECKLER,ALLIE	01:16			
	01:16			SUB IN: KISSINGER,TAYLOR
	01:16			SUB OUT: WOOD,EMILY
	01:02			TURNOVER by CINCORE,JASMINE
	00:49			FOUL by WHITISH,HANNAH
MISSED 3PTR by WHITE,LAUREN	00:45			
REBOUND (OFF) by BOONE,LYRIC	00:45			
GOOD! JUMPER by WHITE,LAUREN [PNT]	00:22	12-11	H 1	
	00:06			MISSED 3PTR by WHITISH,HANNAH
	00:06			REBOUND (OFF) by SIMON,MADDIE
	00:00			TURNOVER by SIMON,MADDIE
STEAL by WHITE,LAUREN	00:00			

SIU Edwardsville 11, Nebraska 12

Period 1-only	In Paint	Off T/O	2nd Chance	Fast Break	Bench	
SIUE	8	4	2	0	0	Score tied - 2 times
NEB	8	2	4	2	7	Lead changed - 2 times

SIU Edwardsville vs Nebraska
11/11/2017; 3:06 p.m. at Pinnacle Bank Arena (Lincoln, Neb.)
Period 2 Play-By-Play



VISITORS: SIU Edwardsville	Time	Score	Margin	HOME: Nebraska
SUB IN: CHURCHILL,CLOE	10:00			
SUB OUT: ALSTON,JAY'NEE	10:00			
	09:52			TURNOVER by KISSINGER,TAYLOR
	09:35			FOUL by KISSINGER,TAYLOR
FOUL by BAUMAN,SYDNEY	09:13			
TURNOVER by BAUMAN,SYDNEY	09:13			
	09:13			SUB IN: STALLWORTH,BRIA
	09:13			SUB OUT: KISSINGER,TAYLOR
	08:55			MISSED 3PTR by SIMON,MADDIE
REBOUND (DEF) by TEAM	08:55			
SUB IN: ADAMS,GWEN	08:51			
SUB OUT: BAUMAN,SYDNEY	08:51			
MISSED JUMPER by BECK,DONSHEL	08:39			
REBOUND (OFF) by WHITE,LAUREN	08:39			
TURNOVER by WHITE,LAUREN	08:32			
	08:01			MISSED JUMPER by STALLWORTH,BRIA
REBOUND (DEF) by WHITE,LAUREN	08:01			
MISSED JUMPER by BECK,DONSHEL	07:52			
	07:52			REBOUND (DEF) by SIMON,MADDIE
SUB IN: BAUMAN,SYDNEY	07:50			
SUB IN: HARRE,JORDI	07:50			
SUB OUT: BECK,DONSHEL	07:50			
SUB OUT: ADAMS,GWEN	07:50			
	07:39			MISSED JUMPER by WASHINGTON,DARRIEN
REBOUND (DEF) by BAUMAN,SYDNEY	07:39			
SUB IN: BOONE,LYRIC	07:30			
SUB OUT: HARRE,JORDI	07:30			
MISSED JUMPER by WHITE,LAUREN	07:26			
	07:26			REBOUND (DEF) by WASHINGTON,DARRIEN
	07:11			MISSED 3PTR by WHITISH,HANNAH
	07:11			REBOUND (OFF) by SIMON,MADDIE
	07:07			FOUL by SIMON,MADDIE
	07:07			TURNOVER by SIMON,MADDIE
SUB IN: ALSTON,JAY'NEE	07:07			
SUB OUT: BELL,NAKIAH	07:07			
	07:07			SUB IN: CAIN,KATE
	07:07			SUB IN: MITCHELL,GRACE
	07:07			SUB IN: WOOD,EMILY
	07:07			SUB OUT: SIMON,MADDIE
	07:07			SUB OUT: CINCORE,JASMINE
	07:07			SUB OUT: WASHINGTON,DARRIEN
MISSED 3PTR by ALSTON,JAY'NEE	06:56			
REBOUND (OFF) by ALSTON,JAY'NEE	06:56			
MISSED JUMPER by ALSTON,JAY'NEE	06:52			
	06:52			REBOUND (DEF) by WOOD,EMILY
	06:43			MISSED JUMPER by WHITISH,HANNAH
REBOUND (DEF) by ALSTON,JAY'NEE	06:43			
MISSED JUMPER by WHITE,LAUREN	06:34			
	06:34			BLOCK by CAIN,KATE
	06:33			REBOUND (DEF) by TEAM
SUB IN: WILDER,AMRI	06:33			
SUB OUT: CHURCHILL,CLOE	06:33			
FOUL by BOONE,LYRIC	06:06			
	05:54			TURNOVER by WOOD,EMILY
STEAL by BAUMAN,SYDNEY	05:53			
MISSED 3PTR by WILDER,AMRI	05:44			
	05:44			REBOUND (DEF) by WHITISH,HANNAH
FOUL by ALSTON,JAY'NEE	05:37			
	05:37	13-11	H 2	GOOD! FT by WHITISH,HANNAH
	05:37			MISSED FT by WHITISH,HANNAH
REBOUND (DEF) by BECK,DONSHEL	05:37			
SUB IN: BECK,DONSHEL	05:37			
SUB IN: BELL,NAKIAH	05:37			
SUB IN: TROECKLER,ALLIE	05:37			
SUB OUT: ALSTON,JAY'NEE	05:37			
SUB OUT: WHITE,LAUREN	05:37			
SUB OUT: BAUMAN,SYDNEY	05:37			
MISSED JUMPER by WILDER,AMRI	05:16			
	05:16			REBOUND (DEF) by WHITISH,HANNAH

VISITORS: SIU Edwardsville	Time	Score	Margin	HOME: Nebraska
	05:06	16-11	H 5	GOOD! 3PTR by STALLWORTH,BRIA
	05:06			ASSIST by WHITISH,HANNAH
	04:50			FOUL by WHITISH,HANNAH
TIMEOUT TEAM	04:50			
	04:43			SUB IN: KISSINGER,TAYLOR
	04:43			SUB OUT: WHITISH,HANNAH
GOOD! JUMPER by BECK,DONSHEL	04:39	16-13	H 3	
ASSIST by BOONE,LYRIC	04:39			
	04:09	18-13	H 5	GOOD! JUMPER by CAIN,KATE [PNT]
	04:09			ASSIST by STALLWORTH,BRIA
SUB IN: WHITE,LAUREN	04:07			
SUB OUT: TROECKLER,ALLIE	04:07			
GOOD! JUMPER by BECK,DONSHEL [PNT]	03:43	18-15	H 3	
	03:19			MISSED JUMPER by CAIN,KATE
REBOUND (DEF) by BECK,DONSHEL	03:19			
SUB IN: CHURCHILL,CLOE	03:15			
SUB OUT: WILDER,AMRI	03:15			
	03:15			SUB IN: CINCORE,JASMINE
	03:15			SUB OUT: KISSINGER,TAYLOR
GOOD! 3PTR by BELL,NAKIAH	02:54	18-18	T	
ASSIST by WHITE,LAUREN	02:54			
	02:37			TURNOVER by WOOD,EMILY
SUB IN: BAUMAN,SYDNEY	02:36			
SUB IN: ADAMS,GWEN	02:36			
SUB OUT: BOONE,LYRIC	02:36			
SUB OUT: BECK,DONSHEL	02:36			
MISSED JUMPER by WHITE,LAUREN	02:22			
REBOUND (OFF) by TEAM	02:22			
	02:18			SUB IN: BLACKBURN,RACHEL
	02:18			SUB OUT: MITCHELL,GRACE
GOOD! 3PTR by BELL,NAKIAH	02:16	18-21	V 3	
ASSIST by CHURCHILL,CLOE	02:16			
FOUL by BELL,NAKIAH	02:00			
	01:45			MISSED JUMPER by CAIN,KATE
	01:45			REBOUND (OFF) by WOOD,EMILY
	01:42	21-21	T	GOOD! 3PTR by STALLWORTH,BRIA
	01:42			ASSIST by WOOD,EMILY
MISSED JUMPER by WHITE,LAUREN	01:22			
	01:22			REBOUND (DEF) by STALLWORTH,BRIA
SUB IN: WHITLOCK,ZARIA	01:14			
SUB IN: BOONE,LYRIC	01:14			
SUB OUT: BAUMAN,SYDNEY	01:14			
SUB OUT: ADAMS,GWEN	01:14			
	01:12			TURNOVER by CINCORE,JASMINE
MISSED JUMPER by WHITE,LAUREN	00:58			
	00:58			REBOUND (DEF) by BLACKBURN,RACHEL
	00:47	23-21	H 2	GOOD! JUMPER by CAIN,KATE [PNT]
	00:47			ASSIST by STALLWORTH,BRIA
MISSED 3PTR by CHURCHILL,CLOE	00:19			
REBOUND (OFF) by BOONE,LYRIC	00:19			

SIU Edwardsville 21, Nebraska 23

Period 2-only	In Paint	Off T/O	2nd Chance	Fast Break	Bench	
SIUE	2	3	3	0	0	Score tied - 2 times
NEB	4	0	3	0	10	Lead changed - 2 times

Official Basketball Box Score -- Game Totals -- Second Half Statistics
 SIU Edwardsville vs Nebraska
 11/11/2017 3:06 p.m. at Pinnacle Bank Arena (Lincoln, Neb.)



SIU Edwardsville 32 • 0-1

##	Player	Total FG-FGA	3-Ptr FG-FGA	FT-FTA	Rebounds			PF	TP	A	TO	Blk	Stl	Min
					Off	Def	Tot							
02	BELL,NAKIAH *	2-5	2-5	0-0	2	2	4	2	6	0	1	0	0	20
05	ALSTON,JAY'NEE *	1-3	1-2	0-0	1	1	2	0	3	1	0	0	1	14
12	WHITE,LAUREN *	3-9	0-2	6-6	0	4	4	2	12	4	1	0	0	20
31	BECK,DONSHEL *	3-8	0-0	2-7	0	2	2	3	8	0	3	0	0	13
34	BAUMAN,SYDNEY *	0-2	0-0	1-2	4	5	9	2	1	1	0	3	0	15
XX		0-0	0-0	0-0	0	0	0	0	0	0	0	0	0	0
14	HARRE,JORDI	0-0	0-0	0-0	0	0	0	0	0	0	0	0	0	0
15	CHURCHILL,CLOE	0-1	0-1	0-0	0	1	1	1	0	0	1	0	0	2
22	WILDER,AMRI	0-0	0-0	0-0	0	0	0	1	0	1	2	0	0	3
23	TROECKLER,ALLIE	0-0	0-0	0-0	0	0	0	0	0	0	0	0	0	0
24	BOONE,LYRIC	1-2	0-0	0-0	1	0	1	0	2	0	1	0	0	9
25	WHITLOCK,ZARIA	0-0	0-0	0-0	0	0	0	0	0	0	0	0	0	0
44	ADAMS,GWEN	0-1	0-0	0-0	0	1	1	0	0	1	0	0	0	4
	TEAM				0	0	0	0		0				
Totals		10-31	3-10	9-15	8	16	24	11	32	8	9	3	1	100

FG %	3rd Qtr	4-14	28.6%	4th Qtr	6-17	35.3%	Half:	10-31	32.3%
3FG %	3rd Qtr	2-5	40.0%	4th Qtr	1-5	20.0%	Half:	3-10	23.1%
FT %	3rd Qtr	7-12	58.3%	4th Qtr	2-3	66.7%	Half:	9-15	60.0%

Nebraska 39 • 1-0

##	Player	Total FG-FGA	3-Ptr FG-FGA	FT-FTA	Rebounds			PF	TP	A	TO	Blk	Stl	Min
					Off	Def	Tot							
03	WHITISH,HANNAH *	3-3	1-1	0-1	0	5	5	3	7	3	0	0	0	16
24	SIMON,MADDIE *	1-3	0-2	0-0	0	3	3	2	2	0	3	0	1	12
33	KISSINGER,TAYLOR *	1-3	0-1	0-0	1	1	2	2	2	2	0	1	0	11
34	CINCORE,JASMINE *	1-5	0-2	2-2	0	2	2	1	4	1	0	1	1	15
50	WASHINGTON,DARRIEN *	1-2	0-0	0-0	0	0	0	0	2	0	0	0	0	3
12	WOOD,EMILY	0-0	0-0	0-0	0	0	0	1	0	0	0	0	0	4
14	MITCHELL,GRACE	0-1	0-0	0-0	0	0	0	1	0	0	1	0	1	8
15	STALLWORTH,BRIA	3-8	0-2	4-5	1	0	1	0	10	3	1	0	1	15
31	CAIN,KATE	6-10	0-0	0-0	3	4	7	1	12	0	1	2	1	14
43	BLACKBURN,RACHEL	0-1	0-0	0-0	1	1	2	1	0	1	0	0	0	3
	TEAM				0	1	1	0		0				
Totals		16-36	1-8	6-8	6	17	23	12	39	10	6	4	5	101

FG %	3rd Qtr	9-18	50.0%	4th Qtr	7-18	38.9%	Half:	16-36	44.4%
3FG %	3rd Qtr	1-2	50.0%	4th Qtr	0-6	00.0%	Half:	1-8	33.3%
FT %	3rd Qtr	1-1	100.0%	4th Qtr	5-7	71.4%	Half:	6-8	75.0%

Officials: Felicia Grinter, Michael McConnell, Metta Roberts
 Technical Fouls: SIU Edwardsville- None. Nebraska- None.
 Actual Attendance:

Score by periods	1st	2nd	3rd	4th	Total	Rebounds	In Paint	Off T/O	2nd Chance	Fast Break	Bench
SIU Edwardsville	11	10	17	15	53	SIUE	12	9	6	0	2
Nebraska	12	11	20	19	62		26	11	8	4	22

Last FG - SIUE 4th-00:17, NEB 4th-01:11.
 SIUE led for 5:36. NEB led for 13:00. Game was tied for 1:07.

Score tied - 4 times
 Lead changed - 6 times

SIU Edwardsville vs Nebraska
11/11/2017; 3:06 p.m. at Pinnacle Bank Arena (Lincoln, Neb.)
Period 3 Play-By-Play



VISITORS: SIU Edwardsville	Time	Score	Margin	HOME: Nebraska
	09:45			FOUL by SIMON,MADDIE
GOOD! FT by BECK,DONSHEL	09:45	23-22	H 1	
GOOD! FT by BECK,DONSHEL	09:45	23-23	T	
	09:30	25-23	H 2	GOOD! JUMPER by WASHINGTON,DARRIEN [PNT]
	09:30			ASSIST by WHITISH,HANNAH
MISSED JUMPER by WHITE,LAUREN	09:11			
	09:11			BLOCK by KISSINGER,TAYLOR
REBOUND (OFF) by BAUMAN,SYDNEY	09:10			
	09:10			FOUL by KISSINGER,TAYLOR
GOOD! FT by BAUMAN,SYDNEY	09:10	25-24	H 1	
MISSED FT by BAUMAN,SYDNEY	09:10			
	09:10			REBOUND (DEF) by SIMON,MADDIE
	09:01			MISSED JUMPER by CINCORE,JASMINE
BLOCK by BAUMAN,SYDNEY	09:01			
REBOUND (DEF) by WHITE,LAUREN	08:59			
	08:42			FOUL by KISSINGER,TAYLOR
GOOD! FT by WHITE,LAUREN	08:42	25-25	T	
GOOD! FT by WHITE,LAUREN	08:42	25-26	V 1	
	08:42			SUB IN: STALLWORTH,BRIA
	08:42			SUB OUT: KISSINGER,TAYLOR
	08:18	27-26	H 1	GOOD! JUMPER by WHITISH,HANNAH
GOOD! 3PTR by ALSTON,JAY'NEE	08:10	27-29	V 2	
ASSIST by WHITE,LAUREN	08:10			
FOUL by BAUMAN,SYDNEY	07:58			
SUB IN: BOONE,LYRIC	07:58			
SUB OUT: BAUMAN,SYDNEY	07:58			
	07:57			MISSED JUMPER by WASHINGTON,DARRIEN
REBOUND (DEF) by ALSTON,JAY'NEE	07:57			
MISSED JUMPER by BECK,DONSHEL	07:43			
	07:43			REBOUND (DEF) by SIMON,MADDIE
	07:36			MISSED JUMPER by STALLWORTH,BRIA
REBOUND (DEF) by WHITE,LAUREN	07:36			
MISSED JUMPER by BECK,DONSHEL	07:29			
	07:29			REBOUND (DEF) by WHITISH,HANNAH
FOUL by WHITE,LAUREN	07:26			
SUB IN: ADAMS,GWEN	07:26			
SUB OUT: BECK,DONSHEL	07:26			
	07:26			SUB IN: CAIN,KATE
	07:26			SUB OUT: WASHINGTON,DARRIEN
	07:13			MISSED LAYUP by CAIN,KATE
REBOUND (DEF) by ADAMS,GWEN	07:13			
TURNOVER by WHITE,LAUREN	07:02			
	07:02			STEAL by CINCORE,JASMINE
	06:57	30-29	H 1	GOOD! 3PTR by WHITISH,HANNAH
	06:57			ASSIST by STALLWORTH,BRIA
	06:36			FOUL by WHITISH,HANNAH
GOOD! FT by WHITE,LAUREN	06:36	30-30	T	
GOOD! FT by WHITE,LAUREN	06:36	30-31	V 1	
	06:36			SUB IN: WOOD,EMILY
	06:36			SUB IN: MITCHELL,GRACE
	06:36			SUB OUT: SIMON,MADDIE
	06:36			SUB OUT: CINCORE,JASMINE
	06:20			MISSED JUMPER by CAIN,KATE
REBOUND (DEF) by BAUMAN,SYDNEY	06:20			
GOOD! JUMPER by WHITE,LAUREN [PNT]	06:09	30-33	V 3	
ASSIST by ADAMS,GWEN	06:09			
	05:36			TURNOVER by STALLWORTH,BRIA
GOOD! JUMPER by BOONE,LYRIC	05:26	30-35	V 5	
ASSIST by WHITE,LAUREN	05:26			
	05:15			TURNOVER by CAIN,KATE
STEAL by ALSTON,JAY'NEE	05:14			
GOOD! 3PTR by BELL,NAKIAH	05:10	30-38	V 8	
ASSIST by ALSTON,JAY'NEE	05:10			
	05:06			TIMEOUT TEAM
SUB IN: BAUMAN,SYDNEY	05:06			
SUB IN: BECK,DONSHEL	05:06			
SUB OUT: ADAMS,GWEN	05:06			
SUB OUT: BOONE,LYRIC	05:06			
	04:54			MISSED JUMPER by MITCHELL,GRACE

VISITORS: SIU Edwardsville	Time	Score	Margin	HOME: Nebraska
BLOCK by BAUMAN,SYDNEY	04:54			
	04:52			REBOUND (OFF) by CAIN,KATE
	04:50	32-38	V 6	GOOD! JUMPER by CAIN,KATE [PNT]
	04:38			FOUL by WOOD,EMILY
TIMEOUT TEAM	04:38			
MISSED FT by BECK,DONSHEL	04:38			
REBOUND (DEADB) by TEAM	04:38			
MISSED FT by BECK,DONSHEL	04:38			
	04:38			REBOUND (DEF) by CAIN,KATE
	04:23			FOUL by MITCHELL,GRACE
	04:23			TURNOVER by MITCHELL,GRACE
TURNOVER by BECK,DONSHEL	04:07			
	04:07			SUB IN: CINCORE,JASMINE
	04:07			SUB OUT: WOOD,EMILY
	04:00	34-38	V 4	GOOD! JUMPER by CINCORE,JASMINE
MISSED 3PTR by ALSTON,JAY'NEE	03:35			
	03:35			REBOUND (DEF) by CINCORE,JASMINE
	03:21	36-38	V 2	GOOD! JUMPER by CAIN,KATE [PNT]
	03:21			ASSIST by STALLWORTH,BRIA
TURNOVER by BELL,NAKIAH	03:01			
	03:00			STEAL by STALLWORTH,BRIA
	02:55			MISSED 3PTR by CINCORE,JASMINE
REBOUND (DEF) by BECK,DONSHEL	02:55			
TURNOVER by BECK,DONSHEL	02:48			
	02:37	38-38	T	GOOD! JUMPER by CAIN,KATE [PNT]
	02:37			ASSIST by STALLWORTH,BRIA
MISSED LAYUP by BECK,DONSHEL	02:25			
REBOUND (OFF) by BELL,NAKIAH	02:25			
MISSED 3PTR by BELL,NAKIAH	02:22			
	02:22			REBOUND (DEF) by WHITISH,HANNAH
	02:05			MISSED JUMPER by CAIN,KATE
REBOUND (DEF) by BECK,DONSHEL	02:05			
	01:59			FOUL by CINCORE,JASMINE
MISSED FT by BECK,DONSHEL	01:59			
REBOUND (DEADB) by TEAM	01:59			
MISSED FT by BECK,DONSHEL	01:59			
	01:59			REBOUND (DEF) by CAIN,KATE
FOUL by WHITE,LAUREN	01:57			
	01:45	40-38	H 2	GOOD! JUMPER by STALLWORTH,BRIA [PNT]
TIMEOUT 30SEC	01:38			
SUB IN: BOONE,LYRIC	01:38			
SUB OUT: BECK,DONSHEL	01:38			
MISSED JUMPER by WHITE,LAUREN	01:13			
	01:13			REBOUND (DEF) by CINCORE,JASMINE
	01:07	42-38	H 4	GOOD! LAYUP by STALLWORTH,BRIA [FB/PNT]
	01:07			ASSIST by CINCORE,JASMINE
FOUL by BELL,NAKIAH	01:07			
	01:07	43-38	H 5	GOOD! FT by STALLWORTH,BRIA
SUB IN: CHURCHILL,CLOE	01:07			
SUB OUT: ALSTON,JAY'NEE	01:07			
	01:07			SUB IN: WOOD,EMILY
	01:07			SUB OUT: WHITISH,HANNAH
MISSED JUMPER by WHITE,LAUREN	00:54			
	00:54			BLOCK by CAIN,KATE
REBOUND (OFF) by BOONE,LYRIC	00:53			
MISSED 3PTR by CHURCHILL,CLOE	00:41			
	00:41			REBOUND (DEF) by TEAM
	00:19			MISSED JUMPER by STALLWORTH,BRIA
REBOUND (DEF) by CHURCHILL,CLOE	00:19			
MISSED JUMPER by BOONE,LYRIC	00:02			
REBOUND (OFF) by BAUMAN,SYDNEY	00:02			

SIU Edwardsville 53, Nebraska 62

Period 3-only	In Paint	Off T/O	2nd Chance	Fast Break	Bench	
SIUE	2	5	1	0	2	Score tied - 6 times
NEB	12	7	2	2	11	Lead changed - 6 times

SIU Edwardsville vs Nebraska
11/11/2017; 3:06 p.m. at Pinnacle Bank Arena (Lincoln, Neb.)
Period 4 Play-By-Play



VISITORS: SIU Edwardsville	Time	Score	Margin	HOME: Nebraska
SUB IN: CHURCHILL,CLOE	10:00			
SUB OUT: ALSTON,JAY'NEE	10:00			
	10:00			SUB IN: CAIN,KATE
	10:00			SUB IN: MITCHELL,GRACE
	10:00			SUB OUT: SIMON,MADDIE
	10:00			SUB OUT: WASHINGTON,DARRIEN
TURNOVER by CHURCHILL,CLOE	09:39			
	09:37			STEAL by MITCHELL,GRACE
FOUL by BECK,DONSHEL	09:25			
SUB IN: WILDER,AMRI	09:25			
SUB OUT: CHURCHILL,CLOE	09:25			
	09:15	45-38	H 7	GOOD! JUMPER by KISSINGER,TAYLOR [PNT]
	09:15			ASSIST by WHITISH,HANNAH
TURNOVER by WILDER,AMRI	08:55			
	08:54			STEAL by CAIN,KATE
	08:49			MISSED 3PTR by CINCORE,JASMINE
REBOUND (DEF) by BAUMAN,SYDNEY	08:49			
GOOD! JUMPER by BECK,DONSHEL [PNT]	08:36	45-40	H 5	
ASSIST by BAUMAN,SYDNEY	08:36			
	08:36			FOUL by WHITISH,HANNAH
MISSED FT by BECK,DONSHEL	08:36			
	08:36			REBOUND (DEF) by BLACKBURN,RACHEL
	08:36			SUB IN: SIMON,MADDIE
	08:36			SUB IN: BLACKBURN,RACHEL
	08:36			SUB OUT: CAIN,KATE
	08:36			SUB OUT: MITCHELL,GRACE
	08:24			MISSED JUMPER by KISSINGER,TAYLOR
BLOCK by BAUMAN,SYDNEY	08:24			
REBOUND (DEF) by BAUMAN,SYDNEY	08:22			
GOOD! JUMPER by WHITE,LAUREN [PNT]	08:16	45-42	H 3	
	07:53			FOUL by SIMON,MADDIE
	07:53			TURNOVER by SIMON,MADDIE
GOOD! LAYUP by WHITE,LAUREN [PNT]	07:36	45-44	H 1	
ASSIST by WILDER,AMRI	07:36			
	07:22			TURNOVER by SIMON,MADDIE
SUB IN: ADAMS,GWEN	07:22			
SUB OUT: BAUMAN,SYDNEY	07:22			
MISSED JUMPER by BECK,DONSHEL	06:55			
	06:55			REBOUND (DEF) by WHITISH,HANNAH
	06:32			MISSED 3PTR by SIMON,MADDIE
	06:32			REBOUND (OFF) by BLACKBURN,RACHEL
	06:26	47-44	H 3	GOOD! LAYUP by SIMON,MADDIE [PNT]
	06:26			ASSIST by BLACKBURN,RACHEL
TURNOVER by WILDER,AMRI	06:13			
SUB IN: BAUMAN,SYDNEY	06:13			
SUB IN: BOONE,LYRIC	06:13			
SUB OUT: WILDER,AMRI	06:13			
SUB OUT: BECK,DONSHEL	06:13			
	06:13			SUB IN: STALLWORTH,BRIA
	06:13			SUB OUT: CINCORE,JASMINE
	06:05			MISSED JUMPER by BLACKBURN,RACHEL
	06:05			REBOUND (OFF) by STALLWORTH,BRIA
	06:01			MISSED JUMPER by STALLWORTH,BRIA
REBOUND (DEF) by BAUMAN,SYDNEY	06:01			
	05:59			FOUL by BLACKBURN,RACHEL
SUB IN: ALSTON,JAY'NEE	05:59			
SUB OUT: ADAMS,GWEN	05:59			
	05:40			SUB IN: CAIN,KATE
	05:40			SUB OUT: BLACKBURN,RACHEL
MISSED 3PTR by BELL,NAKIAH	05:35			
REBOUND (OFF) by BAUMAN,SYDNEY	05:35			
MISSED JUMPER by ALSTON,JAY'NEE	05:29			
	05:29			REBOUND (DEF) by WHITISH,HANNAH
	05:19	49-44	H 5	GOOD! LAYUP by WHITISH,HANNAH [FB/PNT]
FOUL by BAUMAN,SYDNEY	05:19			
	05:19			MISSED FT by WHITISH,HANNAH
	05:19			REBOUND (OFF) by CAIN,KATE
SUB IN: BECK,DONSHEL	05:19			
SUB OUT: BAUMAN,SYDNEY	05:19			

VISITORS: SIU Edwardsville	Time	Score	Margin	HOME: Nebraska
	05:15			MISSED 3PTR by STALLWORTH,BRIA
REBOUND (DEF) by BELL,NAKIAH	05:15			
TURNOVER by BOONE,LYRIC	05:02			
	05:01			STEAL by SIMON,MADDIE
	04:54	51-44	H 7	GOOD! JUMPER by CAIN,KATE [PNT]
	04:54			ASSIST by WHITISH,HANNAH
TIMEOUT TEAM	04:52			
SUB IN: BAUMAN,SYDNEY	04:52			
SUB OUT: BOONE,LYRIC	04:52			
MISSED JUMPER by BAUMAN,SYDNEY	04:40			
	04:40			REBOUND (DEF) by WHITISH,HANNAH
	04:32			TURNOVER by SIMON,MADDIE
GOOD! JUMPER by BECK,DONSHEL [PNT]	04:22	51-46	H 5	
ASSIST by WHITE,LAUREN	04:22			
FOUL by BECK,DONSHEL	04:08			
	03:58			MISSED JUMPER by CAIN,KATE
	03:58			REBOUND (OFF) by KISSINGER,TAYLOR
	03:53	53-46	H 7	GOOD! JUMPER by STALLWORTH,BRIA [PNT]
	03:53			ASSIST by KISSINGER,TAYLOR
GOOD! LAYUP by BECK,DONSHEL [PNT]	03:41	53-48	H 5	
ASSIST by WHITE,LAUREN	03:41			
	03:23	55-48	H 7	GOOD! LAYUP by CAIN,KATE [PNT]
	03:23			ASSIST by KISSINGER,TAYLOR
MISSED JUMPER by BECK,DONSHEL	03:09			
REBOUND (OFF) by BAUMAN,SYDNEY	03:09			
	03:06			FOUL by WHITISH,HANNAH
MISSED JUMPER by BAUMAN,SYDNEY	03:06			
	03:06			REBOUND (DEF) by CAIN,KATE
	03:06			SUB IN: CINCORE,JASMINE
	03:06			SUB OUT: WHITISH,HANNAH
	02:51			MISSED 3PTR by SIMON,MADDIE
REBOUND (DEF) by BELL,NAKIAH	02:51			
FOUL by BECK,DONSHEL	02:35			
TURNOVER by BECK,DONSHEL	02:35			
SUB IN: BOONE,LYRIC	02:35			
SUB OUT: BECK,DONSHEL	02:35			
	02:25			MISSED 3PTR by KISSINGER,TAYLOR
REBOUND (DEF) by WHITE,LAUREN	02:25			
MISSED JUMPER by WHITE,LAUREN	02:11			
	02:11			BLOCK by CINCORE,JASMINE
	02:10			REBOUND (DEF) by KISSINGER,TAYLOR
	01:56			MISSED 3PTR by STALLWORTH,BRIA
REBOUND (DEF) by BAUMAN,SYDNEY	01:56			
MISSED 3PTR by WHITE,LAUREN	01:41			
	01:41			REBOUND (DEF) by SIMON,MADDIE
	01:15			MISSED JUMPER by CINCORE,JASMINE
	01:15			REBOUND (OFF) by CAIN,KATE
	01:11	57-48	H 9	GOOD! JUMPER by CAIN,KATE [PNT]
MISSED 3PTR by BELL,NAKIAH	00:48			
REBOUND (OFF) by ALSTON,JAY'NEE	00:48			
	00:43			FOUL by CAIN,KATE
GOOD! FT by WHITE,LAUREN	00:43	57-49	H 8	
GOOD! FT by WHITE,LAUREN	00:41	57-50	H 7	
	00:41			TIMEOUT 30SEC
SUB IN: CHURCHILL,CLOE	00:41			
SUB OUT: ALSTON,JAY'NEE	00:41			
FOUL by CHURCHILL,CLOE	00:38			
	00:38	58-50	H 8	GOOD! FT by STALLWORTH,BRIA
	00:38	59-50	H 9	GOOD! FT by STALLWORTH,BRIA
TIMEOUT 30SEC	00:38			
SUB IN: ADAMS,GWEN	00:38			
SUB IN: WILDER,AMRI	00:38			
SUB OUT: BOONE,LYRIC	00:38			
SUB OUT: BAUMAN,SYDNEY	00:38			
MISSED JUMPER by ADAMS,GWEN	00:37			
	00:37			BLOCK by CAIN,KATE
	00:35			REBOUND (DEF) by CAIN,KATE
FOUL by BELL,NAKIAH	00:29			
	00:29	60-50	H 10	GOOD! FT by CINCORE,JASMINE
	00:29	61-50	H 11	GOOD! FT by CINCORE,JASMINE
MISSED 3PTR by WHITE,LAUREN	00:21			
REBOUND (OFF) by BELL,NAKIAH	00:21			
GOOD! 3PTR by BELL,NAKIAH	00:17	61-53	H 8	
	00:13			TIMEOUT 30SEC
SUB OUT: ADAMS,GWEN	00:13			

VISITORS: SIU Edwardsville	Time	Score	Margin	HOME: Nebraska
FOUL by WILDER,AMRI	00:01			
	00:01	62-53	H 9	GOOD! FT by STALLWORTH,BRIA
	00:01			MISSED FT by STALLWORTH,BRIA
REBOUND (DEF) by WHITE,LAUREN	00:01			

SIU Edwardsville 53, Nebraska 62

Period 4-only	In Paint	Off T/O	2nd Chance	Fast Break	Bench	
SIUE	10	4	5	0	0	Score tied - 0 times
NEB	14	4	6	2	11	Lead changed - 0 times

SIU Edwardsville vs Nebraska
 11/11/2017; 3:06 p.m. at Pinnacle Bank Arena (Lincoln, Neb.)
 Scoring/Runs Reference



Period 1

SIU Edwardsville	VRun	Score	Margin	HRun	Nebraska
09:46 - WHITE JUMPER [P]	-	2-0	-2		
		2-2	0		KISSINGER LAYUP [P] - 08:56
		2-3	1	3-0	KISSINGER FT - 07:50
07:37 - WHITE JUMPER [P]	-	4-3	-1		
07:19 - BECK LAYUP [P]	4-0	6-3	-3		
		6-5	-1		SIMON LAYUP [P] [F] - 07:12
		6-7	1	4-0	CAIN JUMPER [P] - 04:45
		6-9	3	6-0	STALLWORTH JUMPER [P] - 04:14
03:44 - BELL 3PTR	-	9-9	0		
		9-12	3		STALLWORTH 3PTR - 03:21
00:22 - WHITE JUMPER [P]	-	11-12	1		

SIU Edwardsville vs Nebraska
 11/11/2017; 3:06 p.m. at Pinnacle Bank Arena (Lincoln, Neb.)
 Scoring/Runs Reference



Period 2

SIU Edwardsville	VRun	Score	Margin	HRun	Nebraska
		11-13	2		WHITISH FT - 05:37
		11-16	5	NaN-0	STALLWORTH 3PTR - 05:06
04:39 - BECK JUMPER	-	13-16	3		
		13-18	5		CAIN JUMPER [P] - 04:09
03:43 - BECK JUMPER [P]	-	15-18	3		
02:54 - BELL 3PTR	5-0	18-18	0		
02:16 - BELL 3PTR	8-0	21-18	-3		
		21-21	0		STALLWORTH 3PTR - 01:42
		21-23	2	5-0	CAIN JUMPER [P] - 00:47

SIU Edwardsville vs Nebraska
 11/11/2017; 3:06 p.m. at Pinnacle Bank Arena (Lincoln, Neb.)
 Scoring/Runs Reference



Period 3

SIU Edwardsville	VRun	Score	Margin	HRun	Nebraska
09:45 - BECK FT	-	22-23	1		
09:45 - BECK FT	NaN-0	23-23	0		
		23-25	2		WASHINGTON JUMPER [P] - 09:30
09:10 - BAUMAN FT	-	24-25	1		
08:42 - WHITE FT	2-0	25-25	0		
08:42 - WHITE FT	3-0	26-25	-1		
		26-27	1		WHITISH JUMPER - 08:18
08:10 - ALSTON 3PTR	-	29-27	-2		
		29-30	1		WHITISH 3PTR - 06:57
06:36 - WHITE FT	-	30-30	0		
06:36 - WHITE FT	2-0	31-30	-1		
06:09 - WHITE JUMPER [P]	4-0	33-30	-3		
05:26 - BOONE JUMPER	6-0	35-30	-5		
05:10 - BELL 3PTR	9-0	38-30	-8		
		38-32	-6		CAIN JUMPER [P] - 04:50
		38-34	-4	4-0	CINCORE JUMPER - 04:00
		38-36	-2	6-0	CAIN JUMPER [P] - 03:21
		38-38	0	8-0	CAIN JUMPER [P] - 02:37
		38-40	2	10-0	STALLWORTH JUMPER [P] - 01:45
		38-42	4	12-0	STALLWORTH LAYUP [P] [F] - 01:07
		38-43	5	13-0	STALLWORTH FT - 01:07

SIU Edwardsville vs Nebraska
 11/11/2017; 3:06 p.m. at Pinnacle Bank Arena (Lincoln, Neb.)
 Scoring/Runs Reference



Period 4

SIU Edwardsville	VRun	Score	Margin	HRun	Nebraska
		38-45	7		KISSINGER JUMPER [P] - 09:15
08:36 - BECK JUMPER [P]	-	40-45	5		
08:16 - WHITE JUMPER [P]	4-0	42-45	3		
07:36 - WHITE LAYUP [P]	6-0	44-45	1		
		44-47	3		SIMON LAYUP [P] - 06:26
		44-49	5	4-0	WHITISH LAYUP [P] [F] - 05:19
		44-51	7	6-0	CAIN JUMPER [P] - 04:54
04:22 - BECK JUMPER [P]	-	46-51	5		
		46-53	7		STALLWORTH JUMPER [P] - 03:53
03:41 - BECK LAYUP [P]	-	48-53	5		
		48-55	7		CAIN LAYUP [P] - 03:23
		48-57	9	4-0	CAIN JUMPER [P] - 01:11
00:43 - WHITE FT	-	49-57	8		
00:41 - WHITE FT	2-0	50-57	7		
		50-58	8		STALLWORTH FT - 00:38
		50-59	9	2-0	STALLWORTH FT - 00:38
		50-60	10	3-0	CINCORE FT - 00:29
		50-61	11	4-0	CINCORE FT - 00:29
00:17 - BELL 3PTR	-	53-61	8		
		53-62	9		STALLWORTH FT - 00:01



PERIOD 1

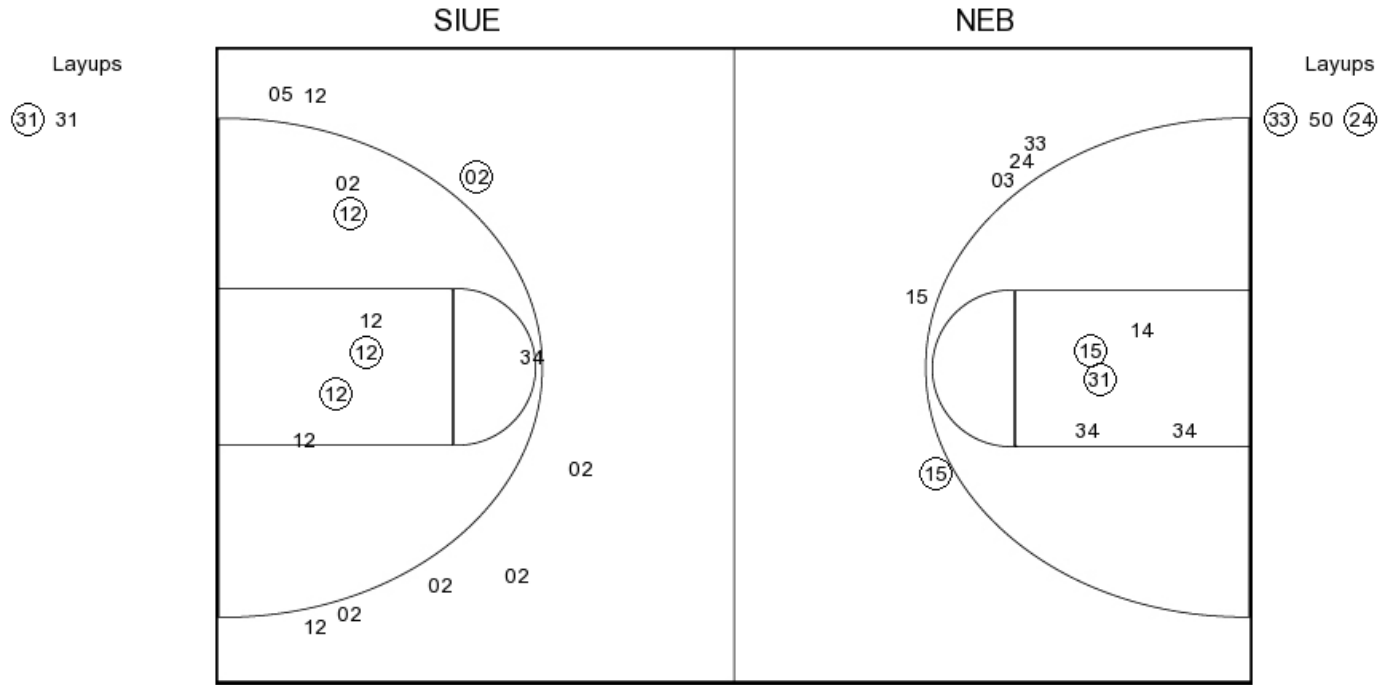

SIUE PERIOD 1

FG Made	9
FG Attempted	33
3PFG Made	3
3PFG Attempted	13

NEB PERIOD 1

FG Made	9
FG Attempted	24
3PFG Made	3
3PFG Attempted	9



PERIOD 2

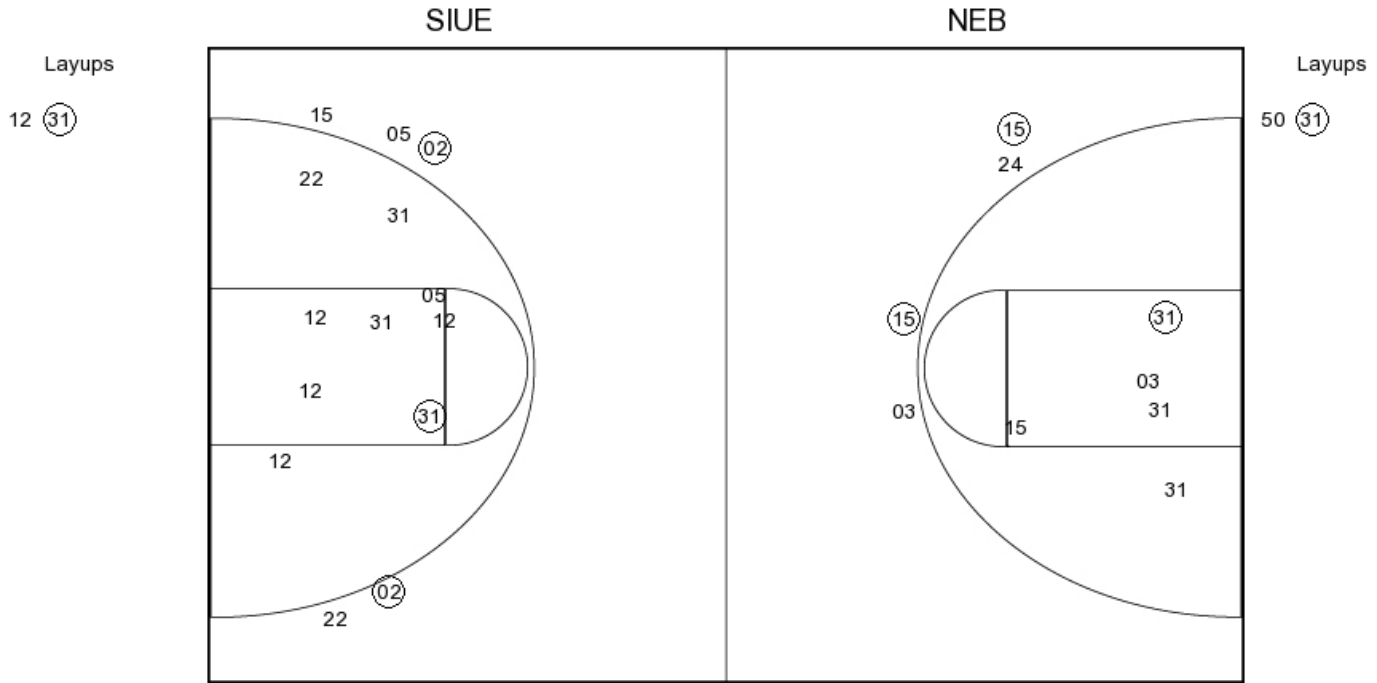

SIUE PERIOD 2

FG Made
 FG Attempted
 3PFG Made
 3PFG Attempted

NEB PERIOD 2

FG Made
 FG Attempted
 3PFG Made
 3PFG Attempted



PERIOD 3

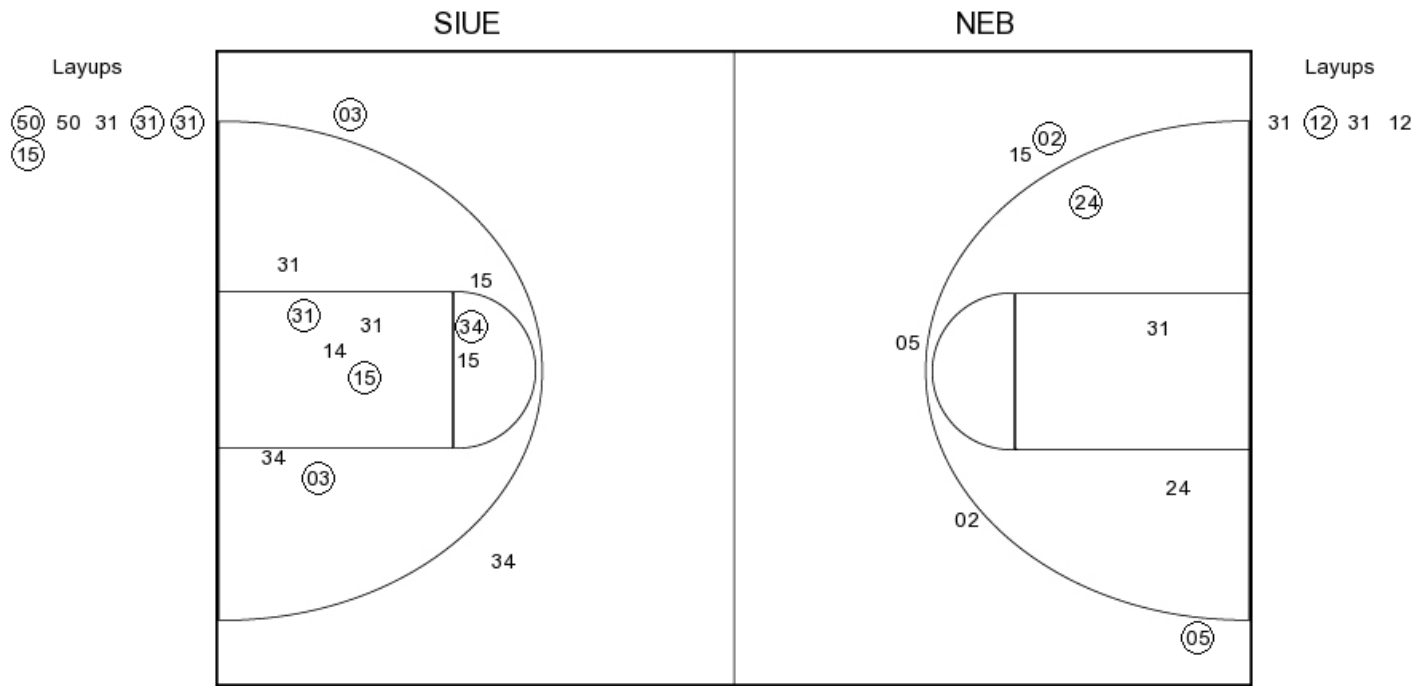

SIUE PERIOD 3

FG Made	10
FG Attempted	31
3PFG Made	3
3PFG Attempted	10

NEB PERIOD 3

FG Made	16
FG Attempted	36
3PFG Made	1
3PFG Attempted	8



PERIOD 4

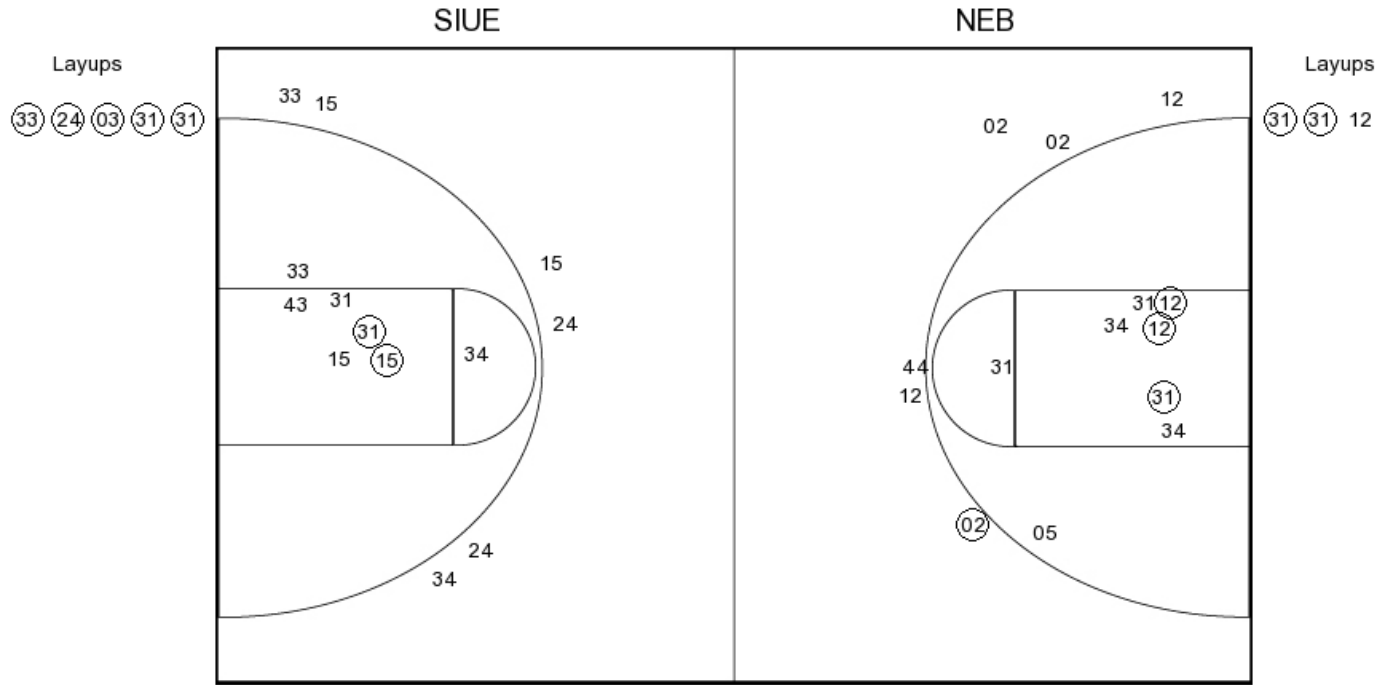

SIUE PERIOD 4

FG Made
 FG Attempted
 3PFG Made
 3PFG Attempted

NEB PERIOD 4

FG Made
 FG Attempted
 3PFG Made
 3PFG Attempted



SIU Edwardsville

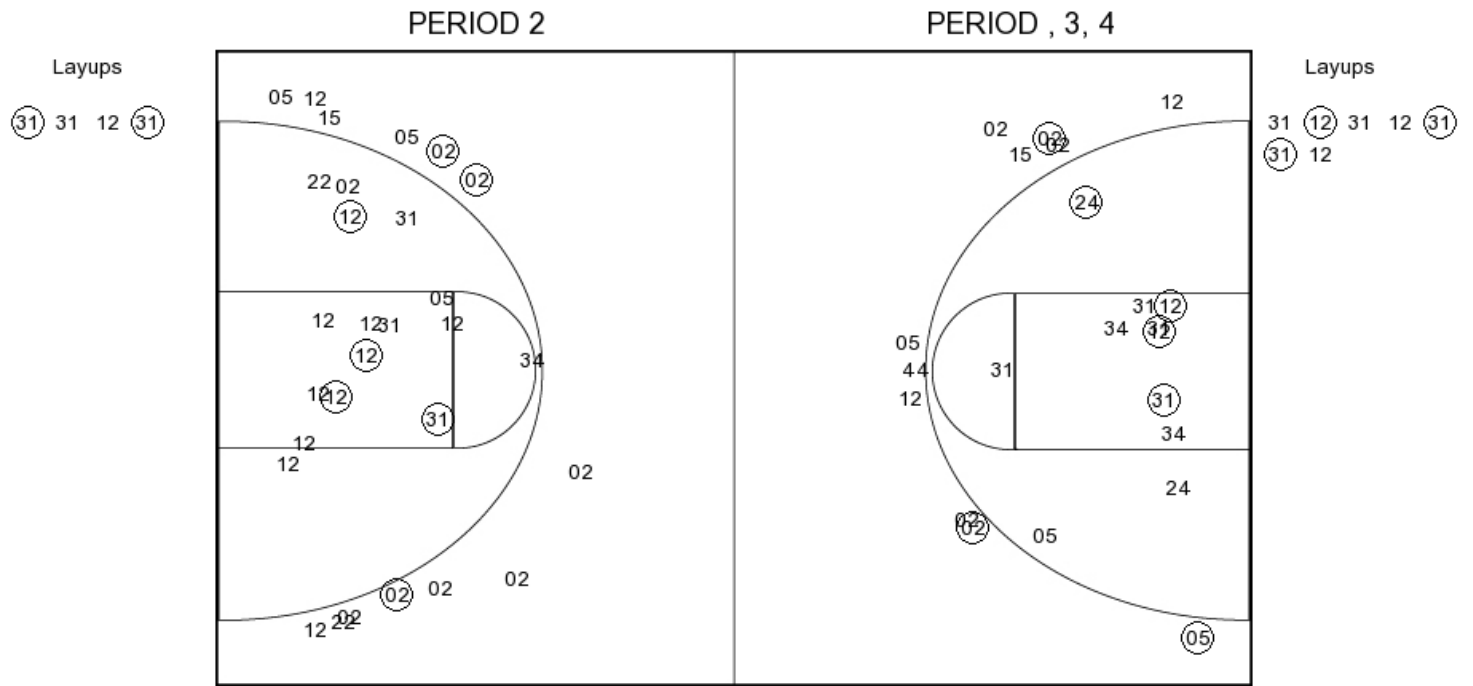

SIUE PERIOD 1

FG Made	9
FG Attempted	33
3PFG Made	3
3PFG Attempted	13

SIUE PERIOD 2

FG Made	
FG Attempted	
3PFG Made	
3PFG Attempted	



Nebraska

PERIOD , 3, 4

PERIOD 2

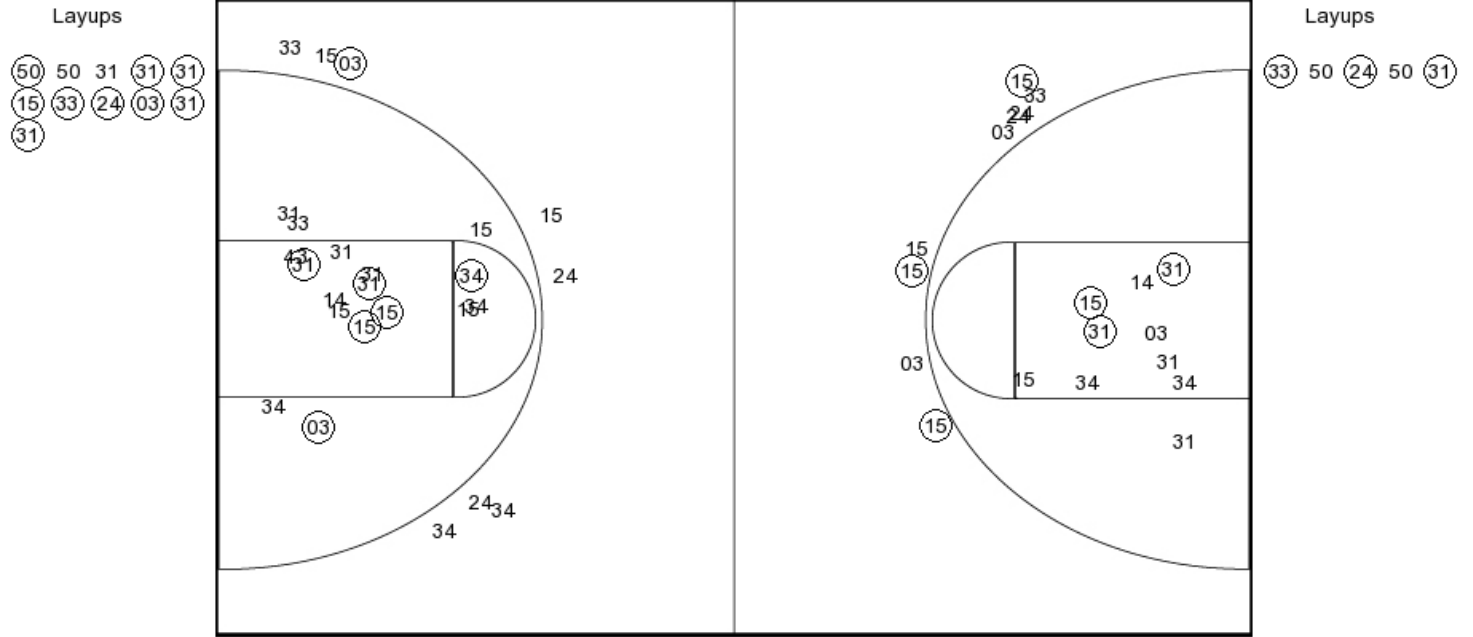

NEB PERIOD 1

FG Made	9
FG Attempted	24
3PFG Made	3
3PFG Attempted	9

NEB PERIOD 2

FG Made	
FG Attempted	
3PFG Made	
3PFG Attempted	