

FINAL SCORE



North Texas

1-0

67



Nebraska

1-0

86

November 13, 2017 • Pinnacle Bank Arena (Lincoln, Neb.)

FINAL STATISTICS

Official Basketball Box Score -- Game Totals -- Final Statistics
North Texas vs Nebraska
11/13/2017 7:01 p.m. at Pinnacle Bank Arena (Lincoln, Neb.)



North Texas 67 - 1-0

| ## | Player | | Total | | 3-Ptr | | FT-FTA | | Rebounds | | | PF | TP | A | TO | Blk | Stl | Min |
|--------|-----------------|---|-------|-----|-------|-----|--------|-----|----------|-----|-----|----|----|---|----|-----|-----|-----|
| | | | FG | FGA | FG | FGA | FT | FTA | Off | Def | Tot | | | | | | | |
| 00 | WOOLRIDGE,RYAN | g | 5 | 11 | 0 | 1 | 4 | 6 | 2 | 4 | 6 | 5 | 14 | 0 | 5 | 0 | 1 | 27 |
| 01 | LAWSON,AJ | g | 1 | 4 | 0 | 0 | 0 | 0 | 0 | 1 | 1 | 5 | 2 | 0 | 1 | 0 | 0 | 11 |
| 03 | SMART,ROOSEVELT | g | 2 | 14 | 1 | 4 | 0 | 0 | 1 | 3 | 4 | 1 | 5 | 1 | 2 | 0 | 1 | 28 |
| 04 | GIBSON,UMOJA | g | 1 | 4 | 0 | 1 | 0 | 0 | 2 | 0 | 2 | 0 | 2 | 2 | 1 | 0 | 1 | 15 |
| 50 | TEMARA,SHANE | f | 7 | 10 | 2 | 4 | 0 | 0 | 5 | 6 | 11 | 4 | 16 | 0 | 0 | 1 | 0 | 27 |
| 02 | DUFFY,JORDEN | | 1 | 4 | 0 | 1 | 1 | 2 | 0 | 2 | 2 | 4 | 3 | 1 | 1 | 0 | 0 | 17 |
| 05 | HOLSTON,ALLANTE | | 3 | 8 | 0 | 1 | 4 | 7 | 2 | 4 | 6 | 1 | 10 | 1 | 1 | 0 | 0 | 20 |
| 14 | JACKSON,BRYCE | | 0 | 1 | 0 | 1 | 0 | 0 | 2 | 1 | 3 | 1 | 0 | 0 | 1 | 0 | 0 | 5 |
| 20 | ARIKAWE,T OPE | | 0 | 1 | 0 | 0 | 1 | 2 | 0 | 1 | 1 | 4 | 1 | 0 | 1 | 0 | 0 | 11 |
| 22 | FULLER,KHALIL | | 0 | 0 | 0 | 0 | 0 | 0 | 0 | 0 | 0 | 2 | 0 | 0 | 0 | 0 | 0 | 3 |
| 24 | SIMMONS,ZACHARY | | 2 | 3 | 0 | 0 | 0 | 0 | 0 | 0 | 0 | 5 | 4 | 0 | 0 | 1 | 0 | 12 |
| 55 | DRAPER,DJ | | 3 | 3 | 3 | 3 | 1 | 1 | 0 | 0 | 0 | 2 | 10 | 2 | 3 | 0 | 0 | 24 |
| TEAM | | | | | | | | | 2 | 1 | 3 | 0 | | | 1 | | | |
| TOTALS | | | 25 | 63 | 6 | 16 | 11 | 18 | 16 | 23 | 39 | 34 | 67 | 7 | 17 | 2 | 3 | 200 |

Deadball Rebounds: 2,0

| | | | | | | | | | |
|-------|-----------|-------|-------|-----------|-------|-------|-------|-------|-------|
| FG % | 1st Half: | 11-35 | 31.4% | 2nd Half: | 14-28 | 50.0% | Game: | 25-63 | 39.7% |
| 3FG % | 1st Half: | 4-12 | 33.3% | 2nd Half: | 2-4 | 50.0% | Game: | 6-16 | 37.5% |
| FT % | 1st Half: | 4-6 | 66.7% | 2nd Half: | 7-12 | 58.3% | Game: | 11-18 | 61.1% |

Nebraska 86 - 1-0

| ## | Player | | Total | | 3-Ptr | | FT-FTA | | Rebounds | | | PF | TP | A | TO | Blk | Stl | Min |
|--------|---------------------|---|-------|-----|-------|-----|--------|-----|----------|-----|-----|----|----|----|----|-----|-----|-----|
| | | | FG | FGA | FG | FGA | FT | FTA | Off | Def | Tot | | | | | | | |
| 05 | WATSON JR.,GLYNN | g | 5 | 10 | 1 | 4 | 4 | 6 | 0 | 4 | 4 | 3 | 15 | 2 | 1 | 0 | 2 | 29 |
| 11 | TAYLOR,EVAN | g | 1 | 3 | 0 | 0 | 10 | 12 | 0 | 2 | 2 | 3 | 12 | 2 | 1 | 1 | 1 | 26 |
| 14 | COPELAND,ISAAC | f | 1 | 7 | 0 | 2 | 6 | 8 | 2 | 6 | 8 | 1 | 8 | 2 | 0 | 4 | 1 | 22 |
| 24 | PALMER JR.,JAMES | g | 6 | 13 | 2 | 4 | 4 | 6 | 3 | 2 | 5 | 3 | 18 | 2 | 5 | 0 | 2 | 28 |
| 32 | T SHIMANGA,JORDY | c | 1 | 2 | 0 | 0 | 0 | 0 | 4 | 1 | 5 | 3 | 2 | 1 | 2 | 0 | 0 | 10 |
| 00 | OKEKE,DUBY | | 1 | 2 | 0 | 0 | 0 | 0 | 1 | 2 | 3 | 2 | 2 | 0 | 2 | 3 | 0 | 17 |
| 03 | LAWS,MALCOLM | | 0 | 1 | 0 | 0 | 0 | 0 | 0 | 0 | 0 | 0 | 0 | 0 | 0 | 0 | 0 | 3 |
| 04 | TRUEBLOOD,JOHNNY | | 0 | 0 | 0 | 0 | 1 | 2 | 0 | 0 | 0 | 1 | 1 | 1 | 0 | 0 | 0 | 3 |
| 10 | MCVEIGH,JACK | | 4 | 7 | 1 | 2 | 1 | 1 | 2 | 4 | 6 | 0 | 10 | 0 | 0 | 0 | 0 | 12 |
| 12 | ALLEN,THOMAS | | 0 | 2 | 0 | 2 | 4 | 6 | 1 | 1 | 2 | 0 | 4 | 0 | 0 | 0 | 0 | 17 |
| 15 | ROBY,ISAIAH | | 4 | 9 | 1 | 2 | 2 | 2 | 4 | 3 | 7 | 3 | 11 | 2 | 1 | 1 | 1 | 20 |
| 20 | BORCHARDT,TANNER | | 1 | 2 | 0 | 0 | 1 | 2 | 2 | 1 | 3 | 1 | 3 | 0 | 0 | 0 | 0 | 5 |
| 25 | AKENTEN,NANA | | 0 | 1 | 0 | 0 | 0 | 0 | 0 | 0 | 0 | 0 | 0 | 0 | 0 | 0 | 0 | 5 |
| 34 | THORBJARNARSON,THOR | | 0 | 1 | 0 | 1 | 0 | 0 | 0 | 0 | 0 | 2 | 0 | 0 | 0 | 0 | 0 | 4 |
| TEAM | | | | | | | | | 1 | 1 | 2 | 0 | | | 0 | | | |
| TOTALS | | | 24 | 60 | 5 | 17 | 33 | 45 | 20 | 27 | 47 | 22 | 86 | 12 | 12 | 9 | 7 | 201 |

Deadball Rebounds: 5,0

| | | | | | | | | | |
|-------|-----------|-------|-------|-----------|-------|-------|-------|-------|-------|
| FG % | 1st Half: | 16-28 | 57.1% | 2nd Half: | 8-32 | 25.0% | Game: | 24-60 | 40.0% |
| 3FG % | 1st Half: | 4-8 | 50.0% | 2nd Half: | 1-9 | 11.1% | Game: | 5-17 | 29.4% |
| FT % | 1st Half: | 16-21 | 76.2% | 2nd Half: | 17-24 | 70.8% | Game: | 33-45 | 73.3% |

Officials: Rob Riley, Bill Ek, Donnie Eppley
 Technical Fouls: North Texas- None. Nebraska- None.
 Attendance: 15059

Actual Attendance:9,028

| Score by periods | 1st | 2nd | Total |
|------------------|-----|-----|-------|
| North Texas | 30 | 37 | 67 |
| Nebraska | 52 | 34 | 86 |

| Points | In | Off | 2nd | Fast | Bench |
|--------|-------|-----|--------|-------|-------|
| | Paint | T/O | Chance | Break | |
| NT | 36 | 8 | 20 | 2 | 28 |
| NEB | 38 | 30 | 20 | 8 | 31 |

Last FG - NT 2nd-01:44, NEB 2nd-02:15.
 Largest lead - North Texas by : Nebraska by 28 1st-03:58
 NT led for 0:00 . NEB led for 39:33. Game was tied for 0:27.

Score tied - 0 times; Lead changed - 0 times

Official Basketball Box Score -- Game Totals -- First Half Statistics
 North Texas vs Nebraska
 11/13/2017 7:01 p.m. at Pinnacle Bank Arena (Lincoln, Neb.)



North Texas 30 • 1-0

| ## | Player | | Total | 3-Ptr | FT-FTA | Rebounds | | | PF | TP | A | TO | Blk | Stl | Min |
|--------|------------------|---|--------|--------|--------|----------|-----|-----|----|----|---|----|-----|-----|-----|
| | | | FG-FGA | FG-FGA | | Off | Def | Tot | | | | | | | |
| 00 | WOOLRIDGE,RYAN | g | 2-5 | 0-1 | 3-4 | 2 | 1 | 3 | 2 | 7 | 0 | 4 | 0 | 0 | 17 |
| 01 | LAWSON,AJ | g | 0-3 | 0-0 | 0-0 | 0 | 0 | 0 | 3 | 0 | 0 | 1 | 0 | 0 | 6 |
| 03 | SMART ,ROOSEVELT | g | 0-6 | 0-1 | 0-0 | 1 | 1 | 2 | 1 | 0 | 1 | 1 | 0 | 1 | 15 |
| 04 | GIBSON,UMOJA | g | 1-4 | 0-1 | 0-0 | 2 | 0 | 2 | 0 | 2 | 2 | 1 | 0 | 1 | 15 |
| 50 | TEMARA,SHANE | f | 4-7 | 2-4 | 0-0 | 2 | 3 | 5 | 2 | 10 | 0 | 0 | 1 | 0 | 13 |
| 02 | DUFFY,JORDEN | | 0-2 | 0-1 | 1-2 | 0 | 0 | 0 | 2 | 1 | 0 | 0 | 0 | 0 | 7 |
| 05 | HOLSTON,ALLANTE | | 0-2 | 0-1 | 0-0 | 1 | 0 | 1 | 1 | 0 | 0 | 0 | 0 | 0 | 6 |
| 14 | JACKSON,BRYCE | | 0-1 | 0-1 | 0-0 | 1 | 0 | 1 | 0 | 0 | 0 | 1 | 0 | 0 | 2 |
| 20 | ARIKAWE,TOPE | | 0-1 | 0-0 | 0-0 | 0 | 0 | 0 | 0 | 0 | 0 | 0 | 0 | 0 | 3 |
| 22 | FULLER,KHALIL | | 0-0 | 0-0 | 0-0 | 0 | 0 | 0 | 0 | 0 | 0 | 0 | 0 | 0 | 0 |
| 24 | SIMMONS,ZACHARY | | 2-2 | 0-0 | 0-0 | 0 | 0 | 0 | 3 | 4 | 0 | 0 | 1 | 0 | 8 |
| 55 | DRAPER,DJ | | 2-2 | 2-2 | 0-0 | 0 | 0 | 0 | 2 | 6 | 2 | 1 | 0 | 0 | 8 |
| TEAM | | | | | | 2 | 1 | 3 | 0 | | 0 | | | | |
| Totals | | | 11-35 | 4-12 | 4-6 | 11 | 6 | 17 | 16 | 30 | 5 | 9 | 2 | 2 | 100 |

FG % Half: 11-35 31.4%
 3FG % Half: 4-12 33.3%
 FT % Half: 4-6 66.7%

Nebraska 52 • 1-0

| ## | Player | | Total | 3-Ptr | FT-FTA | Rebounds | | | PF | TP | A | TO | Blk | Stl | Min |
|--------|---------------------|---|--------|--------|--------|----------|-----|-----|----|----|---|----|-----|-----|-----|
| | | | FG-FGA | FG-FGA | | Off | Def | Tot | | | | | | | |
| 05 | WATSON JR.,GLYNN | g | 4-6 | 1-2 | 2-2 | 0 | 1 | 1 | 0 | 11 | 1 | 1 | 0 | 1 | 15 |
| 11 | TAYLOR,EVAN | g | 1-2 | 0-0 | 5-6 | 0 | 0 | 0 | 3 | 7 | 2 | 1 | 1 | 1 | 13 |
| 14 | COPELAND,ISAAC | f | 1-3 | 0-1 | 2-4 | 1 | 3 | 4 | 0 | 4 | 2 | 0 | 3 | 1 | 11 |
| 24 | PALMER JR.,JAMES | g | 3-4 | 2-2 | 4-5 | 0 | 2 | 2 | 2 | 12 | 2 | 2 | 0 | 1 | 11 |
| 32 | TSHIMANGA,JORDY | c | 1-1 | 0-0 | 0-0 | 2 | 1 | 3 | 2 | 2 | 1 | 2 | 0 | 0 | 5 |
| 00 | OKEKE,DUBY | | 0-1 | 0-0 | 0-0 | 0 | 1 | 1 | 1 | 0 | 0 | 1 | 2 | 0 | 9 |
| 03 | LAWS,MALCOLM | | 0-0 | 0-0 | 0-0 | 0 | 0 | 0 | 0 | 0 | 0 | 0 | 0 | 0 | 0 |
| 04 | TRUEBLOOD,JOHNNY | | 0-0 | 0-0 | 0-0 | 0 | 0 | 0 | 0 | 0 | 0 | 0 | 0 | 0 | 0 |
| 10 | MCVEIGH,JACK | | 2-4 | 0-0 | 0-0 | 2 | 2 | 4 | 0 | 4 | 0 | 0 | 0 | 0 | 7 |
| 12 | ALLEN,THOMAS | | 0-1 | 0-1 | 3-4 | 0 | 1 | 1 | 0 | 3 | 0 | 0 | 0 | 0 | 12 |
| 15 | ROBY,ISAIAH | | 3-4 | 1-1 | 0-0 | 3 | 2 | 5 | 0 | 7 | 1 | 0 | 1 | 0 | 10 |
| 20 | BORCHARDT,TANNER | | 1-1 | 0-0 | 0-0 | 0 | 0 | 0 | 0 | 2 | 0 | 0 | 0 | 0 | 2 |
| 25 | AKENTEN,NANA | | 0-0 | 0-0 | 0-0 | 0 | 0 | 0 | 0 | 0 | 0 | 0 | 0 | 0 | 3 |
| 34 | THORBJARNARSON,THOR | | 0-1 | 0-1 | 0-0 | 0 | 0 | 0 | 1 | 0 | 0 | 0 | 0 | 0 | 2 |
| TEAM | | | | | | 0 | 1 | 1 | 0 | | 0 | | | | |
| Totals | | | 16-28 | 4-8 | 16-21 | 8 | 14 | 22 | 9 | 52 | 9 | 7 | 7 | 4 | 100 |

FG % Half: 16-28 57.1%
 3FG % Half: 4-8 50.0%
 FT % Half: 16-21 76.2%

Officials: Rob Riley, Bill Ek, Donnie Eppley
 Technical Fouls: North Texas- None. Nebraska- None.
 Actual Attendance:9,028

| Score by periods | 1st | 2nd | Total |
|------------------|-----|-----|-------|
| North Texas | 30 | 37 | 67 |
| Nebraska | 52 | 34 | 86 |

| | In | Off | 2nd | Fast | |
|--------|-------|-----|--------|-------|-------|
| Points | Paint | T/O | Chance | Break | Bench |
| NT | 14 | 5 | 9 | 2 | 11 |
| NEB | 24 | 18 | 13 | 6 | 16 |

Last FG - NT 1st-00:19, NEB 1st-00:00.
 NT led for 0:00. NEB led for 19:33. Game was tied for 0:27.

Score tied - 0 times
 Lead changed - 0 times

North Texas vs Nebraska
11/13/2017; 7:01 p.m. at Pinnacle Bank Arena (Lincoln, Neb.)
Period 1 Play-By-Play



| VISITORS: North Texas | Time | Score | Margin | HOME: Nebraska |
|---|-------|-------|--------|---|
| | 19:38 | | | MISSED JUMPER by TAYLOR, EVAN |
| BLOCK by TEMARA, SHANE | 19:38 | | | |
| | 19:36 | | | REBOUND (OFF) by TSHIMANGA, JORDY |
| | 19:33 | 3-0 | H 3 | GOOD! 3PTR by PALMER JR., JAMES |
| | 19:33 | | | ASSIST by TSHIMANGA, JORDY |
| MISSED 3PTR by TEMARA, SHANE | 19:17 | | | |
| | 19:17 | | | REBOUND (DEF) by PALMER JR., JAMES |
| | 19:04 | 5-0 | H 5 | GOOD! JUMPER by TSHIMANGA, JORDY [PNT] |
| | 19:04 | | | ASSIST by COPELAND, ISAAC |
| TIMEOUT 30SEC | 19:00 | | | |
| MISSED JUMPER by LAWSON, AJ | 18:41 | | | |
| | 18:41 | | | REBOUND (DEF) by TSHIMANGA, JORDY |
| | 18:35 | 7-0 | H 7 | GOOD! LAYUP by WATSON JR., GLYNN [FB/PNT] |
| | 18:35 | | | ASSIST by TAYLOR, EVAN |
| GOOD! LAYUP by WOOLRIDGE, RYAN [FB/PNT] | 18:27 | 7-2 | H 5 | |
| | 18:16 | | | TURNOVER by PALMER JR., JAMES |
| STEAL by GIBSON, UMOJA | 18:15 | | | |
| MISSED JUMPER by SMART, ROOSEVELT | 18:09 | | | |
| REBOUND (OFF) by TEAM | 18:09 | | | |
| MISSED JUMPER by TEMARA, SHANE | 17:55 | | | |
| | 17:55 | | | BLOCK by COPELAND, ISAAC |
| | 17:53 | | | REBOUND (DEF) by WATSON JR., GLYNN |
| | 17:48 | | | FOUL by TSHIMANGA, JORDY |
| | 17:48 | | | TURNOVER by TSHIMANGA, JORDY |
| SUB IN: DUFFY, JORDEN | 17:48 | | | |
| SUB IN: SIMMONS, ZACHARY | 17:48 | | | |
| SUB OUT: SMART, ROOSEVELT | 17:48 | | | |
| SUB OUT: TEMARA, SHANE | 17:48 | | | |
| TURNOVER by LAWSON, AJ | 17:34 | | | |
| | 17:21 | | | FOUL by PALMER JR., JAMES |
| | 17:21 | | | TURNOVER by PALMER JR., JAMES |
| MISSED LAYUP by LAWSON, AJ | 16:59 | | | |
| | 16:59 | | | REBOUND (DEF) by COPELAND, ISAAC |
| FOUL by WOOLRIDGE, RYAN | 16:52 | | | |
| | 16:52 | | | SUB IN: OKEKE, DUBY |
| | 16:52 | | | SUB OUT: TSHIMANGA, JORDY |
| | 16:40 | 10-2 | H 8 | GOOD! 3PTR by WATSON JR., GLYNN |
| | 16:40 | | | ASSIST by TAYLOR, EVAN |
| TURNOVER by WOOLRIDGE, RYAN | 16:13 | | | |
| | 16:12 | | | STEAL by PALMER JR., JAMES |
| | 16:10 | 12-2 | H 10 | GOOD! LAYUP by PALMER JR., JAMES [PNT] |
| FOUL by LAWSON, AJ | 16:10 | | | |
| | 16:07 | 13-2 | H 11 | GOOD! FT by PALMER JR., JAMES |
| SUB IN: HOLSTON, ALLANTE | 16:07 | | | |
| SUB IN: SMART, ROOSEVELT | 16:07 | | | |
| SUB OUT: LAWSON, AJ | 16:07 | | | |
| SUB OUT: GIBSON, UMOJA | 16:07 | | | |
| TURNOVER by WOOLRIDGE, RYAN | 15:49 | | | |
| | 15:49 | | | STEAL by TAYLOR, EVAN |
| | 15:44 | 15-2 | H 13 | GOOD! LAYUP by TAYLOR, EVAN [FB/PNT] |
| | 15:44 | | | ASSIST by COPELAND, ISAAC |
| TIMEOUT MEDIA | 15:31 | | | |
| SUB IN: GIBSON, UMOJA | 15:29 | | | |
| SUB OUT: WOOLRIDGE, RYAN | 15:29 | | | |
| | 15:29 | | | SUB IN: ROBY, ISAIAH |
| | 15:29 | | | SUB OUT: COPELAND, ISAAC |
| MISSED 3PTR by DUFFY, JORDEN | 15:27 | | | |
| | 15:27 | | | REBOUND (DEF) by PALMER JR., JAMES |
| | 15:06 | 18-2 | H 16 | GOOD! 3PTR by PALMER JR., JAMES |
| | 15:06 | | | ASSIST by ROBY, ISAIAH |
| TURNOVER by GIBSON, UMOJA | 14:34 | | | |
| SUB IN: LAWSON, AJ | 14:34 | | | |
| SUB IN: ARIKAWA, TOPE | 14:34 | | | |
| SUB IN: WOOLRIDGE, RYAN | 14:34 | | | |
| SUB OUT: HOLSTON, ALLANTE | 14:34 | | | |
| SUB OUT: DUFFY, JORDEN | 14:34 | | | |
| SUB OUT: SIMMONS, ZACHARY | 14:34 | | | |
| | 14:34 | | | SUB IN: ALLEN, THOMAS |
| | 14:34 | | | SUB OUT: TAYLOR, EVAN |

| VISITORS: North Texas | Time | Score | Margin | HOME: Nebraska |
|------------------------------------|-------|-------|--------|-----------------------------------|
| | 14:17 | | | MISSED JUMPER by ROBY,ISIAIAH |
| | 14:17 | | | REBOUND (OFF) by ROBY,ISIAIAH |
| | 14:13 | 21-2 | H 19 | GOOD! 3PTR by ROBY,ISIAIAH |
| | 14:13 | | | ASSIST by PALMER JR.,JAMES |
| MISSED 3PTR by SMART,ROOSEVELT | 13:47 | | | |
| | 13:47 | | | BLOCK by ROBY,ISIAIAH |
| | 13:45 | | | REBOUND (DEF) by ALLEN,THOMAS |
| FOUL by LAWSON,AJ | 13:37 | | | |
| | 13:30 | 22-2 | H 20 | GOOD! FT by PALMER JR.,JAMES |
| | 13:30 | 23-2 | H 21 | GOOD! FT by PALMER JR.,JAMES |
| SUB IN: HOLSTON,ALLANTE | 13:30 | | | |
| SUB OUT: LAWSON,AJ | 13:30 | | | |
| | 13:30 | | | SUB IN: MCVEIGH,JACK |
| | 13:30 | | | SUB IN: TAYLOR,EVAN |
| | 13:30 | | | SUB OUT: WATSON JR.,GLYNN |
| | 13:30 | | | SUB OUT: PALMER JR.,JAMES |
| MISSED JUMPER by ARIKAWE,TOPE | 13:13 | | | |
| | 13:13 | | | REBOUND (DEF) by MCVEIGH,JACK |
| | 12:55 | | | FOUL by TAYLOR,EVAN |
| | 12:55 | | | TURNOVER by TAYLOR,EVAN |
| MISSED JUMPER by SMART,ROOSEVELT | 12:37 | | | |
| | 12:37 | | | BLOCK by OKEKE,DUBY |
| REBOUND (OFF) by GIBSON,UMOJA | 12:35 | | | |
| | 12:28 | | | FOUL by TAYLOR,EVAN |
| | 12:28 | | | SUB IN: WATSON JR.,GLYNN |
| | 12:28 | | | SUB OUT: TAYLOR,EVAN |
| MISSED 3PTR by GIBSON,UMOJA | 12:25 | | | |
| | 12:25 | | | REBOUND (DEF) by OKEKE,DUBY |
| | 12:18 | | | MISSED 3PTR by WATSON JR.,GLYNN |
| | 12:18 | | | REBOUND (OFF) by ROBY,ISIAIAH |
| FOUL by SMART,ROOSEVELT | 12:15 | | | |
| | 11:57 | | | MISSED 3PTR by ALLEN,THOMAS |
| | 11:57 | | | REBOUND (OFF) by MCVEIGH,JACK |
| | 11:52 | 25-2 | H 23 | GOOD! DUNK by MCVEIGH,JACK [PNT] |
| MISSED LAYUP by SMART,ROOSEVELT | 11:35 | | | |
| REBOUND (OFF) by SMART,ROOSEVELT | 11:35 | | | |
| MISSED JUMPER by SMART,ROOSEVELT | 11:32 | | | |
| | 11:32 | | | REBOUND (DEF) by MCVEIGH,JACK |
| | 11:23 | | | MISSED DUNK by OKEKE,DUBY |
| REBOUND (DEF) by TEAM | 11:23 | | | |
| TIMEOUT MEDIA | 11:23 | | | |
| SUB IN: DUFFY,JORDEN | 11:23 | | | |
| SUB IN: LAWSON,AJ | 11:23 | | | |
| SUB IN: TEMARA,SHANE | 11:23 | | | |
| SUB OUT: GIBSON,UMOJA | 11:23 | | | |
| SUB OUT: ARIKAWE,TOPE | 11:23 | | | |
| SUB OUT: SMART,ROOSEVELT | 11:23 | | | |
| | 11:23 | | | SUB IN: TSHIMANGA,JORDY |
| | 11:23 | | | SUB OUT: OKEKE,DUBY |
| MISSED 3PTR by WOOLRIDGE,RYAN | 11:01 | | | |
| REBOUND (OFF) by HOLSTON,ALLANTE | 11:01 | | | |
| MISSED 3PTR by HOLSTON,ALLANTE | 10:52 | | | |
| | 10:52 | | | REBOUND (DEF) by ROBY,ISIAIAH |
| FOUL by TEMARA,SHANE | 10:37 | | | |
| | 10:34 | | | FOUL by TSHIMANGA,JORDY |
| | 10:34 | | | TURNOVER by TSHIMANGA,JORDY |
| SUB IN: SMART,ROOSEVELT | 10:34 | | | |
| SUB OUT: HOLSTON,ALLANTE | 10:34 | | | |
| | 10:34 | | | SUB IN: OKEKE,DUBY |
| | 10:34 | | | SUB OUT: TSHIMANGA,JORDY |
| MISSED LAYUP by WOOLRIDGE,RYAN | 10:27 | | | |
| REBOUND (OFF) by TEMARA,SHANE | 10:27 | | | |
| GOOD! JUMPER by TEMARA,SHANE [PNT] | 10:25 | 25-4 | H 21 | |
| | 10:05 | | | MISSED JUMPER by WATSON JR.,GLYNN |
| REBOUND (DEF) by TEMARA,SHANE | 10:05 | | | |
| MISSED JUMPER by LAWSON,AJ | 09:46 | | | |
| | 09:46 | | | BLOCK by OKEKE,DUBY |
| | 09:45 | | | REBOUND (DEF) by TEAM |
| FOUL by LAWSON,AJ | 09:45 | | | |
| SUB IN: SIMMONS,ZACHARY | 09:45 | | | |
| SUB OUT: LAWSON,AJ | 09:45 | | | |
| | 09:45 | | | SUB IN: COPELAND,ISAAC |
| | 09:45 | | | SUB OUT: ROBY,ISIAIAH |
| | 09:30 | | | MISSED JUMPER by MCVEIGH,JACK |
| BLOCK by SIMMONS,ZACHARY | 09:30 | | | |

| VISITORS: North Texas | Time | Score | Margin | HOME: Nebraska |
|---------------------------------------|-------|-------|--------|---------------------------------------|
| | 09:29 | | | REBOUND (OFF) by MCVEIGH,JACK |
| | 09:26 | | | MISSED JUMPER by MCVEIGH,JACK |
| | 09:26 | | | REBOUND (OFF) by COPELAND,ISAAC |
| | 09:25 | 27-4 | H 23 | GOOD! JUMPER by COPELAND,ISAAC [PNT] |
| MISSED 3PTR by TEMARA,SHANE | 09:12 | | | |
| | 09:12 | | | REBOUND (DEF) by COPELAND,ISAAC |
| FOUL by SIMMONS,ZACHARY | 09:11 | | | |
| | 09:11 | 28-4 | H 24 | GOOD! FT by COPELAND,ISAAC |
| | 09:11 | | | MISSED FT by COPELAND,ISAAC |
| REBOUND (DEF) by SMART,ROOSEVELT | 09:11 | | | |
| SUB IN: GIBSON,UMOJA | 09:11 | | | |
| SUB OUT: DUFFY,JORDEN | 09:11 | | | |
| | 09:11 | | | SUB IN: PALMER JR.,JAMES |
| | 09:11 | | | SUB IN: TAYLOR,EVAN |
| | 09:11 | | | SUB OUT: MCVEIGH,JACK |
| | 09:11 | | | SUB OUT: ALLEN,THOMAS |
| MISSED JUMPER by GIBSON,UMOJA | 08:51 | | | |
| REBOUND (OFF) by WOOLRIDGE,RYAN | 08:51 | | | |
| MISSED JUMPER by WOOLRIDGE,RYAN | 08:46 | | | |
| REBOUND (OFF) by TEMARA,SHANE | 08:46 | | | |
| GOOD! JUMPER by TEMARA,SHANE [PNT] | 08:43 | 28-6 | H 22 | |
| | 08:25 | | | MISSED JUMPER by COPELAND,ISAAC |
| REBOUND (DEF) by TEMARA,SHANE | 08:25 | | | |
| TURNOVER by WOOLRIDGE,RYAN | 08:19 | | | |
| | 08:19 | | | STEAL by COPELAND,ISAAC |
| | 08:19 | | | SUB IN: BORCHARDT,TANNER |
| | 08:19 | | | SUB OUT: OKEKE,DUBY |
| | 08:02 | 30-6 | H 24 | GOOD! LAYUP by BORCHARDT,TANNER [PNT] |
| | 08:02 | | | ASSIST by WATSON JR.,GLYNN |
| GOOD! JUMPER by SIMMONS,ZACHARY [PNT] | 07:49 | 30-8 | H 22 | |
| ASSIST by SMART,ROOSEVELT | 07:49 | | | |
| | 07:37 | | | TURNOVER by WATSON JR.,GLYNN |
| STEAL by SMART,ROOSEVELT | 07:35 | | | |
| MISSED LAYUP by SMART,ROOSEVELT | 07:32 | | | |
| | 07:32 | | | BLOCK by COPELAND,ISAAC |
| REBOUND (OFF) by TEAM | 07:30 | | | |
| TIMEOUT MEDIA | 07:30 | | | |
| SUB IN: HOLSTON,ALLANTE | 07:30 | | | |
| SUB IN: DRAPER,DJ | 07:30 | | | |
| SUB OUT: GIBSON,UMOJA | 07:30 | | | |
| SUB OUT: TEMARA,SHANE | 07:30 | | | |
| | 07:30 | | | SUB IN: ALLEN,THOMAS |
| | 07:30 | | | SUB OUT: WATSON JR.,GLYNN |
| FOUL by DRAPER,DJ | 07:08 | | | |
| TURNOVER by DRAPER,DJ | 07:08 | | | |
| FOUL by DRAPER,DJ | 06:44 | | | |
| | 06:44 | 31-8 | H 23 | GOOD! FT by ALLEN,THOMAS |
| | 06:44 | 32-8 | H 24 | GOOD! FT by ALLEN,THOMAS |
| MISSED JUMPER by HOLSTON,ALLANTE | 06:32 | | | |
| | 06:32 | | | BLOCK by COPELAND,ISAAC |
| | 06:30 | | | REBOUND (DEF) by COPELAND,ISAAC |
| FOUL by HOLSTON,ALLANTE | 06:27 | | | |
| | 06:27 | | | MISSED FT by COPELAND,ISAAC |
| | 06:27 | | | REBOUND (DEADB) by TEAM |
| | 06:27 | 33-8 | H 25 | GOOD! FT by COPELAND,ISAAC |
| SUB IN: GIBSON,UMOJA | 06:27 | | | |
| SUB IN: TEMARA,SHANE | 06:27 | | | |
| SUB OUT: HOLSTON,ALLANTE | 06:27 | | | |
| SUB OUT: WOOLRIDGE,RYAN | 06:27 | | | |
| TURNOVER by SMART,ROOSEVELT | 06:11 | | | |
| | 06:11 | | | SUB IN: ROBY,ISIAH |
| | 06:11 | | | SUB IN: WATSON JR.,GLYNN |
| | 06:11 | | | SUB OUT: TAYLOR,EVAN |
| | 06:11 | | | SUB OUT: BORCHARDT,TANNER |
| | 05:51 | 35-8 | H 27 | GOOD! DUNK by ROBY,ISIAH [PNT] |
| | 05:51 | | | ASSIST by PALMER JR.,JAMES |
| GOOD! DUNK by SIMMONS,ZACHARY [PNT] | 05:30 | 35-10 | H 25 | |
| ASSIST by DRAPER,DJ | 05:30 | | | |
| FOUL by SIMMONS,ZACHARY | 05:23 | | | |
| | 05:23 | | | MISSED FT by PALMER JR.,JAMES |
| | 05:23 | | | REBOUND (DEADB) by TEAM |
| | 05:23 | 36-10 | H 26 | GOOD! FT by PALMER JR.,JAMES |
| SUB IN: DUFFY,JORDEN | 05:23 | | | |
| SUB OUT: SMART,ROOSEVELT | 05:23 | | | |
| GOOD! 3PTR by DRAPER,DJ | 05:12 | 36-13 | H 23 | |

| VISITORS: North Texas | Time | Score | Margin | HOME: Nebraska |
|-----------------------------------|-------|-------|--------|--|
| | 04:53 | | | MISSED JUMPER by PALMER JR.,JAMES |
| REBOUND (DEF) by TEMARA,SHANE | 04:53 | | | |
| | 04:47 | | | FOUL by PALMER JR.,JAMES |
| MISSED FT by DUFFY,JORDEN | 04:47 | | | |
| REBOUND (DEADB) by TEAM | 04:47 | | | |
| GOOD! FT by DUFFY,JORDEN | 04:47 | 36-14 | H 22 | |
| | 04:47 | | | SUB IN: TAYLOR,EVAN |
| | 04:47 | | | SUB IN: MCVEIGH,JACK |
| | 04:47 | | | SUB IN: AKENTEN,NANA |
| | 04:47 | | | SUB OUT: PALMER JR.,JAMES |
| | 04:47 | | | SUB OUT: COPELAND,ISAAC |
| | 04:47 | | | SUB OUT: ALLEN,THOMAS |
| FOUL by SIMMONS,ZACHARY | 04:37 | | | |
| | 04:37 | 37-14 | H 23 | GOOD! FT by TAYLOR,EVAN |
| | 04:37 | 38-14 | H 24 | GOOD! FT by TAYLOR,EVAN |
| SUB IN: WOOLRIDGE,RYAN | 04:37 | | | |
| SUB OUT: SIMMONS,ZACHARY | 04:37 | | | |
| MISSED JUMPER by DUFFY,JORDEN | 04:19 | | | |
| | 04:19 | | | REBOUND (DEF) by ROBY,ISAIAH |
| FOUL by DUFFY,JORDEN | 04:08 | | | |
| | 04:08 | 39-14 | H 25 | GOOD! FT by WATSON JR.,GLYNN |
| | 04:05 | 40-14 | H 26 | GOOD! FT by WATSON JR.,GLYNN |
| TURNOVER by WOOLRIDGE,RYAN | 04:02 | | | |
| | 04:01 | | | STEAL by WATSON JR.,GLYNN |
| | 03:58 | 42-14 | H 28 | GOOD! LAYUP by WATSON JR.,GLYNN [FB/PNT] |
| GOOD! LAYUP by GIBSON,UMOJA [PNT] | 03:47 | 42-16 | H 26 | |
| FOUL by DUFFY,JORDEN | 03:29 | | | |
| | 03:29 | | | TIMEOUT MEDIA |
| | 03:29 | 43-16 | H 27 | GOOD! FT by TAYLOR,EVAN |
| | 03:29 | 44-16 | H 28 | GOOD! FT by TAYLOR,EVAN |
| SUB IN: SMART,ROOSEVELT | 03:29 | | | |
| SUB OUT: DUFFY,JORDEN | 03:29 | | | |
| | 03:29 | | | SUB IN: OKEKE,DUBY |
| | 03:29 | | | SUB IN: ALLEN,THOMAS |
| | 03:29 | | | SUB OUT: ROBY,ISAIAH |
| | 03:29 | | | SUB OUT: WATSON JR.,GLYNN |
| MISSED JUMPER by GIBSON,UMOJA | 03:17 | | | |
| | 03:17 | | | BLOCK by TAYLOR,EVAN |
| REBOUND (OFF) by GIBSON,UMOJA | 03:16 | | | |
| GOOD! 3PTR by DRAPER,DJ | 03:07 | 44-19 | H 25 | |
| ASSIST by GIBSON,UMOJA | 03:07 | | | |
| | 02:44 | 46-19 | H 27 | GOOD! LAYUP by MCVEIGH,JACK [PNT] |
| GOOD! 3PTR by TEMARA,SHANE | 02:37 | 46-22 | H 24 | |
| ASSIST by DRAPER,DJ | 02:37 | | | |
| | 02:12 | | | FOUL by OKEKE,DUBY |
| | 02:12 | | | TURNOVER by OKEKE,DUBY |
| | 02:12 | | | SUB IN: TSHIMANGA,JORDY |
| | 02:12 | | | SUB OUT: OKEKE,DUBY |
| GOOD! 3PTR by TEMARA,SHANE | 01:54 | 46-25 | H 21 | |
| ASSIST by GIBSON,UMOJA | 01:54 | | | |
| FOUL by WOOLRIDGE,RYAN | 01:38 | | | |
| | 01:36 | 47-25 | H 22 | GOOD! FT by TAYLOR,EVAN |
| | 01:36 | | | MISSED FT by TAYLOR,EVAN |
| | 01:36 | | | REBOUND (OFF) by TSHIMANGA,JORDY |
| | 01:36 | | | SUB IN: ROBY,ISAIAH |
| | 01:36 | | | SUB IN: THORBJARNARSON,THOR |
| | 01:36 | | | SUB OUT: MCVEIGH,JACK |
| | 01:36 | | | SUB OUT: AKENTEN,NANA |
| FOUL by TEMARA,SHANE | 01:34 | | | |
| | 01:31 | | | MISSED FT by ALLEN,THOMAS |
| | 01:31 | | | REBOUND (DEADB) by TEAM |
| | 01:31 | 48-25 | H 23 | GOOD! FT by ALLEN,THOMAS |
| SUB IN: JACKSON,BRYCE | 01:31 | | | |
| SUB OUT: GIBSON,UMOJA | 01:31 | | | |
| | 01:31 | | | SUB IN: COPELAND,ISAAC |
| | 01:31 | | | SUB OUT: TSHIMANGA,JORDY |
| | 01:23 | | | FOUL by THORBJARNARSON,THOR |
| GOOD! FT by WOOLRIDGE,RYAN | 01:23 | 48-26 | H 22 | |
| GOOD! FT by WOOLRIDGE,RYAN | 01:23 | 48-27 | H 21 | |
| | 01:08 | | | MISSED 3PTR by COPELAND,ISAAC |
| REBOUND (DEF) by WOOLRIDGE,RYAN | 01:08 | | | |
| | 00:51 | | | FOUL by TAYLOR,EVAN |
| GOOD! FT by WOOLRIDGE,RYAN | 00:51 | 48-28 | H 20 | |
| MISSED FT by WOOLRIDGE,RYAN | 00:51 | | | |
| REBOUND (OFF) by JACKSON,BRYCE | 00:51 | | | |

| VISITORS: North Texas | Time | Score | Margin | HOME: Nebraska |
|--------------------------------------|-------|-------|--------|---------------------------------------|
| | 00:51 | | | SUB IN: WATSON JR.,GLYNN |
| | 00:51 | | | SUB OUT: TAYLOR,EVAN |
| TURNOVER by JACKSON,BRYCE | 00:47 | | | |
| | 00:39 | | | MISSED 3PTR by THORBJARNARSON,THOR |
| | 00:39 | | | REBOUND (OFF) by ROBY,ISIAAH |
| | 00:32 | 50-28 | H 22 | GOOD! DUNK by ROBY,ISIAAH [PNT] |
| MISSED 3PTR by JACKSON,BRYCE | 00:25 | | | |
| REBOUND (OFF) by WOOLRIDGE,RYAN | 00:25 | | | |
| GOOD! JUMPER by WOOLRIDGE,RYAN [PNT] | 00:19 | 50-30 | H 20 | |
| | 00:00 | 52-30 | H 22 | GOOD! LAYUP by WATSON JR.,GLYNN [PNT] |

North Texas 30, Nebraska 52

| Period 1-only | In Paint | Off T/O | 2nd Chance | Fast Break | Bench | |
|---------------|-------------|------------|---------------|---------------|-------|------------------------|
| NT | 14 | 5 | 9 | 2 | 11 | Score tied - 0 times |
| NEB | 24 | 18 | 13 | 6 | 16 | Lead changed - 0 times |

Official Basketball Box Score -- Game Totals -- Second Half Statistics
 North Texas vs Nebraska
 11/13/2017 7:01 p.m. at Pinnacle Bank Arena (Lincoln, Neb.)



North Texas 37 • 1-0

| ## | Player | | Total | 3-Ptr | Rebounds | | | PF | TP | A | TO | Blk | Stl | Min |
|--------|-----------------|---|--------|--------|----------|-----|-----|-----|----|----|----|-----|-----|-----|
| | | | FG-FGA | FG-FGA | FT-FTA | Off | Def | Tot | | | | | | |
| 00 | WOOLRIDGE,RYAN | g | 3-6 | 0-0 | 1-2 | 0 | 3 | 3 | 3 | 7 | 0 | 1 | 0 | 10 |
| 01 | LAWSON,AJ | g | 1-1 | 0-0 | 0-0 | 0 | 1 | 1 | 2 | 2 | 0 | 0 | 0 | 5 |
| 03 | SMART,ROOSEVELT | g | 2-8 | 1-3 | 0-0 | 0 | 2 | 2 | 0 | 5 | 0 | 1 | 0 | 13 |
| 04 | GIBSON,UMOJA | g | 0-0 | 0-0 | 0-0 | 0 | 0 | 0 | 0 | 0 | 0 | 0 | 0 | 0 |
| 50 | TEMARA,SHANE | f | 3-3 | 0-0 | 0-0 | 3 | 3 | 6 | 2 | 6 | 0 | 0 | 0 | 14 |
| 02 | DUFFY,JORDEN | | 1-2 | 0-0 | 0-0 | 0 | 2 | 2 | 2 | 2 | 1 | 1 | 0 | 10 |
| 05 | HOLSTON,ALLANTE | | 3-6 | 0-0 | 4-7 | 1 | 4 | 5 | 0 | 10 | 1 | 1 | 0 | 14 |
| 14 | JACKSON,BRYCE | | 0-0 | 0-0 | 0-0 | 1 | 1 | 2 | 1 | 0 | 0 | 0 | 0 | 3 |
| 20 | ARIKAWE,TOPE | | 0-0 | 0-0 | 1-2 | 0 | 1 | 1 | 4 | 1 | 0 | 1 | 0 | 8 |
| 22 | FULLER,KHALIL | | 0-0 | 0-0 | 0-0 | 0 | 0 | 0 | 2 | 0 | 0 | 0 | 0 | 3 |
| 24 | SIMMONS,ZACHARY | | 0-1 | 0-0 | 0-0 | 0 | 0 | 0 | 2 | 0 | 0 | 0 | 0 | 4 |
| 55 | DRAPER,DJ | | 1-1 | 1-1 | 1-1 | 0 | 0 | 0 | 0 | 4 | 0 | 2 | 0 | 16 |
| TEAM | | | | | | 0 | 0 | 0 | 0 | | | 1 | | |
| Totals | | | 14-28 | 2-4 | 7-12 | 5 | 17 | 22 | 18 | 37 | 2 | 8 | 0 | 100 |

FG % Half: 14-28 50.0%
 3FG % Half: 2-4 33.3%
 FT % Half: 7-12 58.3%

Nebraska 34 • 1-0

| ## | Player | | Total | 3-Ptr | Rebounds | | | PF | TP | A | TO | Blk | Stl | Min |
|--------|---------------------|---|--------|--------|----------|-----|-----|-----|----|----|----|-----|-----|-----|
| | | | FG-FGA | FG-FGA | FT-FTA | Off | Def | Tot | | | | | | |
| 05 | WATSON JR.,GLYNN | g | 1-4 | 0-2 | 2-4 | 0 | 3 | 3 | 3 | 4 | 1 | 0 | 0 | 14 |
| 11 | TAYLOR,EVAN | g | 0-1 | 0-0 | 5-6 | 0 | 2 | 2 | 0 | 5 | 0 | 0 | 0 | 13 |
| 14 | COPELAND,ISAAC | f | 0-4 | 0-1 | 4-4 | 1 | 3 | 4 | 1 | 4 | 0 | 0 | 1 | 11 |
| 24 | PALMER JR.,JAMES | g | 3-9 | 0-2 | 0-1 | 3 | 0 | 3 | 1 | 6 | 0 | 3 | 0 | 17 |
| 32 | T SHIMANGA,JORDY | c | 0-1 | 0-0 | 0-0 | 2 | 0 | 2 | 1 | 0 | 0 | 0 | 0 | 5 |
| 00 | OKEKE,DUBY | | 1-1 | 0-0 | 0-0 | 1 | 1 | 2 | 1 | 2 | 0 | 1 | 1 | 8 |
| 03 | LAWS,MALCOLM | | 0-1 | 0-0 | 0-0 | 0 | 0 | 0 | 0 | 0 | 0 | 0 | 0 | 3 |
| 04 | TRUEBLOOD,JOHNNY | | 0-0 | 0-0 | 1-2 | 0 | 0 | 0 | 1 | 1 | 1 | 0 | 0 | 3 |
| 10 | MCVEIGH,JACK | | 2-3 | 1-2 | 1-1 | 0 | 2 | 2 | 0 | 6 | 0 | 0 | 0 | 5 |
| 12 | ALLEN,T THOMAS | | 0-1 | 0-1 | 1-2 | 1 | 0 | 1 | 0 | 1 | 0 | 0 | 0 | 5 |
| 15 | ROBY,ISAIAH | | 1-5 | 0-1 | 2-2 | 1 | 1 | 2 | 3 | 4 | 1 | 1 | 0 | 10 |
| 20 | BORCHARDT,TANNER | | 0-1 | 0-0 | 1-2 | 2 | 1 | 3 | 1 | 1 | 0 | 0 | 0 | 3 |
| 25 | AKENTEN,NANA | | 0-1 | 0-0 | 0-0 | 0 | 0 | 0 | 0 | 0 | 0 | 0 | 0 | 2 |
| 34 | THORBJARNARSON,THOR | | 0-0 | 0-0 | 0-0 | 0 | 0 | 0 | 1 | 0 | 0 | 0 | 0 | 2 |
| TEAM | | | | | | 1 | 0 | 1 | 0 | | | 0 | | |
| Totals | | | 8-32 | 1-9 | 17-24 | 12 | 13 | 25 | 13 | 34 | 3 | 5 | 2 | 101 |

FG % Half: 8-32 25.0%
 3FG % Half: 1-9 50.0%
 FT % Half: 17-24 70.8%

Officials: Rob Riley, Bill Ek, Donnie Eppley
 Technical Fouls: North Texas- None. Nebraska- None.
 Actual Attendance:9,028

| Score by periods | 1st | 2nd | Total |
|------------------|-----|-----|-------|
| North Texas | 30 | 37 | 67 |
| Nebraska | 52 | 34 | 86 |

| Points | In | Off | 2nd | Fast | Bench |
|--------|-------|-----|--------|-------|-------|
| | Paint | T/O | Chance | Break | |
| NT | 22 | 3 | 11 | 0 | 17 |
| NEB | 14 | 12 | 11 | 2 | 15 |

Last FG - NT 2nd-01:44, NEB 2nd-02:15.
 NT led for 0:00. NEB led for 20:00. Game was tied for 0:00.

Score tied - 0 times
 Lead changed - 0 times

North Texas vs Nebraska
11/13/2017; 7:01 p.m. at Pinnacle Bank Arena (Lincoln, Neb.)
Period 2 Play-By-Play



| VISITORS: North Texas | Time | Score | Margin | HOME: Nebraska |
|-------------------------------------|-------|-------|--------|--|
| SUB IN: SIMMONS,ZACHARY | 20:00 | | | |
| GOOD! LAYUP by WOOLRIDGE,RYAN [PNT] | 19:41 | 52-32 | H 20 | |
| | 19:20 | | | TURNOVER by PALMER JR.,JAMES |
| GOOD! LAYUP by WOOLRIDGE,RYAN [PNT] | 19:04 | 52-34 | H 18 | |
| | 18:45 | | | MISSED JUMPER by COPELAND,ISAAC |
| REBOUND (DEF) by LAWSON,AJ | 18:45 | | | |
| | 18:45 | | | FOUL by TSHIMANGA,JORDY |
| MISSED LAYUP by WOOLRIDGE,RYAN | 18:26 | | | |
| | 18:26 | | | REBOUND (DEF) by WATSON JR.,GLYNN |
| | 18:15 | | | MISSED 3PTR by WATSON JR.,GLYNN |
| REBOUND (DEF) by TEMARA,SHANE | 18:15 | | | |
| MISSED JUMPER by SIMMONS,ZACHARY | 17:52 | | | |
| | 17:52 | | | BLOCK by COPELAND,ISAAC |
| | 17:50 | | | REBOUND (DEF) by TAYLOR,EVAN |
| FOUL by SIMMONS,ZACHARY | 17:42 | | | |
| SUB IN: ARIKAWE,TOPE | 17:42 | | | |
| SUB IN: DUFFY,JORDEN | 17:42 | | | |
| SUB OUT: SMART,ROOSEVELT | 17:42 | | | |
| SUB OUT: SIMMONS,ZACHARY | 17:42 | | | |
| FOUL by LAWSON,AJ | 17:34 | | | |
| | 17:22 | | | MISSED 3PTR by COPELAND,ISAAC |
| REBOUND (DEF) by TEMARA,SHANE | 17:22 | | | |
| FOUL by ARIKAWE,TOPE | 17:11 | | | |
| TURNOVER by ARIKAWE,TOPE | 17:11 | | | |
| SUB IN: DRAPER,DJ | 17:11 | | | |
| SUB OUT: LAWSON,AJ | 17:11 | | | |
| FOUL by DUFFY,JORDEN | 16:54 | | | |
| | 16:42 | | | MISSED 3PTR by WATSON JR.,GLYNN |
| | 16:42 | | | REBOUND (OFF) by PALMER JR.,JAMES |
| | 16:38 | | | MISSED JUMPER by PALMER JR.,JAMES |
| | 16:38 | | | REBOUND (OFF) by TSHIMANGA,JORDY |
| | 16:35 | | | MISSED JUMPER by TSHIMANGA,JORDY |
| | 16:35 | | | REBOUND (OFF) by TSHIMANGA,JORDY |
| FOUL by ARIKAWE,TOPE | 16:30 | | | |
| | 16:30 | 53-34 | H 19 | GOOD! FT by WATSON JR.,GLYNN |
| | 16:30 | | | MISSED FT by WATSON JR.,GLYNN |
| REBOUND (DEF) by WOOLRIDGE,RYAN | 16:30 | | | |
| SUB IN: FULLER,KHALIL | 16:30 | | | |
| SUB OUT: ARIKAWE,TOPE | 16:30 | | | |
| | 16:24 | | | FOUL by WATSON JR.,GLYNN |
| TURNOVER by DUFFY,JORDEN | 16:18 | | | |
| FOUL by WOOLRIDGE,RYAN | 16:02 | | | |
| FOUL by FULLER,KHALIL | 15:49 | | | |
| | 15:49 | | | TIMEOUT MEDIA |
| | 15:49 | 54-34 | H 20 | GOOD! FT by COPELAND,ISAAC |
| | 15:49 | 55-34 | H 21 | GOOD! FT by COPELAND,ISAAC |
| SUB IN: SMART,ROOSEVELT | 15:49 | | | |
| SUB OUT: FULLER,KHALIL | 15:49 | | | |
| MISSED LAYUP by WOOLRIDGE,RYAN | 15:37 | | | |
| REBOUND (OFF) by TEMARA,SHANE | 15:37 | | | |
| GOOD! JUMPER by TEMARA,SHANE [PNT] | 15:34 | 55-36 | H 19 | |
| | 15:28 | 57-36 | H 21 | GOOD! LAYUP by WATSON JR.,GLYNN [PNT] |
| MISSED 3PTR by SMART,ROOSEVELT | 15:15 | | | |
| | 15:15 | | | REBOUND (DEF) by COPELAND,ISAAC |
| | 15:04 | 59-36 | H 23 | GOOD! JUMPER by PALMER JR.,JAMES [PNT] |
| FOUL by TEMARA,SHANE | 15:04 | | | |
| | 15:04 | | | MISSED FT by PALMER JR.,JAMES |
| REBOUND (DEF) by WOOLRIDGE,RYAN | 15:04 | | | |
| | 15:04 | | | SUB IN: ROBY,ISIAH |
| | 15:04 | | | SUB OUT: TSHIMANGA,JORDY |
| | 14:56 | | | FOUL by ROBY,ISIAH |
| MISSED 3PTR by SMART,ROOSEVELT | 14:41 | | | |
| | 14:41 | | | REBOUND (DEF) by ROBY,ISIAH |
| | 14:29 | | | MISSED JUMPER by PALMER JR.,JAMES |
| | 14:29 | | | REBOUND (OFF) by PALMER JR.,JAMES |
| TIMEOUT 30SEC | 14:28 | | | |
| | 14:28 | | | TIMEOUT MEDIA |
| SUB IN: HOLSTON,ALLANTE | 14:28 | | | |
| SUB OUT: DRAPER,DJ | 14:28 | | | |

| VISITORS: North Texas | Time | Score | Margin | HOME: Nebraska |
|--------------------------------------|-------|-------|--------|------------------------------------|
| | 14:28 | | | SUB IN: ALLEN,THOMAS |
| | 14:28 | | | SUB OUT: TAYLOR,EVAN |
| | 14:08 | | | MISSED JUMPER by ROBY,ISIAH |
| | 14:08 | | | REBOUND (OFF) by COPELAND,ISAAC |
| | 14:04 | | | MISSED JUMPER by COPELAND,ISAAC |
| REBOUND (DEF) by HOLSTON,ALLANTE | 14:04 | | | |
| MISSED LAYUP by SMART,ROOSEVELT | 13:53 | | | |
| REBOUND (OFF) by TEMARA,SHANE | 13:53 | | | |
| GOOD! JUMPER by TEMARA,SHANE [PNT] | 13:51 | 59-38 | H 21 | |
| | 13:28 | | | TURNOVER by ROBY,ISIAH |
| STEAL by WOOLRIDGE,RYAN | 13:28 | | | |
| | 13:28 | | | FOUL by ROBY,ISIAH |
| SUB IN: SIMMONS,ZACHARY | 13:28 | | | |
| SUB OUT: TEMARA,SHANE | 13:28 | | | |
| | 13:28 | | | SUB IN: MCVEIGH,JACK |
| | 13:28 | | | SUB OUT: COPELAND,ISAAC |
| MISSED JUMPER by SMART,ROOSEVELT | 13:12 | | | |
| | 13:12 | | | REBOUND (DEF) by WATSON JR.,GLYNN |
| | 13:06 | | | MISSED DUNK by ROBY,ISIAH |
| | 13:06 | | | REBOUND (OFF) by ALLEN,THOMAS |
| SUB IN: DRAPER,DJ | 13:04 | | | |
| SUB IN: LAWSON,AJ | 13:04 | | | |
| SUB OUT: WOOLRIDGE,RYAN | 13:04 | | | |
| SUB OUT: SMART,ROOSEVELT | 13:04 | | | |
| | 12:55 | | | TURNOVER by PALMER JR.,JAMES |
| TURNOVER by DRAPER,DJ | 12:47 | | | |
| | 12:33 | | | MISSED JUMPER by WATSON JR.,GLYNN |
| REBOUND (DEF) by HOLSTON,ALLANTE | 12:33 | | | |
| TURNOVER by HOLSTON,ALLANTE | 12:21 | | | |
| | 12:21 | | | STEAL by ROBY,ISIAH |
| | 12:21 | | | MISSED JUMPER by ROBY,ISIAH |
| | 12:21 | | | REBOUND (OFF) by TEAM |
| | 12:15 | 61-38 | H 23 | GOOD! JUMPER by MCVEIGH,JACK [PNT] |
| | 12:15 | | | ASSIST by WATSON JR.,GLYNN |
| FOUL by SIMMONS,ZACHARY | 12:15 | | | |
| | 12:15 | 62-38 | H 24 | GOOD! FT by MCVEIGH,JACK |
| SUB IN: FULLER,KHALIL | 12:15 | | | |
| SUB OUT: SIMMONS,ZACHARY | 12:15 | | | |
| GOOD! LAYUP by LAWSON,AJ [PNT] | 12:04 | 62-40 | H 22 | |
| | 11:50 | | | MISSED 3PTR by PALMER JR.,JAMES |
| REBOUND (DEF) by DUFFY,JORDEN | 11:50 | | | |
| GOOD! 3PTR by DRAPER,DJ | 11:36 | 62-43 | H 19 | |
| ASSIST by DUFFY,JORDEN | 11:36 | | | |
| | 11:19 | | | MISSED 3PTR by ALLEN,THOMAS |
| | 11:19 | | | REBOUND (OFF) by ROBY,ISIAH |
| FOUL by LAWSON,AJ | 11:16 | | | |
| | 11:16 | | | TIMEOUT media |
| | 11:16 | 63-43 | H 20 | GOOD! FT by ROBY,ISIAH |
| | 11:16 | 64-43 | H 21 | GOOD! FT by ROBY,ISIAH |
| SUB IN: WOOLRIDGE,RYAN | 11:16 | | | |
| SUB OUT: LAWSON,AJ | 11:16 | | | |
| GOOD! LAYUP by HOLSTON,ALLANTE [PNT] | 11:07 | 64-45 | H 19 | |
| | 10:44 | | | MISSED 3PTR by MCVEIGH,JACK |
| REBOUND (DEF) by DUFFY,JORDEN | 10:44 | | | |
| MISSED JUMPER by WOOLRIDGE,RYAN | 10:37 | | | |
| | 10:37 | | | REBOUND (DEF) by MCVEIGH,JACK |
| | 10:23 | | | MISSED 3PTR by PALMER JR.,JAMES |
| REBOUND (DEF) by WOOLRIDGE,RYAN | 10:23 | | | |
| TURNOVER by WOOLRIDGE,RYAN | 10:16 | | | |
| | 10:15 | | | STEAL by WATSON JR.,GLYNN |
| | 10:14 | | | SUB IN: OKEKE,DUBY |
| | 10:14 | | | SUB IN: TAYLOR,EVAN |
| | 10:14 | | | SUB OUT: MCVEIGH,JACK |
| | 10:14 | | | SUB OUT: PALMER JR.,JAMES |
| FOUL by WOOLRIDGE,RYAN | 10:05 | | | |
| | 10:05 | 65-45 | H 20 | GOOD! FT by TAYLOR,EVAN |
| | 10:05 | 66-45 | H 21 | GOOD! FT by TAYLOR,EVAN |
| GOOD! JUMPER by DUFFY,JORDEN [PNT] | 09:48 | 66-47 | H 19 | |
| FOUL by FULLER,KHALIL | 09:34 | | | |
| | 09:34 | | | MISSED FT by ALLEN,THOMAS |
| | 09:34 | | | REBOUND (DEADB) by TEAM |
| | 09:34 | 67-47 | H 20 | GOOD! FT by ALLEN,THOMAS |
| SUB IN: TEMARA,SHANE | 09:34 | | | |
| SUB OUT: FULLER,KHALIL | 09:34 | | | |
| | 09:34 | | | SUB IN: PALMER JR.,JAMES |

| VISITORS: North Texas | Time | Score | Margin | HOME: Nebraska |
|-------------------------------------|-------|-------|--------|---|
| | 09:34 | | | SUB OUT: ALLEN,THOMAS |
| GOOD! LAYUP by WOOLRIDGE,RYAN [PNT] | 09:18 | 67-49 | H 18 | |
| ASSIST by HOLSTON,ALLANTE | 09:18 | | | |
| | 08:54 | | | TURNOVER by PALMER JR.,JAMES |
| | 08:54 | | | SUB IN: COPELAND,ISAAC |
| | 08:54 | | | SUB OUT: ROBY,ISIAAH |
| | 08:46 | | | FOUL by WATSON JR.,GLYNN |
| | 08:46 | | | FOUL by WATSON JR.,GLYNN |
| | 08:29 | | | FOUL by OKEKE,DUBY |
| GOOD! FT by WOOLRIDGE,RYAN | 08:29 | 67-50 | H 17 | |
| MISSED FT by WOOLRIDGE,RYAN | 08:29 | | | |
| | 08:29 | | | REBOUND (DEF) by TAYLOR,EVAN |
| FOUL by WOOLRIDGE,RYAN | 08:24 | | | |
| | 08:24 | 68-50 | H 18 | GOOD! FT by TAYLOR,EVAN |
| | 08:24 | 69-50 | H 19 | GOOD! FT by TAYLOR,EVAN |
| SUB IN: SMART,ROOSEVELT | 08:24 | | | |
| SUB OUT: WOOLRIDGE,RYAN | 08:24 | | | |
| | 08:12 | | | FOUL by COPELAND,ISAAC |
| MISSED FT by HOLSTON,ALLANTE | 08:12 | | | |
| | 08:12 | | | REBOUND (DEF) by COPELAND,ISAAC |
| | 07:52 | | | MISSED JUMPER by PALMER JR.,JAMES |
| | 07:52 | | | REBOUND (OFF) by PALMER JR.,JAMES |
| | 07:49 | 71-50 | H 21 | GOOD! JUMPER by PALMER JR.,JAMES [PNT] |
| MISSED JUMPER by DUFFY,JORDEN | 07:30 | | | |
| | 07:30 | | | REBOUND (DEF) by WATSON JR.,GLYNN |
| FOUL by DUFFY,JORDEN | 07:24 | | | |
| | 07:24 | | | TIMEOUT MEDIA |
| | 07:24 | | | MISSED FT by WATSON JR.,GLYNN |
| | 07:24 | | | REBOUND (DEADB) by TEAM |
| | 07:24 | 72-50 | H 22 | GOOD! FT by WATSON JR.,GLYNN |
| SUB IN: JACKSON,BRYCE | 07:24 | | | |
| SUB OUT: DUFFY,JORDEN | 07:24 | | | |
| TURNOVER by DRAPER,DJ | 07:08 | | | |
| | 07:07 | | | STEAL by PALMER JR.,JAMES |
| | 07:05 | 74-50 | H 24 | GOOD! DUNK by PALMER JR.,JAMES [FB/PNT] |
| MISSED JUMPER by SMART,ROOSEVELT | 06:50 | | | |
| | 06:50 | | | REBOUND (DEF) by COPELAND,ISAAC |
| FOUL by TEMARA,SHANE | 06:39 | | | |
| | 06:39 | 75-50 | H 25 | GOOD! FT by TAYLOR,EVAN |
| | 06:39 | | | MISSED FT by TAYLOR,EVAN |
| REBOUND (DEF) by ARIKAWE,TOPE | 06:39 | | | |
| SUB IN: ARIKAWE,TOPE | 06:39 | | | |
| SUB OUT: JACKSON,BRYCE | 06:39 | | | |
| MISSED LAYUP by HOLSTON,ALLANTE | 06:23 | | | |
| REBOUND (OFF) by TEMARA,SHANE | 06:23 | | | |
| GOOD! JUMPER by TEMARA,SHANE [PNT] | 06:19 | 75-52 | H 23 | |
| | 05:58 | | | TURNOVER by OKEKE,DUBY |
| | 05:58 | | | SUB IN: ROBY,ISIAAH |
| | 05:58 | | | SUB OUT: WATSON JR.,GLYNN |
| TURNOVER by SMART,ROOSEVELT | 05:42 | | | |
| | 05:25 | | | MISSED 3PTR by ROBY,ISIAAH |
| REBOUND (DEF) by TEMARA,SHANE | 05:25 | | | |
| GOOD! DUNK by HOLSTON,ALLANTE [PNT] | 05:15 | 75-54 | H 21 | |
| FOUL by ARIKAWE,TOPE | 04:58 | | | |
| | 04:58 | 76-54 | H 22 | GOOD! FT by COPELAND,ISAAC |
| | 04:58 | 77-54 | H 23 | GOOD! FT by COPELAND,ISAAC |
| GOOD! JUMPER by SMART,ROOSEVELT | 04:40 | 77-56 | H 21 | |
| | 04:29 | | | MISSED LAYUP by COPELAND,ISAAC |
| REBOUND (DEF) by HOLSTON,ALLANTE | 04:29 | | | |
| | 04:23 | | | FOUL by PALMER JR.,JAMES |
| GOOD! FT by HOLSTON,ALLANTE | 04:23 | 77-57 | H 20 | |
| MISSED FT by HOLSTON,ALLANTE | 04:23 | | | |
| | 04:23 | | | REBOUND (DEF) by OKEKE,DUBY |
| | 04:23 | | | SUB IN: MCVEIGH,JACK |
| | 04:23 | | | SUB OUT: COPELAND,ISAAC |
| | 04:05 | | | MISSED JUMPER by TAYLOR,EVAN |
| REBOUND (DEF) by SMART,ROOSEVELT | 04:05 | | | |
| | 03:57 | | | FOUL by ROBY,ISIAAH |
| GOOD! FT by DRAPER,DJ | 03:57 | 77-58 | H 19 | |
| TURNOVER by TEAM | 03:47 | | | |
| | 03:41 | | | MISSED LAYUP by PALMER JR.,JAMES |
| | 03:41 | | | REBOUND (OFF) by OKEKE,DUBY |
| | 03:39 | 79-58 | H 21 | GOOD! JUMPER by OKEKE,DUBY [PNT] |
| MISSED JUMPER by HOLSTON,ALLANTE | 03:29 | | | |
| REBOUND (OFF) by HOLSTON,ALLANTE | 03:29 | | | |

| VISITORS: North Texas | Time | Score | Margin | HOME: Nebraska |
|---------------------------------------|-------|-------|--------|-----------------------------------|
| GOOD! JUMPER by HOLSTON,ALLANTE [PNT] | 03:26 | 79-60 | H 19 | |
| | 03:07 | 82-60 | H 22 | GOOD! 3PTR by MCVEIGH,JACK |
| | 03:07 | | | ASSIST by ROBY,ISIAH |
| MISSED JUMPER by SMART,ROOSEVELT | 02:46 | | | |
| | 02:46 | | | BLOCK by OKEKE,DUBY |
| | 02:45 | | | REBOUND (DEF) by MCVEIGH,JACK |
| | 02:40 | | | TIMEOUT MEDIA |
| | 02:40 | | | SUB IN: LAWS,MALCOLM |
| | 02:40 | | | SUB IN: TRUEBLOOD,JOHNNY |
| | 02:40 | | | SUB IN: BORCHARDT,TANNER |
| | 02:40 | | | SUB OUT: PALMER JR.,JAMES |
| | 02:40 | | | SUB OUT: OKEKE,DUBY |
| | 02:40 | | | SUB OUT: TAYLOR,EVAN |
| | 02:15 | 84-60 | H 24 | GOOD! LAYUP by ROBY,ISIAH [PNT] |
| | 02:15 | | | ASSIST by TRUEBLOOD,JOHNNY |
| SUB IN: JACKSON,BRYCE | 02:15 | | | |
| SUB OUT: TEMARA,SHANE | 02:15 | | | |
| | 02:15 | | | SUB IN: AKENTEN,NANA |
| | 02:15 | | | SUB IN: THORBJARNARSON,THOR |
| | 02:15 | | | SUB OUT: ROBY,ISIAH |
| | 02:15 | | | SUB OUT: MCVEIGH,JACK |
| | 02:02 | | | FOUL by THORBJARNARSON,THOR |
| GOOD! FT by HOLSTON,ALLANTE | 02:02 | 84-61 | H 23 | |
| MISSED FT by HOLSTON,ALLANTE | 02:02 | | | |
| REBOUND (OFF) by JACKSON,BRYCE | 02:02 | | | |
| GOOD! 3PTR by SMART,ROOSEVELT | 01:44 | 84-64 | H 20 | |
| | 01:35 | | | MISSED JUMPER by LAWS,MALCOLM |
| | 01:35 | | | REBOUND (OFF) by BORCHARDT,TANNER |
| | 01:33 | | | MISSED JUMPER by BORCHARDT,TANNER |
| | 01:33 | | | REBOUND (OFF) by BORCHARDT,TANNER |
| FOUL by ARIKAWE,TOPE | 01:33 | | | |
| | 01:33 | 85-64 | H 21 | GOOD! FT by BORCHARDT,TANNER |
| | 01:33 | | | MISSED FT by BORCHARDT,TANNER |
| REBOUND (DEF) by HOLSTON,ALLANTE | 01:33 | | | |
| | 01:13 | | | FOUL by BORCHARDT,TANNER |
| GOOD! FT by HOLSTON,ALLANTE | 01:13 | 85-65 | H 20 | |
| GOOD! FT by HOLSTON,ALLANTE | 01:13 | 85-66 | H 19 | |
| | 01:02 | | | MISSED JUMPER by AKENTEN,NANA |
| REBOUND (DEF) by SMART,ROOSEVELT | 01:02 | | | |
| MISSED JUMPER by HOLSTON,ALLANTE | 00:49 | | | |
| | 00:49 | | | REBOUND (DEF) by BORCHARDT,TANNER |
| FOUL by JACKSON,BRYCE | 00:27 | | | |
| | 00:27 | 86-66 | H 20 | GOOD! FT by TRUEBLOOD,JOHNNY |
| | 00:27 | | | MISSED FT by TRUEBLOOD,JOHNNY |
| REBOUND (DEF) by JACKSON,BRYCE | 00:27 | | | |
| | 00:09 | | | FOUL by TRUEBLOOD,JOHNNY |
| MISSED FT by ARIKAWE,TOPE | 00:09 | | | |
| REBOUND (DEADB) by TEAM | 00:09 | | | |
| GOOD! FT by ARIKAWE,TOPE | 00:09 | 86-67 | H 19 | |

North Texas 67, Nebraska 86

| Period 2-only | In Paint | Off T/O | 2nd Chance | Fast Break | Bench | |
|---------------|----------|---------|------------|------------|-------|------------------------|
| NT | 22 | 3 | 11 | 0 | 17 | Score tied - 0 times |
| NEB | 14 | 12 | 11 | 2 | 15 | Lead changed - 0 times |

North Texas vs Nebraska
11/13/2017; 7:01 p.m. at Pinnacle Bank Arena (Lincoln, Neb.)
Scoring/Runs Reference



Period 1

| North Texas | VRun | Score | Margin | HRun | Nebraska |
|---------------------------------|------|-------|--------|-------|----------------------------------|
| | | 0-3 | 3 | | PALMER JR. 3PTR - 19:33 |
| | | 0-5 | 5 | NaN-0 | TSHIMANGA JUMPER [P] - 19:04 |
| | | 0-7 | 7 | NaN-0 | WATSON JR. LAYUP [P] [F] - 18:35 |
| 18:27 - WOOLRIDGE LAYUP [P] [F] | - | 2-7 | 5 | | |
| | | 2-10 | 8 | | WATSON JR. 3PTR - 16:40 |
| | | 2-12 | 10 | 5-0 | PALMER JR. LAYUP [P] - 16:10 |
| | | 2-13 | 11 | 6-0 | PALMER JR. FT - 16:07 |
| | | 2-15 | 13 | 8-0 | TAYLOR LAYUP [P] [F] - 15:44 |
| | | 2-18 | 16 | 11-0 | PALMER JR. 3PTR - 15:06 |
| | | 2-21 | 19 | 14-0 | ROBY 3PTR - 14:13 |
| | | 2-22 | 20 | 15-0 | PALMER JR. FT - 13:30 |
| | | 2-23 | 21 | 16-0 | PALMER JR. FT - 13:30 |
| | | 2-25 | 23 | 18-0 | MCVEIGH DUNK [P] - 11:52 |
| 10:25 - TEMARA JUMPER [P] | - | 4-25 | 21 | | |
| | | 4-27 | 23 | | COPELAND JUMPER [P] - 09:25 |
| | | 4-28 | 24 | 3-0 | COPELAND FT - 09:11 |
| 08:43 - TEMARA JUMPER [P] | - | 6-28 | 22 | | |
| | | 6-30 | 24 | | BORCHARDT LAYUP [P] - 08:02 |
| 07:49 - SIMMONS JUMPER [P] | - | 8-30 | 22 | | |
| | | 8-31 | 23 | | ALLEN FT - 06:44 |
| | | 8-32 | 24 | 2-0 | ALLEN FT - 06:44 |
| | | 8-33 | 25 | 3-0 | COPELAND FT - 06:27 |
| | | 8-35 | 27 | 5-0 | ROBY DUNK [P] - 05:51 |
| 05:30 - SIMMONS DUNK [P] | - | 10-35 | 25 | | |
| | | 10-36 | 26 | | PALMER JR. FT - 05:23 |
| 05:12 - DRAPER 3PTR | - | 13-36 | 23 | | |
| 04:47 - DUFFY FT | 4-0 | 14-36 | 22 | | |
| | | 14-37 | 23 | | TAYLOR FT - 04:37 |
| | | 14-38 | 24 | 2-0 | TAYLOR FT - 04:37 |
| | | 14-39 | 25 | 3-0 | WATSON JR. FT - 04:08 |
| | | 14-40 | 26 | 4-0 | WATSON JR. FT - 04:05 |
| | | 14-42 | 28 | 6-0 | WATSON JR. LAYUP [P] [F] - 03:58 |
| 03:47 - GIBSON LAYUP [P] | - | 16-42 | 26 | | |
| | | 16-43 | 27 | | TAYLOR FT - 03:29 |
| | | 16-44 | 28 | 2-0 | TAYLOR FT - 03:29 |
| 03:07 - DRAPER 3PTR | - | 19-44 | 25 | | |
| | | 19-46 | 27 | | MCVEIGH LAYUP [P] - 02:44 |
| 02:37 - TEMARA 3PTR | - | 22-46 | 24 | | |
| 01:54 - TEMARA 3PTR | 6-0 | 25-46 | 21 | | |
| | | 25-47 | 22 | | TAYLOR FT - 01:36 |
| | | 25-48 | 23 | 2-0 | ALLEN FT - 01:31 |
| 01:23 - WOOLRIDGE FT | - | 26-48 | 22 | | |
| 01:23 - WOOLRIDGE FT | 2-0 | 27-48 | 21 | | |
| 00:51 - WOOLRIDGE FT | 3-0 | 28-48 | 20 | | |
| | | 28-50 | 22 | | ROBY DUNK [P] - 00:32 |
| 00:19 - WOOLRIDGE JUMPER [P] | - | 30-50 | 20 | | |
| | | 30-52 | 22 | | WATSON JR. LAYUP [P] - 00:00 |

North Texas vs Nebraska
11/13/2017; 7:01 p.m. at Pinnacle Bank Arena (Lincoln, Neb.)
Scoring/Runs Reference



Period 2

| North Texas | VRun | Score | Margin | HRun | Nebraska |
|-----------------------------|-------|-------|--------|------|---------------------------------|
| 19:41 - WOOLRIDGE LAYUP [P] | - | 32-52 | 20 | | |
| 19:04 - WOOLRIDGE LAYUP [P] | NaN-0 | 34-52 | 18 | | |
| | | 34-53 | 19 | | WATSON JR. FT - 16:30 |
| | | 34-54 | 20 | 2-0 | COPELAND FT - 15:49 |
| | | 34-55 | 21 | 3-0 | COPELAND FT - 15:49 |
| 15:34 - TEMARA JUMPER [P] | - | 36-55 | 19 | | |
| | | 36-57 | 21 | | WATSON JR. LAYUP [P] - 15:28 |
| | | 36-59 | 23 | 4-0 | PALMER JR. JUMPER [P] - 15:04 |
| 13:51 - TEMARA JUMPER [P] | - | 38-59 | 21 | | |
| | | 38-61 | 23 | | MCVEIGH JUMPER [P] - 12:15 |
| | | 38-62 | 24 | 3-0 | MCVEIGH FT - 12:15 |
| 12:04 - LAWSON LAYUP [P] | - | 40-62 | 22 | | |
| 11:36 - DRAPER 3PTR | 5-0 | 43-62 | 19 | | |
| | | 43-63 | 20 | | ROBY FT - 11:16 |
| | | 43-64 | 21 | 2-0 | ROBY FT - 11:16 |
| 11:07 - HOLSTON LAYUP [P] | - | 45-64 | 19 | | |
| | | 45-65 | 20 | | TAYLOR FT - 10:05 |
| | | 45-66 | 21 | 2-0 | TAYLOR FT - 10:05 |
| 09:48 - DUFFY JUMPER [P] | - | 47-66 | 19 | | |
| | | 47-67 | 20 | | ALLEN FT - 09:34 |
| 09:18 - WOOLRIDGE LAYUP [P] | - | 49-67 | 18 | | |
| 08:29 - WOOLRIDGE FT | 3-0 | 50-67 | 17 | | |
| | | 50-68 | 18 | | TAYLOR FT - 08:24 |
| | | 50-69 | 19 | 2-0 | TAYLOR FT - 08:24 |
| | | 50-71 | 21 | 4-0 | PALMER JR. JUMPER [P] - 07:49 |
| | | 50-72 | 22 | 5-0 | WATSON JR. FT - 07:24 |
| | | 50-74 | 24 | 7-0 | PALMER JR. DUNK [P] [F] - 07:05 |
| | | 50-75 | 25 | 8-0 | TAYLOR FT - 06:39 |
| 06:19 - TEMARA JUMPER [P] | - | 52-75 | 23 | | |
| 05:15 - HOLSTON DUNK [P] | 4-0 | 54-75 | 21 | | |
| | | 54-76 | 22 | | COPELAND FT - 04:58 |
| | | 54-77 | 23 | 2-0 | COPELAND FT - 04:58 |
| 04:40 - SMART JUMPER | - | 56-77 | 21 | | |
| 04:23 - HOLSTON FT | 3-0 | 57-77 | 20 | | |
| 03:57 - DRAPER FT | 4-0 | 58-77 | 19 | | |
| | | 58-79 | 21 | | OKEKE JUMPER [P] - 03:39 |
| 03:26 - HOLSTON JUMPER [P] | - | 60-79 | 19 | | |
| | | 60-82 | 22 | | MCVEIGH 3PTR - 03:07 |
| | | 60-84 | 24 | 5-0 | ROBY LAYUP [P] - 02:15 |
| 02:02 - HOLSTON FT | - | 61-84 | 23 | | |
| 01:44 - SMART 3PTR | 4-0 | 64-84 | 20 | | |
| | | 64-85 | 21 | | BORCHARDT FT - 01:33 |
| 01:13 - HOLSTON FT | - | 65-85 | 20 | | |
| 01:13 - HOLSTON FT | 2-0 | 66-85 | 19 | | |
| | | 66-86 | 20 | | TRUEBLOOD FT - 00:27 |
| 00:09 - ARIKAWA FT | - | 67-86 | 19 | | |



PERIOD 1

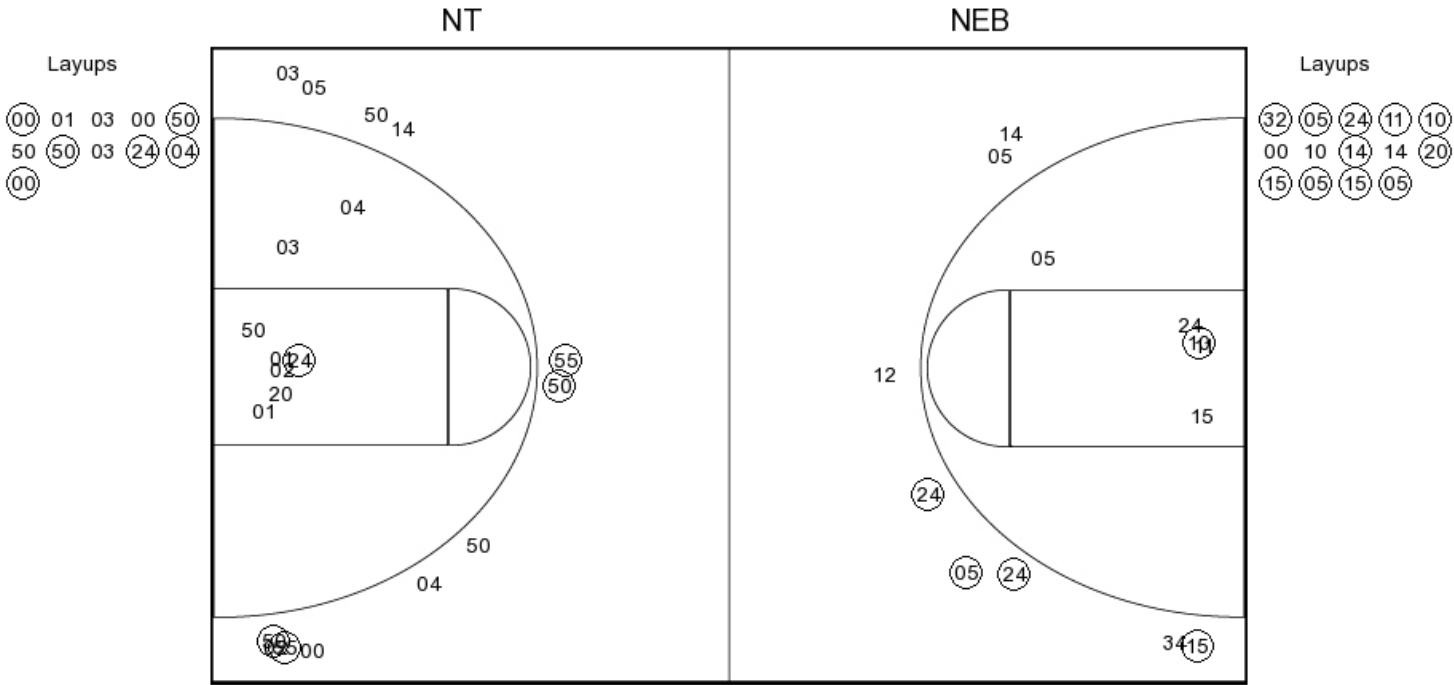

NT PERIOD 1

| | |
|----------------|----|
| FG Made | 11 |
| FG Attempted | 35 |
| 3PFG Made | 4 |
| 3PFG Attempted | 12 |

NEB PERIOD 1

| | |
|----------------|----|
| FG Made | 16 |
| FG Attempted | 28 |
| 3PFG Made | 4 |
| 3PFG Attempted | 8 |



PERIOD 2

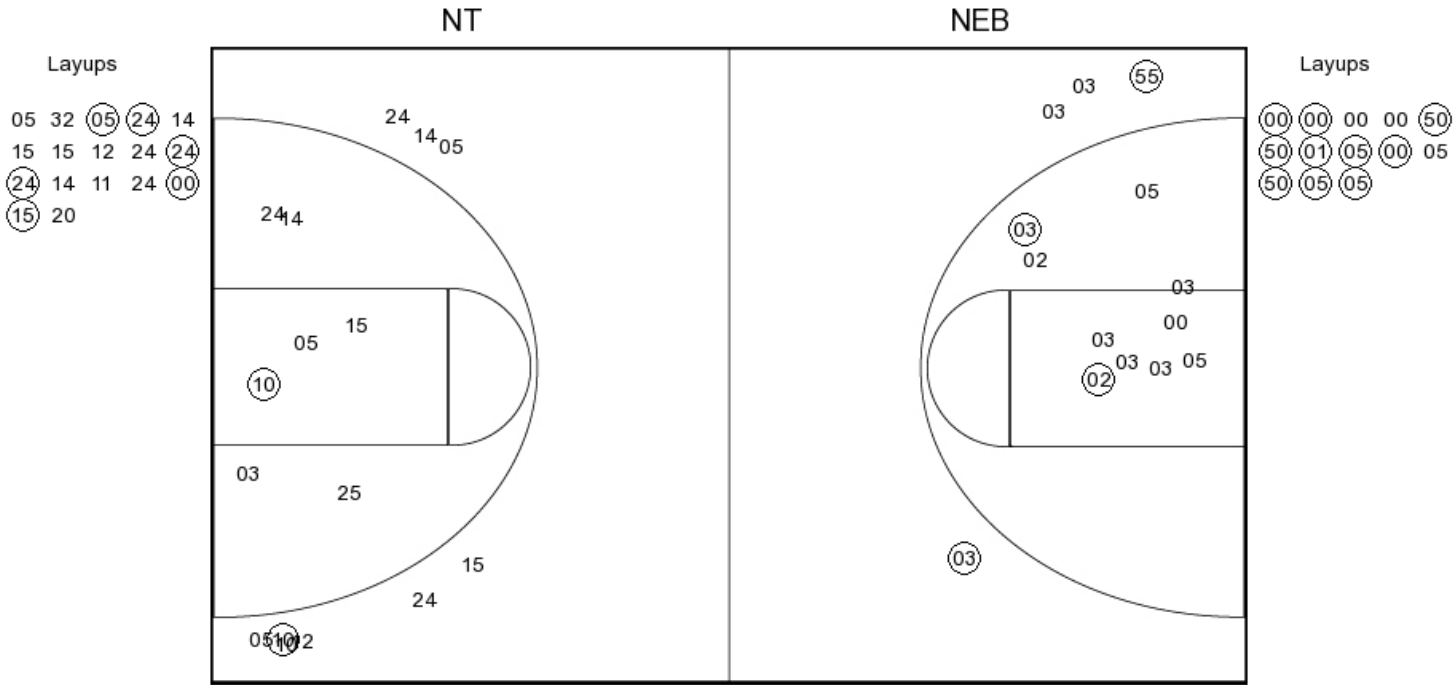

NT PERIOD 2

| | |
|----------------|----|
| FG Made | 14 |
| FG Attempted | 28 |
| 3PFG Made | 2 |
| 3PFG Attempted | 4 |

NEB PERIOD 2

| | |
|----------------|----|
| FG Made | 8 |
| FG Attempted | 32 |
| 3PFG Made | 1 |
| 3PFG Attempted | 9 |



North Texas

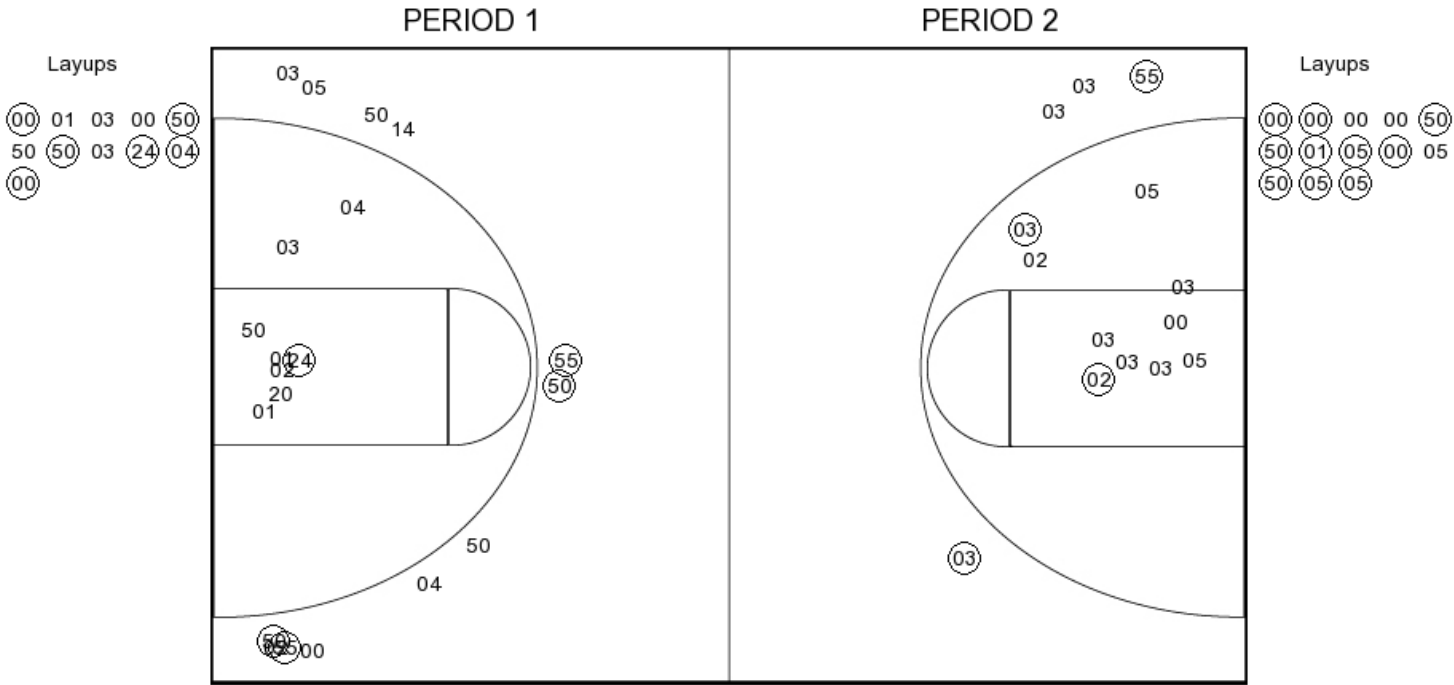

NT PERIOD 1

| | |
|----------------|----|
| FG Made | 11 |
| FG Attempted | 35 |
| 3PFG Made | 4 |
| 3PFG Attempted | 12 |

NT PERIOD 2

| | |
|----------------|----|
| FG Made | 14 |
| FG Attempted | 28 |
| 3PFG Made | 2 |
| 3PFG Attempted | 4 |



Nebraska

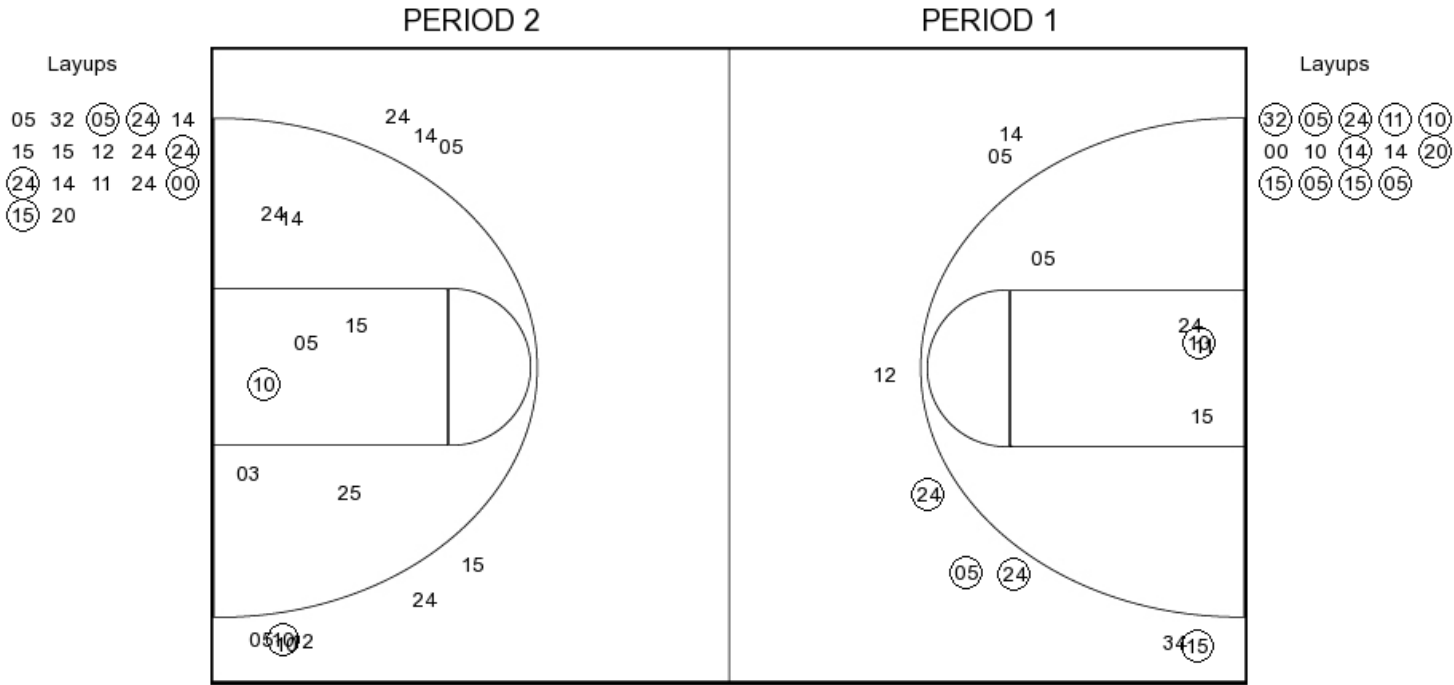

NEB PERIOD 1

| | |
|----------------|----|
| FG Made | 16 |
| FG Attempted | 28 |
| 3PFG Made | 4 |
| 3PFG Attempted | 8 |

NEB PERIOD 2

| | |
|----------------|----|
| FG Made | 8 |
| FG Attempted | 32 |
| 3PFG Made | 1 |
| 3PFG Attempted | 9 |