

# HARDING VS. CENTRAL MISSOURI



3/11/2017

Searcy, Ark. (Rhodes-Reaves Field House)

## FINAL STATS

**Harding**  
*(28-3)*

**66**

**Central Mo.**  
*(24-6)*

**58**

*Start Time: 7:30 p.m.*

*Officials: Misty Overstreet, Tim Greenwood and Jake Cody*

*Attendance: 0*

**Official Basketball Box Score -- Game Totals -- Final Statistics**  
**Central Mo. vs Harding**  
**3/11/2017 7:30 p.m. at Searcy, Ark. (Rhodes-Reaves Field House)**

**Central Mo. 58 - 24-6**

##	Player		Total			3-Ptr			Rebounds			PF	TP	A	TO	Blk	Stl	Min
			FG-FGA	FG-FGA	FT-FTA	FG-FGA	FG-FGA	FT-FTA	Off	Def	Tot							
00	REDMOND, PAIGE	g	5-16	1-7	2-2	0	0	0	2	13	4	2	0	1			39	
03	LEE, KAYONNA	f	4-9	0-0	2-2	1	3	4	5	10	0	0	0	3			20	
13	WILLIAMS, KELSEY	g	3-11	0-6	2-3	0	0	0	1	8	8	4	0	3			39	
20	SKAGGS, MEGAN	g	7-15	4-7	2-2	1	3	4	4	20	1	1	0	3			38	
23	DUFFY, ASHLEY	f	2-9	0-1	1-2	1	6	7	3	5	1	0	0	4			25	
02	CROCKETT, SYDNEY		0-6	0-6	0-0	0	2	2	3	0	0	0	0	0			25	
24	SKAGGS, SYDNEY		0-2	0-0	0-0	2	2	4	1	0	0	0	1	0			12	
25	GLADBACH, KENDRA		0-0	0-0	2-2	0	1	1	0	2	0	0	0	0			2	
TEAM						4	2	6	0		1							
TOTALS			21-68	5-27	11-13	9	19	28	19	58	14	8	1	14			200	

Deadball Rebounds: 1,0

FG %	1st Half:	10-29	34.5%	2nd Half:	11-39	28.2%	Game:	21-68	30.9%				
	1st Qtr	7-17	41.2%	2nd Qtr	3-12	25.0%	3rd Qtr	5-18	27.8%	4th Qtr	6-21	28.6%	
3FG %	1st Half:	2-9	22.2%	2nd Half:	3-18	16.7%	Game:	5-27	18.5%				
	1st Qtr	1-3	33.3%	2nd Qtr	1-6	16.7%	3rd Qtr	2-7	28.6%	4th Qtr	1-11	09.1%	
FT %	1st Half:	7-8	87.5%	2nd Half:	4-5	80.0%	Game:	11-13	84.6%				
	1st Qtr	7-8	87.5%	2nd Qtr	0-0	0%	3rd Qtr	4-5	80.0%	4th Qtr	0-0	0%	

**Harding 66 - 28-3**

##	Player		Total			3-Ptr			Rebounds			PF	TP	A	TO	Blk	Stl	Min
			FG-FGA	FG-FGA	FT-FTA	FG-FGA	FG-FGA	FT-FTA	Off	Def	Tot							
03	MILLER, FALAN	g	3-5	3-4	5-6	2	6	8	4	14	3	3	0	1			24	
13	PADGETT, PEYTON	g	0-3	0-2	2-4	0	1	1	1	2	2	1	0	0			26	
14	HANEY, A'NDREA	g	3-7	0-2	3-4	1	1	2	5	9	3	5	0	2			29	
21	LAYROCK, SYDNEY	f	2-7	0-1	1-2	1	6	7	4	5	3	0	0	0			23	
30	HOGUE, CAROLINE	f	8-10	0-0	2-4	1	9	10	4	18	0	4	3	1			24	
04	MCNAMARA, MACKENZIE		0-0	0-0	0-0	0	3	3	2	0	3	1	2	0			13	
23	HEIDEBRECHT, CHELSEA		0-1	0-1	0-0	0	1	1	1	0	0	1	0	0			7	
25	ROSE, RILEY		1-6	0-0	3-4	0	2	2	0	5	3	2	0	2			33	
33	JONES, SYDNIE		6-8	0-0	1-1	2	8	10	2	13	0	2	2	0			20	
TEAM						0	1	1	0		1							
TOTALS			23-47	3-10	17-25	7	38	45	23	66	17	20	7	6			199	

Deadball Rebounds: 6,1

FG %	1st Half:	13-27	48.1%	2nd Half:	10-20	50.0%	Game:	23-47	48.9%				
	1st Qtr	8-17	47.1%	2nd Qtr	5-10	50.0%	3rd Qtr	5-13	38.5%	4th Qtr	5-7	71.4%	
3FG %	1st Half:	2-6	33.3%	2nd Half:	1-4	25.0%	Game:	3-10	30.0%				
	1st Qtr	1-4	25.0%	2nd Qtr	1-2	50.0%	3rd Qtr	0-2	00.0%	4th Qtr	1-2	50.0%	
FT %	1st Half:	4-7	57.1%	2nd Half:	13-18	72.2%	Game:	17-25	68.0%				
	1st Qtr	2-2	100.0%	2nd Qtr	2-5	40.0%	3rd Qtr	1-2	50.0%	4th Qtr	12-16	75.0%	

Officials: Misty Overstreet, Tim Greenwood and Jake Cody  
 Technical Fouls: Central Mo.- None. Harding- None.  
 Attendance: 0

Score by periods	1st	2nd	3rd	4th	Total
Central Mo.	22	7	16	13	58
Harding	19	13	11	23	66

Points	In Paint	Off T/O	2nd Chance	Fast Break	Bench
UCM	20	23	5	2	2
HU	34	8	5	2	18

Last FG - UCM 4th-01:27, HU 4th-03:06.  
 Largest lead - Central Mo. by 5 2nd-05:40; Harding by 8 3rd-06:38  
 UCM led for 18:41. HU led for 16:37. Game was tied for 4:42.

Score tied - 11 times  
 Lead changed - 8 times

**Official Basketball Box Score -- Game Totals -- First Half Statistics**  
**Central Mo. vs Harding**  
**3/11/2017 7:30 p.m. at Searcy, Ark. (Rhodes-Reaves Field House)**

**Central Mo. 29 • 24-6**

##	Player		Total			Rebounds			PF	TP	A	TO	Blk	Stl	Min
			FG-FGA	3-Ptr FG-FGA	FT-FTA	Off	Def	Tot							
00	REDMOND, PAIGE	g	2-8	1-5	0-0	0	0	0	0	5	2	1	0	0	19
03	LEE, KAYONNA	f	3-6	0-0	2-2	0	2	2	2	8	0	0	0	3	11
13	WILLIAMS, KELSEY	g	2-4	0-1	1-2	0	0	0	0	5	5	3	0	0	19
20	SKAGGS, MEGAN	g	3-7	1-2	2-2	1	1	2	2	9	0	1	0	2	18
23	DUFFY, ASHLEY	f	0-1	0-0	0-0	0	2	2	2	0	0	0	0	0	5
02	CROCKETT, SYDNEY		0-1	0-1	0-0	0	1	1	1	0	0	0	0	0	15
24	SKAGGS, SYDNEY		0-2	0-0	0-0	2	2	4	1	0	0	0	1	0	11
25	GLADBACH, KENDRA		0-0	0-0	2-2	0	1	1	0	2	0	0	0	0	2
TEAM						3	1	4	0		1				
Totals			10-29	2-9	7-8	6	10	16	8	29	7	6	1	5	100

FG %	1st Qtr	7-17	41.2%	2nd Qtr	3-12	25.0%	Half:	10-29	34.5%
3FG %	1st Qtr	1-3	33.3%	2nd Qtr	1-6	16.7%	Half:	2-9	22.2%
FT %	1st Qtr	7-8	87.5%	2nd Qtr	0-0	0%	Half:	7-8	87.5%

**Harding 32 • 28-3**

##	Player		Total			Rebounds			PF	TP	A	TO	Blk	Stl	Min
			FG-FGA	3-Ptr FG-FGA	FT-FTA	Off	Def	Tot							
03	MILLER, FALAN	g	2-2	2-2	0-0	1	3	4	2	6	2	1	0	1	12
13	PADGETT, PEYTON	g	0-2	0-1	1-2	0	0	0	0	1	0	0	0	0	12
14	HANEY, A'NDREA	g	3-7	0-2	2-2	1	0	1	0	8	1	2	0	2	17
21	LAYROCK, SYDNEY	f	1-3	0-1	0-0	0	2	2	2	2	3	0	0	0	11
30	HOGUE, CAROLINE	f	4-5	0-0	0-2	1	2	3	2	8	0	1	2	0	10
04	MCNAMARA, MACKENZIE		0-0	0-0	0-0	0	1	1	1	0	3	0	1	0	8
23	HEIDEBRECHT, CHELSEA		0-0	0-0	0-0	0	0	0	1	0	0	0	0	0	2
25	ROSE, RILEY		0-4	0-0	0-0	0	1	1	0	0	2	1	0	1	16
33	JONES, SYDNEE		3-4	0-0	1-1	1	4	5	2	7	0	1	1	0	12
TEAM						0	1	1	0		1				
Totals			13-27	2-6	4-7	4	14	18	10	32	11	7	4	4	100

FG %	1st Qtr	8-17	47.1%	2nd Qtr	5-10	50.0%	Half:	13-27	48.1%
3FG %	1st Qtr	1-4	25.0%	2nd Qtr	1-2	50.0%	Half:	2-6	33.3%
FT %	1st Qtr	2-2	100.0%	2nd Qtr	2-5	40.0%	Half:	4-7	57.1%

Officials: Misty Overstreet, Tim Greenwood and Jake Cody  
 Technical Fouls: Central Mo.- None. Harding- None.

Score by periods	1st	2nd	3rd	4th	Total
Central Mo.	22	7	16	13	58
Harding	19	13	11	23	66

Points	In Paint	Off T/O	2nd Chance	Fast Break	Bench
UCM	6	8	2	0	2
	20	4	5	0	7

Last FG - UCM 2nd-00:31, HU 2nd-01:02.  
 UCM led for 14:53. HU led for 3:15. Game was tied for 1:52.

Score tied - 6 times  
 Lead changed - 4 times

**Central Mo. vs Harding**  
**3/11/2017; 7:30 p.m. at Searcy, Ark. (Rhodes-Reaves Field House)**  
**Period 1 Play-By-Play**

VISITORS: Central Mo.	Time	Score	Margin	HOME: Harding
MISSED JUMPER by DUFFY,ASHLEY	09:43			
	09:43			REBOUND (DEF) by MILLER,FALAN
FOUL by DUFFY,ASHLEY	09:24			
	09:24	1-0	H 1	GOOD! FT by HANEY,A'NDREA
	09:24	2-0	H 2	GOOD! FT by HANEY,A'NDREA
GOOD! JUMPER by LEE,KAYONNA	09:14	2-2	T	
ASSIST by WILLIAMS,KELSEY	09:14			
	09:06			TURNOVER by HANEY,A'NDREA
STEAL by LEE,KAYONNA	09:04			
	09:01			FOUL by HOGUE,CAROLINE
GOOD! FT by LEE,KAYONNA	09:01	2-3	V 1	
GOOD! FT by LEE,KAYONNA	09:01	2-4	V 2	
	08:50	4-4	T	GOOD! LAYUP by HANEY,A'NDREA [PNT]
	08:50			ASSIST by MILLER,FALAN
GOOD! JUMPER by WILLIAMS,KELSEY	08:34	4-6	V 2	
ASSIST by REDMOND,PAIGE	08:34			
	08:15	7-6	H 1	GOOD! 3PTR by MILLER,FALAN
	08:15			ASSIST by HANEY,A'NDREA
GOOD! 3PTR by SKAGGS,MEGAN	08:05	7-9	V 2	
ASSIST by WILLIAMS,KELSEY	08:05			
	07:48			TURNOVER by HOGUE,CAROLINE
STEAL by LEE,KAYONNA	07:47			
	07:44			FOUL by LAYROCK,SYDNEY
GOOD! FT by SKAGGS,MEGAN	07:44	7-10	V 3	
GOOD! FT by SKAGGS,MEGAN	07:44	7-11	V 4	
	07:44	9-11	V 2	GOOD! LAYUP by LAYROCK,SYDNEY [PNT]
	07:44			ASSIST by ROSE,RILEY
MISSED LAYUP by REDMOND,PAIGE	07:44			
	07:44			BLOCK by JONES,SYDNIE
	07:44			SUB IN: JONES,SYDNIE
	07:44			SUB IN: ROSE,RILEY
	07:44			SUB OUT: PADGETT,PEYTON
	07:44			SUB OUT: HOGUE,CAROLINE
	07:43			REBOUND (DEF) by JONES,SYDNIE
	06:55			MISSED JUMPER by HANEY,A'NDREA
REBOUND (DEF) by DUFFY,ASHLEY	06:55			
TURNOVER by WILLIAMS,KELSEY	06:50			
	06:50			STEAL by MILLER,FALAN
	06:40			MISSED 3PTR by HANEY,A'NDREA
REBOUND (DEF) by LEE,KAYONNA	06:40			
MISSED JUMPER by SKAGGS,MEGAN	06:22			
REBOUND (OFF) by TEAM	06:22			
	06:19			SUB IN: PADGETT,PEYTON
	06:19			SUB IN: HOGUE,CAROLINE
	06:19			SUB OUT: MILLER,FALAN
	06:19			SUB OUT: LAYROCK,SYDNEY
MISSED JUMPER by LEE,KAYONNA	06:17			
	06:17			REBOUND (DEF) by JONES,SYDNIE
FOUL by SKAGGS,MEGAN	06:05			
	05:51			MISSED LAYUP by ROSE,RILEY
REBOUND (DEF) by SKAGGS,MEGAN	05:51			
	05:50			FOUL by JONES,SYDNIE
SUB IN: CROCKETT,SYDNEY	05:50			
SUB OUT: DUFFY,ASHLEY	05:50			
TURNOVER by WILLIAMS,KELSEY	05:36			
	05:34			STEAL by HANEY,A'NDREA
	05:26			MISSED LAYUP by PADGETT,PEYTON
	05:26			REBOUND (DEADB) by TEAM
SUB IN: GLADBACH,KENDRA	05:26			

VISITORS: Central Mo.	Time	Score	Margin	HOME: Harding
SUB IN: SKAGGS,SYDNEY	05:26			
SUB OUT: LEE,KAYONNA	05:26			
SUB OUT: WILLIAMS,KELSEY	05:26			
	05:26			SUB IN: MILLER,FALAN
	05:26			SUB IN: LAYROCK,SYDNEY
	05:26			SUB OUT: JONES,SYDNIE
	05:26			SUB OUT: HANEY,A'NDREA
	05:21			MISSED LAYUP by ROSE,RILEY
REBOUND (DEF) by TEAM	05:21			
MISSED LAYUP by SKAGGS,SYDNEY	04:52			
	04:52			REBOUND (DEF) by HOGUE,CAROLINE
	04:44			MISSED LAYUP by ROSE,RILEY
REBOUND (DEF) by SKAGGS,SYDNEY	04:44			
	04:32			FOUL by MILLER,FALAN
TIMEOUT MEDIA	04:31			
SUB IN: WILLIAMS,KELSEY	04:31			
SUB OUT: REDMOND,PAIGE	04:31			
	04:31			SUB IN: JONES,SYDNIE
	04:31			SUB IN: HANEY,A'NDREA
	04:31			SUB OUT: MILLER,FALAN
	04:31			SUB OUT: HOGUE,CAROLINE
GOOD! LAYUP by SKAGGS,MEGAN [PNT]	04:28	9-13	V 4	
ASSIST by WILLIAMS,KELSEY	04:28			
	04:13			MISSED 3PTR by PADGETT,PEYTON
REBOUND (DEF) by SKAGGS,SYDNEY	04:13			
MISSED 3PTR by SKAGGS,MEGAN	03:50			
	03:50			REBOUND (DEF) by TEAM
	03:34	11-13	V 2	GOOD! LAYUP by HANEY,A'NDREA [PNT]
	03:34			ASSIST by LAYROCK,SYDNEY
	03:22			FOUL by JONES,SYDNIE
GOOD! FT by GLADBACH,KENDRA	03:22	11-14	V 3	
GOOD! FT by GLADBACH,KENDRA	03:22	11-15	V 4	
SUB IN: LEE,KAYONNA	03:22			
SUB IN: REDMOND,PAIGE	03:22			
SUB OUT: GLADBACH,KENDRA	03:22			
SUB OUT: SKAGGS,MEGAN	03:22			
	03:22			SUB IN: MCNAMARA,MACKENZIE
	03:22			SUB IN: HOGUE,CAROLINE
	03:22			SUB IN: MILLER,FALAN
	03:22			SUB OUT: PADGETT,PEYTON
	03:22			SUB OUT: JONES,SYDNIE
	03:22			SUB OUT: LAYROCK,SYDNEY
	03:07	13-15	V 2	GOOD! LAYUP by HOGUE,CAROLINE [PNT]
	03:07			ASSIST by MILLER,FALAN
MISSED JUMPER by LEE,KAYONNA	02:46			
	02:46			REBOUND (DEF) by MILLER,FALAN
	02:42			TURNOVER by MILLER,FALAN
GOOD! JUMPER by LEE,KAYONNA	02:26	13-17	V 4	
	02:09			MISSED LAYUP by HANEY,A'NDREA
	02:09			REBOUND (OFF) by HOGUE,CAROLINE
	02:07	15-17	V 2	GOOD! LAYUP by HOGUE,CAROLINE [PNT]
MISSED LAYUP by WILLIAMS,KELSEY	01:45			
	01:45			BLOCK by HOGUE,CAROLINE
REBOUND (OFF) by TEAM	01:44			
SUB IN: SKAGGS,MEGAN	01:43			
SUB OUT: SKAGGS,SYDNEY	01:43			
	01:43			SUB IN: LAYROCK,SYDNEY
	01:43			SUB IN: HEIDEBRECHT,CHELSEA
	01:43			SUB OUT: MCNAMARA,MACKENZIE
	01:43			SUB OUT: ROSE,RILEY
MISSED 3PTR by REDMOND,PAIGE	01:40			
	01:40			REBOUND (DEF) by MILLER,FALAN
FOUL by CROCKETT,SYDNEY	01:37			
	01:23	17-17	T	GOOD! LAYUP by HOGUE,CAROLINE [PNT]

VISITORS: Central Mo.	Time	Score	Margin	HOME: Harding
	01:23			ASSIST by LAYROCK,SYDNEY
GOOD! JUMPER by LEE,KAYONNA	01:15	17-19	V 2	
ASSIST by REDMOND,PAIGE	01:15			
	00:54	19-19	T	GOOD! LAYUP by HOGUE,CAROLINE [PNT]
	00:54			ASSIST by LAYROCK,SYDNEY
	00:45			FOUL by HEIDEBRECHT,CHELSEA
GOOD! FT by WILLIAMS,KELSEY	00:45	19-20	V 1	
MISSED FT by WILLIAMS,KELSEY	00:45			
	00:45			REBOUND (DEF) by JONES,SYDNIE
	00:45			SUB IN: JONES,SYDNIE
	00:45			SUB IN: MCNAMARA,MACKENZIE
	00:45			SUB OUT: LAYROCK,SYDNEY
	00:45			SUB OUT: HOGUE,CAROLINE
	00:21			MISSED 3PTR by HANEY,A'NDREA
	00:21			REBOUND (OFF) by MILLER,FALAN
	00:14			TURNOVER by TEAM
	00:14			SUB IN: PADGETT,PEYTON
	00:14			SUB OUT: HANEY,A'NDREA
MISSED JUMPER by REDMOND,PAIGE	00:05			
REBOUND (OFF) by TEAM	00:05			
GOOD! JUMPER by SKAGGS,MEGAN	00:00	19-22	V 3	
ASSIST by WILLIAMS,KELSEY	00:00			

Central Mo. 22, Harding 19

Period 1-only	In Paint	Off T/O	2nd Chance	Fast Break	Bench	
UCM	2	8	2	0	2	Score tied - 2 times
HU	14	0	2	0	0	Lead changed - 4 times

**Central Mo. vs Harding**  
**3/11/2017; 7:30 p.m. at Searcy, Ark. (Rhodes-Reaves Field House)**  
**Period 2 Play-By-Play**

VISITORS: Central Mo.	Time	Score	Margin	HOME: Harding
	10:00			SUB IN: ROSE,RILEY
	10:00			SUB OUT: MILLER,FALAN
TURNOVER by REDMOND,PAIGE	09:47			
	09:46			STEAL by ROSE,RILEY
FOUL by LEE,KAYONNA	09:41			
	09:41			MISSED FT by HOGUE,CAROLINE
	09:41			REBOUND (DEADB) by TEAM
	09:41			MISSED FT by HOGUE,CAROLINE
REBOUND (DEF) by DUFFY,ASHLEY	09:41			
MISSED 3PTR by REDMOND,PAIGE	09:21			
	09:21			REBOUND (DEF) by HOGUE,CAROLINE
	09:11			TURNOVER by HANEY,A'NDREA
STEAL by SKAGGS,MEGAN	09:09			
MISSED JUMPER by LEE,KAYONNA	08:55			
	08:55			REBOUND (DEF) by LAYROCK,SYDNEY
FOUL by DUFFY,ASHLEY	08:40			
	08:40			MISSED FT by PADGETT,PEYTON
	08:40			REBOUND (DEADB) by TEAM
	08:40	20-22	V 2	GOOD! FT by PADGETT,PEYTON
SUB IN: CROCKETT,SYDNEY	08:40			
SUB OUT: DUFFY,ASHLEY	08:40			
	08:40			SUB IN: MILLER,FALAN
	08:40			SUB OUT: PADGETT,PEYTON
MISSED LAYUP by SKAGGS,MEGAN	08:14			
	08:14			BLOCK by HOGUE,CAROLINE
	08:13			REBOUND (DEF) by ROSE,RILEY
	08:01			MISSED JUMPER by HOGUE,CAROLINE
REBOUND (DEF) by LEE,KAYONNA	08:01			
TURNOVER by WILLIAMS,KELSEY	07:43			
	07:43			STEAL by HANEY,A'NDREA
	07:43			SUB IN: JONES,SYDNIE
	07:43			SUB OUT: HOGUE,CAROLINE
	07:32			TURNOVER by ROSE,RILEY
STEAL by LEE,KAYONNA	07:31			
MISSED 3PTR by REDMOND,PAIGE	07:25			
	07:25			REBOUND (DEF) by LAYROCK,SYDNEY
FOUL by LEE,KAYONNA	06:59			
SUB IN: SKAGGS,SYDNEY	06:59			
SUB OUT: LEE,KAYONNA	06:59			
	06:58			MISSED 3PTR by LAYROCK,SYDNEY
	06:58			REBOUND (OFF) by HANEY,A'NDREA
	06:50			TURNOVER by JONES,SYDNIE
STEAL by SKAGGS,MEGAN	06:48			
MISSED 3PTR by WILLIAMS,KELSEY	06:22			
	06:22			REBOUND (DEF) by JONES,SYDNIE
	06:06			MISSED LAYUP by LAYROCK,SYDNEY
BLOCK by SKAGGS,SYDNEY	06:06			
REBOUND (DEF) by CROCKETT,SYDNEY	06:05			
	06:04			FOUL by LAYROCK,SYDNEY
	06:02			SUB IN: HOGUE,CAROLINE
	06:02			SUB IN: PADGETT,PEYTON
	06:02			SUB OUT: HANEY,A'NDREA
	06:02			SUB OUT: LAYROCK,SYDNEY
	05:42			FOUL by HOGUE,CAROLINE
	05:42			SUB IN: MCNAMARA,MACKENZIE
	05:42			SUB OUT: HOGUE,CAROLINE
GOOD! 3PTR by REDMOND,PAIGE	05:40	20-25	V 5	
ASSIST by WILLIAMS,KELSEY	05:40			
	05:15	22-25	V 3	GOOD! LAYUP by JONES,SYDNIE [PNT]

VISITORS: Central Mo.	Time	Score	Margin	HOME: Harding
	05:15			ASSIST by MCNAMARA,MACKENZIE
MISSED 3PTR by CROCKETT,SYDNEY	04:56			
REBOUND (OFF) by SKAGGS,MEGAN	04:56			
MISSED 3PTR by REDMOND,PAIGE	04:28			
	04:28			REBOUND (DEF) by MCNAMARA,MACKENZIE
	04:15	25-25	T	GOOD! 3PTR by MILLER,FALAN
	04:15			ASSIST by MCNAMARA,MACKENZIE
	03:45			FOUL by MILLER,FALAN
TIMEOUT MEDIA	03:45			
	03:45			SUB IN: HANEY,A'NDREA
	03:45			SUB OUT: MILLER,FALAN
GOOD! LAYUP by REDMOND,PAIGE [PNT]	03:19	25-27	V 2	
	02:57			MISSED LAYUP by JONES,SYDNIE
	02:57			REBOUND (OFF) by JONES,SYDNIE
FOUL by SKAGGS,SYDNEY	02:55	27-27	T	GOOD! LAYUP by JONES,SYDNIE [PNT]
	02:55			
TURNOVER by TEAM	02:24	28-27	H 1	GOOD! FT by JONES,SYDNIE
	01:57	30-27	H 3	GOOD! JUMPER by HANEY,A'NDREA
	01:57			ASSIST by MCNAMARA,MACKENZIE
TIMEOUT 30SEC	01:48			
MISSED LAYUP by SKAGGS,MEGAN	01:31			
	01:31			BLOCK by MCNAMARA,MACKENZIE
REBOUND (OFF) by SKAGGS,SYDNEY	01:29			
MISSED LAYUP by SKAGGS,SYDNEY	01:27			
REBOUND (OFF) by SKAGGS,SYDNEY	01:27			
	01:27			FOUL by MCNAMARA,MACKENZIE
FOUL by SKAGGS,MEGAN	01:27			
TURNOVER by SKAGGS,MEGAN	01:27			
	01:02	32-27	H 5	GOOD! LAYUP by JONES,SYDNIE [PNT]
	01:02			ASSIST by ROSE,RILEY
GOOD! LAYUP by WILLIAMS,KELSEY [PNT]	00:31	32-29	H 3	
	00:04			MISSED JUMPER by ROSE,RILEY
REBOUND (DEF) by GLADBACH,KENDRA	00:04			

Central Mo. 29, Harding 32

Period 2-only	In Paint	Off T/O	2nd Chance	Fast Break	Bench	
UCM	4	0	0	0	0	Score tied - 0 times
HU	6	4	3	0	7	Lead changed - 0 times



**Official Basketball Box Score -- Game Totals -- Second Half Statistics**  
**Central Mo. vs Harding**  
**3/11/2017 7:30 p.m. at Searcy, Ark. (Rhodes-Reaves Field House)**

**Central Mo. 29 • 24-6**

##	Player		Total		3-Ptr	FT-FTA	Rebounds			PF	TP	A	TO	Blk	Stl	Min
			FG-FGA	FG-FGA	FG-FGA		Off	Def	Tot							
00	REDMOND, PAIGE	g	3-8	0-2	2-2	0	0	0	2	8	2	1	0	1	20	
03	LEE, KAYONNA	f	1-3	0-0	0-0	1	1	2	3	2	0	0	0	0	9	
13	WILLIAMS, KELSEY	g	1-7	0-5	1-1	0	0	0	1	3	3	1	0	3	20	
20	SKAGGS, MEGAN	g	4-8	3-5	0-0	0	2	2	2	11	1	0	0	1	20	
23	DUFFY, ASHLEY	f	2-8	0-1	1-2	1	4	5	1	5	1	0	0	4	20	
02	CROCKETT, SYDNEY		0-5	0-5	0-0	0	1	1	2	0	0	0	0	0	10	
24	SKAGGS, SYDNEY		0-0	0-0	0-0	0	0	0	0	0	0	0	0	0	1	
25	GLADBACH, KENDRA		0-0	0-0	0-0	0	0	0	0	0	0	0	0	0	0	
TEAM						1	1	2	0		0					
Totals			11-39	3-18	4-5	3	9	12	11	29	7	2	0	9	100	

FG %	3rd Qtr	5-18	27.8%	4th Qtr	6-21	28.6%	Half:	11-39	28.2%
3FG %	3rd Qtr	2-7	28.6%	4th Qtr	1-11	09.1%	Half:	3-18	22.2%
FT %	3rd Qtr	4-5	80.0%	4th Qtr	0-0	0%	Half:	4-5	80.0%

**Harding 34 • 28-3**

##	Player		Total		3-Ptr	FT-FTA	Rebounds			PF	TP	A	TO	Blk	Stl	Min
			FG-FGA	FG-FGA	FG-FGA		Off	Def	Tot							
03	MILLER, FALAN	g	1-3	1-2	5-6	1	3	4	2	8	1	2	0	0	12	
13	PADGETT, PEYTON	g	0-1	0-1	1-2	0	1	1	1	1	2	1	0	0	14	
14	HANEY, A'NDREA	g	0-0	0-0	1-2	0	1	1	5	1	2	3	0	0	12	
21	LAYROCK, SYDNEY	f	1-4	0-0	1-2	1	4	5	2	3	0	0	0	0	12	
30	HOGUE, CAROLINE	f	4-5	0-0	2-2	0	7	7	2	10	0	3	1	1	14	
04	MCNAMARA, MACKENZIE		0-0	0-0	0-0	0	2	2	1	0	0	1	1	0	5	
23	HEIDEBRECHT, CHELSEA		0-1	0-1	0-0	0	1	1	0	0	0	1	0	0	5	
25	ROSE, RILEY		1-2	0-0	3-4	0	1	1	0	5	1	1	0	1	17	
33	JONES, SYDNIE		3-4	0-0	0-0	1	4	5	0	6	0	1	1	0	8	
TEAM						0	0	0	0		0					
Totals			10-20	1-4	13-18	3	24	27	13	34	6	13	3	2	99	

FG %	3rd Qtr	5-13	38.5%	4th Qtr	5-7	71.4%	Half:	10-20	50.0%
3FG %	3rd Qtr	0-2	00.0%	4th Qtr	1-2	50.0%	Half:	1-4	33.3%
FT %	3rd Qtr	1-2	50.0%	4th Qtr	12-16	75.0%	Half:	13-18	72.2%

Officials: Misty Overstreet, Tim Greenwood and Jake Cody  
 Technical Fouls: Central Mo.- None. Harding- None.

Score by periods	1st	2nd	3rd	4th	Total
Central Mo.	22	7	16	13	58
Harding	19	13	11	23	66

Points	In Paint	Off T/O	2nd Chance	Fast Break	Bench
UCM	14	15	3	2	0
	14	4	2	2	11

Last FG - UCM 4th-01:27, HU 4th-03:06.  
 UCM led for 3:48. HU led for 13:22. Game was tied for 2:50.

Score tied - 5 times  
 Lead changed - 4 times

**Central Mo. vs Harding**  
**3/11/2017; 7:30 p.m. at Searcy, Ark. (Rhodes-Reaves Field House)**  
**Period 3 Play-By-Play**

VISITORS: Central Mo.	Time	Score	Margin	HOME: Harding
MISSED 3PTR by WILLIAMS,KELSEY	09:51			
	09:51			REBOUND (DEF) by HOGUE,CAROLINE
	09:31			TURNOVER by HOGUE,CAROLINE
STEAL by WILLIAMS,KELSEY	09:29			
GOOD! LAYUP by DUFFY,ASHLEY [PNT]	09:23	32-31	H 1	
ASSIST by WILLIAMS,KELSEY	09:23			
	09:07	34-31	H 3	GOOD! JUMPER by HOGUE,CAROLINE
	09:07			ASSIST by PADGETT,PEYTON
MISSED JUMPER by REDMOND,PAIGE	08:47			
	08:47			REBOUND (DEF) by MILLER,FALAN
	08:18			MISSED JUMPER by LAYROCK,SYDNEY
	08:18			REBOUND (OFF) by MILLER,FALAN
	08:15			MISSED LAYUP by MILLER,FALAN
REBOUND (DEF) by DUFFY,ASHLEY	08:15			
MISSED LAYUP by LEE,KAYONNA	07:59			
	07:59			REBOUND (DEF) by HANEY,A'NDREA
FOUL by LEE,KAYONNA	07:33			
	07:33	35-31	H 4	GOOD! FT by HANEY,A'NDREA
	07:33			MISSED FT by HANEY,A'NDREA
	07:33			REBOUND (OFF) by LAYROCK,SYDNEY
SUB IN: SKAGGS,SYDNEY	07:33			
SUB OUT: LEE,KAYONNA	07:33			
	07:33			SUB IN: JONES,SYDNIE
	07:33			SUB IN: ROSE,RILEY
	07:33			SUB OUT: PADGETT,PEYTON
	07:33			SUB OUT: HOGUE,CAROLINE
	07:06			MISSED JUMPER by LAYROCK,SYDNEY
	07:06			REBOUND (OFF) by JONES,SYDNIE
	07:03	37-31	H 6	GOOD! LAYUP by JONES,SYDNIE [PNT]
	06:53			FOUL by HANEY,A'NDREA
	06:53			FOUL by LAYROCK,SYDNEY
	06:53			SUB IN: MCNAMARA,MACKENZIE
	06:53			SUB OUT: LAYROCK,SYDNEY
MISSED JUMPER by DUFFY,ASHLEY	06:49			
	06:49			BLOCK by JONES,SYDNIE
	06:48			REBOUND (DEF) by MCNAMARA,MACKENZIE
	06:38	39-31	H 8	GOOD! LAYUP by JONES,SYDNIE [PNT]
	06:38			ASSIST by MILLER,FALAN
TIMEOUT 30SEC	06:31			
TIMEOUT MEDIA	06:31			
SUB IN: CROCKETT,SYDNEY	06:31			
SUB OUT: SKAGGS,SYDNEY	06:31			
MISSED 3PTR by SKAGGS,MEGAN	06:23			
REBOUND (OFF) by DUFFY,ASHLEY	06:23			
MISSED JUMPER by DUFFY,ASHLEY	06:06			
	06:06			REBOUND (DEF) by JONES,SYDNIE
	05:45			MISSED 3PTR by MILLER,FALAN
REBOUND (DEF) by CROCKETT,SYDNEY	05:45			
	05:41			FOUL by HANEY,A'NDREA
GOOD! LAYUP by REDMOND,PAIGE [PNT]	05:20	39-33	H 6	
	04:57			MISSED LAYUP by JONES,SYDNIE
REBOUND (DEF) by SKAGGS,MEGAN	04:57			
MISSED 3PTR by CROCKETT,SYDNEY	04:35			
	04:35			REBOUND (DEF) by JONES,SYDNIE
	04:25			TURNOVER by JONES,SYDNIE
TIMEOUT MEDIA	04:24			
	04:24			SUB IN: HOGUE,CAROLINE
	04:24			SUB OUT: JONES,SYDNIE
GOOD! 3PTR by SKAGGS,MEGAN	04:09	39-36	H 3	

VISITORS: Central Mo.	Time	Score	Margin	HOME: Harding
ASSIST by REDMOND,PAIGE	04:09			
	04:04			FOUL by HANEY,A'NDREA
	04:04			TURNOVER by HANEY,A'NDREA
	04:04			SUB IN: PADGETT,PEYTON
	04:04			SUB OUT: HANEY,A'NDREA
	03:55			FOUL by MCNAMARA,MACKENZIE
GOOD! FT by REDMOND,PAIGE	03:55	39-37	H 2	
GOOD! FT by REDMOND,PAIGE	03:55	39-38	H 1	
	03:55			SUB IN: LAYROCK,SYDNEY
	03:55			SUB OUT: MCNAMARA,MACKENZIE
	03:41			TURNOVER by ROSE,RILEY
STEAL by DUFFY,ASHLEY	03:40			
MISSED LAYUP by REDMOND,PAIGE	03:25			
	03:25			REBOUND (DEF) by HOGUE,CAROLINE
	02:57	41-38	H 3	GOOD! JUMPER by HOGUE,CAROLINE
	02:57			ASSIST by PADGETT,PEYTON
GOOD! LAYUP by WILLIAMS,KELSEY [PNT]	02:48	41-40	H 1	
	02:48			FOUL by MILLER,FALAN
GOOD! FT by WILLIAMS,KELSEY	02:48	41-41	T	
	02:48			SUB IN: HEIDEBRECHT,CHELSEA
	02:48			SUB OUT: MILLER,FALAN
	02:28			MISSED JUMPER by HOGUE,CAROLINE
REBOUND (DEF) by DUFFY,ASHLEY	02:28			
MISSED 3PTR by REDMOND,PAIGE	02:17			
	02:17			REBOUND (DEF) by HEIDEBRECHT,CHELSEA
	02:11			TIMEOUT 30SEC
	01:56	43-41	H 2	GOOD! LAYUP by HOGUE,CAROLINE [PNT]
MISSED LAYUP by DUFFY,ASHLEY	01:39			
	01:39			REBOUND (DEF) by HOGUE,CAROLINE
	01:27			MISSED LAYUP by LAYROCK,SYDNEY
REBOUND (DEF) by TEAM	01:27			
	01:26			FOUL by LAYROCK,SYDNEY
MISSED FT by DUFFY,ASHLEY	01:26			
REBOUND (DEADB) by TEAM	01:26			
GOOD! FT by DUFFY,ASHLEY	01:26	43-42	H 1	
	01:26			SUB IN: MCNAMARA,MACKENZIE
	01:26			SUB OUT: LAYROCK,SYDNEY
	01:18			TURNOVER by HEIDEBRECHT,CHELSEA
STEAL by WILLIAMS,KELSEY	01:17			
MISSED 3PTR by WILLIAMS,KELSEY	01:15			
	01:15			REBOUND (DEF) by PADGETT,PEYTON
	01:10			TURNOVER by PADGETT,PEYTON
STEAL by DUFFY,ASHLEY	01:10			
	01:10			SUB IN: MILLER,FALAN
	01:10			SUB OUT: HEIDEBRECHT,CHELSEA
MISSED LAYUP by SKAGGS,MEGAN	01:07			
	01:07			BLOCK by MCNAMARA,MACKENZIE
	01:05			REBOUND (DEF) by HOGUE,CAROLINE
	00:45			TURNOVER by MILLER,FALAN
STEAL by DUFFY,ASHLEY	00:43			
MISSED LAYUP by DUFFY,ASHLEY	00:41			
	00:41			REBOUND (DEF) by MCNAMARA,MACKENZIE
	00:33			MISSED 3PTR by PADGETT,PEYTON
REBOUND (DEF) by DUFFY,ASHLEY	00:33			
GOOD! 3PTR by SKAGGS,MEGAN	00:02	43-45	V 2	
ASSIST by WILLIAMS,KELSEY	00:02			

Central Mo. 58, Harding 66

Period 3-only	In Paint	Off T/O	2nd Chance	Fast Break	Bench	
UCM	6	7	0	0	0	Score tied - 2 times

	<b>Period 3-only</b>	<b>In Paint</b>	<b>Off T/O</b>	<b>2nd Chance</b>	<b>Fast Break</b>	<b>Bench</b>	
HU		6	0	2	0	4	Lead changed - 2 times

**Central Mo. vs Harding**  
**3/11/2017; 7:30 p.m. at Searcy, Ark. (Rhodes-Reaves Field House)**  
**Period 4 Play-By-Play**

VISITORS: Central Mo.	Time	Score	Margin	HOME: Harding
SUB IN: CROCKETT,SYDNEY	10:00			
SUB OUT: LEE,KAYONNA	10:00			
	10:00			SUB IN: JONES,SYDNEI
	10:00			SUB IN: ROSE,RILEY
	10:00			SUB OUT: PADGETT,PEYTON
	10:00			SUB OUT: LAYROCK,SYDNEY
MISSED 3PTR by CROCKETT,SYDNEY	09:40	45-45	T	GOOD! LAYUP by HOGUE,CAROLINE [PNT]
	09:12			
	09:12			REBOUND (DEF) by JONES,SYDNEI
FOUL by CROCKETT,SYDNEY	09:09			
SUB IN: LEE,KAYONNA	09:09			
SUB OUT: CROCKETT,SYDNEY	09:09			
	09:09			SUB IN: PADGETT,PEYTON
	09:09			SUB OUT: ROSE,RILEY
	08:47	47-45	H 2	GOOD! LAYUP by JONES,SYDNEI [PNT]
	08:47			ASSIST by HANEY,A'NDREA
MISSED 3PTR by REDMOND,PAIGE	08:34			
	08:34			REBOUND (DEF) by MILLER,FALAN
	08:21			TURNOVER by MILLER,FALAN
STEAL by WILLIAMS,KELSEY	08:20			
GOOD! LAYUP by REDMOND,PAIGE [FB/PNT]	08:17	47-47	T	
ASSIST by WILLIAMS,KELSEY	08:17			
FOUL by REDMOND,PAIGE	08:02			
	08:02			SUB IN: ROSE,RILEY
	08:02			SUB IN: MCNAMARA,MACKENZIE
	08:02			SUB OUT: PADGETT,PEYTON
	08:02			SUB OUT: HOGUE,CAROLINE
	07:49	50-47	H 3	GOOD! 3PTR by MILLER,FALAN
	07:49			ASSIST by HANEY,A'NDREA
	07:37			FOUL by MILLER,FALAN
GOOD! LAYUP by SKAGGS,MEGAN [PNT]	07:37	50-49	H 1	
ASSIST by DUFFY,ASHLEY	07:37			
	07:37			SUB IN: PADGETT,PEYTON
	07:37			SUB OUT: MILLER,FALAN
	07:20			TURNOVER by HANEY,A'NDREA
STEAL by SKAGGS,MEGAN	07:19			
	07:13			FOUL by HANEY,A'NDREA
	07:13			SUB IN: HEIDEBRECHT,CHELSEA
	07:13			SUB OUT: HANEY,A'NDREA
GOOD! LAYUP by REDMOND,PAIGE [PNT]	07:09	50-51	V 1	
ASSIST by SKAGGS,MEGAN	07:09			
	06:56			TURNOVER by MCNAMARA,MACKENZIE
STEAL by REDMOND,PAIGE	06:56			
	06:56			FOUL by PADGETT,PEYTON
	06:56			SUB IN: HOGUE,CAROLINE
	06:56			SUB IN: LAYROCK,SYDNEY
	06:56			SUB OUT: JONES,SYDNEI
	06:56			SUB OUT: MCNAMARA,MACKENZIE
GOOD! LAYUP by LEE,KAYONNA [PNT]	06:38	50-53	V 3	
	06:25			TIMEOUT 30SEC
	06:25			TIMEOUT MEDIA
	06:11			TURNOVER by HOGUE,CAROLINE
STEAL by DUFFY,ASHLEY	06:10			
MISSED 3PTR by WILLIAMS,KELSEY	05:57			
	05:57			REBOUND (DEF) by LAYROCK,SYDNEI
	05:37			MISSED 3PTR by HEIDEBRECHT,CHELSEA
REBOUND (DEF) by LEE,KAYONNA	05:37			
MISSED 3PTR by WILLIAMS,KELSEY	05:18			
	05:18			REBOUND (DEF) by HOGUE,CAROLINE

VISITORS: Central Mo.	Time	Score	Margin	HOME: Harding
	05:07	52-53	V 1	GOOD! LAYUP by LAYROCK,SYDNEY [PNT]
	05:07			ASSIST by ROSE,RILEY
MISSED LAYUP by REDMOND,PAIGE	04:50			
	04:50			REBOUND (DEF) by HOGUE,CAROLINE
FOUL by LEE,KAYONNA	04:31			
	04:31			MISSED FT by PADGETT,PEYTON
	04:31			REBOUND (DEADB) by TEAM
	04:31	53-53	T	GOOD! FT by PADGETT,PEYTON
	04:31			SUB IN: HANEY,A'NDREA
	04:31			SUB IN: MCNAMARA,MACKENZIE
	04:31			SUB OUT: HEIDEBRECHT,CHELSEA
	04:31			SUB OUT: LAYROCK,SYDNEY
MISSED JUMPER by DUFFY,ASHLEY	04:17			
REBOUND (OFF) by LEE,KAYONNA	04:17			
	04:13			FOUL by HOGUE,CAROLINE
	04:13			SUB IN: JONES,SYDNIE
	04:13			SUB OUT: MCNAMARA,MACKENZIE
GOOD! 3PTR by SKAGGS,MEGAN	04:12	53-56	V 3	
ASSIST by REDMOND,PAIGE	04:12			
FOUL by SKAGGS,MEGAN	03:47			
	03:47	54-56	V 2	GOOD! FT by ROSE,RILEY
	03:47			MISSED FT by ROSE,RILEY
REBOUND (DEF) by DUFFY,ASHLEY	03:47			
	03:47			SUB IN: MILLER,FALAN
	03:47			SUB IN: LAYROCK,SYDNEY
	03:47			SUB OUT: PADGETT,PEYTON
	03:47			SUB OUT: JONES,SYDNIE
MISSED 3PTR by DUFFY,ASHLEY	03:28			
	03:28			REBOUND (DEF) by MILLER,FALAN
FOUL by WILLIAMS,KELSEY	03:24			
	03:24	55-56	V 1	GOOD! FT by MILLER,FALAN
	03:24	56-56	T	GOOD! FT by MILLER,FALAN
	03:24			SUB IN: PADGETT,PEYTON
	03:24			SUB OUT: MILLER,FALAN
TURNOVER by REDMOND,PAIGE	03:11			
	03:10			STEAL by HOGUE,CAROLINE
	03:06	58-56	H 2	GOOD! LAYUP by ROSE,RILEY [FB/PNT]
MISSED LAYUP by LEE,KAYONNA	02:40			
	02:40			BLOCK by HOGUE,CAROLINE
	02:38			REBOUND (DEF) by LAYROCK,SYDNEY
FOUL by LEE,KAYONNA	02:26			
	02:26	59-56	H 3	GOOD! FT by HOGUE,CAROLINE
	02:26	60-56	H 4	GOOD! FT by HOGUE,CAROLINE
SUB IN: CROCKETT,SYDNEY	02:26			
SUB OUT: LEE,KAYONNA	02:26			
MISSED 3PTR by WILLIAMS,KELSEY	02:15			
	02:15			REBOUND (DEF) by HOGUE,CAROLINE
	02:10			FOUL by HOGUE,CAROLINE
	02:10			TURNOVER by HOGUE,CAROLINE
	02:10			SUB IN: JONES,SYDNIE
	02:10			SUB OUT: HOGUE,CAROLINE
MISSED LAYUP by WILLIAMS,KELSEY	01:55			
REBOUND (OFF) by TEAM	01:55			
MISSED JUMPER by SKAGGS,MEGAN	01:49			
	01:49			REBOUND (DEF) by JONES,SYDNIE
	01:35			FOUL by HANEY,A'NDREA
	01:35			TURNOVER by HANEY,A'NDREA
	01:35			SUB IN: MILLER,FALAN
	01:35			SUB OUT: HANEY,A'NDREA
GOOD! JUMPER by DUFFY,ASHLEY	01:27	60-58	H 2	
	01:03			MISSED LAYUP by ROSE,RILEY
REBOUND (DEF) by SKAGGS,MEGAN	01:03			
MISSED 3PTR by CROCKETT,SYDNEY	00:45			
	00:45			REBOUND (DEADB) by TEAM

VISITORS: Central Mo.	Time	Score	Margin	HOME: Harding
	00:40			SUB IN: HOGUE,CAROLINE
	00:40			SUB OUT: JONES,SYDNEIE
FOUL by REDMOND,PAIGE	00:39			
	00:39	61-58	H 3	GOOD! FT by ROSE,RILEY
	00:39	62-58	H 4	GOOD! FT by ROSE,RILEY
TIMEOUT 30SEC	00:39			
MISSED 3PTR by SKAGGS,MEGAN	00:38			
	00:38			REBOUND (DEF) by ROSE,RILEY
FOUL by CROCKETT,SYDNEY	00:27			
	00:27			MISSED FT by MILLER,FALAN
	00:27			REBOUND (DEADB) by TEAM
	00:27	63-58	H 5	GOOD! FT by MILLER,FALAN
TURNOVER by WILLIAMS,KELSEY	00:20			
	00:18			STEAL by ROSE,RILEY
FOUL by DUFFY,ASHLEY	00:18			
	00:18	64-58	H 6	GOOD! FT by MILLER,FALAN
	00:18	65-58	H 7	GOOD! FT by MILLER,FALAN
TIMEOUT TEAM	00:17			
MISSED 3PTR by CROCKETT,SYDNEY	00:13			
	00:13			REBOUND (DEF) by LAYROCK,SYDNEY
FOUL by SKAGGS,MEGAN	00:11			
	00:11			MISSED FT by LAYROCK,SYDNEY
	00:11			REBOUND (DEADB) by TEAM
	00:11	66-58	H 8	GOOD! FT by LAYROCK,SYDNEY
MISSED 3PTR by CROCKETT,SYDNEY	00:04			
	00:04			REBOUND (DEF) by LAYROCK,SYDNEY

Central Mo. 58, Harding 66

Period 4-only	In Paint	Off T/O	2nd Chance	Fast Break	Bench	
UCM	8	8	3	2	0	Score tied - 2 times
HU	8	4	0	2	7	Lead changed - 2 times

**Central Mo. vs Harding**  
**3/11/2017; 7:30 p.m. at Searcy, Ark. (Rhodes-Reaves Field House)**  
**Scoring/Runs Reference**

Period 1

Central Mo.	Score	Marg	Harding
	0-1	1 1	HANEY FT - 09:24
	0-2	2 1	HANEY FT - 09:24
09:14 - LEE JUMPER	2	2-2 0	
09:01 - LEE FT	1	3-2 -1	
09:01 - LEE FT	1	4-2 -2	
	4-4	0 2	HANEY LAYUP [P] - 08:50
08:34 - WILLIAMS JUMPER	2	6-4 -2	
	6-7	1 3	MILLER 3PTR - 08:15
08:05 - SKAGGS 3PTR	3	9-7 -2	
07:44 - SKAGGS FT	1	10-7 -3	
07:44 - SKAGGS FT	1	11-7 -4	
	11-9	-2 2	LAYROCK LAYUP [P] - 07:44
04:28 - SKAGGS LAYUP [P]	2	13-9 -4	
	13-11	-2 2	HANEY LAYUP [P] - 03:34
03:22 - GLADBACH FT	1	14-11 -3	
03:22 - GLADBACH FT	1	15-11 -4	
	15-13	-2 2	HOGUE LAYUP [P] - 03:07
02:26 - LEE JUMPER	2	17-13 -4	
	17-15	-2 2	HOGUE LAYUP [P] - 02:07
	17-17	0 2	HOGUE LAYUP [P] - 01:23
01:15 - LEE JUMPER	2	19-17 -2	
	19-19	0 2	HOGUE LAYUP [P] - 00:54
00:45 - WILLIAMS FT	1	20-19 -1	
00:00 - SKAGGS JUMPER	2	22-19 -3	

Period 2

Central Mo.	Score	Marg	Harding
	22-20	-2 1	PADGETT FT - 08:40
05:40 - REDMOND 3PTR	3	25-20 -5	
	25-22	-3 2	JONES LAYUP [P] - 05:15
	25-25	0 3	MILLER 3PTR - 04:15
03:19 - REDMOND LAYUP [P]	2	27-25 -2	
	27-27	0 2	JONES LAYUP [P] - 02:55
	27-28	1 1	JONES FT - 02:55
	27-30	3 2	HANEY JUMPER - 01:57
	27-32	5 2	JONES LAYUP [P] - 01:02
00:31 - WILLIAMS LAYUP [P]	2	29-32 3	



Period 3

Central Mo.	Score	Marg	Harding
09:23 - DUFFY LAYUP [P]	2	31-32	1
		31-34	3 2 HOGUE JUMPER - 09:07
		31-35	4 1 HANEY FT - 07:33
		31-37	6 2 JONES LAYUP [P] - 07:03
		31-39	8 2 JONES LAYUP [P] - 06:38
05:20 - REDMOND LAYUP [P]	2	33-39	6
04:09 - SKAGGS 3PTR	3	36-39	3
03:55 - REDMOND FT	1	37-39	2
03:55 - REDMOND FT	1	38-39	1
		38-41	3 2 HOGUE JUMPER - 02:57
02:48 - WILLIAMS LAYUP [P]	2	40-41	1
02:48 - WILLIAMS FT	1	41-41	0
		41-43	2 2 HOGUE LAYUP [P] - 01:56
01:26 - DUFFY FT	1	42-43	1
00:02 - SKAGGS 3PTR	3	45-43	-2

Period 4

Central Mo.	Score	Marg	Harding
		45-45	0 2 HOGUE LAYUP [P] - 09:40
		45-47	2 2 JONES LAYUP [P] - 08:47
08:17 - REDMOND LAYUP [P] [F]	2	47-47	0
		47-50	3 3 MILLER 3PTR - 07:49
07:37 - SKAGGS LAYUP [P]	2	49-50	1
07:09 - REDMOND LAYUP [P]	2	51-50	-1
06:38 - LEE LAYUP [P]	2	53-50	-3
		53-52	-1 2 LAYROCK LAYUP [P] - 05:07
		53-53	0 1 PADGETT FT - 04:31
04:12 - SKAGGS 3PTR	3	56-53	-3
		56-54	-2 1 ROSE FT - 03:47
		56-55	-1 1 MILLER FT - 03:24
		56-56	0 1 MILLER FT - 03:24
		56-58	2 2 ROSE LAYUP [P] [F] - 03:06
		56-59	3 1 HOGUE FT - 02:26
		56-60	4 1 HOGUE FT - 02:26
01:27 - DUFFY JUMPER	2	58-60	2
		58-61	3 1 ROSE FT - 00:39
		58-62	4 1 ROSE FT - 00:39
		58-63	5 1 MILLER FT - 00:27
		58-64	6 1 MILLER FT - 00:18
		58-65	7 1 MILLER FT - 00:18
		58-66	8 1 LAYROCK FT - 00:11

**Central Mo. vs Harding**  
**OFFICIAL SHOT CHART**

3/11/2017 at Searcy, Ark. (Rhodes-Reaves Field House)

**PERIOD 1**

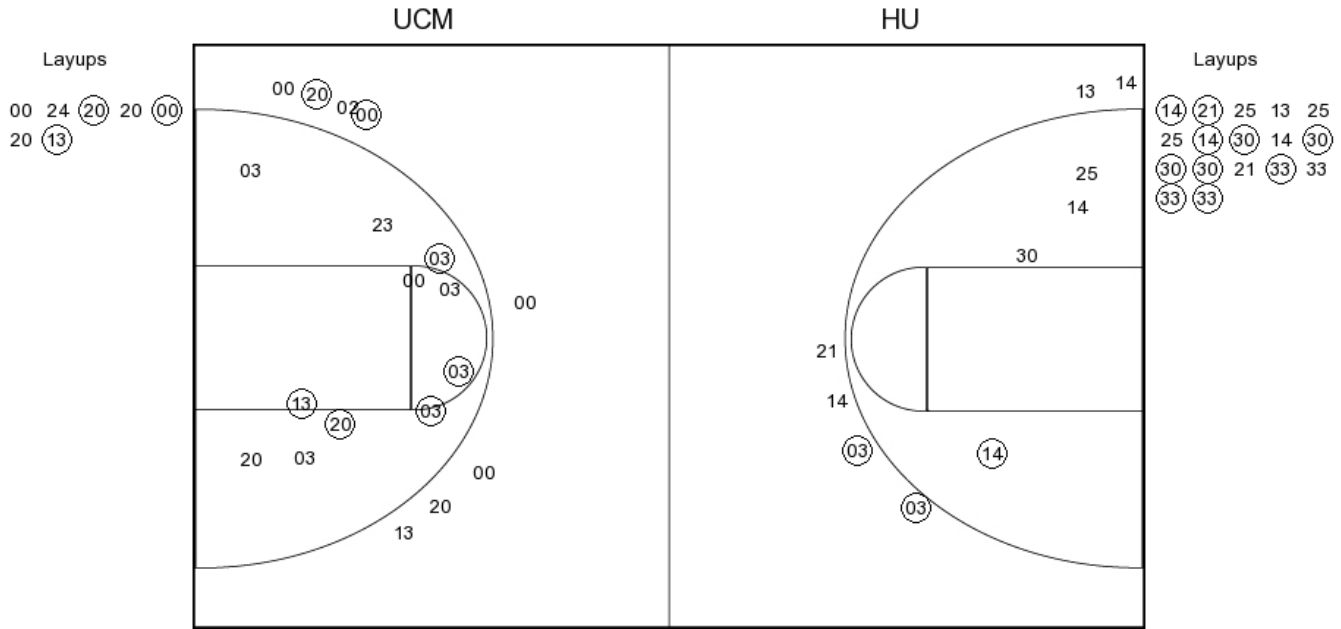

**UCM PERIOD 1**

FG Made	10
FG Attempted	29
3PFG Made	2
3PFG Attempted	9

**HU PERIOD 1**

FG Made	13
FG Attempted	27
3PFG Made	2
3PFG Attempted	6

**Central Mo. vs Harding**  
**OFFICIAL SHOT CHART**

3/11/2017 at Searcy, Ark. (Rhodes-Reaves Field House)

**PERIOD 2**

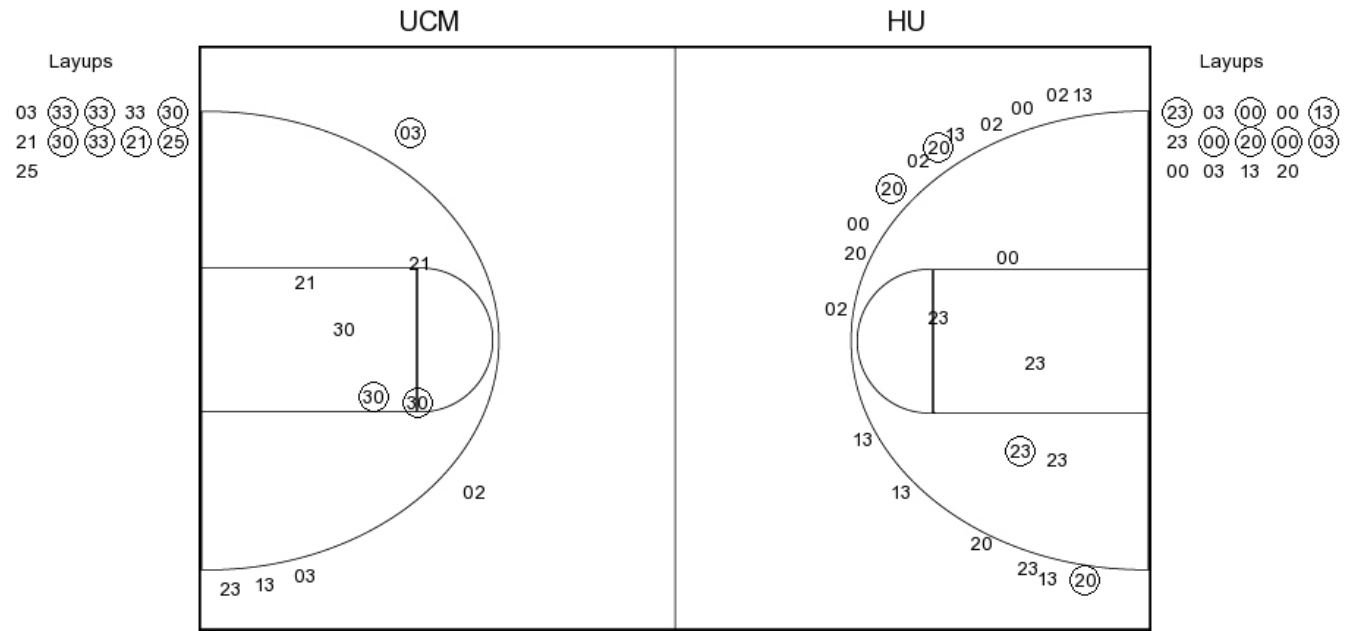

**UCM PERIOD 2**  
 FG Made  
 FG Attempted  
 3PFG Made  
 3PFG Attempted

**HU PERIOD 2**  
 FG Made  
 FG Attempted  
 3PFG Made  
 3PFG Attempted

**Central Mo. vs Harding**  
**OFFICIAL SHOT CHART**

3/11/2017 at Searcy, Ark. (Rhodes-Reaves Field House)

---

**PERIOD 3**

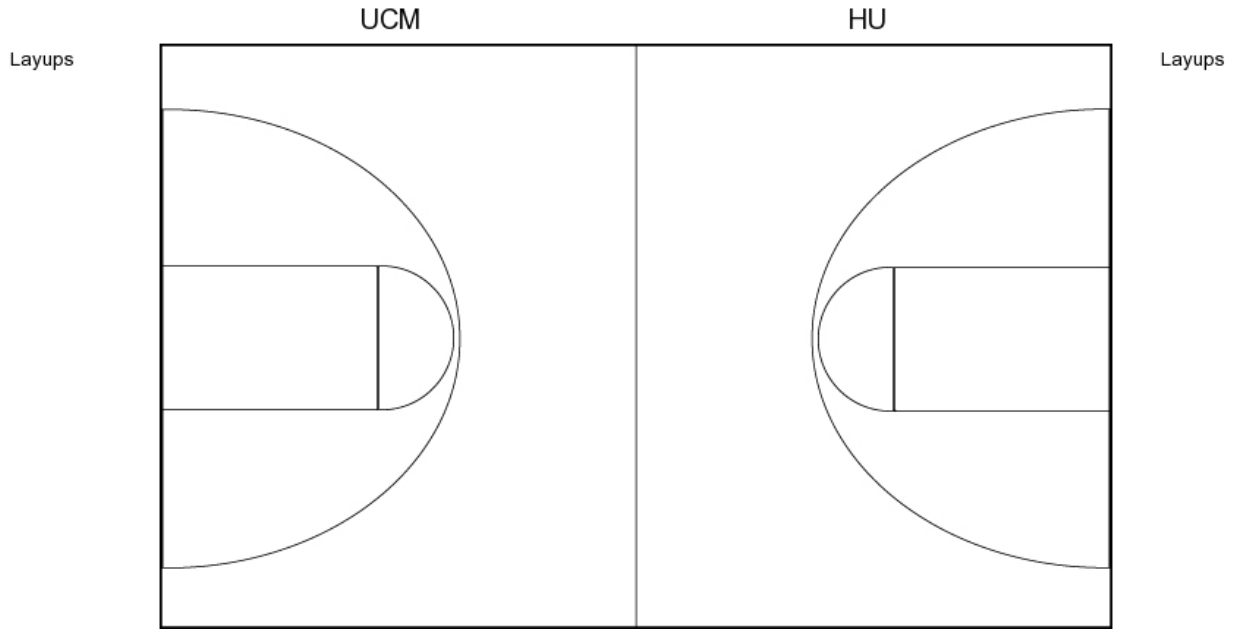

**UCM PERIOD 3**

FG Made	11
FG Attempted	39
3PFG Made	3
3PFG Attempted	18

**HU PERIOD 3**

FG Made	10
FG Attempted	20
3PFG Made	1
3PFG Attempted	4

**Central Mo. vs Harding**  
**OFFICIAL SHOT CHART**

3/11/2017 at Searcy, Ark. (Rhodes-Reaves Field House)

---

**PERIOD 4**

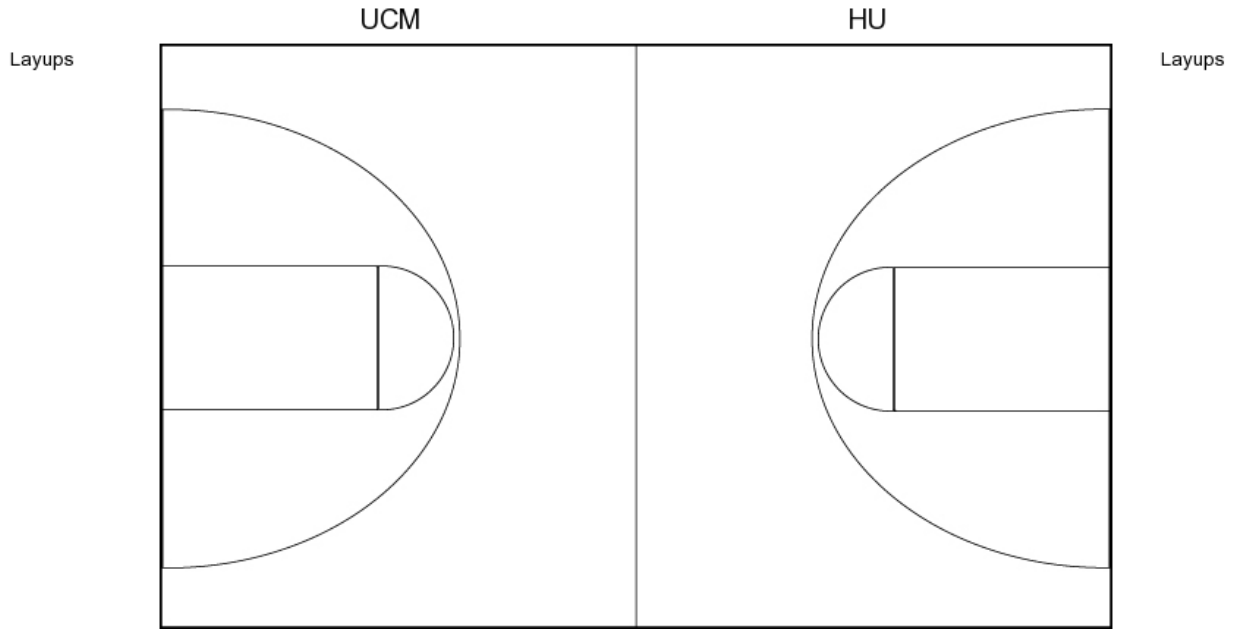

**UCM PERIOD 4**

FG Made  
FG Attempted  
3PFG Made  
3PFG Attempted

**HU PERIOD 4**

FG Made  
FG Attempted  
3PFG Made  
3PFG Attempted

**Central Mo. vs Harding**  
**OFFICIAL SHOT CHART**

3/11/2017 at Searcy, Ark. (Rhodes-Reaves Field House)

**Central Mo.**

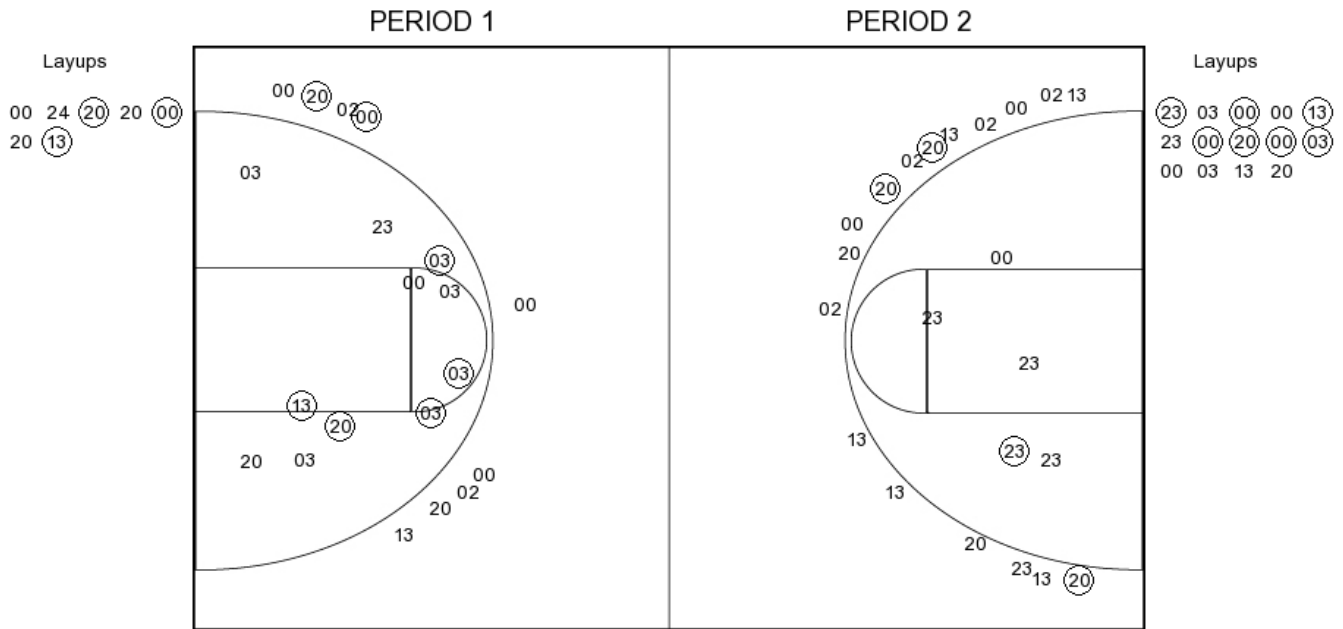

**UCM PERIOD 1**

FG Made	10
FG Attempted	29
3PFG Made	2
3PFG Attempted	9

**UCM PERIOD 2**

FG Made	
FG Attempted	
3PFG Made	
3PFG Attempted	

**Central Mo. vs Harding**  
**OFFICIAL SHOT CHART**

3/11/2017 at Searcy, Ark. (Rhodes-Reaves Field House)

**Harding**

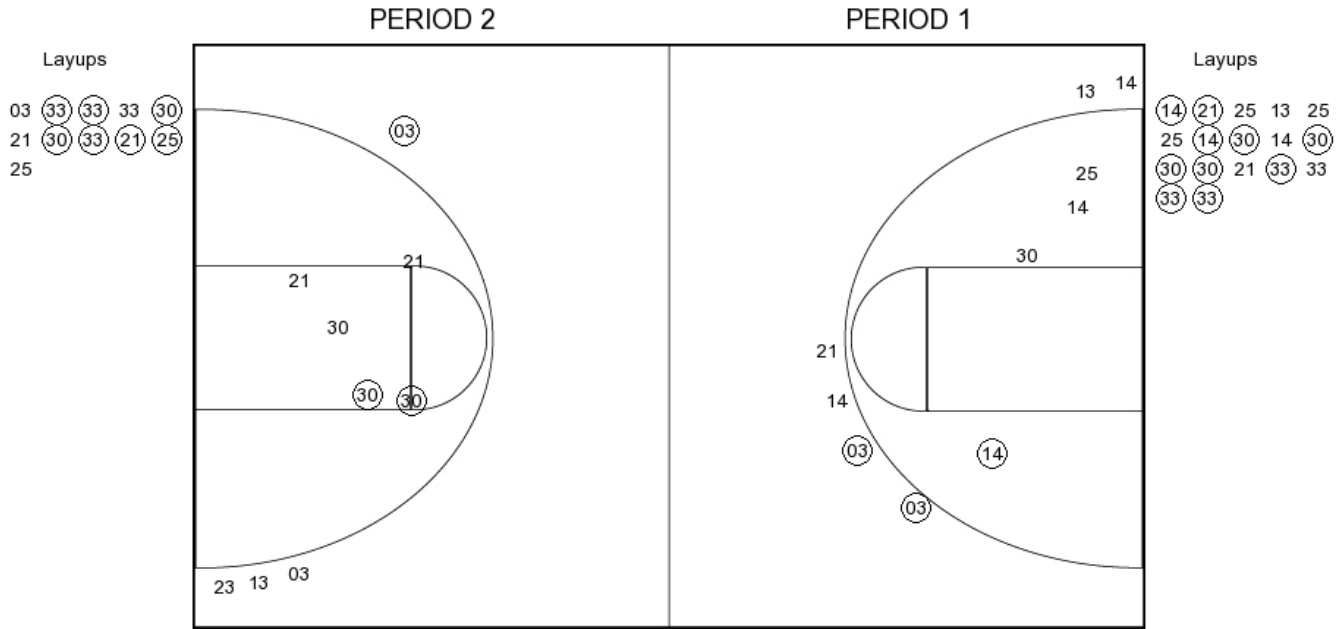

**HU PERIOD 1**

FG Made	13
FG Attempted	27
3PFG Made	2
3PFG Attempted	6

**HU PERIOD 2**

FG Made	
FG Attempted	
3PFG Made	
3PFG Attempted	