



SIUE VS VANDERBILT

12/3/2016

Clune Arena - USAF Academy, Colo.

FINAL STATS

Vanderbilt

(7-1)

73

SIUE

(2-5)

63

Start Time: 3:30 pm MT

Officials: Julie Krommenhoek, Cheryll Blue, Kevin Kizewski

Attendance: 0

2016 Air Force Classic Championship Game

Official Basketball Box Score -- Game Totals -- Final Statistics
SIUE vs Vanderbilt
12/3/2016 3:30 pm MT at Clune Arena - USAF Academy, Colo.

SIUE 63 - 2-5

##	Player	S	Total			Rebounds			PF	TP	A	TO	Blk	Stl	Min
			FG-FGA	3PT FG-FGA	FT-FTA	Off Reb	Def Reb	Tot Reb							
02	BELL, NAKIAH	g	3-10	3-7	0-0	0	3	3	0	9	3	0	0	1	25
10	BERZINA, ELINA	g	0-2	0-1	2-4	1	1	2	0	2	1	0	0	0	16
12	WHITE, LAUREN	g	3-16	0-2	3-3	1	0	1	2	9	2	3	0	3	28
31	BECK, DONSHEL	g	4-14	0-0	6-12	4	2	6	4	14	2	2	0	0	27
34	BAUMAN, SYDNEY	c	2-7	0-0	0-0	4	3	7	1	4	1	0	0	0	17
13	GREELING, MADDY		3-4	3-4	0-2	1	4	5	1	9	2	1	0	0	24
14	JONES, MICAH		2-7	0-0	0-0	4	2	6	2	4	1	4	1	1	19
15	CHURCHILL, CLOE		0-5	0-0	1-2	2	3	5	0	1	0	1	1	2	18
22	WILDER, AMRI		1-1	0-0	0-0	0	1	1	0	2	1	0	0	1	6
24	SHERMAN, CASSIDY		0-0	0-0	0-0	0	1	1	1	0	0	0	0	0	0
44	ADAMS, GWEN		3-6	1-4	2-2	0	4	4	4	9	2	1	0	0	20
TEAM						6	0	6	0		1				
TOTALS			21-72	7-18	14-25	23	24	47	15	63	15	13	2	8	200

Deadball Rebounds: 8,0

FG %	1st Half: 11-31 35.5%	2nd Half: 10-41 24.4%	Game: 21-72 29.2%	4th Qtr: 5-22 22.7%
	1st Qtr: 7-16 43.8%	2nd Qtr: 4-15 26.7%	3rd Qtr: 5-19 26.3%	
3FG %	1st Half: 5-9 55.6%	2nd Half: 2-9 22.2%	Game: 7-18 38.9%	
	1st Qtr: 3-5 60.0%	2nd Qtr: 2-4 50.0%	3rd Qtr: 1-4 25.0%	4th Qtr: 1-5 20.0%
FT %	1st Half: 4-8 50.0%	2nd Half: 10-17 58.8%	Game: 14-25 56.0%	
	1st Qtr: 1-2 50.0%	2nd Qtr: 3-6 50.0%	3rd Qtr: 4-8 50.0%	4th Qtr: 6-9 66.7%

Vanderbilt 73 - 7-1

##	Player	S	Total			Rebounds			PF	TP	A	TO	Blk	Stl	Min
			FG-FGA	3PT FG-FGA	FT-FTA	Off Reb	Def Reb	Tot Reb							
03	BELL, RACHEL	g	4-10	2-4	0-0	0	1	1	3	10	4	2	0	1	24
10	WALKER, CIERRA	g	6-9	5-7	4-4	2	4	6	3	21	4	1	0	2	37
22	WEBB, MARQU'ES	f	1-3	0-0	3-6	3	7	10	5	5	2	0	0	0	24
33	REED, CHRISTA	g	5-7	3-5	0-0	0	5	5	0	13	2	1	0	0	26
35	CLEMONS-GREEN, KALE	g	1-4	0-2	2-2	0	2	2	2	4	5	1	0	1	22
00	OVERBECK, KAYLA		0-0	0-0	1-2	0	3	3	5	1	0	2	1	0	16
12	DANCY, MYKA		2-5	0-1	1-2	0	0	0	0	5	0	0	0	0	13
21	WHALEN, ERIN		5-11	2-6	0-0	1	3	4	2	12	3	5	0	2	22
30	CARTER, LEALEA		1-4	0-0	0-0	0	1	1	1	2	2	2	1	0	10
41	SEAWRIGHT, MIAYA		0-1	0-0	0-0	0	0	0	0	0	0	1	0	1	6
TEAM						0	5	5	0		3				
TOTALS			25-54	12-25	11-16	6	31	37	21	73	22	18	2	7	200

Deadball Rebounds: 4,0

FG %	1st Half: 13-30 43.3%	2nd Half: 12-24 50.0%	Game: 25-54 46.3%	4th Qtr: 7-10 70.0%
	1st Qtr: 7-13 53.8%	2nd Qtr: 6-17 35.3%	3rd Qtr: 5-14 35.7%	
3FG %	1st Half: 7-14 50.0%	2nd Half: 5-11 45.5%	Game: 12-25 48.0%	
	1st Qtr: 3-6 50.0%	2nd Qtr: 4-8 50.0%	3rd Qtr: 1-5 20.0%	4th Qtr: 4-6 66.7%
FT %	1st Half: 0-2 00.0%	2nd Half: 11-14 78.6%	Game: 11-16 68.8%	
	1st Qtr: 0-2 00.0%	2nd Qtr: 0-0 0%	3rd Qtr: 3-6 50.0%	4th Qtr: 8-8 100.0%

Officials: Julie Krommenhoek, Cheryll Blue, Kevin Kizewski

Technical Fouls: SIUE- None. Vanderbilt- None.

Attendance: 0

2016 Air Force Classic Championship Game

Score by periods	1st	2nd	3rd	4th	Total
SIUE	18	13	15	17	63
Vanderbilt	17	16	14	26	73

Points	In Paint	Off T/O	2nd Chance	Fast Break	Bench
SIUE	24	15	12	0	25
VANDY	12	15	12	0	20

Last FG - SIUE 4th-02:53, VANDY 4th-01:13.

Largest lead - SIUE by 5 1st-09:03; Vanderbilt by 11 4th-00:13
 SIUE led for 5:53. VANDY led for 27:42. Game was tied for 6:25.

Score tied - 8 times
 Lead changed - 9 times

Official Basketball Box Score -- Game Totals -- First Half Statistics
SIUE vs Vanderbilt
12/3/2016 3:30 pm MT at Clune Arena - USAF Academy, Colo.

SIUE 31 • 2-5

##	Player	S	Total			Rebounds			PF	TP	A	TO	Blk	Stl	Min
			FG-FGA	3PT	FG-FGA	FT-FTA	Off Reb	Def Reb							
02	BELL, NAKIAH	g	2-4	2-4	0-0	0	2	2	0	6	1	0	0	1	11
10	BERZINA, ELINA	g	0-1	0-0	2-4	1	1	2	0	2	1	0	0	0	9
12	WHITE, LAUREN	g	1-7	0-1	0-0	0	0	0	1	2	1	2	0	3	14
31	BECK, DONSHEL	g	1-5	0-0	2-4	1	2	3	1	4	2	1	0	0	15
34	BAUMAN, SYDNEY	c	1-4	0-0	0-0	1	1	2	0	2	1	0	0	0	7
13	GREELING, MADDY		2-2	2-2	0-0	0	2	2	0	6	0	1	0	0	10
14	JONES, MICAH		1-2	0-0	0-0	1	1	2	1	2	0	4	0	1	11
15	CHURCHILL, CLOE		0-2	0-0	0-0	0	1	1	0	0	0	0	0	1	7
22	WILDER, AMRI		1-1	0-0	0-0	0	1	1	0	2	1	0	0	1	6
24	SHERMAN, CASSIDY		0-0	0-0	0-0	0	0	0	0	0	0	0	0	0	0
44	ADAMS, GWEN		2-3	1-2	0-0	0	2	2	2	5	1	0	0	0	10
TEAM						2	0	2	0		1				
Totals			11-31	5-9	4-8	6	13	19	5	31	8	9	0	7	100
FG %	1st Qtr	7-16	43.8%	2nd Qtr	4-15	26.7%	Half:	11-31	35.5%						
3FG %	1st Qtr	3-5	60.0%	2nd Qtr	2-4	50.0%	Half:	5-9	55.6%						
FT %	1st Qtr	1-2	50.0%	2nd Qtr	3-6	50.0%	Half:	4-8	50.0%						

Vanderbilt 33 • 7-1

##	Player	S	Total			Rebounds			PF	TP	A	TO	Blk	Stl	Min
			FG-FGA	3PT	FG-FGA	FT-FTA	Off Reb	Def Reb							
03	BELL, RACHEL	g	0-3	0-1	0-0	0	1	1	1	0	1	2	0	0	11
10	WALKER, CIERRA	g	4-7	4-6	0-0	2	4	6	0	12	2	1	0	2	19
22	WEBB, MARQU'ES	f	0-2	0-0	0-2	3	2	5	2	0	1	0	0	0	13
33	REED, CHRISTA	g	4-6	2-4	0-0	0	3	3	0	10	2	0	0	0	12
35	CLEMONS-GREEN, KALE	g	0-1	0-1	0-0	0	0	0	0	0	2	0	0	0	9
00	OVERBECK, KAYLA		0-0	0-0	0-0	0	1	1	3	0	0	1	0	0	8
12	DANCY, MYKA		0-0	0-0	0-0	0	0	0	0	0	0	0	0	0	0
21	WHALEN, ERIN		4-6	1-2	0-0	0	0	0	1	9	2	3	0	2	12
30	CARTER, LEALEA		1-4	0-0	0-0	0	1	1	1	2	2	2	1	0	10
41	SEAWRIGHT, MIAYA		0-1	0-0	0-0	0	0	0	0	0	0	1	0	1	6
TEAM						0	4	4	0		2				
Totals			13-30	7-14	0-2	5	16	21	8	33	12	12	1	5	100
FG %	1st Qtr	7-13	53.8%	2nd Qtr	6-17	35.3%	Half:	13-30	43.3%						
3FG %	1st Qtr	3-6	50.0%	2nd Qtr	4-8	50.0%	Half:	7-14	50.0%						
FT %	1st Qtr	0-2	00.0%	2nd Qtr	0-0	0%	Half:	0-2	00.0%						

Officials: Julie Krommenhoek, Cheryll Blue, Kevin Kizewski
 Technical Fouls: SIUE- None. Vanderbilt- None.
 2016 Air Force Classic Championship Game

Score by periods	1st	2nd	3rd	4th	Total
SIUE	18	13	15	17	63
Vanderbilt	17	16	14	26	73

Points	In Paint	Off T/O	2nd Chance	Fast Break	Bench
SIUE	10	8	7	0	15
	6	11	0	0	11

Last FG - SIUE 2nd-01:01, VANDY 2nd-02:17.
 SIUE led for 5:33. VANDY led for 10:12. Game was tied for 4:15.

Score tied - 4 times
 Lead changed - 7 times

SIUE vs Vanderbilt
12/3/2016; 3:30 pm MT at Clune Arena - USAF Academy, Colo.
Period 1 Play-By-Play

VISITORS: SIUE	Time	Score	Margin	HOME: Vanderbilt
GOOD! 3PTR by BELL,NAKIAH	09:48	0-3	V 3	
ASSIST by BERZINA,ELINA	09:48			
	09:32			TURNOVER by BELL,RACHEL
STEAL by BELL,NAKIAH	09:30			
MISSED JUMPER by BECK,DONSHEL	09:26			
	09:26			REBOUND (DEF) by WALKER,CIERRA
	09:15			MISSED 3PTR by CLEMONS-GREEN,KALEI
REBOUND (DEF) by BERZINA,ELINA	09:15			
	09:13			FOUL by WEBB,MARQU'ES
GOOD! LAYUP by BAUMAN,SYDNEY [PNT]	09:03	0-5	V 5	
ASSIST by BECK,DONSHEL	09:03			
	08:39	3-5	V 2	GOOD! 3PTR by WALKER,CIERRA
	08:39			ASSIST by REED,CHRISTA
TURNOVER by WHITE,LAUREN	08:25			
	08:11	6-5	H 1	GOOD! 3PTR by REED,CHRISTA
	08:11			ASSIST by BELL,RACHEL
GOOD! LAYUP by WHITE,LAUREN [PNT]	07:57	6-7	V 1	
	07:40	8-7	H 1	GOOD! JUMPER by REED,CHRISTA [PNT]
	07:40			ASSIST by CLEMONS-GREEN,KALEI
SUB IN: WILDER,AMRI	07:28			
SUB OUT: BERZINA,ELINA	07:28			
MISSED 3PTR by BELL,NAKIAH	07:16			
	07:16			REBOUND (DEF) by WALKER,CIERRA
	07:09	10-7	H 3	GOOD! JUMPER by REED,CHRISTA [PNT]
	07:09			ASSIST by WALKER,CIERRA
MISSED JUMPER by BAUMAN,SYDNEY	06:47			
	06:47			REBOUND (DEF) by TEAM
SUB IN: JONES,MICAH	06:47			
SUB IN: GREELING,MADDY	06:47			
SUB OUT: BELL,NAKIAH	06:47			
SUB OUT: BAUMAN,SYDNEY	06:47			
	06:47			SUB IN: OVERBECK,KAYLA
	06:47			SUB IN: CARTER,LEALEA
	06:47			SUB OUT: BELL,RACHEL
	06:47			SUB OUT: WEBB,MARQU'ES
	06:26	13-7	H 6	GOOD! 3PTR by REED,CHRISTA
	06:26			ASSIST by CLEMONS-GREEN,KALEI
	06:12			FOUL by OVERBECK,KAYLA
GOOD! JUMPER by WILDER,AMRI	06:10	13-9	H 4	
ASSIST by WHITE,LAUREN	06:10			
	06:03			FOUL by CARTER,LEALEA
	06:03			TURNOVER by CARTER,LEALEA
MISSED 3PTR by WHITE,LAUREN	05:45			
	05:45			REBOUND (DEF) by TEAM
	05:31			MISSED 3PTR by REED,CHRISTA
REBOUND (DEF) by WILDER,AMRI	05:31			
MISSED JUMPER by BECK,DONSHEL	05:24			
	05:24			REBOUND (DEF) by REED,CHRISTA
	05:11	15-9	H 6	GOOD! JUMPER by CARTER,LEALEA
	05:11			ASSIST by WALKER,CIERRA
TIMEOUT 30SEC	05:10			
TIMEOUT MEDIA	05:10			
	05:10			SUB IN: SEAWRIGHT,MIAYA

VISITORS: SIUE	Time	Score	Margin	HOME: Vanderbilt
	05:10			SUB OUT: CLEMONS-GREEN,KALEI
TURNOVER by TEAM	04:56			
FOUL by WHITE,LAUREN	04:36			
	04:36			MISSED JUMPER by CARTER,LEALEA
	04:36			REBOUND (OFF) by WALKER,CIERRA
SUB IN: BELL,NAKIAH	04:36			
SUB OUT: WHITE,LAUREN	04:36			
	04:29			TURNOVER by CARTER,LEALEA
STEAL by WILDER,AMRI	04:27			
	04:21			FOUL by OVERBECK,KAYLA
MISSED FT by BECK,DONSHEL	04:21			
REBOUND (DEADB) by TEAM	04:21			
GOOD! FT by BECK,DONSHEL	04:21	15-10	H 5	
	04:21			SUB IN: WEBB,MARQU'ES
	04:21			SUB OUT: OVERBECK,KAYLA
	04:03			MISSED 3PTR by WALKER,CIERRA
REBOUND (DEF) by BELL,NAKIAH	04:03			
GOOD! JUMPER by JONES,MICAH [PNT]	03:48	15-12	H 3	
ASSIST by WILDER,AMRI	03:48			
SUB IN: ADAMS,GWEN	03:34			
SUB IN: CHURCHILL,CLOE	03:34			
SUB OUT: WILDER,AMRI	03:34			
SUB OUT: BECK,DONSHEL	03:34			
	03:34			SUB IN: WHALEN,ERIN
	03:34			SUB OUT: REED,CHRISTA
	03:26			TURNOVER by TEAM
GOOD! 3PTR by BELL,NAKIAH	02:58	15-15	T	
ASSIST by ADAMS,GWEN	02:58			
	02:37			TURNOVER by WHALEN,ERIN
STEAL by JONES,MICAH	02:32			
TURNOVER by JONES,MICAH	02:30			
	02:29			STEAL by WALKER,CIERRA
	02:22			MISSED JUMPER by WHALEN,ERIN
	02:22			REBOUND (OFF) by WEBB,MARQU'ES
	02:20			MISSED FT by WEBB,MARQU'ES
REBOUND (DEF) by ADAMS,GWEN	02:20			
SUB IN: WHITE,LAUREN	02:20			
SUB IN: BERZINA,ELINA	02:20			
SUB IN: BECK,DONSHEL	02:20			
SUB OUT: BELL,NAKIAH	02:20			
SUB OUT: CHURCHILL,CLOE	02:20			
SUB OUT: GREELING,MADDY	02:20			
	02:14			MISSED JUMPER by WEBB,MARQU'ES
	02:14			REBOUND (OFF) by WEBB,MARQU'ES
MISSED LAYUP by BECK,DONSHEL	02:11			
	02:11			BLOCK by CARTER,LEALEA
	02:09			REBOUND (DEF) by CARTER,LEALEA
FOUL by ADAMS,GWEN	02:08			
	02:05			MISSED FT by WEBB,MARQU'ES
	02:05			REBOUND (DEADB) by TEAM
	01:55			TURNOVER by WHALEN,ERIN
STEAL by WHITE,LAUREN	01:54			
MISSED LAYUP by WHITE,LAUREN	01:50			
REBOUND (OFF) by BERZINA,ELINA	01:50			
GOOD! 3PTR by ADAMS,GWEN	01:46	15-18	V 3	
ASSIST by BECK,DONSHEL	01:46			
	01:34			TIMEOUT 30SEC
SUB IN: CHURCHILL,CLOE	01:34			

VISITORS: SIUE	Time	Score	Margin	HOME: Vanderbilt
SUB OUT: JONES,MICAH	01:34			
	01:34			SUB IN: OVERBECK,KAYLA
	01:34			SUB OUT: WEBB,MARQU'ES
	01:26			TURNOVER by OVERBECK,KAYLA
	01:26			SUB IN: BELL,RACHEL
	01:26			SUB IN: CLEMONS-GREEN,KALEI
	01:26			SUB OUT: WALKER,CIERRA
	01:26			SUB OUT: CARTER,LEALEA
MISSED LAYUP by BERZINA,ELINA	01:05			
REBOUND (OFF) by TEAM	01:05			
TURNOVER by WHITE,LAUREN	01:02			
	01:01			STEAL by WHALEN,ERIN
	00:54	17-18	V 1	GOOD! LAYUP by WHALEN,ERIN [PNT]
MISSED JUMPER by BECK,DONSHEL	00:39			
	00:39			REBOUND (DEF) by OVERBECK,KAYLA
FOUL by ADAMS,GWEN	00:30			
SUB IN: BAUMAN,SYDNEY	00:30			
SUB OUT: ADAMS,GWEN	00:30			
	00:01			TURNOVER by BELL,RACHEL
STEAL by CHURCHILL,CLOE	00:00			

SIUE 18, Vanderbilt 17

Period 1-only	In Paint	Off T/O	2nd Chance	Fast Break	Bench	
SIUE	6	7	3	0	7	Score tied - 2 times
VANDY	6	5	0	0	4	Lead changed - 4 times

SIUE vs Vanderbilt
12/3/2016; 3:30 pm MT at Clune Arena - USAF Academy, Colo.
Period 2 Play-By-Play

VISITORS: SIUE	Time	Score	Margin	HOME: Vanderbilt
SUB IN: GREELING,MADDY	10:00			
SUB OUT: BELL,NAKIAH	10:00			
	10:00			SUB IN: WHALEN,ERIN
	10:00			SUB IN: OVERBECK,KAYLA
	10:00			SUB IN: SEAWRIGHT,MIAYA
	10:00			SUB OUT: WALKER,CIERRA
	10:00			SUB OUT: WEBB,MARQU'ES
	10:00			SUB OUT: REED,CHRISTA
	09:50			FOUL by BELL,RACHEL
GOOD! FT by BERZINA,ELINA	09:50	17-19	V 2	
GOOD! FT by BERZINA,ELINA	09:50	17-20	V 3	
	09:50			SUB IN: REED,CHRISTA
	09:50			SUB IN: WALKER,CIERRA
	09:50			SUB OUT: SEAWRIGHT,MIAYA
	09:50			SUB OUT: CLEMONS-GREEN,KALEI
	09:39			TURNOVER by TEAM
TURNOVER by GREELING,MADDY	09:27			
	09:17			MISSED 3PTR by REED,CHRISTA
REBOUND (DEF) by BECK,DONSHEL	09:17			
MISSED JUMPER by WHITE,LAUREN	09:01			
REBOUND (OFF) by BAUMAN,SYDNEY	09:01			
MISSED JUMPER by BAUMAN,SYDNEY	08:58			
	08:58			REBOUND (DEF) by WALKER,CIERRA
	08:50			MISSED 3PTR by BELL,RACHEL
	08:50			REBOUND (OFF) by WALKER,CIERRA
SUB IN: BELL,NAKIAH	08:42			
SUB IN: CHURCHILL,CLOE	08:42			
SUB OUT: GREELING,MADDY	08:42			
SUB OUT: WHITE,LAUREN	08:42			
	08:42			SUB IN: WEBB,MARQU'ES
	08:42			SUB OUT: OVERBECK,KAYLA
	08:40			MISSED JUMPER by BELL,RACHEL
REBOUND (DEF) by BECK,DONSHEL	08:40			
FOUL by BECK,DONSHEL	08:35			
TURNOVER by BECK,DONSHEL	08:35			
	08:20	20-20	T	GOOD! 3PTR by WHALEN,ERIN
	08:20			ASSIST by REED,CHRISTA
	07:59			FOUL by WEBB,MARQU'ES
MISSED FT by BERZINA,ELINA	07:59			
REBOUND (DEADB) by TEAM	07:59			
MISSED FT by BERZINA,ELINA	07:59			
SUB IN: JONES,MICAH	07:59			
SUB OUT: BECK,DONSHEL	07:59			
	07:59			SUB IN: CARTER,LEALEA
	07:59			SUB OUT: BELL,RACHEL
	07:55			REBOUND (DEF) by TEAM
SUB IN: WHITE,LAUREN	07:55			
SUB OUT: BERZINA,ELINA	07:55			
	07:35			MISSED JUMPER by WEBB,MARQU'ES
REBOUND (DEF) by BAUMAN,SYDNEY	07:35			
MISSED LAYUP by CHURCHILL,CLOE	07:20			
	07:20			REBOUND (DEF) by WEBB,MARQU'ES
	07:10	22-20	H 2	GOOD! JUMPER by WHALEN,ERIN

VISITORS: SIUE	Time	Score	Margin	HOME: Vanderbilt
	07:10			ASSIST by CARTER,LEALEA
MISSED JUMPER by WHITE,LAUREN	06:58			
	06:58			REBOUND (DEF) by WALKER,CIERRA
SUB IN: WILDER,AMRI	06:48			
SUB IN: ADAMS,GWEN	06:48			
SUB OUT: BELL,NAKIAH	06:48			
SUB OUT: BAUMAN,SYDNEY	06:48			
	06:48			SUB IN: CLEMONS-GREEN,KALEI
	06:48			SUB OUT: CARTER,LEALEA
	06:38	25-20	H 5	GOOD! 3PTR by WALKER,CIERRA
	06:38			ASSIST by WHALEN,ERIN
MISSED JUMPER by JONES,MICAH	06:25			
REBOUND (OFF) by TEAM	06:25			
GOOD! JUMPER by ADAMS,GWEN [PNT]	06:19	25-22	H 3	
	06:04			MISSED 3PTR by WALKER,CIERRA
REBOUND (DEF) by ADAMS,GWEN	06:04			
	06:03			FOUL by WHALEN,ERIN
	06:03			SUB IN: OVERBECK,KAYLA
	06:03			SUB OUT: WEBB,MARQU'ES
MISSED JUMPER by CHURCHILL,CLOE	05:49			
	05:49			REBOUND (DEF) by REED,CHRISTA
FOUL by JONES,MICAH	05:36			
SUB IN: BECK,DONSHEL	05:36			
SUB OUT: WILDER,AMRI	05:36			
	05:36			SUB IN: SEAWRIGHT,MIAYA
	05:36			SUB OUT: REED,CHRISTA
	05:33			MISSED 3PTR by WHALEN,ERIN
REBOUND (DEF) by JONES,MICAH	05:33			
TURNOVER by JONES,MICAH	05:26			
	05:24			STEAL by SEAWRIGHT,MIAYA
	05:20			MISSED LAYUP by SEAWRIGHT,MIAYA
REBOUND (DEF) by CHURCHILL,CLOE	05:20			
MISSED LAYUP by WHITE,LAUREN	05:15			
REBOUND (OFF) by BECK,DONSHEL	05:15			
GOOD! JUMPER by BECK,DONSHEL [PNT]	05:12	25-24	H 1	
	05:04			TURNOVER by WHALEN,ERIN
STEAL by WHITE,LAUREN	05:02			
	04:51			FOUL by OVERBECK,KAYLA
TIMEOUT MEDIA	04:51			
GOOD! FT by BECK,DONSHEL	04:51	25-25	T	
MISSED FT by BECK,DONSHEL	04:51			
	04:51			REBOUND (DEF) by WEBB,MARQU'ES
	04:51			MISSED JUMPER by WALKER,CIERRA
	04:51			REBOUND (OFF) by WEBB,MARQU'ES
SUB IN: GREELING,MADDY	04:51			
SUB IN: BELL,NAKIAH	04:51			
SUB OUT: WHITE,LAUREN	04:51			
SUB OUT: CHURCHILL,CLOE	04:51			
	04:51			SUB IN: CARTER,LEALEA
	04:51			SUB IN: WEBB,MARQU'ES
	04:51			SUB IN: BELL,RACHEL
	04:51			SUB OUT: CLEMONS-GREEN,KALEI
	04:51			SUB OUT: OVERBECK,KAYLA
	04:51			SUB OUT: SEAWRIGHT,MIAYA
	04:21			MISSED JUMPER by BELL,RACHEL
REBOUND (DEF) by GREELING,MADDY	04:21			
TURNOVER by JONES,MICAH	04:06			
	04:05			STEAL by WALKER,CIERRA

VISITORS: SIUE	Time	Score	Margin	HOME: Vanderbilt
	04:02			MISSED LAYUP by CARTER,LEALEA
REBOUND (DEF) by BELL,NAKIAH	04:02			
GOOD! 3PTR by GREELING,MADDY	03:39	25-28	V 3	
ASSIST by BELL,NAKIAH	03:39			
	03:26	28-28	T	GOOD! 3PTR by WALKER,CIERRA
	03:26			ASSIST by CARTER,LEALEA
TURNOVER by JONES,MICAH	03:03			
	03:01			STEAL by WHALEN,ERIN
	02:57	31-28	H 3	GOOD! 3PTR by WALKER,CIERRA
	02:57			ASSIST by WHALEN,ERIN
MISSED 3PTR by BELL,NAKIAH	02:27			
	02:27			REBOUND (DEF) by BELL,RACHEL
	02:17	33-28	H 5	GOOD! JUMPER by WHALEN,ERIN
	02:17			ASSIST by WEBB,MARQU'ES
MISSED 3PTR by ADAMS,GWEN	01:49			
REBOUND (OFF) by JONES,MICAH	01:49			
SUB IN: BERZINA,ELINA	01:47			
SUB IN: WHITE,LAUREN	01:47			
SUB OUT: BECK,DONSHEL	01:47			
SUB OUT: JONES,MICAH	01:47			
	01:47			SUB IN: REED,CHRISTA
	01:47			SUB OUT: WHALEN,ERIN
MISSED LAYUP by WHITE,LAUREN	01:42			
	01:42			REBOUND (DEF) by REED,CHRISTA
	01:23			MISSED JUMPER by CARTER,LEALEA
REBOUND (DEF) by GREELING,MADDY	01:23			
GOOD! 3PTR by GREELING,MADDY	01:01	33-31	H 2	
ASSIST by BAUMAN,SYDNEY	01:01			
	00:50			TURNOVER by WALKER,CIERRA
	00:50			SUB IN: OVERBECK,KAYLA
	00:50			SUB IN: CLEMONS-GREEN,KALEI
	00:50			SUB OUT: CARTER,LEALEA
	00:50			SUB OUT: WEBB,MARQU'ES
MISSED LAYUP by BAUMAN,SYDNEY	00:33			
	00:33			REBOUND (DEF) by TEAM
SUB IN: WILDER,AMRI	00:30			
SUB OUT: BELL,NAKIAH	00:30			
	00:30			SUB IN: SEAWRIGHT,MIAYA
	00:30			SUB OUT: BELL,RACHEL
	00:01			TURNOVER by SEAWRIGHT,MIAYA
STEAL by WHITE,LAUREN	00:00			

SIUE 31, Vanderbilt 33

Period 2-only	In Paint	Off T/O	2nd Chance	Fast Break	Bench	
SIUE	4	1	4	0	8	Score tied - 2 times
VANDY	0	6	0	0	7	Lead changed - 2 times

Official Basketball Box Score -- Game Totals -- Second Half Statistics
SIUE vs Vanderbilt
12/3/2016 3:30 pm MT at Clune Arena - USAF Academy, Colo.

SIUE 32 • 2-5

##	Player	S	Total			Rebounds			PF	TP	A	TO	Blk	Stl	Min
			FG-FGA	3PT FG-FGA	FT-FTA	Off Reb	Def Reb	Tot Reb							
02	BELL, NAKIAH	g	1-6	1-3	0-0	0	1	1	0	3	2	0	0	0	14
10	BERZINA, ELINA	g	0-1	0-1	0-0	0	0	0	0	0	0	0	0	0	7
12	WHITE, LAUREN	g	2-9	0-1	3-3	1	0	1	1	7	1	1	0	0	14
31	BECK, DONSHEL	g	3-9	0-0	4-8	3	0	3	3	10	0	1	0	0	12
34	BAUMAN, SYDNEY	c	1-3	0-0	0-0	3	2	5	1	2	0	0	0	0	10
13	GREELING, MADDY		1-2	1-2	0-2	1	2	3	1	3	2	0	0	0	14
14	JONES, MICAH		1-5	0-0	0-0	3	1	4	1	2	1	0	1	0	8
15	CHURCHILL, CLOE		0-3	0-0	1-2	2	2	4	0	1	0	1	1	1	11
22	WILDER, AMRI		0-0	0-0	0-0	0	0	0	0	0	0	0	0	0	0
24	SHERMAN, CASSIDY		0-0	0-0	0-0	0	1	1	1	0	0	0	0	0	0
44	ADAMS, GWEN		1-3	0-2	2-2	0	2	2	2	4	1	1	0	0	10
TEAM						4	0	4	0		0				
Totals			10-41	2-9	10-17	17	11	28	10	32	7	4	2	1	100
FG %	3rd Qtr	5-19	26.3%	4th Qtr	5-22	22.7%	Half:	10-41	24.4%						
3FG %	3rd Qtr	1-4	25.0%	4th Qtr	1-5	20.0%	Half:	2-9	55.6%						
FT %	3rd Qtr	4-8	50.0%	4th Qtr	6-9	66.7%	Half:	10-17	58.8%						

Vanderbilt 40 • 7-1

##	Player	S	Total			Rebounds			PF	TP	A	TO	Blk	Stl	Min
			FG-FGA	3PT FG-FGA	FT-FTA	Off Reb	Def Reb	Tot Reb							
03	BELL, RACHEL	g	4-7	2-3	0-0	0	0	0	2	10	3	0	0	1	13
10	WALKER, CIERRA	g	2-2	1-1	4-4	0	0	0	3	9	2	0	0	0	18
22	WEBB, MARQU'ES	f	1-1	0-0	3-4	0	5	5	3	5	1	0	0	0	11
33	REED, CHRISTA	g	1-1	1-1	0-0	0	2	2	0	3	0	1	0	0	14
35	CLEMONS-GREEN, KALE	g	1-3	0-1	2-2	0	2	2	2	4	3	1	0	1	13
00	OVERBECK, KAYLA		0-0	0-0	1-2	0	2	2	2	1	0	1	1	0	8
12	DANCY, MYKA		2-5	0-1	1-2	0	0	0	0	5	0	0	0	0	13
21	WHALEN, ERIN		1-5	1-4	0-0	1	3	4	1	3	1	2	0	0	10
30	CARTER, LEALEA		0-0	0-0	0-0	0	0	0	0	0	0	0	0	0	0
41	SEAWRIGHT, MIAYA		0-0	0-0	0-0	0	0	0	0	0	0	0	0	0	0
TEAM						0	1	1	0		1				
Totals			12-24	5-11	11-14	1	15	16	13	40	10	6	1	2	100
FG %	3rd Qtr	5-14	35.7%	4th Qtr	7-10	70.0%	Half:	12-24	50.0%						
3FG %	3rd Qtr	1-5	20.0%	4th Qtr	4-6	66.7%	Half:	5-11	50.0%						
FT %	3rd Qtr	3-6	50.0%	4th Qtr	8-8	100.0%	Half:	11-14	78.6%						

Officials: Julie Krommenhoek, Cheryll Blue, Kevin Kizewski
 Technical Fouls: SIUE- None. Vanderbilt- None.
 2016 Air Force Classic Championship Game

Score by periods	1st	2nd	3rd	4th	Total
SIUE	18	13	15	17	63
Vanderbilt	17	16	14	26	73

Points	In Paint	Off T/O	2nd Chance	Fast Break	Bench
SIUE	14	7	5	0	10
	6	4	2	0	9

Last FG - SIUE 4th-02:53, VANDY 4th-01:13.
 SIUE led for 0:20. VANDY led for 17:30. Game was tied for 2:10.

Score tied - 4 times
 Lead changed - 2 times

SIUE vs Vanderbilt
12/3/2016; 3:30 pm MT at Clune Arena - USAF Academy, Colo.
Period 3 Play-By-Play

VISITORS: SIUE	Time	Score	Margin	HOME: Vanderbilt
	10:00			SUB IN: WHALEN,ERIN
	10:00			SUB IN: OVERBECK,KAYLA
	10:00			SUB IN: DANCY,MYKA
	10:00			SUB OUT: BELL,RACHEL
	10:00			SUB OUT: WEBB,MARQU'ES
	10:00			SUB OUT: CLEMONS-GREEN,KALEI
	09:51			TURNOVER by WHALEN,ERIN
MISSED JUMPER by BECK,DONSHEL	09:26			
REBOUND (OFF) by TEAM	09:26			
GOOD! JUMPER by BECK,DONSHEL [PNT]	09:23	33-33	T	
ASSIST by BELL,NAKIAH	09:23			
	09:07			MISSED 3PTR by WHALEN,ERIN
REBOUND (DEF) by BAUMAN,SYDNEY	09:07			
MISSED 3PTR by WHITE,LAUREN	08:45			
	08:45			REBOUND (DEF) by WHALEN,ERIN
FOUL by BECK,DONSHEL	08:34			
	08:34			MISSED FT by OVERBECK,KAYLA
	08:34			REBOUND (DEADB) by TEAM
	08:34	34-33	H 1	GOOD! FT by OVERBECK,KAYLA
MISSED 3PTR by BERZINA,ELINA	08:13			
REBOUND (OFF) by BECK,DONSHEL	08:13			
MISSED JUMPER by BECK,DONSHEL	08:10			
REBOUND (OFF) by BAUMAN,SYDNEY	08:10			
MISSED 3PTR by BELL,NAKIAH	08:04			
	08:04			REBOUND (DEF) by WHALEN,ERIN
	07:48			MISSED 3PTR by DANCY,MYKA
REBOUND (DEF) by BAUMAN,SYDNEY	07:48			
MISSED JUMPER by BECK,DONSHEL	07:25			
	07:25			REBOUND (DEF) by TEAM
SUB IN: ADAMS,GWEN	07:23			
SUB IN: GREELING,MADDY	07:23			
SUB IN: JONES,MICAH	07:23			
SUB OUT: BERZINA,ELINA	07:23			
SUB OUT: BECK,DONSHEL	07:23			
SUB OUT: BAUMAN,SYDNEY	07:23			
	07:23			SUB IN: WEBB,MARQU'ES
	07:23			SUB IN: CLEMONS-GREEN,KALEI
	07:23			SUB OUT: WALKER,CIERRA
	07:23			SUB OUT: OVERBECK,KAYLA
	07:13			MISSED JUMPER by DANCY,MYKA
	07:13			REBOUND (OFF) by WHALEN,ERIN
	07:10	36-33	H 3	GOOD! JUMPER by CLEMONS-GREEN,KALEI
	07:10			ASSIST by WHALEN,ERIN
GOOD! LAYUP by JONES,MICAH [PNT]	06:59	36-35	H 1	
FOUL by ADAMS,GWEN	06:43			
	06:43			MISSED FT by WEBB,MARQU'ES
	06:43			REBOUND (DEADB) by TEAM
	06:43	37-35	H 2	GOOD! FT by WEBB,MARQU'ES
	06:43			SUB IN: BELL,RACHEL
	06:43			SUB OUT: REED,CHRISTA
	06:24			FOUL by CLEMONS-GREEN,KALEI
MISSED FT by GREELING,MADDY	06:24			
REBOUND (DEADB) by TEAM	06:24			

VISITORS: SIUE	Time	Score	Margin	HOME: Vanderbilt
MISSED FT by GREELING,MADDY	06:24			
REBOUND (OFF) by JONES,MICAH	06:24			
SUB IN: CHURCHILL,CLOE	06:24			
SUB OUT: BELL,NAKIAH	06:24			
MISSED LAYUP by JONES,MICAH	06:22			
	06:22			REBOUND (DEF) by WEBB,MARQU'ES
	06:15			MISSED LAYUP by CLEMONS-GREEN,KALEI
BLOCK by CHURCHILL,CLOE	06:15			
REBOUND (DEF) by CHURCHILL,CLOE	06:14			
MISSED LAYUP by WHITE,LAUREN	06:04			
	06:04			REBOUND (DEF) by CLEMONS-GREEN,KALEI
	05:46			MISSED JUMPER by WHALEN,ERIN
BLOCK by JONES,MICAH	05:46			
REBOUND (DEF) by JONES,MICAH	05:45			
TURNOVER by CHURCHILL,CLOE	05:40			
	05:38			STEAL by CLEMONS-GREEN,KALEI
	05:35			TURNOVER by CLEMONS-GREEN,KALEI
STEAL by CHURCHILL,CLOE	05:34			
MISSED LAYUP by CHURCHILL,CLOE	05:31			
REBOUND (OFF) by WHITE,LAUREN	05:31			
SUB IN: BECK,DONSHEL	05:26			
SUB IN: BAUMAN,SYDNEY	05:26			
SUB IN: BELL,NAKIAH	05:26			
SUB OUT: ADAMS,GWEN	05:26			
SUB OUT: WHITE,LAUREN	05:26			
SUB OUT: JONES,MICAH	05:26			
	05:26			SUB IN: OVERBECK,KAYLA
	05:26			SUB IN: WALKER,CIERRA
	05:26			SUB OUT: WHALEN,ERIN
	05:26			SUB OUT: CLEMONS-GREEN,KALEI
	05:19			FOUL by OVERBECK,KAYLA
MISSED JUMPER by BECK,DONSHEL	05:17			
REBOUND (OFF) by BECK,DONSHEL	05:17			
MISSED JUMPER by BAUMAN,SYDNEY	05:11			
	05:11			REBOUND (DEF) by OVERBECK,KAYLA
	05:07			SUB IN: REED,CHRISTA
	05:07			SUB OUT: OVERBECK,KAYLA
	04:54	39-35	H 4	GOOD! LAYUP by WALKER,CIERRA [PNT]
	04:37			FOUL by BELL,RACHEL
TIMEOUT MEDIA	04:36			
MISSED FT by BECK,DONSHEL	04:36			
REBOUND (DEADB) by TEAM	04:36			
GOOD! FT by BECK,DONSHEL	04:36	39-36	H 3	
	04:36			SUB IN: WHALEN,ERIN
	04:36			SUB OUT: WEBB,MARQU'ES
	04:26			MISSED JUMPER by BELL,RACHEL
REBOUND (DEF) by GREELING,MADDY	04:26			
	04:09			FOUL by WHALEN,ERIN
MISSED JUMPER by BELL,NAKIAH	04:05			
	04:05			REBOUND (DEF) by REED,CHRISTA
FOUL by BECK,DONSHEL	04:04			
SUB IN: JONES,MICAH	04:04			
SUB OUT: BECK,DONSHEL	04:04			
FOUL by BAUMAN,SYDNEY	03:49			
	03:49			MISSED FT by DANCY,MYKA
	03:49			REBOUND (DEADB) by TEAM
	03:49	40-36	H 4	GOOD! FT by DANCY,MYKA
GOOD! LAYUP by BAUMAN,SYDNEY [PNT]	03:35	40-38	H 2	

VISITORS: SIUE	Time	Score	Margin	HOME: Vanderbilt
ASSIST by GREELING,MADDY	03:35			
SUB IN: WHITE,LAUREN	03:28			
SUB OUT: BELL,NAKIAH	03:28			
	03:14	42-38	H 4	GOOD! JUMPER by DANCY,MYKA
	03:14			ASSIST by BELL,RACHEL
GOOD! JUMPER by WHITE,LAUREN	02:53	42-40	H 2	
ASSIST by GREELING,MADDY	02:53			
	02:40	45-40	H 5	GOOD! 3PTR by WHALEN,ERIN
	02:40			ASSIST by WALKER,CIERRA
MISSED JUMPER by CHURCHILL,CLOE	02:19			
REBOUND (OFF) by JONES,MICAH	02:19			
MISSED JUMPER by JONES,MICAH	02:16			
	02:16			REBOUND (DEF) by WHALEN,ERIN
	02:08			TURNOVER by WHALEN,ERIN
SUB IN: ADAMS,GWEN	02:08			
SUB IN: BERZINA,ELINA	02:08			
SUB IN: BECK,DONSHEL	02:08			
SUB OUT: CHURCHILL,CLOE	02:08			
SUB OUT: JONES,MICAH	02:08			
SUB OUT: BAUMAN,SYDNEY	02:08			
	02:08			SUB IN: CLEMONS-GREEN,KALEI
	02:08			SUB OUT: BELL,RACHEL
	01:53			FOUL by CLEMONS-GREEN,KALEI
MISSED FT by BECK,DONSHEL	01:53			
REBOUND (DEADB) by TEAM	01:53			
GOOD! FT by BECK,DONSHEL	01:53	45-41	H 4	
	01:36			MISSED 3PTR by WHALEN,ERIN
REBOUND (DEF) by ADAMS,GWEN	01:36			
GOOD! 3PTR by GREELING,MADDY	01:27	45-44	H 1	
ASSIST by WHITE,LAUREN	01:27			
	01:11			MISSED 3PTR by CLEMONS-GREEN,KALEI
REBOUND (DEF) by ADAMS,GWEN	01:11			
TURNOVER by ADAMS,GWEN	00:54			
	00:47	47-44	H 3	GOOD! JUMPER by DANCY,MYKA
	00:47			ASSIST by CLEMONS-GREEN,KALEI
	00:14			FOUL by WALKER,CIERRA
GOOD! FT by ADAMS,GWEN	00:14	47-45	H 2	
GOOD! FT by ADAMS,GWEN	00:14	47-46	H 1	
SUB IN: SHERMAN,CASSIDY	00:14			
SUB IN: BAUMAN,SYDNEY	00:14			
SUB OUT: ADAMS,GWEN	00:14			
SUB OUT: GREELING,MADDY	00:14			
	00:02			MISSED JUMPER by DANCY,MYKA
REBOUND (DEF) by SHERMAN,CASSIDY	00:02			

SIUE 63, Vanderbilt 73

Period 3-only	In Paint	Off T/O	2nd Chance	Fast Break	Bench	
SIUE	6	3	2	0	7	Score tied - 2 times
VANDY	2	2	2	0	9	Lead changed - 0 times

SIUE vs Vanderbilt
12/3/2016; 3:30 pm MT at Clune Arena - USAF Academy, Colo.
Period 4 Play-By-Play

VISITORS: SIUE	Time	Score	Margin	HOME: Vanderbilt
SUB IN: GREELING,MADDY	10:00			
SUB OUT: BELL,NAKIAH	10:00			
	10:00			SUB IN: DANCY,MYKA
	10:00			SUB IN: WHALEN,ERIN
	10:00			SUB OUT: BELL,RACHEL
	10:00			SUB OUT: WEBB,MARQU'ES
MISSED JUMPER by WHITE,LAUREN	09:47			
	09:47			REBOUND (DEF) by REED,CHRISTA
	09:28			TURNOVER by REED,CHRISTA
	09:28			SUB IN: WEBB,MARQU'ES
	09:28			SUB OUT: REED,CHRISTA
	09:13			FOUL by WEBB,MARQU'ES
MISSED FT by BECK,DONSHEL	09:12			
REBOUND (DEADB) by TEAM	09:12			
GOOD! FT by BECK,DONSHEL	09:12	47-47	T	
	08:59			MISSED 3PTR by WHALEN,ERIN
REBOUND (DEF) by GREELING,MADDY	08:59			
FOUL by BECK,DONSHEL	08:44			
TURNOVER by BECK,DONSHEL	08:44			
	08:44			SUB IN: OVERBECK,KAYLA
	08:44			SUB OUT: WHALEN,ERIN
SUB IN: ADAMS,GWEN	08:27			
SUB IN: JONES,MICAH	08:27			
SUB OUT: BECK,DONSHEL	08:27			
SUB OUT: BAUMAN,SYDNEY	08:27			
	08:27			SUB IN: BELL,RACHEL
	08:27			SUB OUT: DANCY,MYKA
FOUL by JONES,MICAH	08:20			
	08:20	48-47	H 1	GOOD! FT by WALKER,CIERRA
	08:20	49-47	H 2	GOOD! FT by WALKER,CIERRA
SUB IN: BELL,NAKIAH	08:20			
SUB OUT: BERZINA,ELINA	08:20			
GOOD! LAYUP by WHITE,LAUREN [PNT]	08:02	49-49	T	
	08:02			FOUL by WALKER,CIERRA
GOOD! FT by WHITE,LAUREN	08:02	49-50	V 1	
	07:42	51-50	H 1	GOOD! LAYUP by BELL,RACHEL [PNT]
	07:42			ASSIST by WALKER,CIERRA
MISSED JUMPER by JONES,MICAH	07:26			
REBOUND (OFF) by TEAM	07:26			
SUB IN: CHURCHILL,CLOE	07:25			
SUB OUT: GREELING,MADDY	07:25			
MISSED JUMPER by WHITE,LAUREN	07:11			
	07:11			REBOUND (DEF) by OVERBECK,KAYLA
FOUL by ADAMS,GWEN	06:59			
	06:59	52-50	H 2	GOOD! FT by WEBB,MARQU'ES
	06:59	53-50	H 3	GOOD! FT by WEBB,MARQU'ES
SUB IN: BAUMAN,SYDNEY	06:59			
SUB OUT: ADAMS,GWEN	06:59			
TURNOVER by WHITE,LAUREN	06:52			
	06:50			STEAL by BELL,RACHEL
	06:45			TURNOVER by TEAM
GOOD! 3PTR by BELL,NAKIAH	06:28	53-53	T	
ASSIST by JONES,MICAH	06:28			

VISITORS: SIUE	Time	Score	Margin	HOME: Vanderbilt
	05:59	56-53	H 3	GOOD! 3PTR by BELL,RACHEL
	05:59			ASSIST by WEBB,MARQU'ES
TIMEOUT 30SEC	05:49			
TIMEOUT MEDIA	05:49			
	05:49			SUB IN: DANCY,MYKA
	05:49			SUB IN: REED,CHRISTA
	05:49			SUB OUT: WEBB,MARQU'ES
	05:49			SUB OUT: CLEMONS-GREEN,KALEI
MISSED JUMPER by BELL,NAKIAH	05:46			
REBOUND (OFF) by JONES,MICAH	05:46			
MISSED JUMPER by JONES,MICAH	05:41			
REBOUND (OFF) by BAUMAN,SYDNEY	05:41			
MISSED LAYUP by WHITE,LAUREN	05:36			
	05:36			BLOCK by OVERBECK,KAYLA
REBOUND (OFF) by TEAM	05:36			
	05:36			SUB IN: WEBB,MARQU'ES
	05:36			SUB OUT: OVERBECK,KAYLA
MISSED JUMPER by WHITE,LAUREN	05:30			
	05:30			REBOUND (DEF) by WEBB,MARQU'ES
	05:07	59-53	H 6	GOOD! 3PTR by REED,CHRISTA
	05:07			ASSIST by BELL,RACHEL
MISSED 3PTR by BELL,NAKIAH	04:47			
REBOUND (OFF) by BAUMAN,SYDNEY	04:47			
MISSED JUMPER by BAUMAN,SYDNEY	04:44			
REBOUND (OFF) by CHURCHILL,CLOE	04:44			
	04:44			FOUL by WALKER,CIERRA
TIMEOUT media	04:43			
MISSED FT by CHURCHILL,CLOE	04:43			
REBOUND (DEADB) by TEAM	04:43			
GOOD! FT by CHURCHILL,CLOE	04:43	59-54	H 5	
SUB IN: BECK,DONSHEL	04:43			
SUB IN: ADAMS,GWEN	04:43			
SUB IN: GREELING,MADDY	04:43			
SUB OUT: WHITE,LAUREN	04:43			
SUB OUT: BAUMAN,SYDNEY	04:43			
SUB OUT: JONES,MICAH	04:43			
	04:43			SUB IN: CLEMONS-GREEN,KALEI
	04:43			SUB OUT: DANCY,MYKA
	04:31	62-54	H 8	GOOD! 3PTR by WALKER,CIERRA
	04:31			ASSIST by CLEMONS-GREEN,KALEI
MISSED 3PTR by ADAMS,GWEN	04:17			
REBOUND (OFF) by CHURCHILL,CLOE	04:17			
MISSED JUMPER by CHURCHILL,CLOE	04:11			
REBOUND (OFF) by BECK,DONSHEL	04:11			
GOOD! JUMPER by BECK,DONSHEL [PNT]	04:06	62-56	H 6	
	03:55			MISSED JUMPER by BELL,RACHEL
REBOUND (DEF) by BELL,NAKIAH	03:55			
	03:53			FOUL by WEBB,MARQU'ES
	03:53			SUB IN: OVERBECK,KAYLA
	03:53			SUB OUT: WEBB,MARQU'ES
GOOD! LAYUP by ADAMS,GWEN [PNT]	03:39	62-58	H 4	
ASSIST by BELL,NAKIAH	03:39			
	03:17			MISSED 3PTR by BELL,RACHEL
REBOUND (DEF) by CHURCHILL,CLOE	03:17			
GOOD! LAYUP by BECK,DONSHEL [PNT]	02:53	62-60	H 2	
ASSIST by ADAMS,GWEN	02:53			
	02:45			TIMEOUT 30SEC
	02:37			FOUL by OVERBECK,KAYLA

VISITORS: SIUE	Time	Score	Margin	HOME: Vanderbilt
	02:37			TURNOVER by OVERBECK,KAYLA
	02:37			SUB IN: WEBB,MARQU'ES
	02:37			SUB OUT: OVERBECK,KAYLA
MISSED JUMPER by BECK,DONSHEL	02:22			
	02:22			REBOUND (DEF) by WEBB,MARQU'ES
	02:12	64-60	H 4	GOOD! JUMPER by BELL,RACHEL
	02:03			FOUL by BELL,RACHEL
GOOD! FT by WHITE,LAUREN	02:03	64-61	H 3	
GOOD! FT by WHITE,LAUREN	02:03	64-62	H 2	
	01:51	66-62	H 4	GOOD! JUMPER by WEBB,MARQU'ES [PNT]
	01:51			ASSIST by BELL,RACHEL
MISSED JUMPER by BELL,NAKIAH	01:34			
	01:34			REBOUND (DEF) by CLEMONS-GREEN,KALEI
	01:13	69-62	H 7	GOOD! 3PTR by BELL,RACHEL
	01:13			ASSIST by CLEMONS-GREEN,KALEI
MISSED 3PTR by ADAMS,GWEN	00:58			
REBOUND (OFF) by GREELING,MADDY	00:58			
MISSED JUMPER by WHITE,LAUREN	00:50			
REBOUND (OFF) by TEAM	00:50			
TIMEOUT 30SEC	00:48			
MISSED LAYUP by BECK,DONSHEL	00:45			
	00:45			REBOUND (DEF) by WEBB,MARQU'ES
	00:29			TIMEOUT 30SEC
SUB IN: SHERMAN,CASSIDY	00:29			
SUB IN: WHITE,LAUREN	00:29			
SUB IN: BERZINA,ELINA	00:29			
SUB OUT: CHURCHILL,CLOE	00:29			
SUB OUT: BELL,NAKIAH	00:29			
SUB OUT: ADAMS,GWEN	00:29			
FOUL by SHERMAN,CASSIDY	00:24			
FOUL by GREELING,MADDY	00:24			
	00:24	70-62	H 8	GOOD! FT by CLEMONS-GREEN,KALEI
	00:24	71-62	H 9	GOOD! FT by CLEMONS-GREEN,KALEI
SUB IN: CHURCHILL,CLOE	00:24			
SUB OUT: SHERMAN,CASSIDY	00:24			
MISSED 3PTR by GREELING,MADDY	00:18			
	00:18			REBOUND (DEF) by WEBB,MARQU'ES
FOUL by WHITE,LAUREN	00:13			
	00:13	72-62	H 10	GOOD! FT by WALKER,CIERRA
	00:13	73-62	H 11	GOOD! FT by WALKER,CIERRA
	00:05			FOUL by WEBB,MARQU'ES
MISSED FT by BECK,DONSHEL	00:05			
REBOUND (DEADB) by TEAM	00:05			
GOOD! FT by BECK,DONSHEL	00:05	73-63	H 10	
SUB IN: SHERMAN,CASSIDY	00:05			
SUB OUT: CHURCHILL,CLOE	00:05			
	00:05			SUB IN: WHALEN,ERIN
	00:05			SUB OUT: WEBB,MARQU'ES

SIUE 63, Vanderbilt 73

Period 4-only	In Paint	Off T/O	2nd Chance	Fast Break	Bench	
SIUE	8	4	3	0	3	Score tied - 6 times
VANDY	4	2	0	0	0	Lead changed - 2 times

SIUE vs Vanderbilt
12/3/2016; 3:30 pm MT at Clune Arena - USAF Academy, Colo.
Scoring/Runs Reference

Period 1

SIUE	Score	Marg	Vanderbilt
09:48 - BELL 3PTR	3	3-0	-3
09:03 - BAUMAN LAYUP [P]	2	5-0	-5
		5-3	-2 3 WALKER 3PTR - 08:39
		5-6	1 3 REED 3PTR - 08:11
07:57 - WHITE LAYUP [P]	2	7-6	-1
		7-8	1 2 REED JUMPER [P] - 07:40
		7-10	3 2 REED JUMPER [P] - 07:09
		7-13	6 3 REED 3PTR - 06:26
06:10 - WILDER JUMPER	2	9-13	4
		9-15	6 2 CARTER JUMPER - 05:11
04:21 - BECK FT	1	10-15	5
03:48 - JONES JUMPER [P]	2	12-15	3
02:58 - BELL 3PTR	3	15-15	0
01:46 - ADAMS 3PTR	3	18-15	-3
		18-17	-1 2 WHALEN LAYUP [P] - 00:54

Period 3

SIUE	Score	Marg	Vanderbilt
09:23 - BECK JUMPER [P]	2	33-33	0
		33-34	1 OVERBECK FT - 08:34
		33-36	3 2 CLEMONS-GREEN JUMPER - 07:10
06:59 - JONES LAYUP [P]	2	35-36	1
		35-37	2 1 WEBB FT - 06:43
		35-39	4 2 WALKER LAYUP [P] - 04:54
04:36 - BECK FT	1	36-39	3
		36-40	4 1 DANCY FT - 03:49
03:35 - BAUMAN LAYUP [P]	2	38-40	2
		38-42	4 2 DANCY JUMPER - 03:14
02:53 - WHITE JUMPER	2	40-42	2
		40-45	5 3 WHALEN 3PTR - 02:40
01:53 - BECK FT	1	41-45	4
01:27 - GREELING 3PTR	3	44-45	1
		44-47	3 2 DANCY JUMPER - 00:47
00:14 - ADAMS FT	1	45-47	2
00:14 - ADAMS FT	1	46-47	1

Period 2

SIUE	Score	Marg	Vanderbilt
09:50 - BERZINA FT	1	19-17	-2
09:50 - BERZINA FT	1	20-17	-3
		20-20	0 3 WHALEN 3PTR - 08:20
		20-22	2 2 WHALEN JUMPER - 07:10
		20-25	5 3 WALKER 3PTR - 06:38
06:19 - ADAMS JUMPER [P]	2	22-25	3
05:12 - BECK JUMPER [P]	2	24-25	1
04:51 - BECK FT	1	25-25	0
03:39 - GREELING 3PTR	3	28-25	-3
		28-28	0 3 WALKER 3PTR - 03:26
		28-31	3 3 WALKER 3PTR - 02:57
		28-33	5 2 WHALEN JUMPER - 02:17
01:01 - GREELING 3PTR	3	31-33	2

Period 4

SIUE	Score	Marg	Vanderbilt
09:12 - BECK FT	1	47-47	0
		47-48	1 1 WALKER FT - 08:20
		47-49	2 1 WALKER FT - 08:20
08:02 - WHITE LAYUP [P]	2	49-49	0
08:02 - WHITE FT	1	50-49	-1
		50-51	1 2 BELL LAYUP [P] - 07:42
		50-52	2 1 WEBB FT - 06:59
		50-53	3 1 WEBB FT - 06:59
06:28 - BELL 3PTR	3	53-53	0
		53-56	3 3 BELL 3PTR - 05:59
		53-59	6 3 REED 3PTR - 05:07
04:43 - CHURCHILL FT	1	54-59	5
		54-62	8 3 WALKER 3PTR - 04:31
04:06 - BECK JUMPER [P]	2	56-62	6
03:39 - ADAMS LAYUP [P]	2	58-62	4
02:53 - BECK LAYUP [P]	2	60-62	2
		60-64	4 2 BELL JUMPER - 02:12
02:03 - WHITE FT	1	61-64	3
02:03 - WHITE FT	1	62-64	2
		62-66	4 2 WEBB JUMPER [P] - 01:51
		62-69	7 3 BELL 3PTR - 01:13
		62-70	8 1 CLEMONS-GREEN FT - 00:24
		62-71	9 1 CLEMONS-GREEN FT - 00:24
		62-72	10 1 WALKER FT - 00:13
		62-73	11 1 WALKER FT - 00:13
00:05 - BECK FT	1	63-73	10

SIUE vs Vanderbilt
OFFICIAL SHOT CHART

12/3/2016 at Clune Arena - USAF Academy, Colo.

PERIOD 1

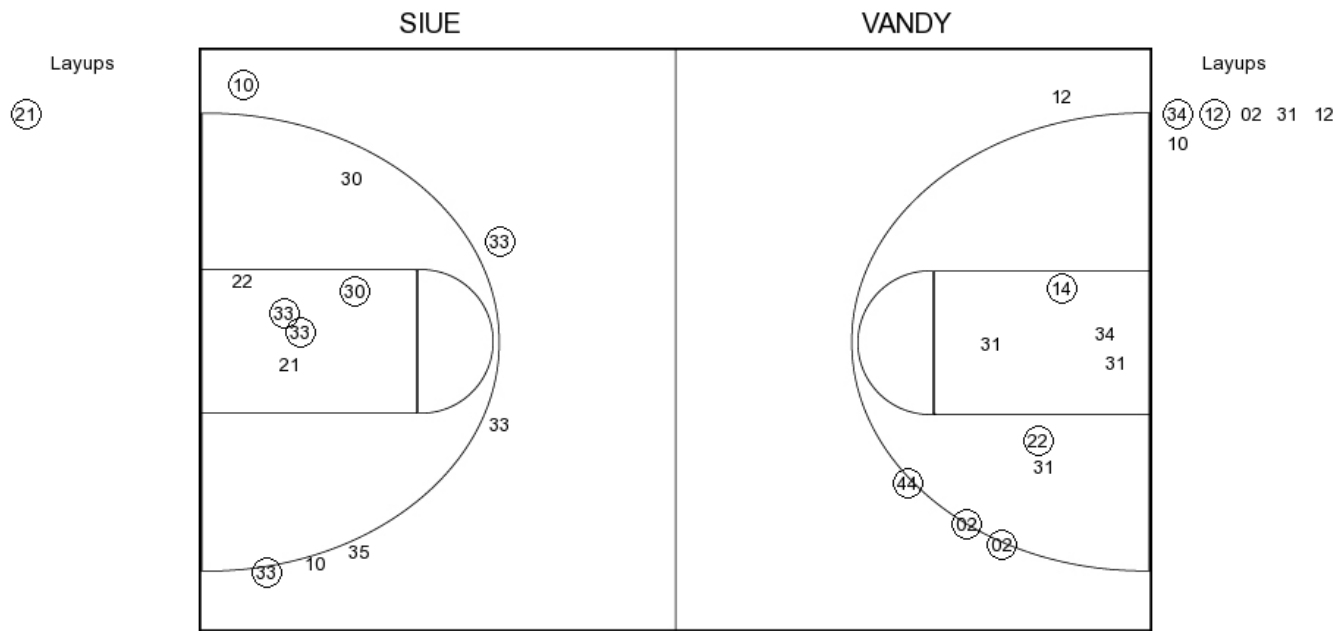

SIUE PERIOD 1

FG Made	11
FG Attempted	31
3PFG Made	5
3PFG Attempted	9

VANDY PERIOD 1

FG Made	13
FG Attempted	30
3PFG Made	7
3PFG Attempted	14

SIUE vs Vanderbilt

OFFICIAL SHOT CHART

12/3/2016 at Clune Arena - USAF Academy, Colo.

PERIOD 2

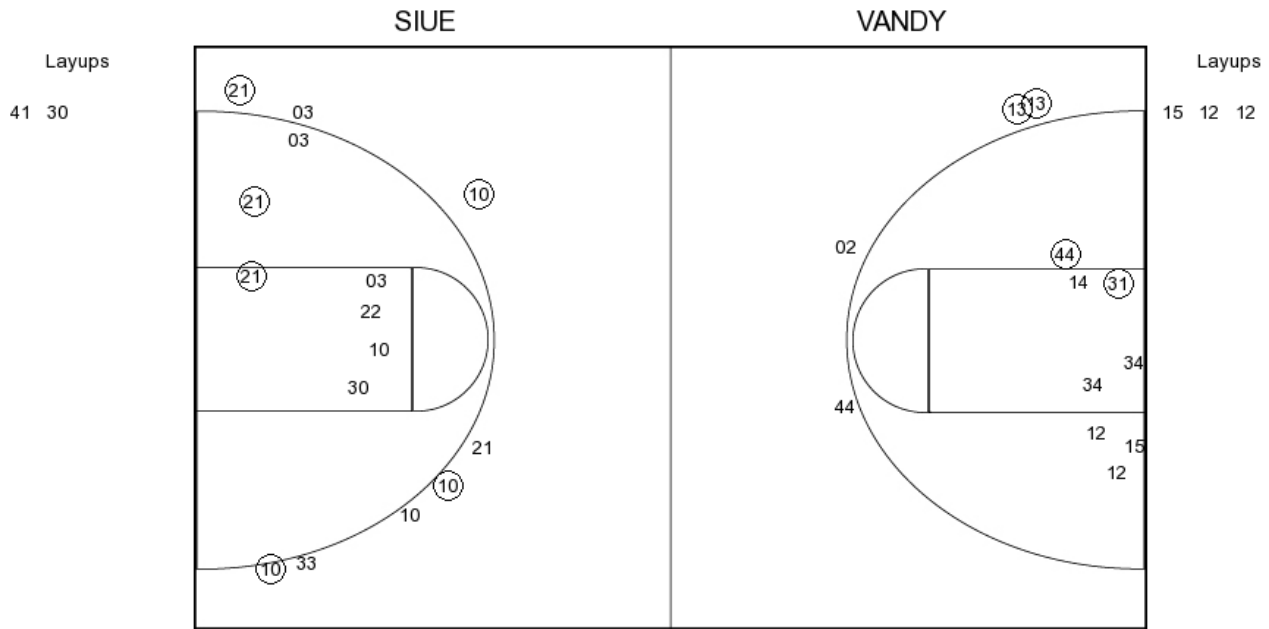

SIUE PERIOD 2

- FG Made
- FG Attempted
- 3PFG Made
- 3PFG Attempted

VANDY PERIOD 2

- FG Made
- FG Attempted
- 3PFG Made
- 3PFG Attempted

SIUE vs Vanderbilt
OFFICIAL SHOT CHART

12/3/2016 at Clune Arena - USAF Academy, Colo.

PERIOD 3

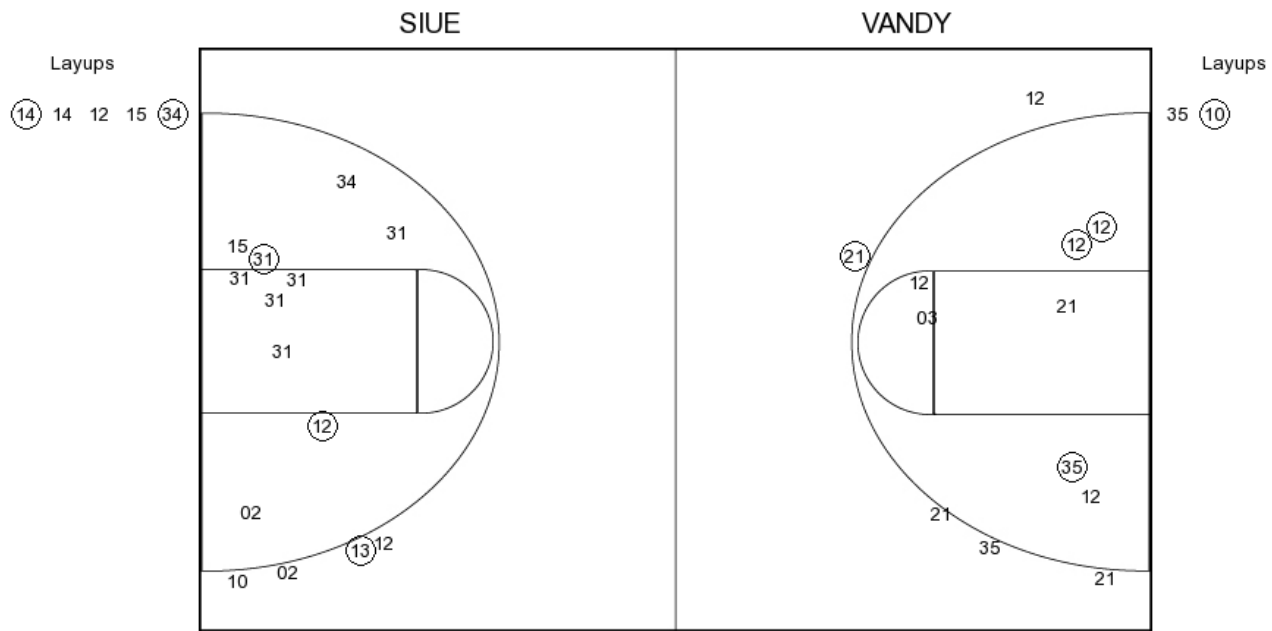

SIUE PERIOD 3

FG Made	10
FG Attempted	41
3PFG Made	2
3PFG Attempted	9

VANDY PERIOD 3

FG Made	12
FG Attempted	24
3PFG Made	5
3PFG Attempted	11

SIUE vs Vanderbilt

OFFICIAL SHOT CHART

12/3/2016 at Clune Arena - USAF Academy, Colo.

PERIOD 4

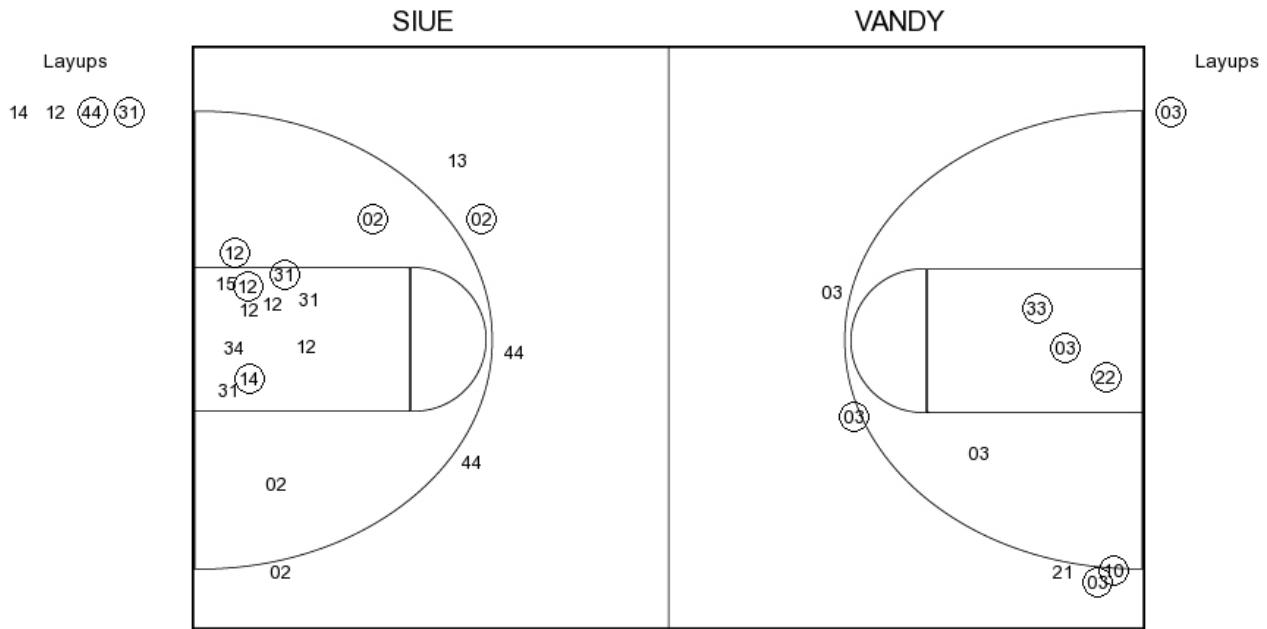

SIUE PERIOD 4

FG Made

FG Attempted

3PFG Made

3PFG Attempted

VANDY PERIOD 4

FG Made

FG Attempted

3PFG Made

3PFG Attempted

SIUE vs Vanderbilt
OFFICIAL SHOT CHART

12/3/2016 at Clune Arena - USAF Academy, Colo.

SIUE

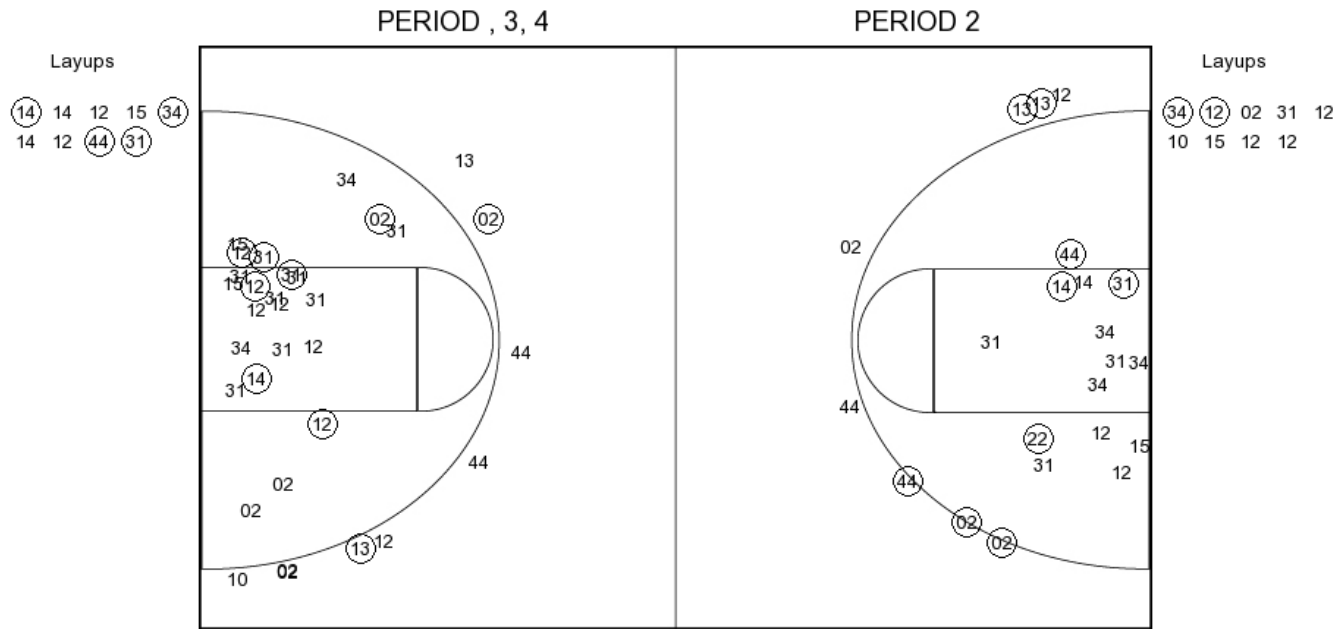

SIUE PERIOD 1

FG Made	11
FG Attempted	31
3PFG Made	5
3PFG Attempted	9

SIUE PERIOD 2

FG Made	
FG Attempted	
3PFG Made	
3PFG Attempted	

SIUE vs Vanderbilt

OFFICIAL SHOT CHART

12/3/2016 at Clune Arena - USAF Academy, Colo.

Vanderbilt

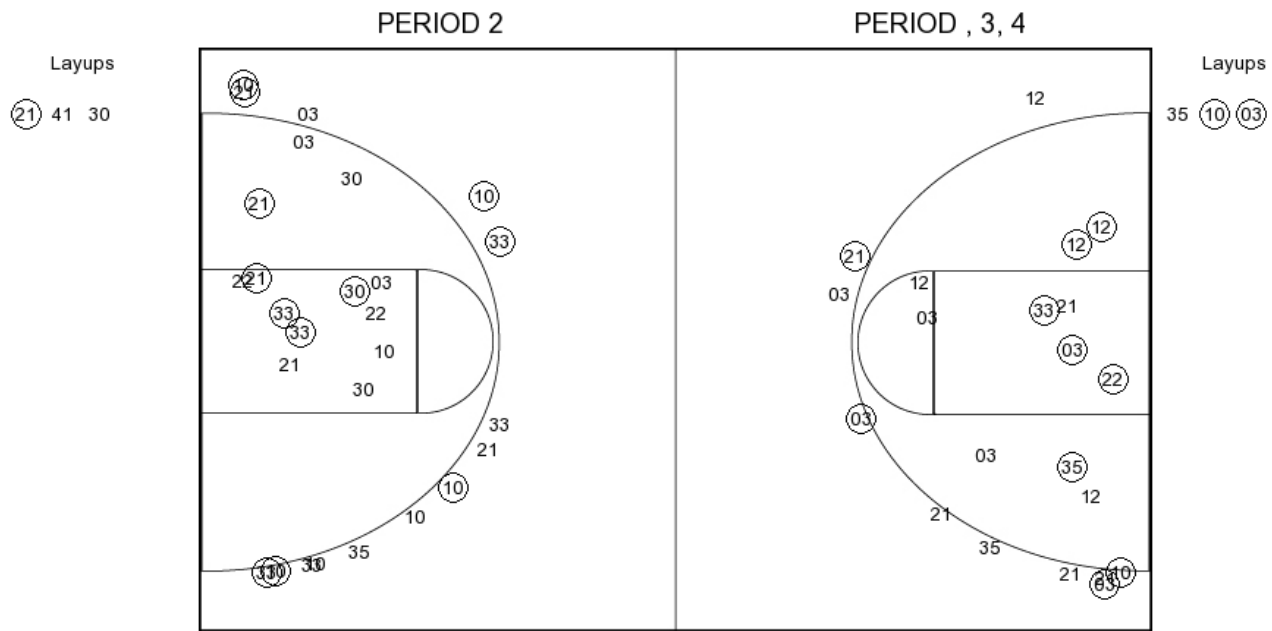

VANDY PERIOD 1

FG Made	13
FG Attempted	30
3PFG Made	7
3PFG Attempted	14

VANDY PERIOD 2

FG Made	
FG Attempted	
3PFG Made	
3PFG Attempted	