

HARDING VS. SOUTHERN NAZARENE



2/4/2017

Searcy, Ark. (Rhodes-Reaves Field House)

FINAL STATS

Harding

(16-3, 13-1 GAC)

82

Southern Nazarene

(9-8, 6-7 GAC)

70

Start Time: 1 p.m.

Officials: Mike Lewis, Steve Miller and Buddy Porter

Attendance: 0

Official Basketball Box Score -- Game Totals -- Final Statistics
Southern Nazarene vs Harding
2/4/2017 1 p.m. at Searcy, Ark. (Rhodes-Reaves Field House)

Southern Nazarene 70 - 9-8, 6-7 GAC

##	Player		Total		3-Ptr	Rebounds			PF	TP	A	TO	Blk	Stl	Min
			FG-FGA	FG-FGA	FT-FTA	Off	Def	Tot							
05	BOYD,ABBY	g	4-14	1-4	7-8	1	2	3	3	16	6	4	0	0	34
10	BERRY,ADRIENNE	g	10-18	4-8	3-4	0	7	7	1	27	0	2	0	1	34
20	PEREZ,IRENE	f	1-3	0-1	2-2	1	0	1	3	4	0	2	0	0	16
23	GADDIS,DANIELLE	g	1-4	0-1	5-8	1	6	7	5	7	0	2	0	3	40
42	DOERNEMAN,RACHEL	f	0-2	0-0	0-0	0	1	1	5	0	0	2	2	0	10
11	MASON,CALLEE		1-5	1-4	1-2	0	3	3	0	4	0	0	0	1	12
12	SCHROEPFER,MADELIN		0-2	0-1	0-0	0	0	0	0	0	0	0	0	0	3
15	FREEMAN,KANDYCE		1-4	0-0	0-2	1	2	3	2	2	0	0	0	0	24
24	CAROLINA,SIDNEY		4-9	0-0	2-4	3	2	5	3	10	3	1	1	3	27
TEAM						2	1	3	0			0			
TOTALS			22-61	6-19	20-30	9	24	33	22	70	9	13	3	8	200

Deadball Rebounds: 5,1

FG %	1st Half: 9-33	27.3%	2nd Half: 13-28	46.4%	Game: 22-61	36.1%									
	1st Qtr 4-16	25.0%	2nd Qtr 5-17	29.4%	3rd Qtr 5-12	41.7%	4th Qtr 8-16	50.0%							
3FG %	1st Half: 0-10	00.0%	2nd Half: 6-9	66.7%	Game: 6-19	31.6%									
	1st Qtr 0-5	00.0%	2nd Qtr 0-5	00.0%	3rd Qtr 3-4	75.0%	4th Qtr 3-5	60.0%							
FT %	1st Half: 5-11	45.5%	2nd Half: 15-19	78.9%	Game: 20-30	66.7%									
	1st Qtr 4-8	50.0%	2nd Qtr 1-3	33.3%	3rd Qtr 8-9	88.9%	4th Qtr 7-10	70.0%							

Harding 82 - 16-3, 13-1 GAC

##	Player		Total		3-Ptr	Rebounds			PF	TP	A	TO	Blk	Stl	Min
			FG-FGA	FG-FGA	FT-FTA	Off	Def	Tot							
03	MILLER,FALAN	g	3-9	2-8	0-0	2	2	4	3	8	1	1	0	0	28
13	PADGETT,PEYTON	g	4-9	1-4	0-1	2	3	5	1	9	5	1	0	0	31
14	HANEY,A'NDREA	g	5-10	1-4	2-2	2	4	6	3	13	6	2	1	1	31
21	LAYROCK,SYDNEY	f	7-15	4-11	2-2	0	4	4	2	20	3	3	0	1	34
30	HOGUE,CAROLINE	f	3-7	0-0	2-2	3	13	16	5	8	1	5	2	1	21
01	MOYER,CORREY		2-7	0-4	2-2	0	0	0	2	6	2	1	0	0	15
23	HEIDEBRECHT,CHELSE/		2-5	2-4	0-0	1	2	3	1	6	0	0	1	2	19
33	JONES,SYDNIE		2-6	0-0	8-9	4	2	6	3	12	2	3	1	1	21
TEAM						1	4	5	0			0			
TOTALS			28-68	10-35	16-18	15	34	49	20	82	20	16	5	6	200

Deadball Rebounds: 2,1

FG %	1st Half: 17-42	40.5%	2nd Half: 11-26	42.3%	Game: 28-68	41.2%									
	1st Qtr 9-21	42.9%	2nd Qtr 8-21	38.1%	3rd Qtr 6-15	40.0%	4th Qtr 5-11	45.5%							
3FG %	1st Half: 6-21	28.6%	2nd Half: 4-14	28.6%	Game: 10-35	28.6%									
	1st Qtr 4-11	36.4%	2nd Qtr 2-10	20.0%	3rd Qtr 3-9	33.3%	4th Qtr 1-5	20.0%							
FT %	1st Half: 6-7	85.7%	2nd Half: 10-11	90.9%	Game: 16-18	88.9%									
	1st Qtr 0-1	00.0%	2nd Qtr 6-6	100.0%	3rd Qtr 3-3	100.0%	4th Qtr 7-8	87.5%							

Officials: Mike Lewis, Steve Miller and Buddy Porter
 Technical Fouls: Southern Nazarene- None. Harding- HOGUE,CAROLINE(2);
 Attendance: 0

Score by periods	1st	2nd	3rd	4th	Total
Southern Nazarene	12	11	21	26	70
Harding	22	24	18	18	82

Points	In Paint	Off T/O	2nd Chance	Fast Break	Bench
SNU	28	15	15	6	16
HU	32	15	15	9	24

Last FG - SNU 4th-01:35, HU 4th-03:22.
 Largest lead - Southern Nazarene by ; Harding by 23 2nd-00:02
 SNU led for 0:00. HU led for 39:08. Game was tied for 0:45.

Score tied - 0 times
 Lead changed - 0 times

Official Basketball Box Score -- Game Totals -- First Half Statistics
Southern Nazarene vs Harding
2/4/2017 1 p.m. at Searcy, Ark. (Rhodes-Reaves Field House)

Southern Nazarene 23 • 9-8, 6-7 GAC

##	Player		Total		3-Ptr	FT-FTA	Rebounds			PF	TP	A	TO	Blk	Stl	Min
			FG-FGA	FG-FGA	FG-FGA		Off	Def	Tot							
05	BOYD,ABBY	g	1-5	0-2	0-0	0	2	2	2	2	2	2	0	0	14	
10	BERRY,ADRIENNE	g	4-8	0-2	2-3	0	4	4	1	10	0	1	0	0	17	
20	PEREZ,IRENE	f	1-3	0-1	0-0	0	0	0	2	2	0	1	0	0	11	
23	GADDIS,DANIELLE	g	1-4	0-1	2-4	1	4	5	1	4	0	1	0	1	20	
42	DOERNEMAN,RACHEL	f	0-0	0-0	0-0	0	1	1	3	0	0	1	2	0	2	
11	MASON,CALLEE		0-3	0-3	1-2	0	1	1	0	1	0	0	0	1	7	
12	SCHROEPFER,MADELIN		0-2	0-1	0-0	0	0	0	0	0	0	0	0	0	3	
15	FREEMAN,KANDYCE		1-3	0-0	0-2	1	1	2	1	2	0	0	0	0	14	
24	CAROLINA,SIDNEY		1-5	0-0	0-0	2	1	3	1	2	2	0	0	0	12	
TEAM						0	1	1	0			0				
Totals			9-33	0-10	5-11	4	15	19	11	23	4	6	2	2	100	

FG %	1st Qtr	4-16	25.0%	2nd Qtr	5-17	29.4%	Half:	9-33	27.3%
3FG %	1st Qtr	0-5	00.0%	2nd Qtr	0-5	00.0%	Half:	0-10	00.0%
FT %	1st Qtr	4-8	50.0%	2nd Qtr	1-3	33.3%	Half:	5-11	45.5%

Harding 46 • 16-3, 13-1 GAC

##	Player		Total		3-Ptr	FT-FTA	Rebounds			PF	TP	A	TO	Blk	Stl	Min
			FG-FGA	FG-FGA	FG-FGA		Off	Def	Tot							
03	MILLER,FALAN	g	1-3	1-3	0-0	1	0	1	2	3	0	1	0	0	12	
13	PADGETT,PEYTON	g	2-6	0-3	0-1	1	2	3	1	4	3	1	0	0	14	
14	HANEY,A'NDREA	g	4-9	1-4	0-0	2	1	3	2	9	4	1	0	0	13	
21	LAYROCK,SYDNEY	f	3-7	2-5	0-0	0	1	1	0	8	2	0	0	1	15	
30	HOGUE,CAROLINE	f	3-6	0-0	2-2	3	13	16	1	8	1	2	0	1	15	
01	MOYER,CORREY		1-4	0-2	1-1	0	0	0	1	3	1	0	0	0	9	
23	HEIDEBRECHT,CHELSE/		2-5	2-4	0-0	0	2	2	1	6	0	0	1	1	13	
33	JONES,SYDNIE		1-2	0-0	3-3	2	1	3	2	5	2	1	0	1	9	
TEAM						1	2	3	0			0				
Totals			17-42	6-21	6-7	10	22	32	10	46	13	6	1	4	100	

FG %	1st Qtr	9-21	42.9%	2nd Qtr	8-21	38.1%	Half:	17-42	40.5%
3FG %	1st Qtr	4-11	36.4%	2nd Qtr	2-10	20.0%	Half:	6-21	28.6%
FT %	1st Qtr	0-1	00.0%	2nd Qtr	6-6	100.0%	Half:	6-7	85.7%

Officials: Mike Lewis, Steve Miller and Buddy Porter
 Technical Fouls: Southern Nazarene- None. Harding- None.

Score by periods	1st	2nd	3rd	4th	Total
Southern Nazarene	12	11	21	26	70
Harding	22	24	18	18	82

Points	In	Off	2nd	Fast	Bench
	Paint	T/O	Chance	Break	
SNU	16	3	4	2	5
	20	6	13	7	14

Last FG - SNU 2nd-00:23, HU 2nd-00:02.
 SNU led for 0:00. HU led for 19:08. Game was tied for 0:45.

Score tied - 0 times
 Lead changed - 0 times

Southern Nazarene vs Harding
2/4/2017; 1 p.m. at Searcy, Ark. (Rhodes-Reaves Field House)
Period 1 Play-By-Play

VISITORS: Southern Nazarene	Time	Score	Margin	HOME: Harding
MISSED JUMPER by BERRY,ADRIENNE	09:48			
	09:48			REBOUND (DEF) by LAYROCK,SYDNEY
	09:26			MISSED LAYUP by LAYROCK,SYDNEY
BLOCK by DOERNEMAN,RACHEL	09:26			
	09:26			REBOUND (OFF) by TEAM
	09:24			MISSED LAYUP by HOGUE,CAROLINE
	09:24			REBOUND (OFF) by HANEY,A'NDREA
	09:15	3-0	H 3	GOOD! 3PTR by MILLER,FALAN
	09:15			ASSIST by HOGUE,CAROLINE
MISSED JUMPER by BOYD,ABBY	08:51			
	08:51			REBOUND (DEADB) by TEAM
FOUL by DOERNEMAN,RACHEL	08:51			
	08:37	5-0	H 5	GOOD! LAYUP by PADGETT,PEYTON [PNT]
	08:37			ASSIST by HANEY,A'NDREA
FOUL by BERRY,ADRIENNE	08:37			
	08:37			MISSED FT by PADGETT,PEYTON
	08:37			REBOUND (OFF) by HOGUE,CAROLINE
	08:36			MISSED LAYUP by HOGUE,CAROLINE
BLOCK by DOERNEMAN,RACHEL	08:36			
REBOUND (DEF) by DOERNEMAN,RACHEL	08:34			
	08:26			FOUL by HOGUE,CAROLINE
MISSED FT by GADDIS,DANIELLE	08:26			
REBOUND (DEADB) by TEAM	08:26			
MISSED FT by GADDIS,DANIELLE	08:26			
	08:26			REBOUND (DEF) by HOGUE,CAROLINE
FOUL by DOERNEMAN,RACHEL	08:04			
SUB IN: FREEMAN,KANDYCE	08:04			
SUB OUT: DOERNEMAN,RACHEL	08:04			
	08:00	7-0	H 7	GOOD! LAYUP by HANEY,A'NDREA [PNT]
	08:00			ASSIST by LAYROCK,SYDNEY
MISSED JUMPER by FREEMAN,KANDYCE	07:46			
	07:46			REBOUND (DEF) by HOGUE,CAROLINE
	07:39	9-0	H 9	GOOD! LAYUP by PADGETT,PEYTON [FB/PNT]
	07:39			ASSIST by HANEY,A'NDREA
TIMEOUT MEDIA	07:36			
MISSED LAYUP by PEREZ,IRENE	07:22			
	07:22			REBOUND (DEF) by HOGUE,CAROLINE
	07:00	12-0	H 12	GOOD! 3PTR by LAYROCK,SYDNEY
	07:00			ASSIST by HANEY,A'NDREA
	06:45			FOUL by PADGETT,PEYTON
GOOD! FT by BERRY,ADRIENNE	06:45	12-1	H 11	
MISSED FT by BERRY,ADRIENNE	06:45			
	06:45			REBOUND (DEF) by TEAM
	06:41			MISSED 3PTR by MILLER,FALAN
REBOUND (DEF) by FREEMAN,KANDYCE	06:41			
MISSED 3PTR by BOYD,ABBY	06:33			
	06:33			REBOUND (DEF) by HANEY,A'NDREA
	06:30			TURNOVER by HANEY,A'NDREA
MISSED 3PTR by PEREZ,IRENE	06:11			
	06:11			REBOUND (DEF) by HOGUE,CAROLINE
	05:53			FOUL by MILLER,FALAN
	05:53			TURNOVER by MILLER,FALAN
	05:53			SUB IN: HEIDEBRECHT,CHELSEA
	05:53			SUB IN: JONES,SYDNIE
	05:53			SUB OUT: PADGETT,PEYTON
	05:53			SUB OUT: HOGUE,CAROLINE
MISSED JUMPER by BERRY,ADRIENNE	05:41			
	05:41			REBOUND (DEF) by HEIDEBRECHT,CHELSEA
	05:24			MISSED 3PTR by HANEY,A'NDREA

VISITORS: Southern Nazarene	Time	Score	Margin	HOME: Harding
REBOUND (DEF) by BERRY,ADRIENNE	05:24			
GOOD! LAYUP by PEREZ,IRENE [PNT]	05:10	12-3	H 9	
	04:42			MISSED 3PTR by LAYROCK,SYDNEY
	04:42			REBOUND (OFF) by MILLER,FALAN
	04:17			MISSED 3PTR by MILLER,FALAN
REBOUND (DEF) by BERRY,ADRIENNE	04:17			
TURNOVER by BERRY,ADRIENNE	04:08			
	04:07			STEAL by JONES,SYDNIE
	03:59	14-3	H 11	GOOD! JUMPER by HANEY,A'NDREA
	03:59			ASSIST by JONES,SYDNIE
MISSED 3PTR by BERRY,ADRIENNE	03:36			
	03:36			REBOUND (DEF) by JONES,SYDNIE
	03:16			MISSED LAYUP by JONES,SYDNIE
REBOUND (DEF) by BERRY,ADRIENNE	03:16			
MISSED JUMPER by FREEMAN,KANDYCE	03:07			
REBOUND (OFF) by GADDIS,DANIELLE	03:07			
	03:04			FOUL by HANEY,A'NDREA
GOOD! FT by GADDIS,DANIELLE	03:04	14-4	H 10	
GOOD! FT by GADDIS,DANIELLE	03:04	14-5	H 9	
SUB IN: MASON,CALLEE	03:04			
SUB IN: CAROLINA,SIDNEY	03:04			
SUB OUT: BERRY,ADRIENNE	03:04			
SUB OUT: PEREZ,IRENE	03:04			
	03:04			SUB IN: PADGETT,PEYTON
	03:04			SUB IN: HOGUE,CAROLINE
	03:04			SUB IN: MOYER,CORREY
	03:04			SUB OUT: MILLER,FALAN
	03:04			SUB OUT: HANEY,A'NDREA
	03:04			SUB OUT: LAYROCK,SYDNEY
	02:52	16-5	H 11	GOOD! JUMPER by HOGUE,CAROLINE [PNT]
MISSED 3PTR by MASON,CALLEE	02:42			
	02:42			REBOUND (DEF) by PADGETT,PEYTON
	02:27			FOUL by JONES,SYDNIE
	02:27			TURNOVER by JONES,SYDNIE
	02:10			FOUL by HEIDEBRECHT,CHELSEA
MISSED FT by MASON,CALLEE	02:10			
REBOUND (DEADB) by TEAM	02:10			
GOOD! FT by MASON,CALLEE	02:10	16-6	H 10	
	02:10			SUB IN: MILLER,FALAN
	02:10			SUB OUT: JONES,SYDNIE
	01:58	19-6	H 13	GOOD! 3PTR by HEIDEBRECHT,CHELSEA
	01:58			ASSIST by MOYER,CORREY
GOOD! JUMPER by GADDIS,DANIELLE [PNT]	01:45	19-8	H 11	
FOUL by FREEMAN,KANDYCE	01:36			
	01:33			MISSED 3PTR by MOYER,CORREY
REBOUND (DEF) by GADDIS,DANIELLE	01:33			
MISSED JUMPER by CAROLINA,SIDNEY	01:24			
	01:24			REBOUND (DEF) by HOGUE,CAROLINE
	01:16	22-8	H 14	GOOD! 3PTR by HEIDEBRECHT,CHELSEA [FB]
	01:16			ASSIST by PADGETT,PEYTON
GOOD! LAYUP by BOYD,ABBY [PNT]	01:02	22-10	H 12	
	00:55			MISSED JUMPER by MOYER,CORREY
REBOUND (DEF) by GADDIS,DANIELLE	00:55			
MISSED 3PTR by BOYD,ABBY	00:46			
	00:46			REBOUND (DEF) by HOGUE,CAROLINE
	00:24			MISSED 3PTR by MOYER,CORREY
REBOUND (DEF) by BOYD,ABBY	00:24			
GOOD! LAYUP by CAROLINA,SIDNEY [PNT]	00:12	22-12	H 10	
	00:05			MISSED 3PTR by PADGETT,PEYTON
	00:05			REBOUND (DEADB) by TEAM

Southern Nazarene 12, Harding 22

Period 1-only	In Paint	Off T/O	2nd Chance	Fast Break	Bench	
SNU	8	1	2	0	3	Score tied - 0 times
HU	8	2	3	5	6	Lead changed - 0 times

Southern Nazarene vs Harding
2/4/2017; 1 p.m. at Searcy, Ark. (Rhodes-Reaves Field House)
Period 2 Play-By-Play

VISITORS: Southern Nazarene	Time	Score	Margin	HOME: Harding
SUB IN: MASON,CALLEE	10:00			
SUB IN: CAROLINA,SIDNEY	10:00			
SUB OUT: BOYD,ABBY	10:00			
SUB OUT: DOERNEMAN,RACHEL	10:00			
	10:00			SUB IN: JONES,SYDNE
	10:00			SUB OUT: PADGETT,PEYTON
MISSED 3PTR by GADDIS,DANIELLE	09:44			
	09:44			REBOUND (DEF) by HOGUE,CAROLINE
FOUL by GADDIS,DANIELLE	09:42			
	09:42	23-12	H 11	GOOD! FT by JONES,SYDNE
	09:42	24-12	H 12	GOOD! FT by JONES,SYDNE
TURNOVER by GADDIS,DANIELLE	09:28			
	09:27			STEAL by HOGUE,CAROLINE
	09:25			TURNOVER by HOGUE,CAROLINE
STEAL by MASON,CALLEE	09:24			
GOOD! JUMPER by BERRY,ADRIENNE [PNT]	09:20	24-14	H 10	
ASSIST by CAROLINA,SIDNEY	09:20			
	09:08			MISSED 3PTR by LAYROCK,SYDNEY
	09:08			REBOUND (OFF) by HANEY,A'NDREA
	09:05			MISSED LAYUP by HANEY,A'NDREA
REBOUND (DEF) by BERRY,ADRIENNE	09:05			
TURNOVER by PEREZ,IRENE	08:49			
	08:49			STEAL by LAYROCK,SYDNEY
	08:35			MISSED 3PTR by LAYROCK,SYDNEY
	08:35			REBOUND (OFF) by HOGUE,CAROLINE
	08:27			MISSED LAYUP by HANEY,A'NDREA
	08:27			REBOUND (OFF) by JONES,SYDNE
FOUL by PEREZ,IRENE	08:26			
	08:10	26-14	H 12	GOOD! LAYUP by HANEY,A'NDREA [PNT]
	08:10			ASSIST by LAYROCK,SYDNEY
MISSED JUMPER by CAROLINA,SIDNEY	08:00			
	08:00			REBOUND (DEF) by HOGUE,CAROLINE
	07:48	29-14	H 15	GOOD! 3PTR by HANEY,A'NDREA
	07:48			ASSIST by JONES,SYDNE
MISSED 3PTR by MASON,CALLEE	07:26			
	07:26			REBOUND (DEF) by HOGUE,CAROLINE
	07:19	31-14	H 17	GOOD! LAYUP by LAYROCK,SYDNEY [FB/PNT]
	07:19			ASSIST by HANEY,A'NDREA
TIMEOUT MEDIA	07:15			
GOOD! LAYUP by BERRY,ADRIENNE [PNT]	07:08	31-16	H 15	
	07:08			FOUL by MILLER,FALAN
GOOD! FT by BERRY,ADRIENNE	07:08	31-17	H 14	
	07:08			SUB IN: PADGETT,PEYTON
	07:08			SUB OUT: MILLER,FALAN
	06:50			MISSED LAYUP by HOGUE,CAROLINE
REBOUND (DEF) by GADDIS,DANIELLE	06:50			
FOUL by BOYD,ABBY	06:42			
TURNOVER by BOYD,ABBY	06:42			
SUB IN: BOYD,ABBY	06:42			
SUB OUT: CAROLINA,SIDNEY	06:42			
	06:42			SUB IN: HEIDEBRECHT,CHELSEA
	06:42			SUB OUT: HOGUE,CAROLINE
	06:27			MISSED 3PTR by PADGETT,PEYTON
REBOUND (DEF) by GADDIS,DANIELLE	06:27			
GOOD! LAYUP by BERRY,ADRIENNE [FB/PNT]	06:19	31-19	H 12	
ASSIST by BOYD,ABBY	06:19			
	05:57			MISSED JUMPER by HEIDEBRECHT,CHELSEA
	05:57			REBOUND (OFF) by JONES,SYDNE
	05:54	33-19	H 14	GOOD! LAYUP by JONES,SYDNE [PNT]

VISITORS: Southern Nazarene	Time	Score	Margin	HOME: Harding
FOUL by PEREZ,IRENE	05:54			
	05:54	34-19	H 15	GOOD! FT by JONES,SYDNEI
SUB IN: FREEMAN,KANDYCE	05:54			
SUB OUT: PEREZ,IRENE	05:54			
	05:54			SUB IN: MOYER,CORREY
	05:54			SUB OUT: LAYROCK,SYDNEY
MISSED 3PTR by MASON,CALLEE	05:47			
	05:47			REBOUND (DEF) by TEAM
	05:35			MISSED 3PTR by HEIDEBRECHT,CHELSEA
REBOUND (DEF) by MASON,CALLEE	05:35			
	05:32			FOUL by MOYER,CORREY
SUB IN: CAROLINA,SIDNEY	05:32			
SUB OUT: MASON,CALLEE	05:32			
MISSED 3PTR by BERRY,ADRIENNE	05:16			
REBOUND (OFF) by CAROLINA,SIDNEY	05:16			
MISSED LAYUP by CAROLINA,SIDNEY	05:13			
REBOUND (OFF) by FREEMAN,KANDYCE	05:13			
	05:10			FOUL by JONES,SYDNEI
MISSED FT by FREEMAN,KANDYCE	05:10			
REBOUND (DEADB) by TEAM	05:10			
MISSED FT by FREEMAN,KANDYCE	05:10			
	05:10			REBOUND (DEF) by HOGUE,CAROLINE
	05:10			SUB IN: HOGUE,CAROLINE
	05:10			SUB OUT: JONES,SYDNEI
	04:47			MISSED 3PTR by HANEY,A'NDREA
REBOUND (DEF) by CAROLINA,SIDNEY	04:47			
MISSED JUMPER by BOYD,ABBY	04:39			
	04:39			REBOUND (DEF) by HEIDEBRECHT,CHELSEA
	04:23			MISSED 3PTR by HANEY,A'NDREA
REBOUND (DEF) by BOYD,ABBY	04:23			
	04:20			FOUL by HANEY,A'NDREA
	04:20			SUB IN: LAYROCK,SYDNEY
	04:20			SUB OUT: HANEY,A'NDREA
GOOD! LAYUP by BERRY,ADRIENNE [PNT]	04:11	34-21	H 13	
ASSIST by BOYD,ABBY	04:11			
	03:42			MISSED 3PTR by PADGETT,PEYTON
	03:42			REBOUND (OFF) by HOGUE,CAROLINE
TURNOVER by BOYD,ABBY	03:38	36-21	H 15	GOOD! LAYUP by HOGUE,CAROLINE [PNT]
	03:27			
	03:26			STEAL by HEIDEBRECHT,CHELSEA
	03:15	38-21	H 17	GOOD! LAYUP by HOGUE,CAROLINE [PNT]
MISSED LAYUP by CAROLINA,SIDNEY	03:00			
	03:00			BLOCK by HEIDEBRECHT,CHELSEA
	02:58			REBOUND (DEF) by PADGETT,PEYTON
	02:53			MISSED LAYUP by PADGETT,PEYTON
	02:53			REBOUND (OFF) by PADGETT,PEYTON
	02:49	40-21	H 19	GOOD! LAYUP by MOYER,CORREY [PNT]
	02:49			ASSIST by PADGETT,PEYTON
FOUL by BOYD,ABBY	02:49			
	02:49	41-21	H 20	GOOD! FT by MOYER,CORREY
SUB IN: DOERNEMAN,RACHEL	02:49			
SUB IN: SCHROEPFER,MADELINE	02:49			
SUB OUT: FREEMAN,KANDYCE	02:49			
SUB OUT: BOYD,ABBY	02:49			
FOUL by DOERNEMAN,RACHEL	02:28			
TURNOVER by DOERNEMAN,RACHEL	02:28			
SUB IN: FREEMAN,KANDYCE	02:28			
SUB OUT: DOERNEMAN,RACHEL	02:28			
	02:11			MISSED 3PTR by HEIDEBRECHT,CHELSEA
REBOUND (DEF) by TEAM	02:11			
MISSED LAYUP by GADDIS,DANIELLE	01:49			
	01:49			REBOUND (DEF) by HOGUE,CAROLINE
	01:32			TURNOVER by PADGETT,PEYTON
	01:32			TIMEOUT 30SEC

VISITORS: Southern Nazarene	Time	Score	Margin	HOME: Harding
MISSED LAYUP by GADDIS,DANIELLE	01:20			
	01:20			REBOUND (DEF) by HOGUE,CAROLINE
	01:17			TURNOVER by HOGUE,CAROLINE
STEAL by GADDIS,DANIELLE	01:15			
MISSED LAYUP by SCHROEPFER,MADELINE	01:14			
	01:14			REBOUND (DEF) by HOGUE,CAROLINE
FOUL by CAROLINA,SIDNEY	00:55			
	00:55	42-21	H 21	GOOD! FT by HOGUE,CAROLINE
	00:55	43-21	H 22	GOOD! FT by HOGUE,CAROLINE
MISSED 3PTR by SCHROEPFER,MADELINE	00:41			
REBOUND (OFF) by CAROLINA,SIDNEY	00:41			
GOOD! JUMPER by FREEMAN,KANDYCE	00:23	43-23	H 20	
ASSIST by CAROLINA,SIDNEY	00:23			
	00:02	46-23	H 23	GOOD! 3PTR by LAYROCK,SYDNEY
	00:02			ASSIST by PADGETT,PEYTON

Southern Nazarene 23, Harding 46

Period 2-only	In Paint	Off T/O	2nd Chance	Fast Break	Bench	
SNU	8	2	2	2	2	Score tied - 0 times
HU	12	4	10	2	8	Lead changed - 0 times

Official Basketball Box Score -- Game Totals -- Second Half Statistics
Southern Nazarene vs Harding
2/4/2017 1 p.m. at Searcy, Ark. (Rhodes-Reaves Field House)

Southern Nazarene 47 • 9-8, 6-7 GAC

##	Player		Total		3-Ptr	Rebounds			PF	TP	A	TO	Blk	Stl	Min
			FG-FGA	FG-FGA	FT-FTA	Off	Def	Tot							
05	BOYD,ABBY	g	3-9	1-2	7-8	1	0	1	1	14	4	2	0	0	20
10	BERRY,ADRIENNE	g	6-10	4-6	1-1	0	3	3	0	17	0	1	0	1	17
20	PEREZ,IRENE	f	0-0	0-0	2-2	1	0	1	1	2	0	1	0	0	5
23	GADDIS,DANIELLE	g	0-0	0-0	3-4	0	2	2	4	3	0	1	0	2	20
42	DOERNEMAN,RACHEL	f	0-2	0-0	0-0	0	0	0	2	0	0	1	0	0	8
11	MASON,CALLEE		1-2	1-1	0-0	0	2	2	0	3	0	0	0	0	5
12	SCHROEPFER,MADELIN		0-0	0-0	0-0	0	0	0	0	0	0	0	0	0	0
15	FREEMAN,KANDYCE		0-1	0-0	0-0	0	1	1	1	0	0	0	0	0	10
24	CAROLINA,SIDNEY		3-4	0-0	2-4	1	1	2	2	8	1	1	1	3	15
TEAM						2	0	2	0		0				
Totals			13-28	6-9	15-19	5	9	14	11	47	5	7	1	6	100

FG % 3rd Qtr 5-12 41.7% 4th Qtr 8-16 50.0% Half: 13-28 46.4%
 3FG % 3rd Qtr 3-4 75.0% 4th Qtr 3-5 60.0% Half: 6-9 00.0%
 FT % 3rd Qtr 8-9 88.9% 4th Qtr 7-10 70.0% Half: 15-19 78.9%

Harding 36 • 16-3, 13-1 GAC

##	Player		Total		3-Ptr	Rebounds			PF	TP	A	TO	Blk	Stl	Min
			FG-FGA	FG-FGA	FT-FTA	Off	Def	Tot							
03	MILLER,FALAN	g	2-6	1-5	0-0	1	2	3	1	5	1	0	0	0	16
13	PADGETT,PEYTON	g	2-3	1-1	0-0	1	1	2	0	5	2	0	0	0	17
14	HANEY,A'NDREA	g	1-1	0-0	2-2	0	3	3	1	4	2	1	1	1	18
21	LAYROCK,SYDNEY	f	4-8	2-6	2-2	0	3	3	2	12	1	3	0	0	19
30	HOGUE,CAROLINE	f	0-1	0-0	0-0	0	0	0	4	0	0	3	2	0	6
01	MOYER,CORREY		1-3	0-2	1-1	0	0	0	1	3	1	1	0	0	6
23	HEIDEBRECHT,CHELSE/		0-0	0-0	0-0	1	0	1	0	0	0	0	0	1	6
33	JONES,SYDNIE		1-4	0-0	5-6	2	1	3	1	7	0	2	1	0	12
TEAM						0	2	2	0		0				
Totals			11-26	4-14	10-11	5	12	17	10	36	7	10	4	2	100

FG % 3rd Qtr 6-15 40.0% 4th Qtr 5-11 45.5% Half: 11-26 42.3%
 3FG % 3rd Qtr 3-9 33.3% 4th Qtr 1-5 20.0% Half: 4-14 28.6%
 FT % 3rd Qtr 3-3 100.0% 4th Qtr 7-8 87.5% Half: 10-11 90.9%

Officials: Mike Lewis, Steve Miller and Buddy Porter
 Technical Fouls: Southern Nazarene- None. Harding- HOGUE,CAROLINE(2);

Score by periods	1st	2nd	3rd	4th	Total
Southern Nazarene	12	11	21	26	70
Harding	22	24	18	18	82

Points	In Paint	Off T/O	2nd Chance	Fast Break	Bench
SNU	12	12	11	4	11
	12	9	6	2	10

Last FG - SNU 4th-01:35, HU 4th-03:22.
 SNU led for 0:00. HU led for 20:00. Game was tied for 0:00.

Score tied - 0 times
 Lead changed - 0 times

Southern Nazarene vs Harding
2/4/2017; 1 p.m. at Searcy, Ark. (Rhodes-Reaves Field House)
Period 3 Play-By-Play

VISITORS: Southern Nazarene	Time	Score	Margin	HOME: Harding
	09:45			TURNOVER by HOGUE,CAROLINE
MISSED JUMPER by DOERNEMAN,RACHEL	09:37			
	09:37			REBOUND (DEF) by HANEY,A'NDREA
	09:23			MISSED LAYUP by HOGUE,CAROLINE
REBOUND (DEF) by BERRY,ADRIENNE	09:23			
TURNOVER by PEREZ,IRENE	09:10			
	08:55			TURNOVER by LAYROCK,SYDNEY
STEAL by BERRY,ADRIENNE	08:53			
MISSED LAYUP by DOERNEMAN,RACHEL	08:41			
REBOUND (OFF) by PEREZ,IRENE	08:41			
	08:39			FOUL by LAYROCK,SYDNEY
GOOD! FT by PEREZ,IRENE	08:39	46-24	H 22	
GOOD! FT by PEREZ,IRENE	08:39	46-25	H 21	
	08:23			MISSED 3PTR by MILLER,FALAN
REBOUND (DEF) by GADDIS,DANIELLE	08:23			
	08:08			FOUL by HOGUE,CAROLINE
GOOD! FT by GADDIS,DANIELLE	08:08	46-26	H 20	
MISSED FT by GADDIS,DANIELLE	08:08			
	08:08			REBOUND (DEF) by HANEY,A'NDREA
	08:08			SUB IN: JONES,SYDNIE
	08:08			SUB OUT: PADGETT,PEYTON
	08:02	49-26	H 23	GOOD! 3PTR by LAYROCK,SYDNEY
	08:02			ASSIST by HANEY,A'NDREA
GOOD! LAYUP by BERRY,ADRIENNE [PNT]	07:53	49-28	H 21	
ASSIST by BOYD,ABBY	07:53			
	07:53			FOUL by HOGUE,CAROLINE
GOOD! FT by BERRY,ADRIENNE	07:53	49-29	H 20	
FOUL by PEREZ,IRENE	07:20			
	07:20	50-29	H 21	GOOD! FT by LAYROCK,SYDNEY
	07:20	51-29	H 22	GOOD! FT by LAYROCK,SYDNEY
SUB IN: MASON,CALLEE	07:20			
SUB OUT: PEREZ,IRENE	07:20			
	07:20			SUB IN: HEIDEBRECHT,CHELSEA
	07:20			SUB OUT: HOGUE,CAROLINE
MISSED LAYUP by BOYD,ABBY	07:14			
	07:14			REBOUND (DEF) by JONES,SYDNIE
	06:51			MISSED 3PTR by MILLER,FALAN
REBOUND (DEF) by GADDIS,DANIELLE	06:51			
GOOD! 3PTR by BOYD,ABBY	06:43	51-32	H 19	
	06:18	54-32	H 22	GOOD! 3PTR by LAYROCK,SYDNEY
	06:18			ASSIST by MILLER,FALAN
MISSED 3PTR by BERRY,ADRIENNE	06:03			
	06:03			REBOUND (DEF) by TEAM
SUB IN: FREEMAN,KANDYCE	06:00			
SUB OUT: DOERNEMAN,RACHEL	06:00			
	05:49			MISSED 3PTR by LAYROCK,SYDNEY
	05:49			REBOUND (OFF) by MILLER,FALAN
	05:29			MISSED LAYUP by JONES,SYDNIE
REBOUND (DEF) by MASON,CALLEE	05:29			
TURNOVER by BERRY,ADRIENNE	05:14			
	05:14			STEAL by HEIDEBRECHT,CHELSEA
	05:14			SUB IN: PADGETT,PEYTON
	05:14			SUB IN: MOYER,CORREY
	05:14			SUB OUT: HANEY,A'NDREA
	05:14			SUB OUT: LAYROCK,SYDNEY
	04:51			TURNOVER by JONES,SYDNIE
TIMEOUT MEDIA	04:51			
SUB IN: CAROLINA,SIDNEY	04:51			
SUB OUT: BERRY,ADRIENNE	04:51			

VISITORS: Southern Nazarene	Time	Score	Margin	HOME: Harding
MISSED LAYUP by MASON,CALLEE	04:37			
	04:37			BLOCK by JONES,SYDNEIE
	04:36			REBOUND (DEF) by MILLER,FALAN
	04:26			MISSED LAYUP by PADGETT,PEYTON
REBOUND (DEF) by MASON,CALLEE	04:26			
GOOD! 3PTR by MASON,CALLEE	04:18	54-35	H 19	
ASSIST by BOYD,ABBY	04:18			
	03:56			SUB IN: LAYROCK,SYDNEY
	03:56			SUB IN: HANEY,A'NDREA
	03:56			SUB IN: HOGUE,CAROLINE
	03:56			SUB OUT: JONES,SYDNEIE
	03:56			SUB OUT: MOYER,CORREY
	03:56			SUB OUT: HEIDEBRECHT,CHELSEA
	03:43			MISSED 3PTR by MILLER,FALAN
REBOUND (DEADB) by TEAM	03:43			
	03:40			FOUL by HOGUE,CAROLINE
	03:40			SUB IN: MOYER,CORREY
	03:40			SUB OUT: HOGUE,CAROLINE
	03:32			FOUL by MILLER,FALAN
GOOD! FT by GADDIS,DANIELLE	03:32	54-36	H 18	
GOOD! FT by GADDIS,DANIELLE	03:32	54-37	H 17	
	03:17	57-37	H 20	GOOD! 3PTR by MILLER,FALAN
	03:17			ASSIST by MOYER,CORREY
MISSED LAYUP by CAROLINA,SIDNEY	03:04			
	03:04			REBOUND (DEF) by LAYROCK,SYDNEY
	02:48			MISSED 3PTR by MOYER,CORREY
REBOUND (DEF) by FREEMAN,KANDYCE	02:48			
FOUL by BOYD,ABBY	02:30			
TURNOVER by BOYD,ABBY	02:30			
	02:30			SUB IN: HEIDEBRECHT,CHELSEA
	02:30			SUB OUT: MILLER,FALAN
	02:14	59-37	H 22	GOOD! LAYUP by MOYER,CORREY [PNT]
	02:14			ASSIST by LAYROCK,SYDNEY
FOUL by FREEMAN,KANDYCE	02:14			
	02:14	60-37	H 23	GOOD! FT by MOYER,CORREY
	02:07			FOUL by HANEY,A'NDREA
GOOD! FT by BOYD,ABBY	02:07	60-38	H 22	
GOOD! FT by BOYD,ABBY	02:07	60-39	H 21	
SUB IN: BERRY,ADRIENNE	02:07			
SUB OUT: MASON,CALLEE	02:07			
	01:53			TURNOVER by LAYROCK,SYDNEY
STEAL by GADDIS,DANIELLE	01:52			
GOOD! 3PTR by BERRY,ADRIENNE	01:45	60-42	H 18	
ASSIST by CAROLINA,SIDNEY	01:45			
	01:39			TIMEOUT 30SEC
	01:16	62-42	H 20	GOOD! JUMPER by LAYROCK,SYDNEY [PNT]
GOOD! JUMPER by BOYD,ABBY [PNT]	01:04	62-44	H 18	
	00:40			MISSED 3PTR by MOYER,CORREY
	00:40			REBOUND (OFF) by HEIDEBRECHT,CHELSEA
	00:31			TURNOVER by LAYROCK,SYDNEY
	00:31			SUB IN: JONES,SYDNEIE
	00:31			SUB OUT: HANEY,A'NDREA
MISSED JUMPER by BOYD,ABBY	00:23			
	00:23			REBOUND (DEF) by PADGETT,PEYTON
	00:04	64-44	H 20	GOOD! JUMPER by PADGETT,PEYTON

Southern Nazarene 70, Harding 82

Period 3-only	In Paint	Off T/O	2nd Chance	Fast Break	Bench	
SNU	4	5	2	0	3	Score tied - 0 times
HU	4	3	0	0	3	Lead changed - 0 times

Southern Nazarene vs Harding
2/4/2017; 1 p.m. at Searcy, Ark. (Rhodes-Reaves Field House)
Period 4 Play-By-Play

VISITORS: Southern Nazarene	Time	Score	Margin	HOME: Harding
SUB IN: CAROLINA,SIDNEY	10:00			
SUB OUT: PEREZ,IRENE	10:00			
	10:00			SUB IN: JONES,SYDNIE
	10:00			SUB IN: HEIDEBRECHT,CHELSEA
	10:00			SUB IN: MOYER,CORREY
	10:00			SUB OUT: MILLER,FALAN
	10:00			SUB OUT: HANEY,A'NDREA
	10:00			SUB OUT: HOGUE,CAROLINE
MISSED LAYUP by BERRY,ADRIENNE	09:53			
REBOUND (OFF) by CAROLINA,SIDNEY	09:53			
GOOD! LAYUP by CAROLINA,SIDNEY [PNT]	09:51	64-46	H 18	
	09:51			FOUL by JONES,SYDNIE
	09:51			SUB IN: HANEY,A'NDREA
	09:51			SUB OUT: HEIDEBRECHT,CHELSEA
MISSED FT by CAROLINA,SIDNEY	09:48			
REBOUND (OFF) by TEAM	09:48			
GOOD! JUMPER by BOYD,ABBY	09:47	64-48	H 16	
	09:23			TURNOVER by HANEY,A'NDREA
STEAL by CAROLINA,SIDNEY	09:22			
GOOD! 3PTR by BERRY,ADRIENNE	09:11	64-51	H 13	
ASSIST by BOYD,ABBY	09:11			
	08:36	66-51	H 15	GOOD! LAYUP by JONES,SYDNIE [PNT]
GOOD! LAYUP by BERRY,ADRIENNE [PNT]	08:22	66-53	H 13	
	08:02			TURNOVER by MOYER,CORREY
STEAL by CAROLINA,SIDNEY	08:00			
GOOD! LAYUP by CAROLINA,SIDNEY [FB/PNT]	07:58	66-55	H 11	
	07:58			FOUL by MOYER,CORREY
GOOD! FT by CAROLINA,SIDNEY	07:58	66-56	H 10	
	07:58			SUB IN: MILLER,FALAN
	07:58			SUB OUT: MOYER,CORREY
	07:42			MISSED LAYUP by JONES,SYDNIE
REBOUND (DEF) by BERRY,ADRIENNE	07:42			
GOOD! 3PTR by BERRY,ADRIENNE	07:20	66-59	H 7	
	07:16			TIMEOUT 30SEC
	06:57			TURNOVER by JONES,SYDNIE
MISSED JUMPER by BERRY,ADRIENNE	06:47			
	06:47			REBOUND (DEF) by TEAM
FOUL by DOERNEMAN,RACHEL	06:17			
SUB IN: FREEMAN,KANDYCE	06:17			
SUB OUT: DOERNEMAN,RACHEL	06:17			
	06:11			MISSED LAYUP by JONES,SYDNIE
	06:11			REBOUND (OFF) by JONES,SYDNIE
FOUL by GADDIS,DANIELLE	06:09			
	06:09	67-59	H 8	GOOD! FT by JONES,SYDNIE
	06:09	68-59	H 9	GOOD! FT by JONES,SYDNIE
MISSED JUMPER by BOYD,ABBY	06:02			
	06:02			BLOCK by HANEY,A'NDREA
	06:01			REBOUND (DEF) by HANEY,A'NDREA
FOUL by GADDIS,DANIELLE	05:42			
	05:42			SUB IN: HOGUE,CAROLINE
	05:42			SUB OUT: JONES,SYDNIE
	05:31			TURNOVER by HOGUE,CAROLINE
STEAL by CAROLINA,SIDNEY	05:29			
	05:26			FOUL by LAYROCK,SYDNEY
MISSED FT by CAROLINA,SIDNEY	05:26			
REBOUND (DEADB) by TEAM	05:26			
GOOD! FT by CAROLINA,SIDNEY	05:26	68-60	H 8	
	05:16			TURNOVER by HOGUE,CAROLINE
STEAL by GADDIS,DANIELLE	05:15			

VISITORS: Southern Nazarene	Time	Score	Margin	HOME: Harding
TURNOVER by CAROLINA,SIDNEY	05:11			
	05:10			STEAL by HANEY,A'NDREA
	05:07	70-60	H 10	GOOD! LAYUP by HANEY,A'NDREA [FB/PNT]
MISSED LAYUP by FREEMAN,KANDYCE	04:49			
	04:49			BLOCK by HOGUE,CAROLINE
REBOUND (OFF) by TEAM	04:49			
TURNOVER by BOYD,ABBY	04:47			
	04:23			MISSED 3PTR by LAYROCK,SYDNEY
	04:23			REBOUND (OFF) by PADGETT,PEYTON
	04:18	72-60	H 12	GOOD! LAYUP by MILLER,FALAN [PNT]
	04:18			ASSIST by PADGETT,PEYTON
MISSED LAYUP by BOYD,ABBY	04:05			
	04:05			REBOUND (DEF) by LAYROCK,SYDNEY
FOUL by CAROLINA,SIDNEY	04:02			
SUB IN: DOERNEMAN,RACHEL	04:02			
SUB OUT: FREEMAN,KANDYCE	04:02			
	03:45	75-60	H 15	GOOD! 3PTR by PADGETT,PEYTON
	03:45			ASSIST by HANEY,A'NDREA
FOUL by DOERNEMAN,RACHEL	03:38			
TURNOVER by DOERNEMAN,RACHEL	03:38			
SUB IN: FREEMAN,KANDYCE	03:38			
SUB OUT: DOERNEMAN,RACHEL	03:38			
	03:22	77-60	H 17	GOOD! LAYUP by LAYROCK,SYDNEY [PNT]
	03:22			ASSIST by PADGETT,PEYTON
MISSED LAYUP by BOYD,ABBY	03:08			
	03:08			BLOCK by HOGUE,CAROLINE
REBOUND (OFF) by BOYD,ABBY	03:07			
	03:05			FOUL by HOGUE,CAROLINE
	03:05			FOUL (TECH) by HOGUE,CAROLINE
	03:05			FOUL (TECH) by HOGUE,CAROLINE
GOOD! FT by BOYD,ABBY	03:05	77-61	H 16	
GOOD! FT by BOYD,ABBY	03:05	77-62	H 15	
GOOD! FT by BOYD,ABBY	03:05	77-63	H 14	
MISSED FT by BOYD,ABBY	03:05			
REBOUND (DEADB) by TEAM	03:05			
GOOD! FT by BOYD,ABBY	03:05	77-64	H 13	
GOOD! FT by BOYD,ABBY	03:05	77-65	H 12	
TIMEOUT 30SEC	03:05			
	03:05			SUB IN: JONES,SYDNIE
	03:05			SUB OUT: HOGUE,CAROLINE
FOUL by CAROLINA,SIDNEY	02:59			
	02:59	78-65	H 13	GOOD! FT by HANEY,A'NDREA
	02:59	79-65	H 14	GOOD! FT by HANEY,A'NDREA
TURNOVER by GADDIS,DANIELLE	02:51			
	02:21			MISSED 3PTR by LAYROCK,SYDNEY
BLOCK by CAROLINA,SIDNEY	02:21			
REBOUND (DEF) by CAROLINA,SIDNEY	02:19			
GOOD! LAYUP by CAROLINA,SIDNEY [FB/PNT]	02:17	79-67	H 12	
	01:46			MISSED 3PTR by LAYROCK,SYDNEY
	01:46			REBOUND (OFF) by JONES,SYDNIE
FOUL by GADDIS,DANIELLE	01:41			
	01:41	80-67	H 13	GOOD! FT by JONES,SYDNIE
	01:41	81-67	H 14	GOOD! FT by JONES,SYDNIE
SUB IN: PEREZ,IRENE	01:41			
SUB OUT: FREEMAN,KANDYCE	01:41			
GOOD! 3PTR by BERRY,ADRIENNE	01:35	81-70	H 11	
ASSIST by BOYD,ABBY	01:35			
	01:09			MISSED 3PTR by MILLER,FALAN
REBOUND (DEF) by BERRY,ADRIENNE	01:09			
MISSED 3PTR by BERRY,ADRIENNE	00:56			
	00:56			REBOUND (DEF) by MILLER,FALAN
FOUL by GADDIS,DANIELLE	00:28			
	00:28			MISSED FT by JONES,SYDNIE
	00:28			REBOUND (DEADB) by TEAM

VISITORS: Southern Nazarene	Time	Score	Margin	HOME: Harding
	00:28	82-70	H 12	GOOD! FT by JONES,SYDNIE
SUB IN: MASON,CALLEE	00:28			
SUB OUT: GADDIS,DANIELLE	00:28			
MISSED 3PTR by BOYD,ABBY	00:24			
	00:24			REBOUND (DEF) by LAYROCK,SYDNEY

Southern Nazarene 70, Harding 82

Period 4-only	In Paint	Off T/O	2nd Chance	Fast Break	Bench	
SNU	8	7	9	4	8	Score tied - 0 times
HU	8	6	6	2	7	Lead changed - 0 times

Southern Nazarene vs Harding
2/4/2017; 1 p.m. at Searcy, Ark. (Rhodes-Reaves Field House)
Scoring/Runs Reference

Period 1

Southern Nazarene	Score	Marg	Harding
	0-3	3	MILLER 3PTR - 09:15
	0-5	5	PADGETT LAYUP [P] - 08:37
	0-7	7	HANEY LAYUP [P] - 08:00
	0-9	9	PADGETT LAYUP [P][F] - 07:39
	0-12	12	LAYROCK 3PTR - 07:00
06:45 - BERRY FT	1	1-12	11
05:10 - PEREZ LAYUP [P]	2	3-12	9
		3-14	11
			HANEY JUMPER - 03:59
03:04 - GADDIS FT	1	4-14	10
03:04 - GADDIS FT	1	5-14	9
		5-16	11
			HOGUE JUMPER [P] - 02:52
02:10 - MASON FT	1	6-16	10
		6-19	13
			HEIDEBRECHT 3PTR - 01:58
01:45 - GADDIS JUMPER [P]	2	8-19	11
		8-22	14
			HEIDEBRECHT 3PTR [F] - 01:16
01:02 - BOYD LAYUP [P]	2	10-22	12
00:12 - CAROLINA LAYUP [P]	2	12-22	10

Period 2

Southern Nazarene	Score	Marg	Harding
	12-23	11	1
	12-24	12	1
			JONES FT - 09:42
			JONES FT - 09:42
09:20 - BERRY JUMPER [P]	2	14-24	10
		14-26	12
			HANEY LAYUP [P] - 08:10
		14-29	15
			HANEY 3PTR - 07:48
		14-31	17
			LAYROCK LAYUP [P] [F] - 07:19
07:08 - BERRY LAYUP [P]	2	16-31	15
07:08 - BERRY FT	1	17-31	14
06:19 - BERRY LAYUP [P] [F]	2	19-31	12
		19-33	14
			JONES LAYUP [P] - 05:54
		19-34	15
			JONES FT - 05:54
04:11 - BERRY LAYUP [P]	2	21-34	13
		21-36	15
			HOGUE LAYUP [P] - 03:38
		21-38	17
			HOGUE LAYUP [P] - 03:15
		21-40	19
			MOYER LAYUP [P] - 02:49
		21-41	20
			MOYER FT - 02:49
		21-42	21
			HOGUE FT - 00:55
		21-43	22
			HOGUE FT - 00:55
00:23 - FREEMAN JUMPER	2	23-43	20
		23-46	23
			LAYROCK 3PTR - 00:02

Period 3

Southern Nazarene	Score	Marg	Harding
08:39 - PEREZ FT	1	24-46	22
08:39 - PEREZ FT	1	25-46	21
08:08 - GADDIS FT	1	26-46	20
		26-49	23 3 LAYROCK 3PTR - 08:02
07:53 - BERRY LAYUP [P]	2	28-49	21
07:53 - BERRY FT	1	29-49	20
		29-50	21 1 LAYROCK FT - 07:20
		29-51	22 1 LAYROCK FT - 07:20
06:43 - BOYD 3PTR	3	32-51	19
		32-54	22 3 LAYROCK 3PTR - 06:18
04:18 - MASON 3PTR	3	35-54	19
03:32 - GADDIS FT	1	36-54	18
03:32 - GADDIS FT	1	37-54	17
		37-57	20 3 MILLER 3PTR - 03:17
		37-59	22 2 MOYER LAYUP [P] - 02:14
		37-60	23 1 MOYER FT - 02:14
02:07 - BOYD FT	1	38-60	22
02:07 - BOYD FT	1	39-60	21
01:45 - BERRY 3PTR	3	42-60	18
		42-62	20 2 LAYROCK JUMPER [P] - 01:16
01:04 - BOYD JUMPER [P]	2	44-62	18
		44-64	20 2 PADGETT JUMPER - 00:04

Period 4

Southern Nazarene	Score	Marg	Harding
09:51 - CAROLINA LAYUP [P]	2	46-64	18
09:47 - BOYD JUMPER	2	48-64	16
09:11 - BERRY 3PTR	3	51-64	13
		51-66	15 2 JONES LAYUP [P] - 08:36
08:22 - BERRY LAYUP [P]	2	53-66	13
07:58 - CAROLINA LAYUP [P] [F]	2	55-66	11
07:58 - CAROLINA FT	1	56-66	10
07:20 - BERRY 3PTR	3	59-66	7
		59-67	8 1 JONES FT - 06:09
		59-68	9 1 JONES FT - 06:09
05:26 - CAROLINA FT	1	60-68	8
		60-70	10 2 HANEY LAYUP [P] [F] - 05:07
		60-72	12 2 MILLER LAYUP [P] - 04:18
		60-75	15 3 PADGETT 3PTR - 03:45
		60-77	17 2 LAYROCK LAYUP [P] - 03:22
03:05 - BOYD FT	1	61-77	16
03:05 - BOYD FT	1	62-77	15
03:05 - BOYD FT	1	63-77	14
03:05 - BOYD FT	1	64-77	13
03:05 - BOYD FT	1	65-77	12
		65-78	13 1 HANEY FT - 02:59
		65-79	14 1 HANEY FT - 02:59
02:17 - CAROLINA LAYUP [P] [F]	2	67-79	12
		67-80	13 1 JONES FT - 01:41
		67-81	14 1 JONES FT - 01:41
01:35 - BERRY 3PTR	3	70-81	11
		70-82	12 1 JONES FT - 00:28

Southern Nazarene vs Harding

OFFICIAL SHOT CHART

2/4/2017 at Searcy, Ark. (Rhodes-Reaves Field House)

PERIOD 1

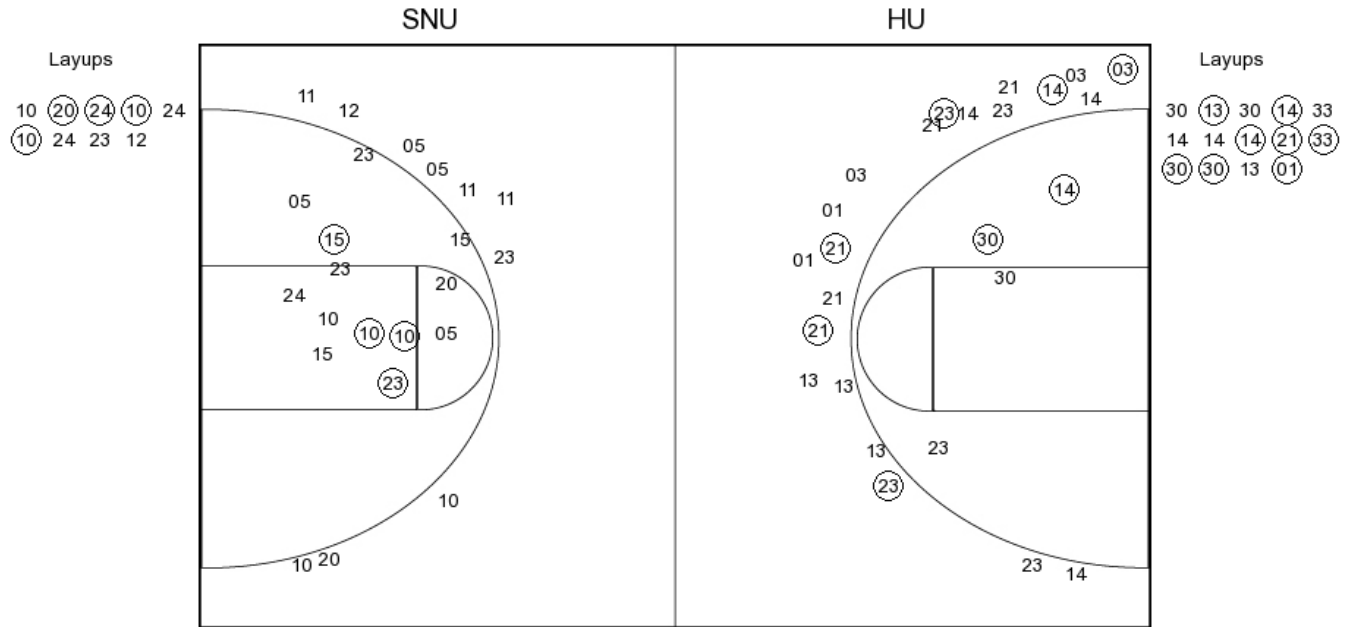

SNU PERIOD 1

FG Made	9
FG Attempted	33
3PFG Made	0
3PFG Attempted	10

HU PERIOD 1

FG Made	17
FG Attempted	42
3PFG Made	6
3PFG Attempted	21

Southern Nazarene vs Harding

OFFICIAL SHOT CHART

2/4/2017 at Searcy, Ark. (Rhodes-Reaves Field House)

PERIOD 2

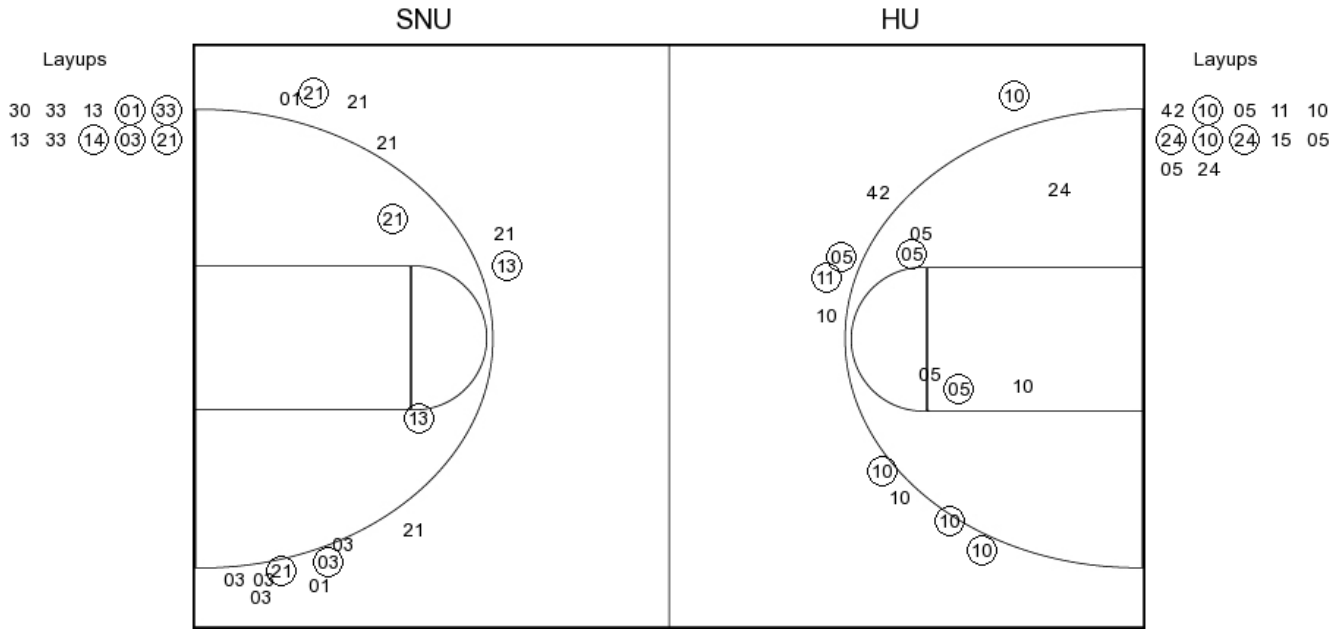

SNU PERIOD 2
FG Made
FG Attempted
3PFG Made
3PFG Attempted

HU PERIOD 2
FG Made
FG Attempted
3PFG Made
3PFG Attempted

Southern Nazarene vs Harding

OFFICIAL SHOT CHART

2/4/2017 at Searcy, Ark. (Rhodes-Reaves Field House)

PERIOD 3

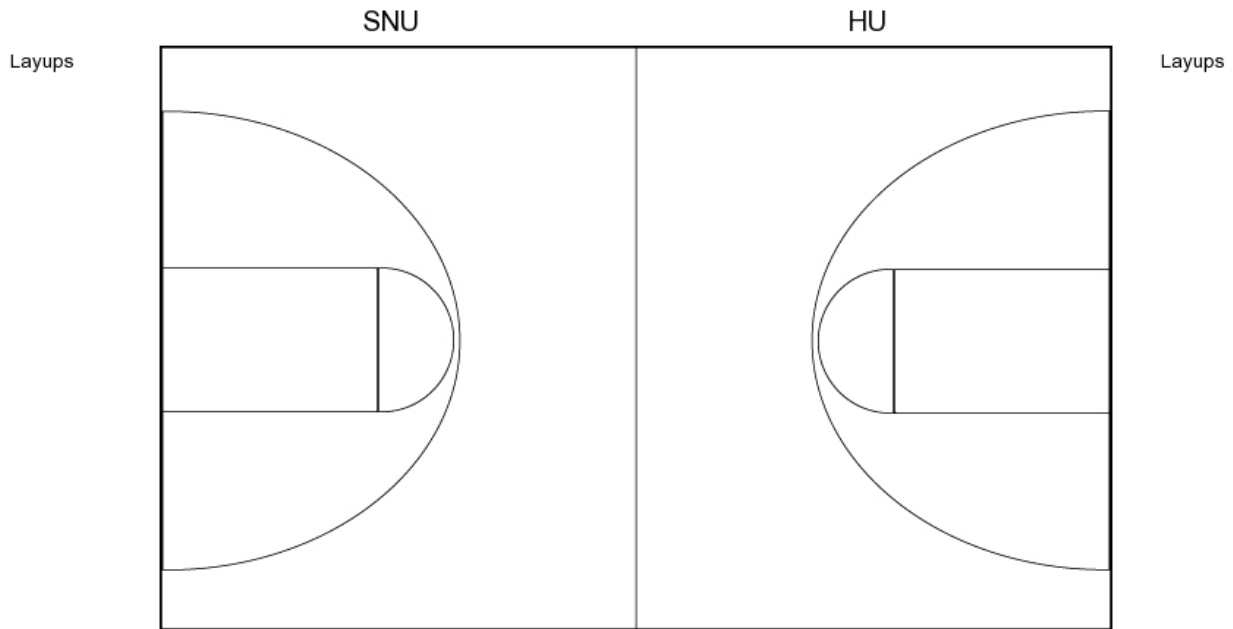

SNU PERIOD 3

FG Made	13
FG Attempted	28
3PFG Made	6
3PFG Attempted	9

HU PERIOD 3

FG Made	11
FG Attempted	26
3PFG Made	4
3PFG Attempted	14

Southern Nazarene vs Harding

OFFICIAL SHOT CHART

2/4/2017 at Searcy, Ark. (Rhodes-Reaves Field House)

PERIOD 4

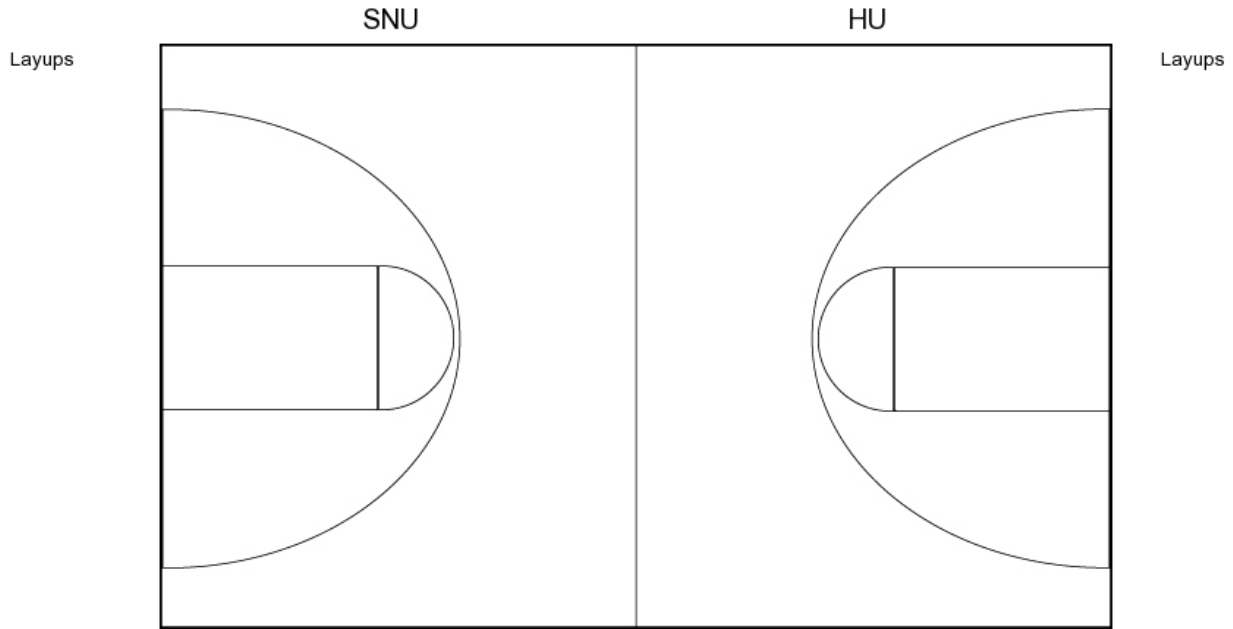

SNU PERIOD 4

FG Made
FG Attempted
3PFG Made
3PFG Attempted

HU PERIOD 4

FG Made
FG Attempted
3PFG Made
3PFG Attempted

Southern Nazarene vs Harding

OFFICIAL SHOT CHART

2/4/2017 at Searcy, Ark. (Rhodes-Reaves Field House)

Southern Nazarene

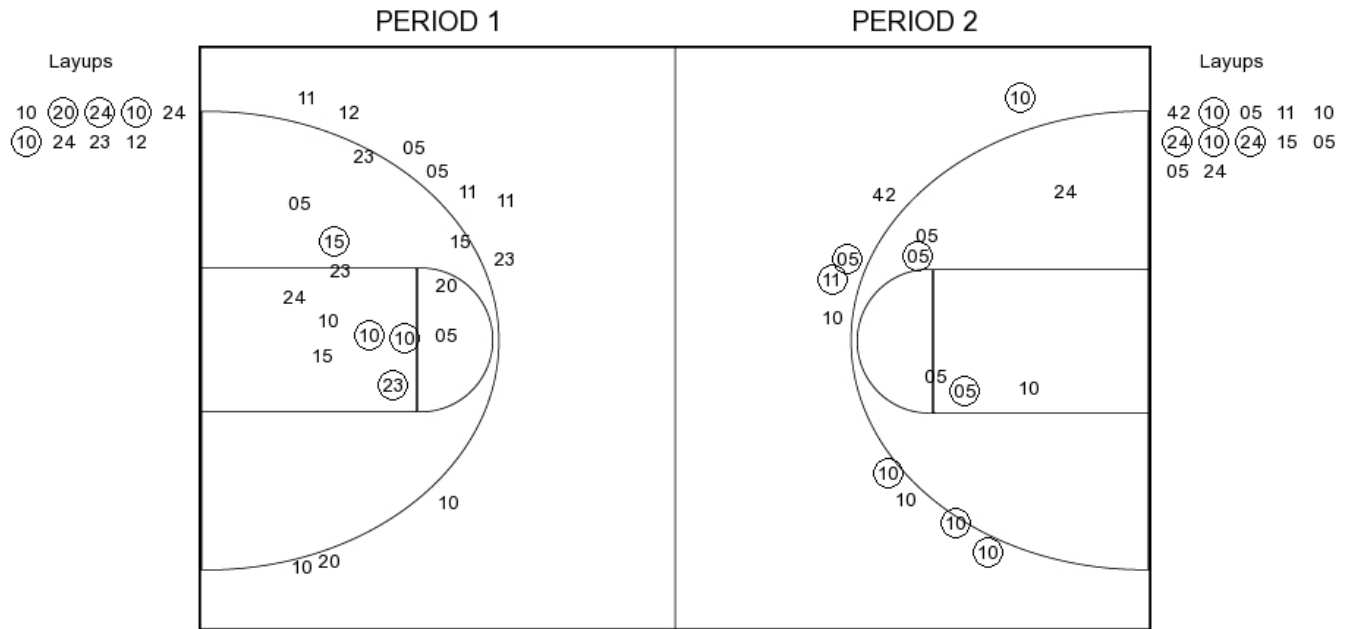

SNU PERIOD 1

FG Made	9
FG Attempted	33
3PFG Made	0
3PFG Attempted	10

SNU PERIOD 2

FG Made	
FG Attempted	
3PFG Made	
3PFG Attempted	

Southern Nazarene vs Harding

OFFICIAL SHOT CHART

2/4/2017 at Searcy, Ark. (Rhodes-Reaves Field House)

Harding

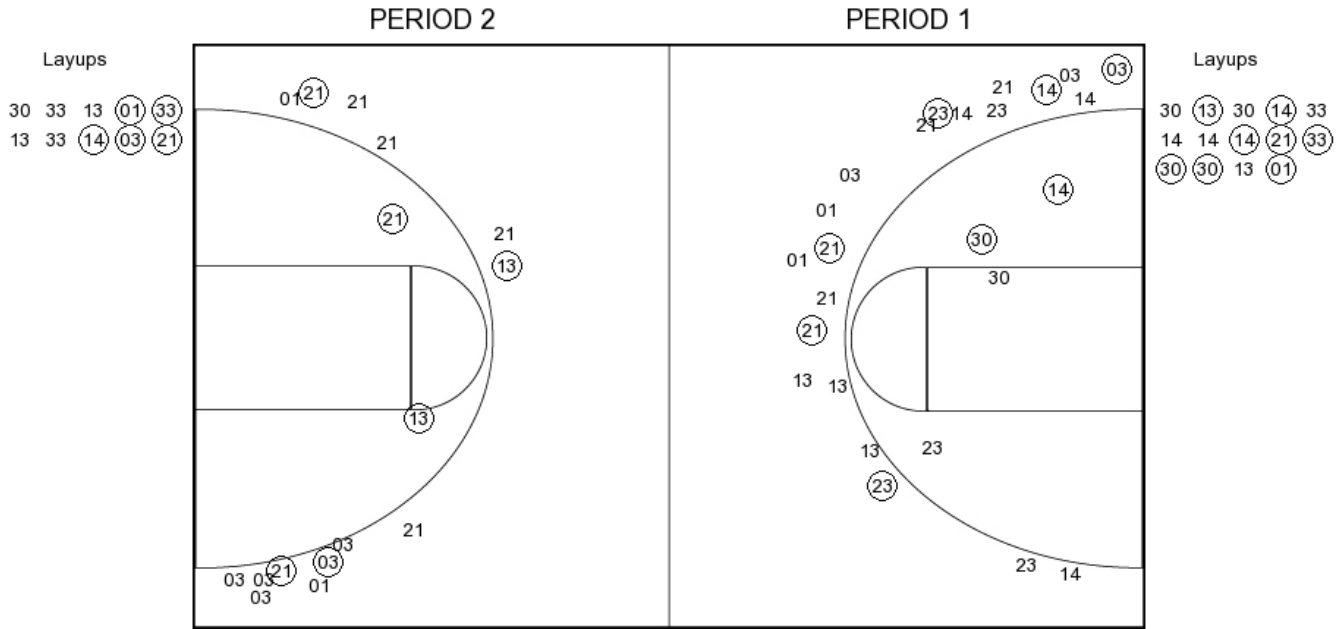

HU PERIOD 1

FG Made	17
FG Attempted	42
3PFG Made	6
3PFG Attempted	21

HU PERIOD 2

FG Made	
FG Attempted	
3PFG Made	
3PFG Attempted	