

# HARDING VS. ARKANSAS TECH



1/16/2017

Searcy, Ark. (Rhodes-Reaves Field House)

## FINAL STATS

**Harding**

*(11-2, 8-0 GAC)*

**72**

**Arkansas Tech**

*(11-1, 7-1 GAC)*

**58**

*Start Time: 5:30 p.m.*

*Officials: Eric Baker, Brian Kilgore and Barry Hickingbotham*

*Attendance: 0*

**Official Basketball Box Score -- Game Totals -- Final Statistics**  
**Arkansas Tech vs Harding**  
**1/16/2017 5:30 p.m. at Searcy, Ark. (Rhodes-Reaves Field House)**

**Arkansas Tech 58 - 11-1, 7-1 GAC**

##	Player	g	Total		3-Ptr		Rebounds			PF	TP	A	TO	Blk	Stl	Min
			FG-FGA	FT-FTA	FG-FGA	FT-FTA	Off	Def	Tot							
00	MCCLURE,KELSEY	g	5-13	2-2	2-3	2-2	2	2	4	2	14	1	1	0	2	31
14	POUNDS,ANISSA	g	1-8	4-4	0-5	4-4	0	5	5	2	6	1	3	0	0	32
20	WHITE,CALLI	g	3-7	0-0	1-3	0-0	1	0	1	0	7	1	2	0	0	26
21	NORTH,CHEYENNE	f	5-14	3-4	0-0	3-4	3	5	8	3	13	1	3	4	1	34
25	FRACHISEUR,DANIELLE	f	4-7	3-3	0-0	3-3	2	5	7	4	11	0	1	3	0	32
03	TAYLOR,LEIGHTON		0-0	0-0	0-0	0-0	0	0	0	0	0	0	0	0	0	1
05	WILLIAMS,BRIANNA		0-4	3-6	0-2	3-6	0	2	2	1	3	1	0	0	0	13
12	LADD,KYLIE		0-1	0-0	0-1	0-0	0	1	1	2	0	1	0	0	0	12
23	ELY,TAYLOR		0-1	0-0	0-1	0-0	0	0	0	0	0	1	0	0	0	5
32	GOODSELL,RYANN		0-0	0-0	0-0	0-0	1	0	1	1	0	0	1	0	0	7
33	TULLOCK,D'RAE		2-2	0-0	0-0	0-0	0	0	0	3	4	0	2	0	1	7
TEAM							2	4	6	0			0			
TOTALS			20-57	15-19	3-15	15-19	11	24	35	18	58	7	13	7	4	200

Deadball Rebounds: 2,1

FG %	1st Half: 10-28	35.7%	2nd Half: 10-29	34.5%	Game: 20-57	35.1%	4th Qtr	6-16	37.5%
	1st Qtr: 5-15	33.3%	2nd Qtr: 5-13	38.5%	3rd Qtr: 4-13	30.8%			
3FG %	1st Half: 3-9	33.3%	2nd Half: 0-6	00.0%	Game: 3-15	20.0%	4th Qtr	0-4	00.0%
	1st Qtr: 2-5	40.0%	2nd Qtr: 1-4	25.0%	3rd Qtr: 0-2	00.0%			
FT %	1st Half: 3-5	60.0%	2nd Half: 12-14	85.7%	Game: 15-19	78.9%	4th Qtr	6-8	75.0%
	1st Qtr: 0-2	00.0%	2nd Qtr: 3-3	100.0%	3rd Qtr: 6-6	100.0%			

**Harding 72 - 11-2, 8-0 GAC**

##	Player	g	Total		3-Ptr		Rebounds			PF	TP	A	TO	Blk	Stl	Min
			FG-FGA	FT-FTA	FG-FGA	FT-FTA	Off	Def	Tot							
03	MILLER,FALAN	g	4-4	2-2	2-2	2-2	0	3	3	3	12	2	0	0	1	32
13	PADGETT,PEYTON	g	1-5	0-0	0-3	0-0	1	2	3	2	2	0	1	0	0	24
14	HANEY,A'NDREA	g	6-10	8-9	1-2	8-9	1	2	3	2	21	5	1	0	2	39
21	LAYROCK,SYDNEY	f	4-10	2-4	1-3	2-4	1	3	4	3	11	3	2	0	1	27
30	HOGUE,CAROLINE	f	5-15	1-2	0-2	1-2	1	9	10	2	11	3	0	2	0	24
00	NADEAU,JENNI		0-0	0-0	0-0	0-0	0	0	0	1	0	0	0	0	0	0
01	MOYER,CORREY		1-3	1-2	1-2	1-2	0	1	1	2	4	0	0	0	0	6
04	MCNAMARA,MACKENZIE		1-3	0-0	0-1	0-0	0	1	1	2	2	1	0	0	0	15
15	JAMESON,HANNAH		0-0	0-0	0-0	0-0	0	0	0	0	0	0	0	0	0	0
23	HEIDEBRECHT,CHELSEA		1-2	0-0	0-0	0-0	1	0	1	1	2	0	1	0	0	9
33	JONES,SYDNEI		3-8	1-3	0-0	1-3	2	4	6	2	7	1	2	1	2	23
TEAM							3	2	5	0			0			
TOTALS			26-60	15-22	5-15	15-22	10	27	37	20	72	15	7	3	6	199

Deadball Rebounds: 6,1

FG %	1st Half: 14-33	42.4%	2nd Half: 12-27	44.4%	Game: 26-60	43.3%	4th Qtr	4-11	36.4%
	1st Qtr: 8-20	40.0%	2nd Qtr: 6-13	46.2%	3rd Qtr: 8-16	50.0%			
3FG %	1st Half: 1-8	12.5%	2nd Half: 4-7	57.1%	Game: 5-15	33.3%	4th Qtr	0-1	00.0%
	1st Qtr: 1-4	25.0%	2nd Qtr: 0-4	00.0%	3rd Qtr: 4-6	66.7%			
FT %	1st Half: 3-5	60.0%	2nd Half: 12-17	70.6%	Game: 15-22	68.2%	4th Qtr	11-16	68.8%
	1st Qtr: 1-3	33.3%	2nd Qtr: 2-2	100.0%	3rd Qtr: 1-1	100.0%			

Officials: Eric Baker, Brian Kilgore and Barry Hickingbotham

Technical Fouls: Arkansas Tech- None. Harding- None.

Attendance: 0

Score by periods	1st	2nd	3rd	4th	Total
Arkansas Tech	12	14	14	18	58
Harding	18	14	21	19	72

Points	In Paint	Off T/O	2nd Chance	Fast Break	Bench
ATU-W	22	9	12	4	7
HU	34	14	12	0	15

Last FG - ATU-W 4th-01:16, HU 4th-04:56.

Largest lead - Arkansas Tech by 3 1st-07:16; Harding by 17 3rd-01:37

ATU-W led for 3:14. HU led for 33:05. Game was tied for 2:57.

Score tied - 4 times  
Lead changed - 4 times

**Official Basketball Box Score -- Game Totals -- First Half Statistics**  
**Arkansas Tech vs Harding**  
**1/16/2017 5:30 p.m. at Searcy, Ark. (Rhodes-Reaves Field House)**

**Arkansas Tech 26 • 11-1, 7-1 GAC**

##	Player		Total		3-Ptr	Rebounds			PF	TP	A	TO	Blk	Stl	Min
			FG-FGA	FG-FGA	FT-FTA	Off	Def	Tot							
00	MCCLURE, KELSEY	g	4-7	2-2	0-0	1	2	3	0	10	1	1	0	2	13
14	POUNDS, ANISSA	g	0-5	0-3	0-0	0	3	3	1	0	0	2	0	0	18
20	WHITE, CALLI	g	3-5	1-2	0-0	1	0	1	0	7	0	2	0	0	13
21	NORTH, CHEYENNE	f	1-6	0-0	0-0	0	3	3	2	2	0	2	2	0	15
25	FRACHISEUR, DANIELLE	f	2-3	0-0	3-3	1	3	4	1	7	0	1	2	0	18
03	TAYLOR, LEIGHTON		0-0	0-0	0-0	0	0	0	0	0	0	0	0	0	0
05	WILLIAMS, BRIANNA		0-0	0-0	0-2	0	1	1	0	0	0	0	0	0	4
12	LADD, KYLIE		0-1	0-1	0-0	0	1	1	1	0	1	0	0	0	7
23	ELY, TAYLOR		0-1	0-1	0-0	0	0	0	0	0	1	0	0	0	5
32	GOODSELL, RYANN		0-0	0-0	0-0	1	0	1	0	0	0	1	0	0	6
33	TULLOCK, D'RAE		0-0	0-0	0-0	0	0	0	1	0	0	1	0	0	1
TEAM						1	1	2	0			0			
Totals			10-28	3-9	3-5	5	14	19	6	26	3	10	4	2	100

FG % 1st Qtr 5-15 33.3% 2nd Qtr 5-13 38.5% Half: 10-28 35.7%  
 3FG % 1st Qtr 2-5 40.0% 2nd Qtr 1-4 25.0% Half: 3-9 33.3%  
 FT % 1st Qtr 0-2 00.0% 2nd Qtr 3-3 100.0% Half: 3-5 60.0%

**Harding 32 • 11-2, 8-0 GAC**

##	Player		Total		3-Ptr	Rebounds			PF	TP	A	TO	Blk	Stl	Min
			FG-FGA	FG-FGA	FT-FTA	Off	Def	Tot							
03	MILLER, FALAN	g	2-2	0-0	0-0	0	2	2	0	4	0	0	0	1	17
13	PADGETT, PEYTON	g	1-4	0-3	0-0	0	1	1	0	2	0	0	0	0	10
14	HANEY, A'NDREA	g	4-7	1-2	2-2	0	1	1	0	11	2	0	0	1	19
21	LAYROCK, SYDNEY	f	1-5	0-2	0-0	0	2	2	2	2	2	1	0	1	12
30	HOGUE, CAROLINE	f	2-6	0-1	0-0	1	5	6	2	4	1	0	1	0	11
00	NADEAU, JENNI		0-0	0-0	0-0	0	0	0	0	0	0	0	0	0	0
01	MOYER, CORREY		0-1	0-0	0-0	0	0	0	2	0	0	0	0	0	5
04	MCNAMARA, MACKENZIE		0-0	0-0	0-0	0	0	0	0	0	1	0	0	0	6
15	JAMESON, HANNAH		0-0	0-0	0-0	0	0	0	0	0	0	0	0	0	0
23	HEIDEBRECHT, CHELSEA/		1-2	0-0	0-0	1	0	1	0	2	0	1	0	0	7
33	JONES, SYDNIE		3-6	0-0	1-3	1	1	2	1	7	0	2	1	2	13
TEAM						1	2	3	0			0			
Totals			14-33	1-8	3-5	4	14	18	7	32	6	4	2	5	100

FG % 1st Qtr 8-20 40.0% 2nd Qtr 6-13 46.2% Half: 14-33 42.4%  
 3FG % 1st Qtr 1-4 25.0% 2nd Qtr 0-4 00.0% Half: 1-8 12.5%  
 FT % 1st Qtr 1-3 33.3% 2nd Qtr 2-2 100.0% Half: 3-5 60.0%

Officials: Eric Baker, Brian Kilgore and Barry Hickingbotham  
 Technical Fouls: Arkansas Tech- None. Harding- None.

Score by periods	1st	2nd	3rd	4th	Total
Arkansas Tech	12	14	14	18	58
Harding	18	14	21	19	72

Points	In Paint	Off T/O	2nd Chance	Fast Break	Bench
ATU-W	4	3	4	0	0
	20	8	4	0	9

Last FG - ATU-W 2nd-00:21, HU 2nd-00:39.  
 ATU-W led for 3:14. HU led for 13:31. Game was tied for 2:57.

Score tied - 4 times  
 Lead changed - 4 times

**Arkansas Tech vs Harding**  
**1/16/2017; 5:30 p.m. at Searcy, Ark. (Rhodes-Reaves Field House)**  
**Period 1 Play-By-Play**

VISITORS: Arkansas Tech	Time	Score	Margin	HOME: Harding
	09:44			MISSED LAYUP by LAYROCK,SYDNEY
REBOUND (DEF) by FRACHISEUR,DANIELLE	09:44			
MISSED LAYUP by POUNDS,ANISSA	09:35			
	09:35			REBOUND (DEF) by HOGUE,CAROLINE
	09:23	2-0	H 2	GOOD! LAYUP by MILLER,FALAN [PNT]
MISSED LAYUP by MCCLURE,KELSEY	09:16			
	09:16			BLOCK by HOGUE,CAROLINE
REBOUND (OFF) by TEAM	09:14			
MISSED LAYUP by NORTH,CHEYENNE	09:07			
	09:07			REBOUND (DEF) by MILLER,FALAN
	08:59			MISSED LAYUP by HANEY,A'NDREA
REBOUND (DEF) by NORTH,CHEYENNE	08:59			
GOOD! JUMPER by MCCLURE,KELSEY	08:51	2-2	T	
	08:39			MISSED 3PTR by LAYROCK,SYDNEY
REBOUND (DEADB) by TEAM	08:39			
	08:36			MISSED 3PTR by HOGUE,CAROLINE
REBOUND (DEF) by NORTH,CHEYENNE	08:36			
	08:32			FOUL by HOGUE,CAROLINE
MISSED LAYUP by NORTH,CHEYENNE	08:26			
	08:26			REBOUND (DEF) by HOGUE,CAROLINE
	08:26	5-2	H 3	GOOD! 3PTR by HANEY,A'NDREA
	08:26			ASSIST by HOGUE,CAROLINE
GOOD! 3PTR by MCCLURE,KELSEY	08:20	5-5	T	
FOUL by POUNDS,ANISSA	08:03			
TURNOVER by POUNDS,ANISSA	08:03			
GOOD! 3PTR by WHITE,CALLI	07:16	5-8	V 3	
	07:15			REBOUND (DEF) by MILLER,FALAN
	07:10	7-8	V 1	GOOD! JUMPER by LAYROCK,SYDNEY
	07:01			MISSED LAYUP by JONES,SYDNIE
REBOUND (DEF) by MCCLURE,KELSEY	07:00			
	06:06			TURNOVER by JONES,SYDNIE
SUB IN: LADD,KYLIE	06:06			
SUB IN: GOODSSELL,RYANN	06:06			
SUB OUT: WHITE,CALLI	06:06			
SUB OUT: FRACHISEUR,DANIELLE	06:06			
	06:06			SUB IN: JONES,SYDNIE
	06:06			SUB IN: MCNAMARA,MACKENZIE
	06:06			SUB OUT: PADGETT,PEYTON
	06:06			SUB OUT: HOGUE,CAROLINE
MISSED JUMPER by MCCLURE,KELSEY	05:54			
	05:54			REBOUND (DEF) by LAYROCK,SYDNEY
	05:44	9-8	H 1	GOOD! LAYUP by JONES,SYDNIE [PNT]
	05:44			ASSIST by MCNAMARA,MACKENZIE
TURNOVER by NORTH,CHEYENNE	05:23			
	05:21			STEAL by JONES,SYDNIE
	05:05			MISSED LAYUP by JONES,SYDNIE
BLOCK by NORTH,CHEYENNE	05:05			
REBOUND (DEF) by MCCLURE,KELSEY	05:03			
	05:02			FOUL by JONES,SYDNIE
MISSED JUMPER by NORTH,CHEYENNE	05:02			
TIMEOUT MEDIA	04:50			
TURNOVER by POUNDS,ANISSA	04:42			
	04:38			STEAL by MILLER,FALAN
	04:36			MISSED 3PTR by PADGETT,PEYTON
	04:36			REBOUND (OFF) by JONES,SYDNIE
	04:29	11-8	H 3	GOOD! LAYUP by JONES,SYDNIE [PNT]
FOUL by TULLOCK,D'RAE	04:29			
	04:29			MISSED FT by JONES,SYDNIE
REBOUND (DEF) by POUNDS,ANISSA	04:29			

VISITORS: Arkansas Tech	Time	Score	Margin	HOME: Harding
SUB IN: TULLOCK,D'RAE	04:29			
SUB OUT: NORTH,CHEYENNE	04:29			
MISSED 3PTR by LADD,KYLIE	04:18			
	04:18			REBOUND (DEF) by PADGETT,PEYTON
FOUL by LADD,KYLIE	04:10			
	04:10			MISSED FT by JONES,SYDNIE
	04:10			REBOUND (DEADB) by TEAM
	04:10	12-8	H 4	GOOD! FT by JONES,SYDNIE
SUB IN: FRACHISEUR,DANIELLE	04:10			
SUB IN: WILLIAMS,BRIANNA	04:10			
SUB OUT: MCCLURE,KELSEY	04:10			
SUB OUT: GOODSSELL,RYANN	04:10			
	04:10			SUB IN: HEIDEBRECHT,CHELSEA
	04:10			SUB IN: MOYER,CORREY
	04:10			SUB OUT: LAYROCK,SYDNEY
	04:10			SUB OUT: MCNAMARA,MACKENZIE
TURNOVER by TULLOCK,D'RAE	03:48			
SUB IN: WHITE,CALLI	03:48			
SUB IN: NORTH,CHEYENNE	03:48			
SUB OUT: LADD,KYLIE	03:48			
SUB OUT: TULLOCK,D'RAE	03:48			
	03:28			MISSED LAYUP by MOYER,CORREY
REBOUND (DEF) by POUNDS,ANISSA	03:28			
	03:11			FOUL by MOYER,CORREY
MISSED FT by WILLIAMS,BRIANNA	03:08			
REBOUND (DEADB) by TEAM	03:08			
MISSED FT by WILLIAMS,BRIANNA	03:08			
	03:08			REBOUND (DEF) by JONES,SYDNIE
	02:50			MISSED LAYUP by HANEY,A'NDREA
BLOCK by NORTH,CHEYENNE	02:50			
	02:50			REBOUND (OFF) by TEAM
	02:48	14-8	H 6	GOOD! LAYUP by PADGETT,PEYTON [PNT]
	02:48			ASSIST by HANEY,A'NDREA
MISSED 3PTR by POUNDS,ANISSA	02:30			
	02:30			REBOUND (DEF) by HANEY,A'NDREA
	02:12	16-8	H 8	GOOD! LAYUP by JONES,SYDNIE [PNT]
	02:12			ASSIST by HANEY,A'NDREA
TIMEOUT 30SEC	02:06			
GOOD! JUMPER by WHITE,CALLI	01:56	16-10	H 6	
	01:47			MISSED LAYUP by HOGUE,CAROLINE
	01:47			REBOUND (OFF) by HOGUE,CAROLINE
	01:45			MISSED LAYUP by HOGUE,CAROLINE
	01:45			REBOUND (OFF) by HEIDEBRECHT,CHELSEA
	01:42			MISSED JUMPER by HEIDEBRECHT,CHELSEA
REBOUND (DEF) by WILLIAMS,BRIANNA	01:42			
MISSED 3PTR by WHITE,CALLI	01:20			
REBOUND (OFF) by WHITE,CALLI	01:20			
GOOD! JUMPER by WHITE,CALLI	00:58	16-12	H 4	
	00:31	18-12	H 6	GOOD! LAYUP by HANEY,A'NDREA [PNT]
MISSED LAYUP by WHITE,CALLI	00:05			
	00:05			REBOUND (DEF) by HOGUE,CAROLINE

Arkansas Tech 12, Harding 18

Period 1-only	In Paint	Off T/O	2nd Chance	Fast Break	Bench	
ATU-W	0	0	2	0	0	Score tied - 4 times
HU	12	2	4	0	7	Lead changed - 2 times

**Arkansas Tech vs Harding**  
**1/16/2017; 5:30 p.m. at Searcy, Ark. (Rhodes-Reaves Field House)**  
**Period 2 Play-By-Play**

VISITORS: Arkansas Tech	Time	Score	Margin	HOME: Harding
GOOD! JUMPER by FRACHISEUR,DANIELLE	09:29	18-14	H 4	
	09:09			TURNOVER by LAYROCK,SYDNEY
STEAL by MCCLURE,KELSEY	09:08			
MISSED 3PTR by POUNDS,ANISSA	08:42			
	08:42			REBOUND (DEF) by TEAM
SUB IN: LADD,KYLIE	08:40			
SUB OUT: WHITE,CALLI	08:40			
	08:24			MISSED 3PTR by HANEY,A'NDREA
REBOUND (DEF) by TEAM	08:24			
MISSED LAYUP by FRACHISEUR,DANIELLE	08:04			
	08:04			REBOUND (DEF) by HOGUE,CAROLINE
	07:43			MISSED 3PTR by PADGETT,PEYTON
REBOUND (DEF) by POUNDS,ANISSA	07:43			
GOOD! JUMPER by NORTH,CHEYENNE	07:23	18-16	H 2	
ASSIST by MCCLURE,KELSEY	07:23			
	06:50			MISSED LAYUP by HOGUE,CAROLINE
REBOUND (DEF) by LADD,KYLIE	06:50			
MISSED LAYUP by NORTH,CHEYENNE	06:43			
REBOUND (OFF) by FRACHISEUR,DANIELLE	06:43			
	06:41			FOUL by LAYROCK,SYDNEY
GOOD! FT by FRACHISEUR,DANIELLE	06:41	18-17	H 1	
GOOD! FT by FRACHISEUR,DANIELLE	06:41	18-18	T	
	06:41			SUB IN: MCNAMARA,MACKENZIE
	06:41			SUB IN: HEIDEBRECHT,CHELSEA
	06:41			SUB IN: MOYER,CORREY
	06:41			SUB IN: JONES,SYDNIE
	06:41			SUB OUT: MILLER,FALAN
	06:41			SUB OUT: PADGETT,PEYTON
	06:41			SUB OUT: LAYROCK,SYDNEY
	06:41			SUB OUT: HOGUE,CAROLINE
	06:25			TURNOVER by JONES,SYDNIE
TURNOVER by FRACHISEUR,DANIELLE	06:11			
	06:08			STEAL by JONES,SYDNIE
	06:00			MISSED LAYUP by JONES,SYDNIE
BLOCK by FRACHISEUR,DANIELLE	06:00			
REBOUND (DEF) by NORTH,CHEYENNE	05:58			
FOUL by NORTH,CHEYENNE	05:52			
TURNOVER by NORTH,CHEYENNE	05:52			
SUB IN: ELY,TAYLOR	05:52			
SUB OUT: POUNDS,ANISSA	05:52			
	05:52			SUB IN: PADGETT,PEYTON
	05:52			SUB OUT: HANEY,A'NDREA
	05:38			TURNOVER by HEIDEBRECHT,CHELSEA
STEAL by MCCLURE,KELSEY	05:37			
GOOD! LAYUP by FRACHISEUR,DANIELLE [PNT]	05:15	18-20	V 2	
ASSIST by ELY,TAYLOR	05:15			
	05:15			FOUL by MOYER,CORREY
GOOD! FT by FRACHISEUR,DANIELLE	05:15	18-21	V 3	
	05:15			SUB IN: HOGUE,CAROLINE
	05:15			SUB OUT: MOYER,CORREY
	05:05	20-21	V 1	GOOD! JUMPER by HEIDEBRECHT,CHELSEA
TURNOVER by MCCLURE,KELSEY	04:50			
	04:50			TIMEOUT MEDIA
	04:44			SUB IN: HANEY,A'NDREA
	04:44			SUB OUT: PADGETT,PEYTON
	04:37	22-21	H 1	GOOD! LAYUP by HANEY,A'NDREA [PNT]
MISSED JUMPER by NORTH,CHEYENNE	04:20			
	04:20			BLOCK by JONES,SYDNIE
	04:18			REBOUND (DEF) by HOGUE,CAROLINE

VISITORS: Arkansas Tech	Time	Score	Margin	HOME: Harding
	04:07	24-21	H 3	GOOD! LAYUP by HOGUE,CAROLINE [PNT]
GOOD! 3PTR by MCCLURE,KELSEY	03:35	24-24	T	
ASSIST by LADD,KYLIE	03:35			
FOUL by NORTH,CHEYENNE	03:32			
SUB IN: GOODSSELL,RYANN	03:32			
SUB IN: POUNDS,ANISSA	03:32			
SUB IN: WHITE,CALLI	03:32			
SUB OUT: MCCLURE,KELSEY	03:32			
SUB OUT: LADD,KYLIE	03:32			
SUB OUT: NORTH,CHEYENNE	03:32			
	03:32			SUB IN: LAYROCK,SYDNEY
	03:32			SUB IN: MILLER,FALAN
	03:32			SUB OUT: MCNAMARA,MACKENZIE
	03:32			SUB OUT: HEIDEBRECHT,CHELSEA
FOUL by FRACHISEUR,DANIELLE	03:06			
	03:06	25-24	H 1	GOOD! FT by HANEY,A'NDREA
	03:06	26-24	H 2	GOOD! FT by HANEY,A'NDREA
TURNOVER by WHITE,CALLI	02:55			
	02:41	28-24	H 4	GOOD! JUMPER by HOGUE,CAROLINE
	02:41			ASSIST by LAYROCK,SYDNEY
MISSED 3PTR by ELY,TAYLOR	02:36			
	02:36			REBOUND (DEF) by TEAM
	02:24			MISSED 3PTR by LAYROCK,SYDNEY
REBOUND (DEF) by FRACHISEUR,DANIELLE	02:24			
	02:06			FOUL by HOGUE,CAROLINE
MISSED 3PTR by POUNDS,ANISSA	01:54			
REBOUND (OFF) by MCCLURE,KELSEY	01:54			
MISSED LAYUP by MCCLURE,KELSEY	01:49			
	01:49			REBOUND (DEF) by LAYROCK,SYDNEY
	01:24	30-24	H 6	GOOD! LAYUP by MILLER,FALAN [PNT]
	01:24			ASSIST by LAYROCK,SYDNEY
MISSED LAYUP by POUNDS,ANISSA	01:24			
REBOUND (OFF) by GOODSSELL,RYANN	01:24			
TURNOVER by GOODSSELL,RYANN	01:24			
	01:24			STEAL by LAYROCK,SYDNEY
	01:24			TIMEOUT 30SEC
	01:10			MISSED LAYUP by LAYROCK,SYDNEY
BLOCK by FRACHISEUR,DANIELLE	01:10			
REBOUND (DEF) by FRACHISEUR,DANIELLE	01:08			
	01:08			FOUL by LAYROCK,SYDNEY
SUB IN: MCCLURE,KELSEY	01:08			
SUB OUT: ELY,TAYLOR	01:08			
	01:08			SUB IN: PADGETT,PEYTON
	01:08			SUB IN: MCNAMARA,MACKENZIE
	01:08			SUB OUT: LAYROCK,SYDNEY
	01:08			SUB OUT: HOGUE,CAROLINE
TURNOVER by WHITE,CALLI	00:59			
	00:57			STEAL by HANEY,A'NDREA
	00:39	32-24	H 8	GOOD! LAYUP by HANEY,A'NDREA [PNT]
GOOD! LAYUP by MCCLURE,KELSEY [PNT]	00:21	32-26	H 6	
	00:03			MISSED 3PTR by PADGETT,PEYTON
	00:03			REBOUND (DEADB) by TEAM

Arkansas Tech 26, Harding 32

Period 2-only	In Paint	Off T/O	2nd Chance	Fast Break	Bench	
ATU-W	4	3	2	0	0	Score tied - 4 times
HU	8	6	0	0	2	Lead changed - 2 times





**Official Basketball Box Score -- Game Totals -- Second Half Statistics**  
**Arkansas Tech vs Harding**  
**1/16/2017 5:30 p.m. at Searcy, Ark. (Rhodes-Reaves Field House)**

**Arkansas Tech 32 • 11-1, 7-1 GAC**

##	Player	g	Total		3-Ptr	Rebounds			PF	TP	A	TO	Blk	Stl	Min
			FG-FGA	FG-FGA	FT-FTA	Off	Def	Tot							
00	MCCLURE, KELSEY	g	1-6	0-1	2-2	1	0	1	2	4	0	0	0	0	18
14	POUNDS, ANISSA	g	1-3	0-2	4-4	0	2	2	1	6	1	1	0	0	14
20	WHITE, CALLI	g	0-2	0-1	0-0	0	0	0	0	0	1	0	0	0	13
21	NORTH, CHEYENNE	f	4-8	0-0	3-4	3	2	5	1	11	1	1	2	1	19
25	FRACHISEUR, DANIELLE	f	2-4	0-0	0-0	1	2	3	3	4	0	0	1	0	14
03	TAYLOR, LEIGHTON		0-0	0-0	0-0	0	0	0	0	0	0	0	0	0	1
05	WILLIAMS, BRIANNA		0-4	0-2	3-4	0	1	1	1	3	1	0	0	0	9
12	LADD, KYLIE		0-0	0-0	0-0	0	0	0	1	0	0	0	0	0	5
23	ELY, TAYLOR		0-0	0-0	0-0	0	0	0	0	0	0	0	0	0	0
32	GOODSELL, RYANN		0-0	0-0	0-0	0	0	0	1	0	0	0	0	0	1
33	TULLOCK, D'RAE		2-2	0-0	0-0	0	0	0	2	4	0	1	0	1	6
TEAM						1	3	4	0		0				
Totals			10-29	0-6	12-14	6	10	16	12	32	4	3	3	2	100

FG % 3rd Qtr 4-13 30.8% 4th Qtr 6-16 37.5% Half: 10-29 34.5%  
 3FG % 3rd Qtr 0-2 00.0% 4th Qtr 0-4 00.0% Half: 0-6 33.3%  
 FT % 3rd Qtr 6-6 100.0% 4th Qtr 6-8 75.0% Half: 12-14 85.7%

**Harding 40 • 11-2, 8-0 GAC**

##	Player	g	Total		3-Ptr	Rebounds			PF	TP	A	TO	Blk	Stl	Min
			FG-FGA	FG-FGA	FT-FTA	Off	Def	Tot							
03	MILLER, FALAN	g	2-2	2-2	2-2	0	1	1	3	8	2	0	0	0	15
13	PADGETT, PEYTON	g	0-1	0-0	0-0	1	1	2	2	0	0	1	0	0	14
14	HANEY, A'NDREA	g	2-3	0-0	6-7	1	1	2	2	10	3	1	0	1	20
21	LAYROCK, SYDNEY	f	3-5	1-1	2-4	1	1	2	1	9	1	1	0	0	15
30	HOGUE, CAROLINE	f	3-9	0-1	1-2	0	4	4	0	7	2	0	1	0	13
00	NADEAU, JENNI		0-0	0-0	0-0	0	0	0	1	0	0	0	0	0	0
01	MOYER, CORREY		1-2	1-2	1-2	0	1	1	0	4	0	0	0	0	1
04	MCNAMARA, MACKENZIE		1-3	0-1	0-0	0	1	1	2	2	0	0	0	0	9
15	JAMESON, HANNAH		0-0	0-0	0-0	0	0	0	0	0	0	0	0	0	0
23	HEIDEBRECHT, CHELSEA		0-0	0-0	0-0	0	0	0	1	0	0	0	0	0	2
33	JONES, SYDNIE		0-2	0-0	0-0	1	3	4	1	0	1	0	0	0	10
TEAM						2	0	2	0		0				
Totals			12-27	4-7	12-17	6	13	19	13	40	9	3	1	1	99

FG % 3rd Qtr 8-16 50.0% 4th Qtr 4-11 36.4% Half: 12-27 44.4%  
 3FG % 3rd Qtr 4-6 66.7% 4th Qtr 0-1 00.0% Half: 4-7 12.5%  
 FT % 3rd Qtr 1-1 100.0% 4th Qtr 11-16 68.8% Half: 12-17 70.6%

Officials: Eric Baker, Brian Kilgore and Barry Hickingbotham  
 Technical Fouls: Arkansas Tech- None. Harding- None.

Score by periods	1st	2nd	3rd	4th	Total
Arkansas Tech	12	14	14	18	58
Harding	18	14	21	19	72

Points	In Paint	Off T/O	2nd Chance	Fast Break	Bench
ATU-W	18	6	8	4	7
	14	6	5	0	6

Last FG - ATU-W 4th-01:16, HU 4th-04:56.  
 ATU-W led for 0:00. HU led for 19:34. Game was tied for 0:00.

Score tied - 0 times  
 Lead changed - 0 times

**Arkansas Tech vs Harding**  
**1/16/2017; 5:30 p.m. at Searcy, Ark. (Rhodes-Reaves Field House)**  
**Period 3 Play-By-Play**

VISITORS: Arkansas Tech	Time	Score	Margin	HOME: Harding
	09:49	34-26	H 8	GOOD! JUMPER by HOGUE,CAROLINE [PNT]
	09:49			ASSIST by LAYROCK,SYDNEY
MISSED JUMPER by MCCLURE,KELSEY	09:36			
	09:36			REBOUND (DEF) by PADGETT,PEYTON
	09:22			MISSED LAYUP by HOGUE,CAROLINE
	09:22			REBOUND (OFF) by PADGETT,PEYTON
	09:11	36-26	H 10	GOOD! LAYUP by LAYROCK,SYDNEY [PNT]
	09:11			ASSIST by MILLER,FALAN
MISSED LAYUP by NORTH,CHEYENNE	08:38			
REBOUND (OFF) by NORTH,CHEYENNE	08:38			
GOOD! LAYUP by NORTH,CHEYENNE [PNT]	08:33	36-28	H 8	
	08:12			MISSED 3PTR by HOGUE,CAROLINE
REBOUND (DEF) by FRACHISEUR,DANIELLE	08:12			
MISSED JUMPER by WHITE,CALLI	07:53			
	07:53			REBOUND (DEF) by HOGUE,CAROLINE
	07:41	39-28	H 11	GOOD! 3PTR by MILLER,FALAN
	07:41			ASSIST by HANEY,A'NDREA
	07:11			FOUL by PADGETT,PEYTON
	07:11			SUB IN: MCNAMARA,MACKENZIE
	07:11			SUB IN: JONES,SYDNIE
	07:11			SUB OUT: MILLER,FALAN
	07:11			SUB OUT: HOGUE,CAROLINE
MISSED JUMPER by FRACHISEUR,DANIELLE	07:00			
	07:00			REBOUND (DEF) by MCNAMARA,MACKENZIE
	06:54			MISSED LAYUP by PADGETT,PEYTON
REBOUND (DEF) by TEAM	06:54			
MISSED LAYUP by NORTH,CHEYENNE	06:35			
REBOUND (OFF) by NORTH,CHEYENNE	06:35			
	06:32			FOUL by JONES,SYDNIE
GOOD! LAYUP by POUNDS,ANISSA [PNT]	06:30	39-30	H 9	
ASSIST by WHITE,CALLI	06:30			
	06:06			MISSED LAYUP by JONES,SYDNIE
BLOCK by NORTH,CHEYENNE	06:06			
REBOUND (DEF) by TEAM	06:06			
	06:06			SUB IN: MILLER,FALAN
	06:06			SUB OUT: PADGETT,PEYTON
	05:39			FOUL by LAYROCK,SYDNEY
	05:39			SUB IN: HOGUE,CAROLINE
	05:39			SUB OUT: LAYROCK,SYDNEY
MISSED LAYUP by MCCLURE,KELSEY	05:30			
	05:30			REBOUND (DEF) by HOGUE,CAROLINE
	05:15	42-30	H 12	GOOD! 3PTR by MILLER,FALAN
	05:15			ASSIST by HOGUE,CAROLINE
MISSED LAYUP by NORTH,CHEYENNE	04:51			
	04:51			REBOUND (DEF) by HOGUE,CAROLINE
	04:30			MISSED LAYUP by HOGUE,CAROLINE
REBOUND (DEF) by FRACHISEUR,DANIELLE	04:30			
	04:24			FOUL by MILLER,FALAN
TIMEOUT MEDIA	04:24			
GOOD! FT by MCCLURE,KELSEY	04:24	42-31	H 11	
GOOD! FT by MCCLURE,KELSEY	04:24	42-32	H 10	
SUB IN: TULLOCK,D'RAE	04:24			
SUB IN: WILLIAMS,BRIANNA	04:24			
SUB IN: LADD,KYLIE	04:24			
SUB OUT: MCCLURE,KELSEY	04:24			
SUB OUT: WHITE,CALLI	04:24			
SUB OUT: FRACHISEUR,DANIELLE	04:24			
	04:24			SUB IN: PADGETT,PEYTON
	04:24			SUB IN: HEIDEBRECHT,CHELSEA

VISITORS: Arkansas Tech	Time	Score	Margin	HOME: Harding
	04:24			SUB OUT: MILLER,FALAN
	04:24			SUB OUT: HANEY,A'NDREA
	04:17			SUB IN: HANEY,A'NDREA
	04:17			SUB OUT: MCNAMARA,MACKENZIE
	03:58	44-32	H 12	GOOD! LAYUP by HANEY,A'NDREA [PNT]
FOUL by POUNDS,ANISSA	03:58			
	03:58	45-32	H 13	GOOD! FT by HANEY,A'NDREA
	03:58			SUB IN: MOYER,CORREY
	03:58			SUB OUT: HOGUE,CAROLINE
MISSED 3PTR by WILLIAMS,BRIANNA	03:47			
REBOUND (OFF) by NORTH,CHEYENNE	03:47			
TURNOVER by NORTH,CHEYENNE	03:43			
	03:42			STEAL by HANEY,A'NDREA
	03:34	48-32	H 16	GOOD! 3PTR by MOYER,CORREY
	03:34			ASSIST by JONES,SYDNEI
TIMEOUT media	03:28			
GOOD! LAYUP by TULLOCK,D'RAE [PNT]	03:10	48-34	H 14	
FOUL by TULLOCK,D'RAE	02:57			
	02:48			TURNOVER by HANEY,A'NDREA
STEAL by TULLOCK,D'RAE	02:47			
	02:33			FOUL by HEIDEBRECHT,CHELSEA
GOOD! FT by WILLIAMS,BRIANNA	02:33	48-35	H 13	
GOOD! FT by WILLIAMS,BRIANNA	02:33	48-36	H 12	
SUB IN: MCCLURE,KELSEY	02:33			
SUB OUT: POUNDS,ANISSA	02:33			
	02:33			SUB IN: HOGUE,CAROLINE
	02:33			SUB IN: MCNAMARA,MACKENZIE
	02:33			SUB IN: MILLER,FALAN
	02:33			SUB IN: LAYROCK,SYDNEY
	02:33			SUB OUT: PADGETT,PEYTON
	02:33			SUB OUT: HEIDEBRECHT,CHELSEA
	02:33			SUB OUT: MOYER,CORREY
	02:33			SUB OUT: JONES,SYDNEI
	02:08	50-36	H 14	GOOD! JUMPER by MCNAMARA,MACKENZIE [PNT]
	02:08			ASSIST by HOGUE,CAROLINE
MISSED 3PTR by MCCLURE,KELSEY	01:50			
	01:50			REBOUND (DEF) by MILLER,FALAN
	01:37	53-36	H 17	GOOD! 3PTR by LAYROCK,SYDNEY
	01:37			ASSIST by MILLER,FALAN
SUB IN: WHITE,CALLI	01:33			
SUB OUT: LADD,KYLIE	01:33			
GOOD! LAYUP by TULLOCK,D'RAE [PNT]	01:12	53-38	H 15	
	00:41			MISSED JUMPER by HANEY,A'NDREA
	00:41			REBOUND (OFF) by TEAM
	00:29			FOUL by MCNAMARA,MACKENZIE
GOOD! FT by NORTH,CHEYENNE	00:29	53-39	H 14	
GOOD! FT by NORTH,CHEYENNE	00:28	53-40	H 13	
	00:09			MISSED 3PTR by MOYER,CORREY
	00:09			REBOUND (OFF) by HANEY,A'NDREA
	00:03			MISSED JUMPER by LAYROCK,SYDNEY
	00:03			REBOUND (DEADB) by TEAM

Arkansas Tech 58, Harding 72

Period 3-only	In Paint	Off T/O	2nd Chance	Fast Break	Bench	
ATU-W	8	2	4	0	6	Score tied - 0 times
HU	8	3	2	0	5	Lead changed - 0 times

**Arkansas Tech vs Harding**  
**1/16/2017; 5:30 p.m. at Searcy, Ark. (Rhodes-Reaves Field House)**  
**Period 4 Play-By-Play**

VISITORS: Arkansas Tech	Time	Score	Margin	HOME: Harding
SUB IN: WILLIAMS,BRIANNA	10:00			
SUB IN: TULLOCK,D'RAE	10:00			
SUB OUT: POUNDS,ANISSA	10:00			
SUB OUT: FRACHISEUR,DANIELLE	10:00			
MISSED LAYUP by MCCLURE,KELSEY	09:49			
	09:49			REBOUND (DEF) by HOGUE,CAROLINE
	09:36			TURNOVER by LAYROCK,SYDNEY
	09:23			TURNOVER by PADGETT,PEYTON
STEAL by NORTH,CHEYENNE	09:23			
GOOD! LAYUP by NORTH,CHEYENNE [FB/PNT]	09:23	53-42	H 11	
GOOD! JUMPER by NORTH,CHEYENNE	08:58	53-44	H 9	
	08:58			SUB IN: JONES,SYDNIE
	08:58			SUB OUT: LAYROCK,SYDNEY
	08:50	55-44	H 11	GOOD! LAYUP by HANEY,A'NDREA [PNT]
FOUL by TULLOCK,D'RAE	08:36			
TURNOVER by TULLOCK,D'RAE	08:36			
	08:13	57-44	H 13	GOOD! JUMPER by HOGUE,CAROLINE
	08:13			ASSIST by HANEY,A'NDREA
	07:56			FOUL by HANEY,A'NDREA
MISSED FT by WILLIAMS,BRIANNA	07:56			
REBOUND (DEADB) by TEAM	07:56			
GOOD! FT by WILLIAMS,BRIANNA	07:56	57-45	H 12	
SUB IN: FRACHISEUR,DANIELLE	07:56			
SUB OUT: TULLOCK,D'RAE	07:56			
	07:40			MISSED LAYUP by HOGUE,CAROLINE
BLOCK by NORTH,CHEYENNE	07:40			
REBOUND (DEF) by NORTH,CHEYENNE	07:37			
GOOD! LAYUP by MCCLURE,KELSEY [FB/PNT]	07:33	57-47	H 10	
ASSIST by NORTH,CHEYENNE	07:33			
	07:14	59-47	H 12	GOOD! LAYUP by HOGUE,CAROLINE [PNT]
	07:14			ASSIST by HANEY,A'NDREA
	07:06			FOUL by MILLER,FALAN
	07:06			SUB IN: LAYROCK,SYDNEY
	07:06			SUB IN: MCNAMARA,MACKENZIE
	07:06			SUB OUT: PADGETT,PEYTON
	07:06			SUB OUT: HOGUE,CAROLINE
MISSED LAYUP by WILLIAMS,BRIANNA	06:59			
	06:59			REBOUND (DEF) by JONES,SYDNIE
	06:43			MISSED LAYUP by JONES,SYDNIE
	06:43			REBOUND (OFF) by LAYROCK,SYDNEY
FOUL by FRACHISEUR,DANIELLE	06:41			
	06:36	60-47	H 13	GOOD! FT by LAYROCK,SYDNEY
	06:36			MISSED FT by LAYROCK,SYDNEY
REBOUND (DEF) by POUNDS,ANISSA	06:36			
SUB IN: POUNDS,ANISSA	06:36			
SUB OUT: WILLIAMS,BRIANNA	06:36			
MISSED LAYUP by MCCLURE,KELSEY	06:28			
	06:28			REBOUND (DEF) by JONES,SYDNIE
FOUL by NORTH,CHEYENNE	06:07			
	06:07	61-47	H 14	GOOD! FT by HANEY,A'NDREA
	06:07	62-47	H 15	GOOD! FT by HANEY,A'NDREA
MISSED LAYUP by NORTH,CHEYENNE	05:51			
	05:51			REBOUND (DEF) by HANEY,A'NDREA
	05:25			MISSED LAYUP by LAYROCK,SYDNEY
BLOCK by FRACHISEUR,DANIELLE	05:25			
	05:24			REBOUND (OFF) by TEAM
SUB IN: LADD,KYLIE	05:24			
SUB OUT: WHITE,CALLI	05:24			
	05:19			MISSED LAYUP by MCNAMARA,MACKENZIE

VISITORS: Arkansas Tech	Time	Score	Margin	HOME: Harding
	05:19			REBOUND (OFF) by JONES,SYDNIE
FOUL by MCCLURE,KELSEY	05:17			
	05:17			SUB IN: PADGETT,PEYTON
	05:17			SUB OUT: MILLER,FALAN
	04:56	64-47	H 17	GOOD! JUMPER by LAYROCK,SYDNEY [PNT]
MISSED 3PTR by POUNDS,ANISSA	04:46			
REBOUND (OFF) by MCCLURE,KELSEY	04:46			
MISSED LAYUP by FRACHISEUR,DANIELLE	04:35			
	04:35			REBOUND (DEF) by JONES,SYDNIE
	04:17			MISSED 3PTR by MCNAMARA,MACKENZIE
REBOUND (DEF) by TEAM	04:17			
	03:59			FOUL by MCNAMARA,MACKENZIE
	03:59			SUB IN: HOGUE,CAROLINE
	03:59			SUB IN: MILLER,FALAN
	03:59			SUB OUT: JONES,SYDNIE
	03:59			SUB OUT: MCNAMARA,MACKENZIE
	03:46			FOUL by MILLER,FALAN
	03:42			FOUL by HANEY,A'NDREA
GOOD! FT by POUNDS,ANISSA	03:42	64-48	H 16	
GOOD! FT by POUNDS,ANISSA	03:42	64-49	H 15	
FOUL by FRACHISEUR,DANIELLE	03:26			
	03:26	65-49	H 16	GOOD! FT by MILLER,FALAN
	03:26	66-49	H 17	GOOD! FT by MILLER,FALAN
GOOD! LAYUP by NORTH,CHEYENNE [PNT]	03:04	66-51	H 15	
FOUL by LADD,KYLIE	02:55			
	02:55			MISSED FT by HANEY,A'NDREA
	02:55			REBOUND (DEADB) by TEAM
	02:55	67-51	H 16	GOOD! FT by HANEY,A'NDREA
SUB IN: WHITE,CALLI	02:55			
SUB OUT: LADD,KYLIE	02:55			
GOOD! LAYUP by FRACHISEUR,DANIELLE [PNT]	02:43	67-53	H 14	
ASSIST by POUNDS,ANISSA	02:43			
FOUL by MCCLURE,KELSEY	02:23			
	02:23			MISSED FT by HOGUE,CAROLINE
	02:23			REBOUND (DEADB) by TEAM
	02:23	68-53	H 15	GOOD! FT by HOGUE,CAROLINE
MISSED 3PTR by WHITE,CALLI	02:10			
	02:10			REBOUND (DEF) by LAYROCK,SYDNEY
	01:56			MISSED JUMPER by HOGUE,CAROLINE
REBOUND (DEF) by NORTH,CHEYENNE	01:56			
	01:54			FOUL by PADGETT,PEYTON
GOOD! FT by NORTH,CHEYENNE	01:54	68-54	H 14	
MISSED FT by NORTH,CHEYENNE	01:54			
	01:54			REBOUND (DEADB) by TEAM
SUB IN: WILLIAMS,BRIANNA	01:54			
SUB OUT: WHITE,CALLI	01:54			
	01:32			MISSED LAYUP by HOGUE,CAROLINE
REBOUND (DEF) by WILLIAMS,BRIANNA	01:32			
MISSED LAYUP by WILLIAMS,BRIANNA	01:22			
	01:22			BLOCK by HOGUE,CAROLINE
REBOUND (OFF) by TEAM	01:20			
GOOD! LAYUP by FRACHISEUR,DANIELLE [PNT]	01:16	68-56	H 12	
ASSIST by WILLIAMS,BRIANNA	01:16			
FOUL by WILLIAMS,BRIANNA	01:08			
	01:08	69-56	H 13	GOOD! FT by HANEY,A'NDREA
	01:08	70-56	H 14	GOOD! FT by HANEY,A'NDREA
SUB IN: GOODSSELL,RYANN	01:08			
SUB IN: TAYLOR,LEIGHTON	01:08			
SUB OUT: MCCLURE,KELSEY	01:08			
SUB OUT: NORTH,CHEYENNE	01:08			
TURNOVER by POUNDS,ANISSA	00:49			
FOUL by FRACHISEUR,DANIELLE	00:28			
	00:28			MISSED FT by LAYROCK,SYDNEY
	00:28			REBOUND (DEADB) by TEAM

VISITORS: Arkansas Tech	Time	Score	Margin	HOME: Harding
	00:28	71-56	H 15	GOOD! FT by LAYROCK,SYDNEY
	00:28			SUB IN: JAMESON,HANNAH
	00:28			SUB IN: MOYER,CORREY
	00:28			SUB IN: MCNAMARA,MACKENZIE
	00:28			SUB IN: NADEAU,JENNI
	00:28			SUB OUT: LAYROCK,SYDNEY
	00:28			SUB OUT: HANEY,A'NDREA
	00:28			SUB OUT: HOGUE,CAROLINE
	00:28			SUB OUT: MILLER,FALAN
MISSED 3PTR by WILLIAMS,BRIANNA	00:18			
	00:18			REBOUND (DEF) by MOYER,CORREY
FOUL by GOODSELL,RYANN	00:15			
	00:15	72-56	H 16	GOOD! FT by MOYER,CORREY
	00:15			MISSED FT by MOYER,CORREY
REBOUND (DEF) by POUNDS,ANISSA	00:15			
	00:15			SUB IN: HEIDEBRECHT,CHELSEA
	00:15			SUB OUT: PADGETT,PEYTON
MISSED 3PTR by POUNDS,ANISSA	00:10			
REBOUND (OFF) by FRACHISEUR,DANIELLE	00:10			
	00:02			FOUL by NADEAU,JENNI
GOOD! FT by POUNDS,ANISSA	00:02	72-57	H 15	
GOOD! FT by POUNDS,ANISSA	00:02	72-58	H 14	

Arkansas Tech 58, Harding 72

Period 4-only	In Paint	Off T/O	2nd Chance	Fast Break	Bench	
ATU-W	10	4	4	4	1	Score tied - 0 times
HU	6	3	3	0	1	Lead changed - 0 times

# Arkansas Tech vs Harding

## 1/16/2017; 5:30 p.m. at Searcy, Ark. (Rhodes-Reaves Field House)

### Scoring/Runs Reference

#### Period 1

Arkansas Tech	Score	Marg	Harding
	0-2	2 2	MILLER LAYUP [P] - 09:23
08:51 - MCCLURE JUMPER 2	2-2	0	
	2-5	3 3	HANEY 3PTR - 08:26
08:20 - MCCLURE 3PTR 3	5-5	0	
07:16 - WHITE 3PTR 3	8-5	-3	
	8-7	-1 2	LAYROCK JUMPER - 07:10
	8-9	1 2	JONES LAYUP [P] - 05:44
	8-11	3 2	JONES LAYUP [P] - 04:29
	8-12	4 1	JONES FT - 04:10
	8-14	6 2	PADGETT LAYUP [P] - 02:48
	8-16	8 2	JONES LAYUP [P] - 02:12
01:56 - WHITE JUMPER 2	10-16	6	
00:58 - WHITE JUMPER 2	12-16	4	
	12-18	6 2	HANEY LAYUP [P] - 00:31

#### Period 3

Arkansas Tech	Score	Marg	Harding
	26-34	8 2	HOGUE JUMPER [P] - 09:49
	26-36	10 2	LAYROCK LAYUP [P] - 09:11
08:33 - NORTH LAYUP [P] 2	28-36	8	
	28-39	11 3	MILLER 3PTR - 07:41
06:30 - POUNDS LAYUP [P] 2	30-39	9	
	30-42	12 3	MILLER 3PTR - 05:15
04:24 - MCCLURE FT 1	31-42	11	
04:24 - MCCLURE FT 1	32-42	10	
	32-44	12 2	HANEY LAYUP [P] - 03:58
	32-45	13 1	HANEY FT - 03:58
	32-48	16 3	MOYER 3PTR - 03:34
03:10 - TULLOCK LAYUP [P] 2	34-48	14	
02:33 - WILLIAMS FT 1	35-48	13	
02:33 - WILLIAMS FT 1	36-48	12	
	36-50	14 2	MCMAMARA JUMPER [P] - 02:08
	36-53	17 3	LAYROCK 3PTR - 01:37
01:12 - TULLOCK LAYUP [P] 2	38-53	15	
00:29 - NORTH FT 1	39-53	14	
00:28 - NORTH FT 1	40-53	13	

#### Period 2

Arkansas Tech	Score	Marg	Harding
09:29 - FRACHISEUR JUMPER 2	14-18	4	
07:23 - NORTH JUMPER 2	16-18	2	
06:41 - FRACHISEUR FT 1	17-18	1	
06:41 - FRACHISEUR FT 1	18-18	0	
05:15 - FRACHISEUR LAYUP [P] 2	20-18	-2	
05:15 - FRACHISEUR FT 1	21-18	-3	
	21-20	-1 2	HEIDEBRECHT JUMPER - 05:05
	21-22	1 2	HANEY LAYUP [P] - 04:37
	21-24	3 2	HOGUE LAYUP [P] - 04:07
03:35 - MCCLURE 3PTR 3	24-24	0	
	24-25	1 1	HANEY FT - 03:06
	24-26	2 1	HANEY FT - 03:06
	24-28	4 2	HOGUE JUMPER - 02:41
	24-30	6 2	MILLER LAYUP [P] - 01:24
	24-32	8 2	HANEY LAYUP [P] - 00:39
00:21 - MCCLURE LAYUP [P] 2	26-32	6	

#### Period 4

Arkansas Tech	Score	Marg	Harding
09:23 - NORTH LAYUP [P] [F] 2	42-53	11	
08:58 - NORTH JUMPER 2	44-53	9	
	44-55	11 2	HANEY LAYUP [P] - 08:50
	44-57	13 2	HOGUE JUMPER - 08:13
07:56 - WILLIAMS FT 1	45-57	12	
07:33 - MCCLURE LAYUP [P] [F] 2	47-57	10	
	47-59	12 2	HOGUE LAYUP [P] - 07:14
	47-60	13 1	LAYROCK FT - 06:36
	47-61	14 1	HANEY FT - 06:07
	47-62	15 1	HANEY FT - 06:07
	47-64	17 2	LAYROCK JUMPER [P] - 04:56
03:42 - POUNDS FT 1	48-64	16	
03:42 - POUNDS FT 1	49-64	15	
	49-65	16 1	MILLER FT - 03:26
	49-66	17 1	MILLER FT - 03:26
03:04 - NORTH LAYUP [P] 2	51-66	15	
	51-67	16 1	HANEY FT - 02:55
02:43 - FRACHISEUR LAYUP [P] 2	53-67	14	
	53-68	15 1	HOGUE FT - 02:23
01:54 - NORTH FT 1	54-68	14	
01:16 - FRACHISEUR LAYUP [P] 2	56-68	12	
	56-69	13 1	HANEY FT - 01:08
	56-70	14 1	HANEY FT - 01:08
	56-71	15 1	LAYROCK FT - 00:28
	56-72	16 1	MOYER FT - 00:15
00:02 - POUNDS FT 1	57-72	15	
00:02 - POUNDS FT 1	58-72	14	

**Arkansas Tech vs Harding**

**OFFICIAL SHOT CHART**

1/16/2017 at Searcy, Ark. (Rhodes-Reaves Field House)

**PERIOD 1**

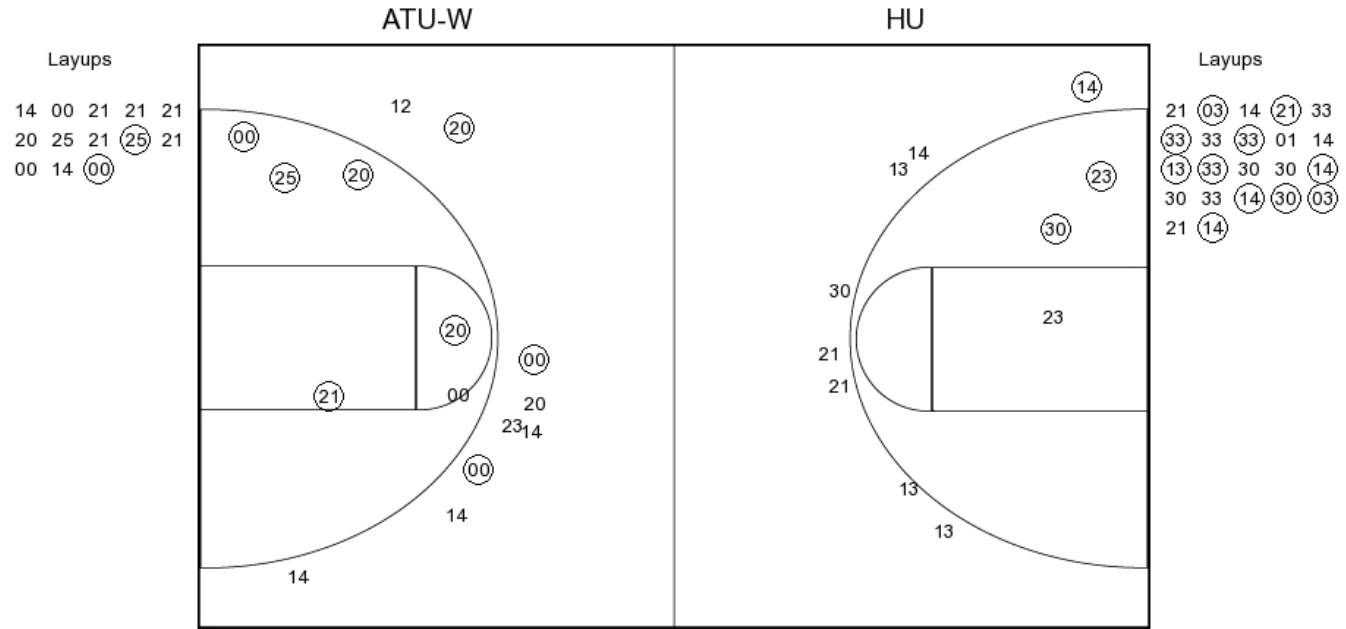

**ATU-W PERIOD 1**

FG Made	10
FG Attempted	28
3PGF Made	3
3PGF Attempted	9

**HU PERIOD 1**

FG Made	14
FG Attempted	33
3PGF Made	1
3PGF Attempted	8



**Arkansas Tech vs Harding**

**OFFICIAL SHOT CHART**

1/16/2017 at Searcy, Ark. (Rhodes-Reaves Field House)

**PERIOD 2**

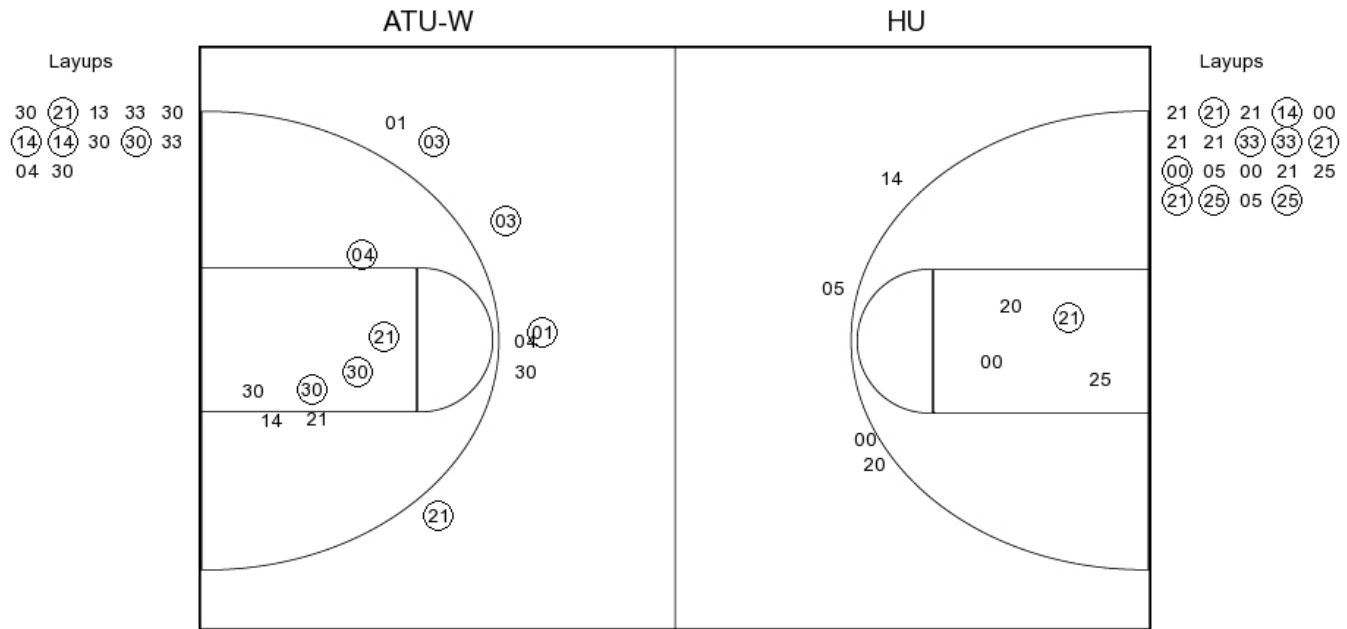

**ATU-W PERIOD 2**

- FG Made
- FG Attempted
- 3PFG Made
- 3PFG Attempted

**HU PERIOD 2**

- FG Made
- FG Attempted
- 3PFG Made
- 3PFG Attempted

**Arkansas Tech vs Harding**

**OFFICIAL SHOT CHART**

1/16/2017 at Searcy, Ark. (Rhodes-Reaves Field House)

---

**PERIOD 3**

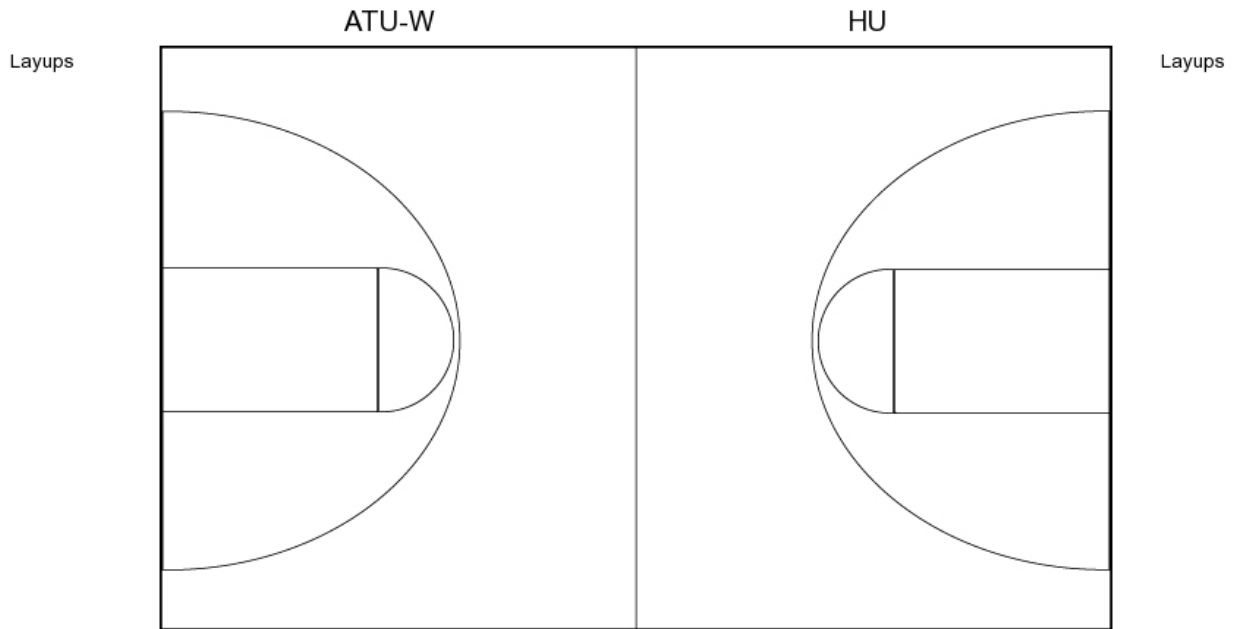

**ATU-W PERIOD 3**

FG Made	10
FG Attempted	29
3PFG Made	0
3PFG Attempted	6

**HU PERIOD 3**

FG Made	12
FG Attempted	27
3PFG Made	4
3PFG Attempted	7

**Arkansas Tech vs Harding**

**OFFICIAL SHOT CHART**

1/16/2017 at Searcy, Ark. (Rhodes-Reaves Field House)

---

**PERIOD 4**

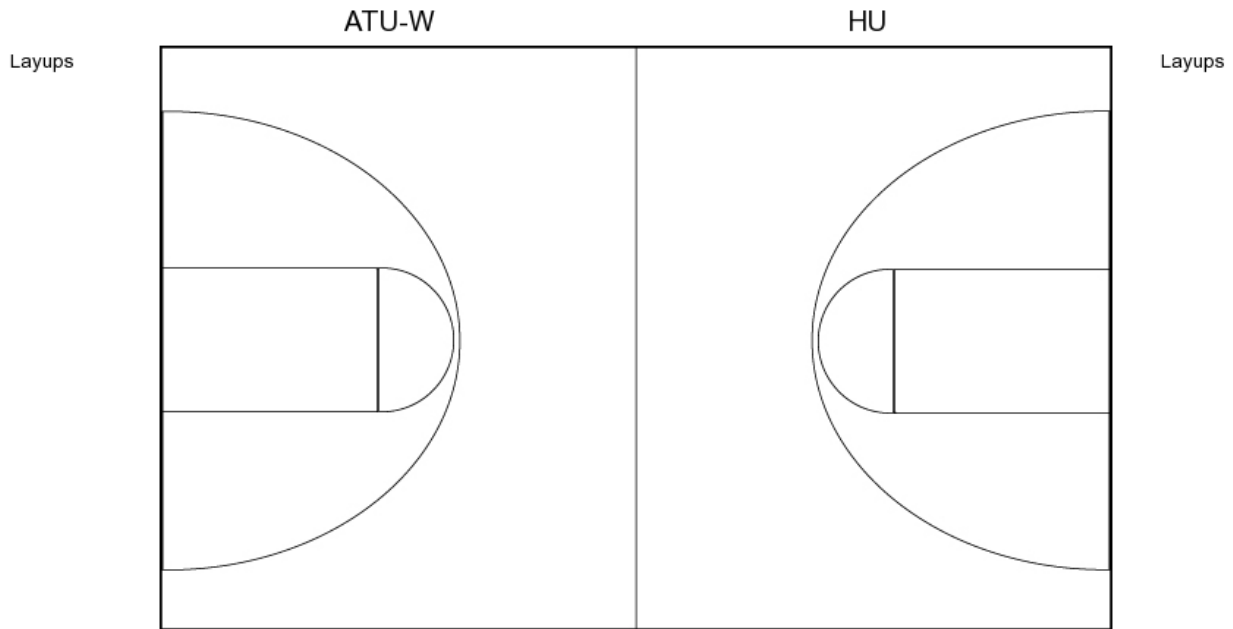

**ATU-W PERIOD 4**

- FG Made
- FG Attempted
- 3PFG Made
- 3PFG Attempted

**HU PERIOD 4**

- FG Made
- FG Attempted
- 3PFG Made
- 3PFG Attempted

**Arkansas Tech vs Harding**

**OFFICIAL SHOT CHART**

1/16/2017 at Searcy, Ark. (Rhodes-Reaves Field House)

**Arkansas Tech**

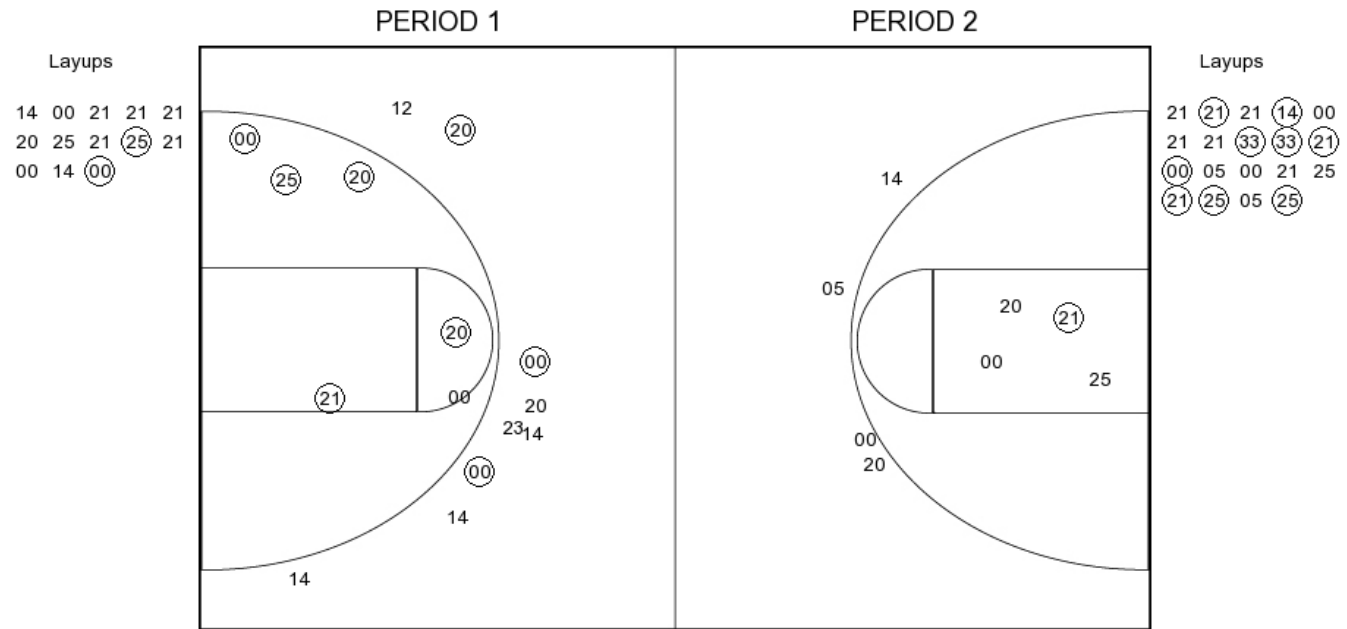

**ATU-W PERIOD 1**

FG Made	10
FG Attempted	28
3PFG Made	3
3PFG Attempted	9

**ATU-W PERIOD 2**

FG Made	
FG Attempted	
3PFG Made	
3PFG Attempted	

**Arkansas Tech vs Harding**

**OFFICIAL SHOT CHART**

1/16/2017 at Searcy, Ark. (Rhodes-Reaves Field House)

**Harding**

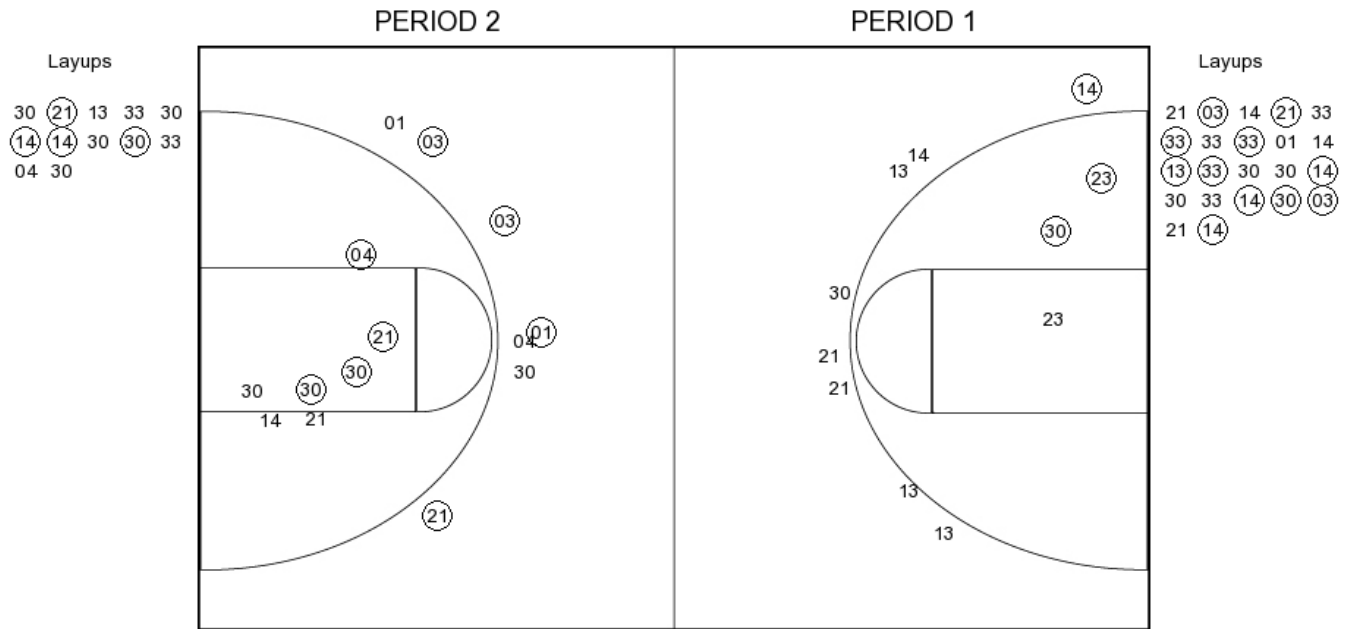

**HU PERIOD 1**

FG Made	14
FG Attempted	33
3PFG Made	1
3PFG Attempted	8

**HU PERIOD 2**

FG Made	
FG Attempted	
3PFG Made	
3PFG Attempted	