

HARDING VS. SOUTHEASTERN OKLA.



1/7/2017

Searcy, Ark. (Rhodes-Reaves Field House)

FINAL STATS

Harding

(8-2, 5-0 GAC)

72

Southeastern Okla.

(5-4, 3-2 GAC)

69

Start Time: 1 p.m.

Officials: Lance Smith, Aaron Bailey and Mike Lewis

Attendance: 0

Official Basketball Box Score -- Game Totals -- Final Statistics
Southeastern Okla. vs Harding
1/7/2017 1 p.m. at Searcy, Ark. (Rhodes-Reaves Field House)

Southeastern Okla. 69 - 5-4, 3-2 GAC

| ## | Player | g | Total | | 3-Ptr | Rebounds | | | PF | TP | A | TO | Blk | Stl | Min |
|--------|------------------|---|--------|--------|--------|----------|-----|-----|----|----|----|----|-----|-----|-----|
| | | | FG-FGA | FG-FGA | FT-FTA | Off | Def | Tot | | | | | | | |
| 05 | POTTER,OLIVIA | g | 8-23 | 6-19 | 0-1 | 0 | 3 | 3 | 1 | 22 | 0 | 4 | 0 | 1 | 34 |
| 13 | HUNTER,SA'LIESHA | g | 2-6 | 1-3 | 4-4 | 0 | 2 | 2 | 1 | 9 | 9 | 3 | 0 | 0 | 34 |
| 23 | WALLACE,RACHEL | g | 5-10 | 2-5 | 0-0 | 1 | 2 | 3 | 3 | 12 | 2 | 3 | 0 | 4 | 27 |
| 24 | WEBB,KATIE | g | 3-8 | 0-1 | 2-2 | 2 | 6 | 8 | 4 | 8 | 1 | 3 | 1 | 1 | 27 |
| 33 | DAVID,EMEM | c | 1-2 | 0-0 | 2-2 | 8 | 7 | 15 | 4 | 4 | 0 | 0 | 0 | 1 | 31 |
| 10 | BRADY,COURTNEY | | 0-1 | 0-0 | 0-0 | 0 | 2 | 2 | 1 | 0 | 1 | 1 | 1 | 0 | 6 |
| 14 | JOHNSON,TRACY | | 1-3 | 1-2 | 0-0 | 0 | 0 | 0 | 3 | 3 | 1 | 2 | 0 | 0 | 7 |
| 15 | ROBINSON,ALIX | | 1-5 | 1-4 | 0-0 | 0 | 1 | 1 | 3 | 3 | 1 | 0 | 0 | 0 | 12 |
| 20 | DAWSON,JORDAN | | 0-1 | 0-1 | 0-0 | 0 | 2 | 2 | 2 | 0 | 0 | 3 | 0 | 0 | 9 |
| 25 | HOWARD,CHASEN | | 1-2 | 0-0 | 0-0 | 0 | 0 | 0 | 0 | 2 | 0 | 1 | 0 | 0 | 3 |
| 30 | SCHAEFER,MIRANDA | | 1-2 | 0-0 | 0-0 | 0 | 0 | 0 | 1 | 2 | 0 | 0 | 0 | 0 | 1 |
| 32 | KEMP,ARIANNAH | | 1-2 | 0-0 | 2-2 | 0 | 1 | 1 | 3 | 4 | 0 | 1 | 0 | 0 | 7 |
| TEAM | | | | | | 1 | 1 | 2 | 0 | | | 0 | | | |
| TOTALS | | | 24-65 | 11-35 | 10-11 | 12 | 27 | 39 | 26 | 69 | 15 | 21 | 2 | 7 | 198 |

Deadball Rebounds: 0,0

| | | | | | | | | | |
|-------|-----------------|-------|----------------|--------|--------------|--------|--------------|-------|--|
| FG % | 1st Half: 18-35 | 51.4% | 2nd Half: 6-30 | 20.0% | Game: 24-65 | 36.9% | | | |
| | 1st Qtr 8-17 | 47.1% | 2nd Qtr 10-18 | 55.6% | 3rd Qtr 4-13 | 30.8% | 4th Qtr 2-17 | 11.8% | |
| 3FG % | 1st Half: 10-20 | 50.0% | 2nd Half: 1-15 | 06.7% | Game: 11-35 | 31.4% | | | |
| | 1st Qtr 3-9 | 33.3% | 2nd Qtr 7-11 | 63.6% | 3rd Qtr 1-6 | 16.7% | 4th Qtr 0-9 | 00.0% | |
| FT % | 1st Half: 4-5 | 80.0% | 2nd Half: 6-6 | 100.0% | Game: 10-11 | 90.9% | | | |
| | 1st Qtr 2-3 | 66.7% | 2nd Qtr 2-2 | 100.0% | 3rd Qtr 6-6 | 100.0% | 4th Qtr 0-0 | 0% | |

Harding 72 - 8-2, 5-0 GAC

| ## | Player | g | Total | | 3-Ptr | Rebounds | | | PF | TP | A | TO | Blk | Stl | Min |
|--------|---------------------|---|--------|--------|--------|----------|-----|-----|----|----|----|----|-----|-----|-----|
| | | | FG-FGA | FG-FGA | FT-FTA | Off | Def | Tot | | | | | | | |
| 01 | MOYER,CORREY | f | 2-5 | 1-1 | 0-0 | 0 | 1 | 1 | 0 | 5 | 0 | 1 | 1 | 0 | 9 |
| 03 | MILLER,FALAN | g | 2-5 | 1-2 | 5-6 | 1 | 3 | 4 | 2 | 10 | 3 | 3 | 0 | 3 | 32 |
| 13 | PADGETT,PEYTON | g | 0-2 | 0-1 | 1-2 | 1 | 2 | 3 | 4 | 1 | 1 | 2 | 0 | 0 | 29 |
| 21 | LAYROCK,SYDNEY | f | 4-7 | 1-2 | 3-4 | 0 | 8 | 8 | 2 | 12 | 3 | 1 | 0 | 0 | 33 |
| 30 | HOGUE,CAROLINE | f | 6-13 | 0-0 | 3-4 | 1 | 2 | 3 | 2 | 15 | 1 | 4 | 3 | 2 | 22 |
| 04 | MCNAMARA,MACKENZIE | | 1-3 | 1-2 | 0-0 | 2 | 3 | 5 | 0 | 3 | 4 | 2 | 0 | 0 | 19 |
| 14 | HANEY,A'NDREA | | 0-2 | 0-0 | 4-8 | 2 | 5 | 7 | 4 | 4 | 4 | 2 | 0 | 5 | 22 |
| 23 | HEIDEBRECHT,CHELSE/ | | 1-6 | 1-3 | 0-0 | 2 | 1 | 3 | 2 | 3 | 1 | 2 | 0 | 1 | 15 |
| 33 | JONES,SYDNIE | | 7-12 | 0-0 | 5-11 | 2 | 4 | 6 | 1 | 19 | 2 | 2 | 1 | 0 | 20 |
| TEAM | | | | | | 0 | 1 | 1 | 0 | | | 0 | | | |
| TOTALS | | | 23-55 | 5-11 | 21-35 | 11 | 30 | 41 | 17 | 72 | 19 | 19 | 5 | 11 | 201 |

Deadball Rebounds: 8,0

| | | | | | | | | | |
|-------|----------------|--------|-----------------|--------|--------------|-------|---------------|--------|--|
| FG % | 1st Half: 9-27 | 33.3% | 2nd Half: 14-28 | 50.0% | Game: 23-55 | 41.8% | | | |
| | 1st Qtr 6-13 | 46.2% | 2nd Qtr 3-14 | 21.4% | 3rd Qtr 4-13 | 30.8% | 4th Qtr 10-15 | 66.7% | |
| 3FG % | 1st Half: 3-6 | 50.0% | 2nd Half: 2-5 | 40.0% | Game: 5-11 | 45.5% | | | |
| | 1st Qtr 1-4 | 25.0% | 2nd Qtr 2-2 | 100.0% | 3rd Qtr 0-3 | 00.0% | 4th Qtr 2-2 | 100.0% | |
| FT % | 1st Half: 7-8 | 87.5% | 2nd Half: 14-27 | 51.9% | Game: 21-35 | 60.0% | | | |
| | 1st Qtr 4-4 | 100.0% | 2nd Qtr 3-4 | 75.0% | 3rd Qtr 7-13 | 53.8% | 4th Qtr 7-14 | 50.0% | |

Officials: Lance Smith, Aaron Bailey and Mike Lewis
 Technical Fouls: Southeastern Okla.- None. Harding- None.
 Attendance: 0

| Score by periods | 1st | 2nd | 3rd | 4th | Total |
|--------------------|-----|-----|-----|-----|-------|
| Southeastern Okla. | 21 | 29 | 15 | 4 | 69 |
| Harding | 17 | 11 | 15 | 29 | 72 |

| Points | In Paint | Off T/O | 2nd Chance | Fast Break | Bench |
|--------|----------|---------|------------|------------|-------|
| SOSU | 26 | 20 | 12 | 2 | 14 |
| HU | 32 | 24 | 12 | 2 | 29 |

Last FG - SOSU 4th-01:23, HU 4th-01:10.
 Largest lead - Southeastern Okla. by 26 3rd-04:02; Harding by 3 1st-07:01
 SOSU led for 34:55. HU led for 3:31. Game was tied for 1:32.

Score tied - 2 times
 Lead changed - 6 times

Official Basketball Box Score -- Game Totals -- First Half Statistics
Southeastern Okla. vs Harding
1/7/2017 1 p.m. at Searcy, Ark. (Rhodes-Reaves Field House)

Southeastern Okla. 50 • 5-4, 3-2 GAC

| ## | Player | g | Total | | 3-Ptr | Rebounds | | | PF | TP | A | TO | Blk | Stl | Min |
|--------|------------------|------|--------|---------|--------|----------|-------|-------|-------|----|----|----|-----|-----|-----|
| | | | FG-FGA | FG-FGA | FT-FTA | Off | Def | Tot | | | | | | | |
| 05 | POTTER,OLIVIA | g | 7-13 | 6-12 | 0-1 | 0 | 2 | 2 | 0 | 20 | 0 | 2 | 0 | 1 | 18 |
| 13 | HUNTER,SA'LIESHA | g | 1-1 | 0-0 | 0-0 | 0 | 0 | 0 | 1 | 2 | 9 | 0 | 0 | 0 | 16 |
| 23 | WALLACE,RACHEL | g | 3-6 | 2-3 | 0-0 | 0 | 0 | 0 | 1 | 8 | 2 | 2 | 0 | 4 | 12 |
| 24 | WEBB,KATIE | g | 2-5 | 0-0 | 2-2 | 1 | 4 | 5 | 2 | 6 | 1 | 0 | 1 | 1 | 14 |
| 33 | DAVID,EMEM | c | 1-1 | 0-0 | 2-2 | 5 | 2 | 7 | 0 | 4 | 0 | 0 | 0 | 1 | 14 |
| 10 | BRADY,COURTNEY | | 0-0 | 0-0 | 0-0 | 0 | 2 | 2 | 0 | 0 | 0 | 1 | 1 | 0 | 4 |
| 14 | JOHNSON,TRACY | | 1-2 | 1-2 | 0-0 | 0 | 0 | 0 | 2 | 3 | 1 | 1 | 0 | 0 | 2 |
| 15 | ROBINSON,ALIX | | 1-3 | 1-2 | 0-0 | 0 | 1 | 1 | 1 | 3 | 1 | 0 | 0 | 0 | 7 |
| 20 | DAWSON,JORDAN | | 0-1 | 0-1 | 0-0 | 0 | 1 | 1 | 0 | 0 | 0 | 2 | 0 | 0 | 7 |
| 25 | HOWARD,CHASEN | | 1-1 | 0-0 | 0-0 | 0 | 0 | 0 | 0 | 2 | 0 | 0 | 0 | 0 | 1 |
| 30 | SCHAEFER,MIRANDA | | 0-0 | 0-0 | 0-0 | 0 | 0 | 0 | 0 | 0 | 0 | 0 | 0 | 0 | 0 |
| 32 | KEMP,ARIANNAH | | 1-2 | 0-0 | 0-0 | 0 | 1 | 1 | 2 | 2 | 0 | 1 | 0 | 0 | 5 |
| TEAM | | | | | | 1 | 0 | 1 | 0 | | 0 | | | | |
| Totals | | | 18-35 | 10-20 | 4-5 | 7 | 13 | 20 | 9 | 50 | 14 | 9 | 2 | 7 | 100 |
| FG % | 1st Qtr | 8-17 | 47.1% | 2nd Qtr | 10-18 | 55.6% | Half: | 18-35 | 51.4% | | | | | | |
| 3FG % | 1st Qtr | 3-9 | 33.3% | 2nd Qtr | 7-11 | 63.6% | Half: | 10-20 | 50.0% | | | | | | |
| FT % | 1st Qtr | 2-3 | 66.7% | 2nd Qtr | 2-2 | 100.0% | Half: | 4-5 | 80.0% | | | | | | |

Harding 28 • 8-2, 5-0 GAC

| ## | Player | f | Total | | 3-Ptr | Rebounds | | | PF | TP | A | TO | Blk | Stl | Min |
|--------|---------------------|------|--------|---------|--------|----------|-------|------|-------|----|---|----|-----|-----|-----|
| | | | FG-FGA | FG-FGA | FT-FTA | Off | Def | Tot | | | | | | | |
| 01 | MOYER,CORREY | f | 1-3 | 1-1 | 0-0 | 0 | 0 | 0 | 0 | 3 | 0 | 1 | 1 | 0 | 5 |
| 03 | MILLER,FALAN | g | 1-4 | 1-2 | 2-2 | 1 | 1 | 2 | 1 | 5 | 2 | 2 | 0 | 0 | 16 |
| 13 | PADGETT,PEYTON | g | 0-0 | 0-0 | 0-0 | 1 | 1 | 2 | 1 | 0 | 1 | 2 | 0 | 0 | 17 |
| 21 | LAYROCK,SYDNEY | f | 2-4 | 0-1 | 3-4 | 0 | 5 | 5 | 1 | 7 | 0 | 0 | 0 | 0 | 15 |
| 30 | HOGUE,CAROLINE | f | 1-6 | 0-0 | 2-2 | 0 | 0 | 0 | 1 | 4 | 0 | 3 | 1 | 1 | 13 |
| 04 | MCNAMARA,MACKENZIE | | 0-1 | 0-0 | 0-0 | 1 | 0 | 1 | 0 | 0 | 1 | 2 | 0 | 0 | 9 |
| 14 | HANEY,A'NDREA | | 0-0 | 0-0 | 0-0 | 0 | 3 | 3 | 2 | 0 | 2 | 1 | 0 | 1 | 7 |
| 23 | HEIDEBRECHT,CHELSE/ | | 1-4 | 1-2 | 0-0 | 1 | 1 | 2 | 1 | 3 | 0 | 0 | 0 | 1 | 9 |
| 33 | JONES,SYDNIE | | 3-5 | 0-0 | 0-0 | 0 | 0 | 0 | 1 | 6 | 2 | 2 | 0 | 0 | 9 |
| TEAM | | | | | | 0 | 0 | 0 | 0 | | 0 | | | | |
| Totals | | | 9-27 | 3-6 | 7-8 | 4 | 11 | 15 | 8 | 28 | 8 | 13 | 2 | 3 | 100 |
| FG % | 1st Qtr | 6-13 | 46.2% | 2nd Qtr | 3-14 | 21.4% | Half: | 9-27 | 33.3% | | | | | | |
| 3FG % | 1st Qtr | 1-4 | 25.0% | 2nd Qtr | 2-2 | 100.0% | Half: | 3-6 | 50.0% | | | | | | |
| FT % | 1st Qtr | 4-4 | 100.0% | 2nd Qtr | 3-4 | 75.0% | Half: | 7-8 | 87.5% | | | | | | |

Officials: Lance Smith, Aaron Bailey and Mike Lewis
 Technical Fouls: Southeastern Okla.- None. Harding- None.

| Score by periods | 1st | 2nd | 3rd | 4th | Total |
|--------------------|-----|-----|-----|-----|-------|
| Southeastern Okla. | 21 | 29 | 15 | 4 | 69 |
| Harding | 17 | 11 | 15 | 29 | 72 |

| Points | In Paint | Off T/O | 2nd Chance | Fast Break | Bench |
|--------|----------|---------|------------|------------|-------|
| SOSU | 16 | 16 | 10 | 2 | 10 |
| | 10 | 8 | 3 | 0 | 9 |

Last FG - SOSU 2nd-00:01, HU 2nd-03:47.
 SOSU led for 16:41. HU led for 1:59. Game was tied for 1:18.

Score tied - 1 times
 Lead changed - 3 times

Southeastern Okla. vs Harding
1/7/2017; 1 p.m. at Searcy, Ark. (Rhodes-Reaves Field House)
Period 1 Play-By-Play

| VISITORS: Southeastern Okla. | Time | Score | Margin | HOME: Harding |
|---------------------------------------|-------|-------|--------|-------------------------------------|
| | 09:46 | | | MISSED LAYUP by MOYER,CORREY |
| REBOUND (DEF) by POTTER,OLIVIA | 09:46 | | | |
| MISSED 3PTR by POTTER,OLIVIA | 09:38 | | | |
| REBOUND (OFF) by DAVID,EMEM | 09:38 | | | |
| MISSED 3PTR by POTTER,OLIVIA | 09:26 | | | |
| | 09:26 | | | REBOUND (DEF) by MILLER,FALAN |
| | 09:05 | 2-0 | H 2 | GOOD! JUMPER by LAYROCK,SYDNEY |
| MISSED LAYUP by WALLACE,RACHEL | 08:50 | | | |
| | 08:50 | | | BLOCK by MOYER,CORREY |
| REBOUND (OFF) by DAVID,EMEM | 08:48 | | | |
| MISSED LAYUP by WEBB,KATIE | 08:39 | | | |
| REBOUND (OFF) by DAVID,EMEM | 08:39 | | | |
| | 08:37 | | | FOUL by HOGUE,CAROLINE |
| GOOD! FT by DAVID,EMEM | 08:37 | 2-1 | H 1 | |
| GOOD! FT by DAVID,EMEM | 08:37 | 2-2 | T | |
| | 08:26 | | | MISSED LAYUP by HOGUE,CAROLINE |
| REBOUND (DEF) by DAVID,EMEM | 08:26 | | | |
| GOOD! LAYUP by WEBB,KATIE [PNT] | 08:14 | 2-4 | V 2 | |
| ASSIST by HUNTER,SA'LIESHA | 08:14 | | | |
| | 07:56 | 5-4 | H 1 | GOOD! 3PTR by MOYER,CORREY |
| | 07:56 | | | ASSIST by PADGETT,PEYTON |
| MISSED 3PTR by POTTER,OLIVIA | 07:39 | | | |
| | 07:39 | | | REBOUND (DEF) by PADGETT,PEYTON |
| | 07:29 | | | TURNOVER by HOGUE,CAROLINE |
| | 07:29 | | | SUB IN: HANEY,A'NDREA |
| | 07:29 | | | SUB OUT: MOYER,CORREY |
| TURNOVER by WALLACE,RACHEL | 07:21 | | | |
| FOUL by WEBB,KATIE | 07:01 | | | |
| | 07:01 | 6-4 | H 2 | GOOD! FT by LAYROCK,SYDNEY |
| | 07:01 | 7-4 | H 3 | GOOD! FT by LAYROCK,SYDNEY |
| | 07:01 | | | SUB IN: HEIDEBRECHT,CHELSEA |
| | 07:01 | | | SUB OUT: PADGETT,PEYTON |
| GOOD! LAYUP by WALLACE,RACHEL [PNT] | 06:51 | 7-6 | H 1 | |
| ASSIST by HUNTER,SA'LIESHA | 06:51 | | | |
| | 06:32 | | | TURNOVER by HOGUE,CAROLINE |
| | 06:32 | | | SUB IN: JONES,SYDNIE |
| | 06:32 | | | SUB OUT: HOGUE,CAROLINE |
| GOOD! LAYUP by HUNTER,SA'LIESHA [PNT] | 06:25 | 7-8 | V 1 | |
| | 06:10 | | | MISSED 3PTR by MILLER,FALAN |
| REBOUND (DEF) by WEBB,KATIE | 06:10 | | | |
| MISSED JUMPER by WEBB,KATIE | 06:01 | | | |
| REBOUND (OFF) by DAVID,EMEM | 06:01 | | | |
| GOOD! 3PTR by POTTER,OLIVIA | 05:50 | 7-11 | V 4 | |
| ASSIST by WALLACE,RACHEL | 05:50 | | | |
| | 05:47 | | | TIMEOUT 30SEC |
| | 05:35 | | | MISSED 3PTR by LAYROCK,SYDNEY |
| REBOUND (DEF) by POTTER,OLIVIA | 05:35 | | | |
| | 05:31 | | | FOUL by MILLER,FALAN |
| | 05:13 | | | FOUL by HANEY,A'NDREA |
| GOOD! 3PTR by WALLACE,RACHEL | 05:10 | 7-14 | V 7 | |
| | 04:46 | 9-14 | V 5 | GOOD! LAYUP by LAYROCK,SYDNEY [PNT] |
| | 04:46 | | | ASSIST by JONES,SYDNIE |
| GOOD! JUMPER by WEBB,KATIE [PNT] | 04:30 | 9-16 | V 7 | |
| ASSIST by WALLACE,RACHEL | 04:30 | | | |
| SUB IN: KEMP,ARIANNAH | 04:24 | | | |
| SUB OUT: DAVID,EMEM | 04:24 | | | |
| | 04:24 | | | SUB IN: PADGETT,PEYTON |
| | 04:24 | | | SUB IN: HOGUE,CAROLINE |
| | 04:24 | | | SUB IN: MCNAMARA,MACKENZIE |

| VISITORS: Southeastern Okla. | Time | Score | Margin | HOME: Harding |
|------------------------------------|-------|-------|--------|-------------------------------------|
| | 04:24 | | | SUB OUT: MILLER,FALAN |
| | 04:24 | | | SUB OUT: HEIDEBRECHT,CHELSEA |
| | 04:24 | | | SUB OUT: LAYROCK,SYDNEY |
| | 04:14 | | | FOUL by JONES,SYDNIE |
| | 04:14 | | | TURNOVER by JONES,SYDNIE |
| GOOD! 3PTR by WALLACE,RACHEL | 04:07 | 9-19 | V 10 | |
| ASSIST by HUNTER,SA'LIESHA | 04:07 | | | |
| | 03:41 | 11-19 | V 8 | GOOD! LAYUP by JONES,SYDNIE [PNT] |
| | 03:41 | | | ASSIST by MCNAMARA,MACKENZIE |
| TURNOVER by KEMP,ARIANNAH | 03:18 | | | |
| | 03:07 | 13-19 | V 6 | GOOD! LAYUP by JONES,SYDNIE [PNT] |
| | 03:07 | | | ASSIST by HANEY,A'NDREA |
| MISSED 3PTR by WALLACE,RACHEL | 02:42 | | | |
| | 02:42 | | | REBOUND (DEF) by HANEY,A'NDREA |
| FOUL by JOHNSON,TRACY | 02:33 | | | |
| SUB IN: DAWSON,JORDAN | 02:33 | | | |
| SUB IN: ROBINSON,ALIX | 02:33 | | | |
| SUB OUT: WALLACE,RACHEL | 02:33 | | | |
| SUB OUT: WEBB,KATIE | 02:33 | | | |
| | 02:30 | | | MISSED LAYUP by MCNAMARA,MACKENZIE |
| REBOUND (DEF) by DAWSON,JORDAN | 02:30 | | | |
| TURNOVER by JOHNSON,TRACY | 02:13 | | | |
| | 02:12 | | | STEAL by HOGUE,CAROLINE |
| FOUL by HUNTER,SA'LIESHA | 02:05 | | | |
| | 02:05 | 14-19 | V 5 | GOOD! FT by HOGUE,CAROLINE |
| | 02:05 | 15-19 | V 4 | GOOD! FT by HOGUE,CAROLINE |
| MISSED 3PTR by ROBINSON,ALIX | 01:41 | | | |
| | 01:41 | | | REBOUND (DEF) by HANEY,A'NDREA |
| | 01:26 | 17-19 | V 2 | GOOD! LAYUP by HOGUE,CAROLINE [PNT] |
| | 01:26 | | | ASSIST by HANEY,A'NDREA |
| MISSED 3PTR by JOHNSON,TRACY | 01:16 | | | |
| | 01:16 | | | REBOUND (DEF) by HANEY,A'NDREA |
| FOUL by ROBINSON,ALIX | 01:08 | | | |
| SUB IN: WALLACE,RACHEL | 01:08 | | | |
| SUB IN: DAVID,EMEM | 01:08 | | | |
| SUB IN: BRADY,COURTNEY | 01:08 | | | |
| SUB OUT: HUNTER,SA'LIESHA | 01:08 | | | |
| SUB OUT: ROBINSON,ALIX | 01:08 | | | |
| SUB OUT: KEMP,ARIANNAH | 01:08 | | | |
| | 01:08 | | | SUB IN: LAYROCK,SYDNEY |
| | 01:08 | | | SUB IN: MILLER,FALAN |
| | 01:08 | | | SUB OUT: HOGUE,CAROLINE |
| | 01:08 | | | SUB OUT: JONES,SYDNIE |
| | 01:04 | | | MISSED LAYUP by MILLER,FALAN |
| BLOCK by BRADY,COURTNEY | 01:04 | | | |
| | 01:02 | | | REBOUND (OFF) by MILLER,FALAN |
| | 00:59 | | | TURNOVER by MCNAMARA,MACKENZIE |
| STEAL by WALLACE,RACHEL | 00:56 | | | |
| TURNOVER by POTTER,OLIVIA | 00:40 | | | |
| | 00:37 | | | TURNOVER by MILLER,FALAN |
| STEAL by WALLACE,RACHEL | 00:37 | | | |
| TURNOVER by BRADY,COURTNEY | 00:37 | | | |
| | 00:37 | | | STEAL by HANEY,A'NDREA |
| | 00:37 | | | TURNOVER by HANEY,A'NDREA |
| | 00:37 | | | SUB IN: HEIDEBRECHT,CHELSEA |
| | 00:37 | | | SUB OUT: HANEY,A'NDREA |
| | 00:23 | | | FOUL by HANEY,A'NDREA |
| GOOD! LAYUP by POTTER,OLIVIA [PNT] | 00:03 | 17-21 | V 4 | |
| | 00:03 | | | FOUL by PADGETT,PEYTON |
| MISSED FT by POTTER,OLIVIA | 00:03 | | | |
| | 00:03 | | | REBOUND (DEF) by LAYROCK,SYDNEY |
| | 00:01 | | | MISSED 3PTR by HEIDEBRECHT,CHELSEA |
| | 00:01 | | | REBOUND (DEADB) by TEAM |

Southeastern Okla. 21, Harding 17

| Period 1-only | In Paint | Off T/O | 2nd Chance | Fast Break | Bench | |
|----------------------|---------------------|--------------------|-----------------------|-----------------------|--------------|------------------------|
| SOSU | 10 | 7 | 5 | 0 | 0 | Score tied - 2 times |
| HU | 8 | 6 | 0 | 0 | 4 | Lead changed - 4 times |

Southeastern Okla. vs Harding
1/7/2017; 1 p.m. at Searcy, Ark. (Rhodes-Reaves Field House)
Period 2 Play-By-Play

| VISITORS: Southeastern Okla. | Time | Score | Margin | HOME: Harding |
|---------------------------------|-------|-------|--------|--------------------------------------|
| SUB IN: DAWSON,JORDAN | 10:00 | | | |
| SUB IN: BRADY,COURTNEY | 10:00 | | | |
| SUB OUT: HUNTER,SA'LIESHA | 10:00 | | | |
| SUB OUT: WEBB,KATIE | 10:00 | | | |
| | 10:00 | | | SUB IN: HEIDEBRECHT,CHELSEA |
| | 10:00 | | | SUB OUT: MOYER,CORREY |
| | 09:54 | | | MISSED JUMPER by HOGUE,CAROLINE |
| REBOUND (DEF) by BRADY,COURTNEY | 09:54 | | | |
| TURNOVER by DAWSON,JORDAN | 09:45 | | | |
| | 09:44 | | | STEAL by HEIDEBRECHT,CHELSEA |
| | 09:32 | | | MISSED LAYUP by HEIDEBRECHT,CHELSEA |
| REBOUND (DEF) by BRADY,COURTNEY | 09:32 | | | |
| MISSED 3PTR by DAWSON,JORDAN | 09:24 | | | |
| | 09:24 | | | REBOUND (DEF) by HEIDEBRECHT,CHELSEA |
| SUB IN: WEBB,KATIE | 09:19 | | | |
| SUB OUT: DAWSON,JORDAN | 09:19 | | | |
| | 09:05 | | | TURNOVER by PADGETT,PEYTON |
| STEAL by WALLACE,RACHEL | 09:02 | | | |
| GOOD! 3PTR by POTTER,OLIVIA | 08:52 | 17-24 | V 7 | |
| ASSIST by WEBB,KATIE | 08:52 | | | |
| | 08:38 | 20-24 | V 4 | GOOD! 3PTR by HEIDEBRECHT,CHELSEA |
| | 08:38 | | | ASSIST by MILLER,FALAN |
| FOUL by WALLACE,RACHEL | 08:28 | | | |
| TURNOVER by WALLACE,RACHEL | 08:28 | | | |
| | 08:11 | | | MISSED LAYUP by HOGUE,CAROLINE |
| REBOUND (DEF) by WEBB,KATIE | 08:11 | | | |
| MISSED JUMPER by WALLACE,RACHEL | 07:55 | | | |
| REBOUND (OFF) by DAVID,EMEM | 07:55 | | | |
| GOOD! LAYUP by DAVID,EMEM [PNT] | 07:52 | 20-26 | V 6 | |
| | 07:39 | | | TURNOVER by HOGUE,CAROLINE |
| STEAL by WALLACE,RACHEL | 07:38 | | | |
| TURNOVER by POTTER,OLIVIA | 07:27 | | | |
| SUB IN: JOHNSON,TRACY | 07:27 | | | |
| SUB IN: HUNTER,SA'LIESHA | 07:27 | | | |
| SUB OUT: WALLACE,RACHEL | 07:27 | | | |
| SUB OUT: BRADY,COURTNEY | 07:27 | | | |
| | 07:27 | | | SUB IN: MOYER,CORREY |
| | 07:27 | | | SUB OUT: LAYROCK,SYDNEY |
| | 07:18 | | | MISSED JUMPER by MOYER,CORREY |
| BLOCK by WEBB,KATIE | 07:18 | | | |
| REBOUND (DEF) by WEBB,KATIE | 07:16 | | | |
| MISSED 3PTR by POTTER,OLIVIA | 07:08 | | | |
| REBOUND (OFF) by WEBB,KATIE | 07:08 | | | |
| GOOD! 3PTR by JOHNSON,TRACY | 06:57 | 20-29 | V 9 | |
| ASSIST by HUNTER,SA'LIESHA | 06:57 | | | |
| | 06:36 | | | MISSED JUMPER by HEIDEBRECHT,CHELSEA |
| | 06:36 | | | REBOUND (OFF) by HEIDEBRECHT,CHELSEA |
| | 06:31 | | | TURNOVER by MOYER,CORREY |
| STEAL by POTTER,OLIVIA | 06:30 | | | |
| GOOD! 3PTR by POTTER,OLIVIA | 06:26 | 20-32 | V 12 | |
| ASSIST by JOHNSON,TRACY | 06:26 | | | |
| | 06:18 | | | TIMEOUT 30SEC |
| | 06:18 | | | SUB IN: JONES,SYDNEE |
| | 06:18 | | | SUB IN: MCNAMARA,MACKENZIE |
| | 06:18 | | | SUB OUT: HEIDEBRECHT,CHELSEA |
| | 06:18 | | | SUB OUT: HOGUE,CAROLINE |
| | 06:05 | | | TURNOVER by MILLER,FALAN |
| GOOD! 3PTR by POTTER,OLIVIA | 05:54 | 20-35 | V 15 | |
| ASSIST by HUNTER,SA'LIESHA | 05:54 | | | |

| VISITORS: Southeastern Okla. | Time | Score | Margin | HOME: Harding |
|---------------------------------------|-------|-------|--------|-------------------------------------|
| FOUL by JOHNSON,TRACY | 05:45 | | | |
| SUB IN: ROBINSON,ALIX | 05:45 | | | |
| SUB OUT: JOHNSON,TRACY | 05:45 | | | |
| | 05:45 | | | SUB IN: LAYROCK,SYDNEY |
| | 05:45 | | | SUB OUT: MOYER,CORREY |
| FOUL by WEBB,KATIE | 05:41 | | | |
| | 05:31 | | | MISSED LAYUP by JONES,SYDNIE |
| | 05:31 | | | REBOUND (OFF) by MCNAMARA,MACKENZIE |
| | 05:24 | 23-35 | V 12 | GOOD! 3PTR by MILLER,FALAN |
| | 05:24 | | | ASSIST by JONES,SYDNIE |
| | 04:56 | | | FOUL by LAYROCK,SYDNEY |
| GOOD! FT by WEBB,KATIE | 04:56 | 23-36 | V 13 | |
| GOOD! FT by WEBB,KATIE | 04:56 | 23-37 | V 14 | |
| | 04:46 | | | MISSED JUMPER by LAYROCK,SYDNEY |
| REBOUND (DEF) by WEBB,KATIE | 04:46 | | | |
| GOOD! 3PTR by POTTER,OLIVIA | 04:38 | 23-40 | V 17 | |
| ASSIST by HUNTER,SA'LIESHA | 04:38 | | | |
| | 04:09 | | | MISSED JUMPER by MILLER,FALAN |
| | 04:09 | | | REBOUND (OFF) by PADGETT,PEYTON |
| | 04:06 | | | TURNOVER by PADGETT,PEYTON |
| STEAL by DAVID,EMEM | 04:06 | | | |
| SUB IN: DAWSON,JORDAN | 04:06 | | | |
| SUB OUT: POTTER,OLIVIA | 04:06 | | | |
| TURNOVER by DAWSON,JORDAN | 03:50 | | | |
| | 03:47 | 25-40 | V 15 | GOOD! LAYUP by JONES,SYDNIE [PNT] |
| | 03:47 | | | ASSIST by MILLER,FALAN |
| GOOD! 3PTR by ROBINSON,ALIX | 03:38 | 25-43 | V 18 | |
| ASSIST by HUNTER,SA'LIESHA | 03:38 | | | |
| | 03:19 | | | TURNOVER by JONES,SYDNIE |
| SUB IN: KEMP,ARIANNAH | 03:19 | | | |
| SUB OUT: DAVID,EMEM | 03:19 | | | |
| | 03:19 | | | SUB IN: HEIDEBRECHT,CHELSEA |
| | 03:19 | | | SUB OUT: MILLER,FALAN |
| MISSED LAYUP by WEBB,KATIE | 02:59 | | | |
| | 02:59 | | | REBOUND (DEF) by LAYROCK,SYDNEY |
| | 02:42 | | | MISSED LAYUP by JONES,SYDNIE |
| REBOUND (DEF) by ROBINSON,ALIX | 02:42 | | | |
| GOOD! LAYUP by KEMP,ARIANNAH [FB/PNT] | 02:34 | 25-45 | V 20 | |
| ASSIST by HUNTER,SA'LIESHA | 02:34 | | | |
| | 02:26 | | | TURNOVER by MCNAMARA,MACKENZIE |
| STEAL by WEBB,KATIE | 02:24 | | | |
| SUB IN: POTTER,OLIVIA | 02:06 | | | |
| SUB OUT: WEBB,KATIE | 02:06 | | | |
| | 02:06 | | | SUB IN: HOGUE,CAROLINE |
| | 02:06 | | | SUB IN: MILLER,FALAN |
| | 02:06 | | | SUB OUT: JONES,SYDNIE |
| | 02:06 | | | SUB OUT: MCNAMARA,MACKENZIE |
| | 01:57 | | | FOUL by HEIDEBRECHT,CHELSEA |
| MISSED 3PTR by POTTER,OLIVIA | 01:56 | | | |
| | 01:56 | | | REBOUND (DEF) by LAYROCK,SYDNEY |
| | 01:40 | | | MISSED LAYUP by HOGUE,CAROLINE |
| REBOUND (DEF) by KEMP,ARIANNAH | 01:40 | | | |
| MISSED JUMPER by ROBINSON,ALIX | 01:22 | | | |
| | 01:22 | | | BLOCK by HOGUE,CAROLINE |
| REBOUND (OFF) by TEAM | 01:20 | | | |
| MISSED LAYUP by KEMP,ARIANNAH | 01:14 | | | |
| | 01:14 | | | REBOUND (DEF) by LAYROCK,SYDNEY |
| FOUL by KEMP,ARIANNAH | 01:04 | | | |
| | 01:04 | 26-45 | V 19 | GOOD! FT by MILLER,FALAN |
| | 01:04 | 27-45 | V 18 | GOOD! FT by MILLER,FALAN |
| SUB IN: DAVID,EMEM | 01:04 | | | |
| SUB OUT: DAWSON,JORDAN | 01:04 | | | |
| MISSED 3PTR by POTTER,OLIVIA | 00:56 | | | |
| | 00:56 | | | REBOUND (DEF) by LAYROCK,SYDNEY |

| VISITORS: Southeastern Okla. | Time | Score | Margin | HOME: Harding |
|------------------------------------|-------|-------|--------|---------------------------------|
| FOUL by KEMP,ARIANNAH | 00:53 | | | |
| | 00:53 | | | MISSED FT by LAYROCK,SYDNEY |
| | 00:53 | | | REBOUND (DEADB) by TEAM |
| | 00:53 | 28-45 | V 17 | GOOD! FT by LAYROCK,SYDNEY |
| SUB IN: HOWARD,CHASEN | 00:53 | | | |
| SUB OUT: KEMP,ARIANNAH | 00:53 | | | |
| | 00:53 | | | SUB IN: MCNAMARA,MACKENZIE |
| | 00:53 | | | SUB OUT: HEIDEBRECHT,CHELSEA |
| GOOD! 3PTR by POTTER,OLIVIA | 00:41 | 28-48 | V 20 | |
| ASSIST by ROBINSON,ALIX | 00:41 | | | |
| TIMEOUT 30SEC | 00:33 | | | |
| | 00:25 | | | MISSED JUMPER by HOGUE,CAROLINE |
| REBOUND (DEF) by DAVID,EMEM | 00:25 | | | |
| SUB IN: JOHNSON,TRACY | 00:24 | | | |
| SUB OUT: DAVID,EMEM | 00:24 | | | |
| GOOD! LAYUP by HOWARD,CHASEN [PNT] | 00:01 | 28-50 | V 22 | |
| ASSIST by HUNTER,SA'LIESHA | 00:00 | | | |

Southeastern Okla. 50, Harding 28

| Period 2-only | In Paint | Off T/O | 2nd Chance | Fast Break | Bench | |
|---------------|-------------|------------|---------------|---------------|-------|------------------------|
| SOSU | 6 | 9 | 5 | 2 | 10 | Score tied - 0 times |
| HU | 2 | 2 | 3 | 0 | 5 | Lead changed - 0 times |

Official Basketball Box Score -- Game Totals -- Second Half Statistics
Southeastern Okla. vs Harding
1/7/2017 1 p.m. at Searcy, Ark. (Rhodes-Reaves Field House)

Southeastern Okla. 19 • 5-4, 3-2 GAC

| ## | Player | g | Total | | 3-Ptr | FT-FTA | Rebounds | | | PF | TP | A | TO | Blk | Stl | Min |
|--------|------------------|---|--------|--------|--------|--------|----------|-----|-----|----|----|---|----|-----|-----|-----|
| | | | FG-FGA | FG-FGA | FG-FGA | | Off | Def | Tot | | | | | | | |
| 05 | POTTER,OLIVIA | g | 1-10 | 0-7 | 0-0 | 0-0 | 0 | 1 | 1 | 1 | 2 | 0 | 2 | 0 | 0 | 16 |
| 13 | HUNTER,SA'LIESHA | g | 1-5 | 1-3 | 4-4 | 0-0 | 0 | 2 | 2 | 0 | 7 | 0 | 3 | 0 | 0 | 18 |
| 23 | WALLACE,RACHEL | g | 2-4 | 0-2 | 0-0 | 0-0 | 1 | 2 | 3 | 2 | 4 | 0 | 1 | 0 | 0 | 15 |
| 24 | WEBB,KATIE | g | 1-3 | 0-1 | 0-0 | 0-0 | 1 | 2 | 3 | 2 | 2 | 0 | 3 | 0 | 0 | 13 |
| 33 | DAVID,EMEM | c | 0-1 | 0-0 | 0-0 | 0-0 | 3 | 5 | 8 | 4 | 0 | 0 | 0 | 0 | 0 | 17 |
| 10 | BRADY,COURTNEY | | 0-1 | 0-0 | 0-0 | 0-0 | 0 | 0 | 0 | 1 | 0 | 1 | 0 | 0 | 0 | 2 |
| 14 | JOHNSON,TRACY | | 0-1 | 0-0 | 0-0 | 0-0 | 0 | 0 | 0 | 1 | 0 | 0 | 1 | 0 | 0 | 5 |
| 15 | ROBINSON,ALIX | | 0-2 | 0-2 | 0-0 | 0-0 | 0 | 0 | 0 | 2 | 0 | 0 | 0 | 0 | 0 | 5 |
| 20 | DAWSON,JORDAN | | 0-0 | 0-0 | 0-0 | 0-0 | 0 | 1 | 1 | 2 | 0 | 0 | 1 | 0 | 0 | 2 |
| 25 | HOWARD,CHASEN | | 0-1 | 0-0 | 0-0 | 0-0 | 0 | 0 | 0 | 0 | 0 | 0 | 1 | 0 | 0 | 2 |
| 30 | SCHAEFER,MIRANDA | | 1-2 | 0-0 | 0-0 | 0-0 | 0 | 0 | 0 | 1 | 2 | 0 | 0 | 0 | 0 | 1 |
| 32 | KEMP,ARIANNAH | | 0-0 | 0-0 | 2-2 | 0-0 | 0 | 0 | 0 | 1 | 2 | 0 | 0 | 0 | 0 | 2 |
| TEAM | | | | | | | 0 | 1 | 1 | 0 | | | 0 | | | |
| Totals | | | 6-30 | 1-15 | 6-6 | | 5 | 14 | 19 | 17 | 19 | 1 | 12 | 0 | 0 | 98 |

| | | | | | | | | | |
|-------|---------|------|--------|---------|------|-------|-------|------|--------|
| FG % | 3rd Qtr | 4-13 | 30.8% | 4th Qtr | 2-17 | 11.8% | Half: | 6-30 | 20.0% |
| 3FG % | 3rd Qtr | 1-6 | 16.7% | 4th Qtr | 0-9 | 00.0% | Half: | 1-15 | 50.0% |
| FT % | 3rd Qtr | 6-6 | 100.0% | 4th Qtr | 0-0 | 0% | Half: | 6-6 | 100.0% |

Harding 44 • 8-2, 5-0 GAC

| ## | Player | g | Total | | 3-Ptr | FT-FTA | Rebounds | | | PF | TP | A | TO | Blk | Stl | Min |
|--------|---------------------|---|--------|--------|--------|--------|----------|-----|-----|----|----|----|----|-----|-----|-----|
| | | | FG-FGA | FG-FGA | FG-FGA | | Off | Def | Tot | | | | | | | |
| 01 | MOYER,CORREY | f | 1-2 | 0-0 | 0-0 | 0-0 | 0 | 1 | 1 | 0 | 2 | 0 | 0 | 0 | 0 | 4 |
| 03 | MILLER,FALAN | g | 1-1 | 0-0 | 3-4 | 0-0 | 0 | 2 | 2 | 1 | 5 | 1 | 1 | 0 | 3 | 16 |
| 13 | PADGETT,PEYTON | g | 0-2 | 0-1 | 1-2 | 0-0 | 0 | 1 | 1 | 3 | 1 | 0 | 0 | 0 | 0 | 12 |
| 21 | LAYROCK,SYDNEY | f | 2-3 | 1-1 | 0-0 | 0-0 | 0 | 3 | 3 | 1 | 5 | 3 | 1 | 0 | 0 | 18 |
| 30 | HOGUE,CAROLINE | f | 5-7 | 0-0 | 1-2 | 0-0 | 1 | 2 | 3 | 1 | 11 | 1 | 1 | 2 | 1 | 9 |
| 04 | MCNAMARA,MACKENZIE | | 1-2 | 1-2 | 0-0 | 0-0 | 1 | 3 | 4 | 0 | 3 | 3 | 0 | 0 | 0 | 10 |
| 14 | HANEY,A'NDREA | | 0-2 | 0-0 | 4-8 | 0-0 | 2 | 2 | 4 | 2 | 4 | 2 | 1 | 0 | 4 | 15 |
| 23 | HEIDEBRECHT,CHELSEA | | 0-2 | 0-1 | 0-0 | 0-0 | 1 | 0 | 1 | 1 | 0 | 1 | 2 | 0 | 0 | 6 |
| 33 | JONES,SYDNIE | | 4-7 | 0-0 | 5-11 | 0-0 | 2 | 4 | 6 | 0 | 13 | 0 | 0 | 1 | 0 | 11 |
| TEAM | | | | | | | 0 | 1 | 1 | 0 | | | 0 | | | |
| Totals | | | 14-28 | 2-5 | 14-27 | | 7 | 19 | 26 | 9 | 44 | 11 | 6 | 3 | 8 | 101 |

| | | | | | | | | | |
|-------|---------|------|-------|---------|-------|--------|-------|-------|-------|
| FG % | 3rd Qtr | 4-13 | 30.8% | 4th Qtr | 10-15 | 66.7% | Half: | 14-28 | 50.0% |
| 3FG % | 3rd Qtr | 0-3 | 00.0% | 4th Qtr | 2-2 | 100.0% | Half: | 2-5 | 50.0% |
| FT % | 3rd Qtr | 7-13 | 53.8% | 4th Qtr | 7-14 | 50.0% | Half: | 14-27 | 51.9% |

Officials: Lance Smith, Aaron Bailey and Mike Lewis
 Technical Fouls: Southeastern Okla.- None. Harding- None.

| Score by periods | 1st | 2nd | 3rd | 4th | Total |
|--------------------|-----|-----|-----|-----|-------|
| Southeastern Okla. | 21 | 29 | 15 | 4 | 69 |
| Harding | 17 | 11 | 15 | 29 | 72 |

| Points | In Paint | Off T/O | 2nd Chance | Fast Break | Bench |
|--------|----------|---------|------------|------------|-------|
| SOSU | 10 | 4 | 2 | 0 | 4 |
| | 22 | 16 | 7 | 2 | 20 |

Last FG - SOSU 4th-01:23, HU 4th-01:10.
 SOSU led for 18:14. HU led for 1:32. Game was tied for 0:14.

Score tied - 1 times
 Lead changed - 3 times

Southeastern Okla. vs Harding
1/7/2017; 1 p.m. at Searcy, Ark. (Rhodes-Reaves Field House)
Period 3 Play-By-Play

| VISITORS: Southeastern Okla. | Time | Score | Margin | HOME: Harding |
|-----------------------------------|-------|-------|--------|-------------------------------------|
| | 09:49 | 30-50 | V 20 | GOOD! JUMPER by MOYER,CORREY [PNT] |
| | 09:49 | | | ASSIST by HOGUE,CAROLINE |
| TURNOVER by WEBB,KATIE | 09:30 | | | |
| | 09:30 | | | STEAL by HOGUE,CAROLINE |
| | 09:30 | | | TURNOVER by HOGUE,CAROLINE |
| MISSED 3PTR by POTTER,OLIVIA | 09:28 | | | |
| | 09:28 | | | REBOUND (DEF) by MOYER,CORREY |
| | 09:08 | | | MISSED LAYUP by MOYER,CORREY |
| REBOUND (DEF) by HUNTER,SA'LIESHA | 09:08 | | | |
| TURNOVER by POTTER,OLIVIA | 08:49 | | | |
| | 08:48 | | | STEAL by MILLER,FALAN |
| | 08:40 | | | MISSED JUMPER by PADGETT,PEYTON |
| REBOUND (DEF) by WEBB,KATIE | 08:40 | | | |
| MISSED 3PTR by POTTER,OLIVIA | 08:30 | | | |
| | 08:30 | | | REBOUND (DEF) by HOGUE,CAROLINE |
| | 08:15 | | | MISSED LAYUP by LAYROCK,SYDNEY |
| REBOUND (DEF) by WEBB,KATIE | 08:15 | | | |
| | 07:53 | | | FOUL by MILLER,FALAN |
| SUB IN: KEMP,ARIANNAH | 07:53 | | | |
| SUB OUT: WEBB,KATIE | 07:53 | | | |
| | 07:53 | | | SUB IN: HANEY,A'NDREA |
| | 07:53 | | | SUB OUT: MOYER,CORREY |
| | 07:46 | | | FOUL by LAYROCK,SYDNEY |
| GOOD! FT by KEMP,ARIANNAH | 07:46 | 30-51 | V 21 | |
| GOOD! FT by KEMP,ARIANNAH | 07:46 | 30-52 | V 22 | |
| | 07:46 | | | SUB IN: MCNAMARA,MACKENZIE |
| | 07:46 | | | SUB OUT: PADGETT,PEYTON |
| | 07:34 | 32-52 | V 20 | GOOD! LAYUP by HOGUE,CAROLINE [PNT] |
| | 07:34 | | | ASSIST by MCNAMARA,MACKENZIE |
| MISSED 3PTR by POTTER,OLIVIA | 07:12 | | | |
| | 07:12 | | | REBOUND (DEF) by MCNAMARA,MACKENZIE |
| | 07:02 | | | MISSED 3PTR by MCNAMARA,MACKENZIE |
| REBOUND (DEF) by DAVID,EMEM | 07:02 | | | |
| | 06:53 | | | FOUL by HOGUE,CAROLINE |
| GOOD! FT by HUNTER,SA'LIESHA | 06:53 | 32-53 | V 21 | |
| GOOD! FT by HUNTER,SA'LIESHA | 06:53 | 32-54 | V 22 | |
| SUB IN: JOHNSON,TRACY | 06:53 | | | |
| SUB OUT: POTTER,OLIVIA | 06:53 | | | |
| | 06:53 | | | SUB IN: HEIDEBRECHT,CHELSEA |
| | 06:53 | | | SUB OUT: LAYROCK,SYDNEY |
| | 06:41 | 34-54 | V 20 | GOOD! JUMPER by HOGUE,CAROLINE |
| | 06:41 | | | ASSIST by MILLER,FALAN |
| MISSED LAYUP by JOHNSON,TRACY | 06:27 | | | |
| REBOUND (OFF) by DAVID,EMEM | 06:27 | | | |
| MISSED LAYUP by DAVID,EMEM | 06:22 | | | |
| | 06:22 | | | BLOCK by HOGUE,CAROLINE |
| | 06:21 | | | REBOUND (DEF) by MCNAMARA,MACKENZIE |
| | 06:13 | | | MISSED LAYUP by HANEY,A'NDREA |
| REBOUND (DEF) by HUNTER,SA'LIESHA | 06:13 | | | |
| GOOD! 3PTR by HUNTER,SA'LIESHA | 06:03 | 34-57 | V 23 | |
| | 05:43 | | | MISSED LAYUP by HOGUE,CAROLINE |
| REBOUND (DEF) by WALLACE,RACHEL | 05:43 | | | |
| TURNOVER by JOHNSON,TRACY | 05:38 | | | |
| | 05:36 | | | STEAL by HANEY,A'NDREA |
| FOUL by KEMP,ARIANNAH | 05:32 | | | |
| | 05:32 | 35-57 | V 22 | GOOD! FT by HOGUE,CAROLINE |
| | 05:32 | | | MISSED FT by HOGUE,CAROLINE |
| REBOUND (DEF) by DAVID,EMEM | 05:32 | | | |
| SUB IN: WEBB,KATIE | 05:32 | | | |

| VISITORS: Southeastern Okla. | Time | Score | Margin | HOME: Harding |
|-------------------------------------|-------|-------|--------|--------------------------------------|
| SUB OUT: KEMP,ARIANNAH | 05:32 | | | |
| | 05:32 | | | SUB IN: LAYROCK,SYDNEY |
| | 05:32 | | | SUB IN: PADGETT,PEYTON |
| | 05:32 | | | SUB OUT: MILLER,FALAN |
| | 05:32 | | | SUB OUT: MCNAMARA,MACKENZIE |
| MISSED LAYUP by WEBB,KATIE | 05:07 | | | |
| | 05:07 | | | BLOCK by HOGUE,CAROLINE |
| | 05:06 | | | REBOUND (DEF) by LAYROCK,SYDNEY |
| | 04:59 | | | MISSED 3PTR by HEIDEBRECHT,CHELSEA |
| | 04:59 | | | REBOUND (OFF) by HEIDEBRECHT,CHELSEA |
| | 04:55 | | | FOUL by HEIDEBRECHT,CHELSEA |
| | 04:55 | | | TURNOVER by HEIDEBRECHT,CHELSEA |
| TIMEOUT media | 04:55 | | | |
| | 04:55 | | | SUB IN: JONES,SYDNIE |
| | 04:55 | | | SUB OUT: HOGUE,CAROLINE |
| GOOD! LAYUP by WALLACE,RACHEL [PNT] | 04:24 | 35-59 | V 24 | |
| | 04:09 | | | TURNOVER by HEIDEBRECHT,CHELSEA |
| | 04:02 | | | FOUL by PADGETT,PEYTON |
| GOOD! FT by HUNTER,SA'LIESHA | 04:02 | 35-60 | V 25 | |
| GOOD! FT by HUNTER,SA'LIESHA | 04:02 | 35-61 | V 26 | |
| | 03:45 | | | MISSED 3PTR by PADGETT,PEYTON |
| | 03:45 | | | REBOUND (OFF) by HANEY,A'NDREA |
| | 03:42 | | | FOUL by HANEY,A'NDREA |
| | 03:42 | | | TURNOVER by HANEY,A'NDREA |
| | 03:42 | | | SUB IN: MILLER,FALAN |
| | 03:42 | | | SUB OUT: HANEY,A'NDREA |
| MISSED 3PTR by WEBB,KATIE | 03:17 | | | |
| | 03:17 | | | REBOUND (DEF) by MILLER,FALAN |
| FOUL by DAVID,EMEM | 03:08 | | | |
| | 03:08 | 36-61 | V 25 | GOOD! FT by JONES,SYDNIE |
| | 03:08 | | | MISSED FT by JONES,SYDNIE |
| REBOUND (DEF) by DAVID,EMEM | 03:08 | | | |
| SUB IN: ROBINSON,ALIX | 03:08 | | | |
| SUB OUT: WALLACE,RACHEL | 03:08 | | | |
| TURNOVER by HUNTER,SA'LIESHA | 02:56 | | | |
| | 02:48 | | | TURNOVER by MILLER,FALAN |
| | 02:48 | | | SUB IN: MCNAMARA,MACKENZIE |
| | 02:48 | | | SUB OUT: PADGETT,PEYTON |
| TURNOVER by WEBB,KATIE | 02:35 | | | |
| | 02:35 | | | SUB IN: HANEY,A'NDREA |
| | 02:35 | | | SUB OUT: HEIDEBRECHT,CHELSEA |
| FOUL by DAVID,EMEM | 02:23 | | | |
| SUB IN: BRADY,COURTNEY | 02:23 | | | |
| SUB IN: POTTER,OLIVIA | 02:23 | | | |
| SUB OUT: HUNTER,SA'LIESHA | 02:23 | | | |
| SUB OUT: JOHNSON,TRACY | 02:23 | | | |
| FOUL by ROBINSON,ALIX | 02:13 | | | |
| FOUL by DAVID,EMEM | 02:06 | | | |
| | 02:06 | 37-61 | V 24 | GOOD! FT by JONES,SYDNIE |
| | 02:06 | | | MISSED FT by JONES,SYDNIE |
| REBOUND (DEF) by TEAM | 02:06 | | | |
| SUB IN: DAWSON,JORDAN | 02:06 | | | |
| SUB OUT: DAVID,EMEM | 02:06 | | | |
| GOOD! LAYUP by WEBB,KATIE [PNT] | 01:49 | 37-63 | V 26 | |
| | 01:33 | | | MISSED LAYUP by HANEY,A'NDREA |
| REBOUND (DEF) by DAWSON,JORDAN | 01:33 | | | |
| TURNOVER by DAWSON,JORDAN | 01:29 | | | |
| | 01:29 | | | STEAL by HANEY,A'NDREA |
| FOUL by BRADY,COURTNEY | 01:29 | | | |
| | 01:29 | 38-63 | V 25 | GOOD! FT by HANEY,A'NDREA |
| | 01:29 | | | MISSED FT by HANEY,A'NDREA |
| | 01:29 | | | REBOUND (OFF) by MCNAMARA,MACKENZIE |
| FOUL by WEBB,KATIE | 01:24 | | | |
| | 01:24 | | | MISSED FT by JONES,SYDNIE |

| VISITORS: Southeastern Okla. | Time | Score | Margin | HOME: Harding |
|---------------------------------------|-------|-------|--------|----------------------------------|
| | 01:24 | | | REBOUND (DEADB) by TEAM |
| | 01:24 | 39-63 | V 24 | GOOD! FT by JONES,SYDNE |
| SUB IN: SCHAEFER,MIRANDA | 01:24 | | | |
| SUB OUT: WEBB,KATIE | 01:24 | | | |
| | 01:24 | | | SUB IN: MOYER,CORREY |
| | 01:24 | | | SUB IN: PADGETT,PEYTON |
| | 01:24 | | | SUB OUT: LAYROCK,SYDNEY |
| | 01:24 | | | SUB OUT: HANEY,A'NDREA |
| GOOD! LAYUP by SCHAEFER,MIRANDA [PNT] | 01:03 | 39-65 | V 26 | |
| ASSIST by BRADY,COURTNEY | 01:03 | | | |
| FOUL by SCHAEFER,MIRANDA | 00:53 | | | |
| | 00:53 | | | MISSED FT by MILLER,FALAN |
| | 00:53 | | | REBOUND (DEADB) by TEAM |
| | 00:53 | 40-65 | V 25 | GOOD! FT by MILLER,FALAN |
| MISSED 3PTR by ROBINSON,ALIX | 00:42 | | | |
| | 00:42 | | | REBOUND (DEF) by PADGETT,PEYTON |
| | 00:25 | 42-65 | V 23 | GOOD! LAYUP by JONES,SYDNE [PNT] |
| | 00:25 | | | ASSIST by MCNAMARA,MACKENZIE |
| FOUL by DAWSON,JORDAN | 00:25 | | | |
| | 00:25 | 43-65 | V 22 | GOOD! FT by JONES,SYDNE |
| | 00:25 | | | SUB IN: LAYROCK,SYDNEY |
| | 00:25 | | | SUB OUT: MCNAMARA,MACKENZIE |
| MISSED LAYUP by BRADY,COURTNEY | 00:15 | | | |
| | 00:15 | | | BLOCK by JONES,SYDNE |
| | 00:13 | | | REBOUND (DEF) by JONES,SYDNE |
| | 00:05 | | | TURNOVER by LAYROCK,SYDNE |

Southeastern Okla. 69, Harding 72

| Period 3-only | In Paint | Off T/O | 2nd Chance | Fast Break | Bench | |
|---------------|-------------|------------|---------------|---------------|-------|------------------------|
| SOSU | 6 | 4 | 0 | 0 | 4 | Score tied - 0 times |
| HU | 6 | 4 | 1 | 0 | 7 | Lead changed - 0 times |

Southeastern Okla. vs Harding
1/7/2017; 1 p.m. at Searcy, Ark. (Rhodes-Reaves Field House)
Period 4 Play-By-Play

| VISITORS: Southeastern Okla. | Time | Score | Margin | HOME: Harding |
|-----------------------------------|-------|-------|--------|--------------------------------------|
| SUB IN: DAWSON,JORDAN | 10:00 | | | |
| SUB IN: SCHAEFER,MIRANDA | 10:00 | | | |
| SUB IN: ROBINSON,ALIX | 10:00 | | | |
| SUB IN: BRADY,COURTNEY | 10:00 | | | |
| SUB OUT: HUNTER,SA'LIESHA | 10:00 | | | |
| SUB OUT: WALLACE,RACHEL | 10:00 | | | |
| SUB OUT: WEBB,KATIE | 10:00 | | | |
| SUB OUT: DAVID,EMEM | 10:00 | | | |
| | 10:00 | | | SUB IN: JONES,SYDNIE |
| | 10:00 | | | SUB OUT: HOGUE,CAROLINE |
| MISSED JUMPER by SCHAEFER,MIRANDA | 09:48 | | | |
| | 09:48 | | | REBOUND (DEF) by MILLER,FALAN |
| FOUL by DAWSON,JORDAN | 09:33 | | | |
| | 09:33 | | | MISSED FT by JONES,SYDNIE |
| | 09:33 | | | REBOUND (DEADB) by TEAM |
| | 09:33 | 44-65 | V 21 | GOOD! FT by JONES,SYDNIE |
| SUB IN: DAVID,EMEM | 09:33 | | | |
| SUB IN: HUNTER,SA'LIESHA | 09:33 | | | |
| SUB IN: WALLACE,RACHEL | 09:33 | | | |
| SUB IN: WEBB,KATIE | 09:33 | | | |
| SUB OUT: DAWSON,JORDAN | 09:33 | | | |
| SUB OUT: SCHAEFER,MIRANDA | 09:33 | | | |
| SUB OUT: ROBINSON,ALIX | 09:33 | | | |
| SUB OUT: BRADY,COURTNEY | 09:33 | | | |
| | 09:33 | | | SUB IN: HANEY,A'NDREA |
| | 09:33 | | | SUB OUT: MOYER,CORREY |
| TURNOVER by WEBB,KATIE | 09:25 | | | |
| | 09:24 | | | STEAL by HANEY,A'NDREA |
| FOUL by WEBB,KATIE | 09:22 | | | |
| | 09:22 | | | MISSED FT by HANEY,A'NDREA |
| | 09:22 | | | REBOUND (DEADB) by TEAM |
| | 09:22 | 45-65 | V 20 | GOOD! FT by HANEY,A'NDREA |
| SUB IN: HOWARD,CHASEN | 09:22 | | | |
| SUB OUT: WEBB,KATIE | 09:22 | | | |
| TURNOVER by HOWARD,CHASEN | 09:16 | | | |
| | 09:07 | 48-65 | V 17 | GOOD! 3PTR by LAYROCK,SYDNEY |
| | 09:07 | | | ASSIST by HANEY,A'NDREA |
| | 08:55 | | | SUB IN: HOGUE,CAROLINE |
| | 08:55 | | | SUB OUT: JONES,SYDNIE |
| MISSED LAYUP by POTTER,OLIVIA | 08:41 | | | |
| | 08:41 | | | REBOUND (DEF) by HANEY,A'NDREA |
| | 08:25 | 50-65 | V 15 | GOOD! LAYUP by HOGUE,CAROLINE [PNT] |
| | 08:25 | | | ASSIST by LAYROCK,SYDNEY |
| MISSED JUMPER by HOWARD,CHASEN | 08:09 | | | |
| REBOUND (OFF) by DAVID,EMEM | 08:09 | | | |
| MISSED LAYUP by POTTER,OLIVIA | 07:45 | | | |
| REBOUND (OFF) by DAVID,EMEM | 07:45 | | | |
| TURNOVER by HUNTER,SA'LIESHA | 07:33 | | | |
| | 07:32 | | | STEAL by MILLER,FALAN |
| | 07:30 | 52-65 | V 13 | GOOD! LAYUP by MILLER,FALAN [FB/PNT] |
| | 07:19 | | | FOUL by PADGETT,PEYTON |
| SUB IN: WEBB,KATIE | 07:19 | | | |
| SUB OUT: HOWARD,CHASEN | 07:19 | | | |
| | 07:19 | | | SUB IN: MCNAMARA,MACKENZIE |
| | 07:19 | | | SUB IN: HEIDEBRECHT,CHELSEA |
| | 07:19 | | | SUB OUT: MILLER,FALAN |
| | 07:19 | | | SUB OUT: PADGETT,PEYTON |
| MISSED 3PTR by POTTER,OLIVIA | 07:00 | | | |
| | 07:00 | | | REBOUND (DEF) by MCNAMARA,MACKENZIE |

| VISITORS: Southeastern Okla. | Time | Score | Margin | HOME: Harding |
|-------------------------------------|-------|-------|--------|--------------------------------------|
| | 06:45 | 54-65 | V 11 | GOOD! LAYUP by HOGUE,CAROLINE [PNT] |
| | 06:45 | | | ASSIST by HEIDEBRECHT,CHELSEA |
| | 06:40 | | | FOUL by HANEY,A'NDREA |
| MISSED 3PTR by HUNTER,SA'LIESHA | 06:40 | | | |
| | 06:40 | | | REBOUND (DEF) by HANEY,A'NDREA |
| | 06:40 | | | MISSED LAYUP by HOGUE,CAROLINE |
| REBOUND (DEF) by WALLACE,RACHEL | 06:40 | | | |
| MISSED LAYUP by HUNTER,SA'LIESHA | 06:40 | | | |
| | 06:40 | | | REBOUND (DEF) by HOGUE,CAROLINE |
| | 06:40 | | | MISSED JUMPER by HEIDEBRECHT,CHELSEA |
| | 06:40 | | | REBOUND (OFF) by HOGUE,CAROLINE |
| | 06:40 | 56-65 | V 9 | GOOD! LAYUP by HOGUE,CAROLINE [PNT] |
| TURNOVER by POTTER,OLIVIA | 05:25 | | | |
| TIMEOUT 30SEC | 05:22 | | | |
| SUB IN: ROBINSON,ALIX | 05:22 | | | |
| SUB OUT: WALLACE,RACHEL | 05:22 | | | |
| | 05:22 | | | SUB IN: MILLER,FALAN |
| | 05:22 | | | SUB IN: JONES,SYDNE |
| | 05:22 | | | SUB OUT: HEIDEBRECHT,CHELSEA |
| | 05:22 | | | SUB OUT: HOGUE,CAROLINE |
| | 05:06 | 59-65 | V 6 | GOOD! 3PTR by MCNAMARA,MACKENZIE |
| | 05:06 | | | ASSIST by HANEY,A'NDREA |
| MISSED 3PTR by POTTER,OLIVIA | 04:42 | | | |
| | 04:42 | | | REBOUND (DEF) by JONES,SYDNE |
| | 04:23 | 61-65 | V 4 | GOOD! LAYUP by JONES,SYDNE [PNT] |
| | 04:23 | | | ASSIST by LAYROCK,SYDNEY |
| MISSED 3PTR by ROBINSON,ALIX | 04:08 | | | |
| | 04:08 | | | REBOUND (DEF) by LAYROCK,SYDNEY |
| | 03:51 | | | MISSED LAYUP by JONES,SYDNE |
| | 03:51 | | | REBOUND (OFF) by HANEY,A'NDREA |
| | 03:49 | | | TIMEOUT 30SEC |
| | 03:36 | | | MISSED LAYUP by JONES,SYDNE |
| | 03:36 | | | REBOUND (OFF) by JONES,SYDNE |
| FOUL by ROBINSON,ALIX | 03:35 | | | |
| SUB IN: WALLACE,RACHEL | 03:35 | | | |
| SUB OUT: ROBINSON,ALIX | 03:35 | | | |
| | 03:30 | 63-65 | V 2 | GOOD! LAYUP by LAYROCK,SYDNEY [PNT] |
| | 03:30 | | | ASSIST by MCNAMARA,MACKENZIE |
| GOOD! LAYUP by WALLACE,RACHEL [PNT] | 03:01 | 63-67 | V 4 | |
| FOUL by DAVID,EMEM | 02:49 | | | |
| | 02:49 | | | MISSED FT by JONES,SYDNE |
| | 02:49 | | | REBOUND (DEADB) by TEAM |
| | 02:49 | | | MISSED FT by JONES,SYDNE |
| REBOUND (DEF) by DAVID,EMEM | 02:49 | | | |
| | 02:49 | | | SUB IN: PADGETT,PEYTON |
| | 02:49 | | | SUB OUT: MCNAMARA,MACKENZIE |
| MISSED 3PTR by POTTER,OLIVIA | 02:37 | | | |
| | 02:37 | | | REBOUND (DEF) by LAYROCK,SYDNEY |
| | 02:24 | | | MISSED LAYUP by JONES,SYDNE |
| | 02:24 | | | REBOUND (OFF) by JONES,SYDNE |
| | 02:22 | 65-67 | V 2 | GOOD! LAYUP by JONES,SYDNE [PNT] |
| | 02:16 | | | FOUL by PADGETT,PEYTON |
| TURNOVER by WALLACE,RACHEL | 01:59 | | | |
| | 01:59 | | | STEAL by MILLER,FALAN |
| FOUL by WALLACE,RACHEL | 01:59 | | | |
| | 01:59 | 66-67 | V 1 | GOOD! FT by MILLER,FALAN |
| | 01:59 | 67-67 | T | GOOD! FT by MILLER,FALAN |
| TURNOVER by HUNTER,SA'LIESHA | 01:48 | | | |
| | 01:47 | | | STEAL by HANEY,A'NDREA |
| FOUL by WALLACE,RACHEL | 01:45 | | | |
| | 01:45 | 68-67 | H 1 | GOOD! FT by PADGETT,PEYTON |
| | 01:45 | | | MISSED FT by PADGETT,PEYTON |
| REBOUND (DEF) by DAVID,EMEM | 01:45 | | | |
| MISSED 3PTR by POTTER,OLIVIA | 01:36 | | | |

| VISITORS: Southeastern Okla. | Time | Score | Margin | HOME: Harding |
|------------------------------------|-------|-------|--------|---|
| REBOUND (OFF) by WALLACE,RACHEL | 01:36 | | | |
| TIMEOUT TEAM | 01:30 | | | |
| GOOD! LAYUP by POTTER,OLIVIA [PNT] | 01:23 | 68-69 | V 1 | |
| | 01:10 | 70-69 | H 1 | GOOD! LAYUP by JONES,SYDNIE [PNT] ASSIST by LAYROCK,SYDNEY |
| MISSED 3PTR by WALLACE,RACHEL | 00:53 | | | |
| REBOUND (OFF) by WEBB,KATIE | 00:53 | | | |
| MISSED LAYUP by HUNTER,SA'LIESHA | 00:28 | | | |
| | 00:28 | | | REBOUND (DEF) by JONES,SYDNIE |
| FOUL by POTTER,OLIVIA | 00:21 | | | |
| | 00:21 | | | MISSED FT by HANEY,A'NDREA |
| | 00:21 | | | REBOUND (DEADB) by TEAM |
| | 00:21 | | | MISSED FT by HANEY,A'NDREA |
| REBOUND (DEF) by POTTER,OLIVIA | 00:21 | | | |
| MISSED 3PTR by WALLACE,RACHEL | 00:12 | | | |
| | 00:12 | | | REBOUND (DEF) by TEAM |
| | 00:11 | | | TIMEOUT TEAM |
| SUB IN: ROBINSON,ALIX | 00:11 | | | |
| SUB IN: JOHNSON,TRACY | 00:11 | | | |
| SUB OUT: DAVID,EMEM | 00:11 | | | |
| SUB OUT: WEBB,KATIE | 00:11 | | | |
| FOUL by JOHNSON,TRACY | 00:09 | | | |
| | 00:09 | 71-69 | H 2 | GOOD! FT by HANEY,A'NDREA |
| | 00:09 | 72-69 | H 3 | GOOD! FT by HANEY,A'NDREA |
| MISSED 3PTR by HUNTER,SA'LIESHA | 00:03 | | | |
| | 00:03 | | | REBOUND (DEF) by JONES,SYDNIE |

Southeastern Okla. 69, Harding 72

| Period 4-only | In Paint | Off T/O | 2nd Chance | Fast Break | Bench | |
|---------------|-------------|------------|---------------|---------------|-------|------------------------|
| SOSU | 4 | 0 | 2 | 0 | 0 | Score tied - 0 times |
| HU | 16 | 12 | 6 | 2 | 13 | Lead changed - 2 times |

Southeastern Okla. vs Harding
1/7/2017; 1 p.m. at Searcy, Ark. (Rhodes-Reaves Field House)
Scoring/Runs Reference

Period 1

| Southeastern Okla. | Score | Marg | Harding |
|---------------------------|-------|-------|-----------------------------|
| | 0-2 | 2 | LAYROCK JUMPER - 09:05 |
| 08:37 - DAVID FT | 1 | 1-2 | 1 |
| 08:37 - DAVID FT | 1 | 2-2 | 0 |
| 08:14 - WEBB LAYUP [P] | 2 | 4-2 | -2 |
| | 4-5 | 1 | 3 MOYER 3PTR - 07:56 |
| | 4-6 | 2 | 1 LAYROCK FT - 07:01 |
| | 4-7 | 3 | 1 LAYROCK FT - 07:01 |
| 06:51 - WALLACE LAYUP [P] | 2 | 6-7 | 1 |
| 06:25 - HUNTER LAYUP [P] | 2 | 8-7 | -1 |
| 05:50 - POTTER 3PTR | 3 | 11-7 | -4 |
| 05:10 - WALLACE 3PTR | 3 | 14-7 | -7 |
| | 14-9 | -5 | 2 LAYROCK LAYUP [P] - 04:46 |
| 04:30 - WEBB JUMPER [P] | 2 | 16-9 | -7 |
| 04:07 - WALLACE 3PTR | 3 | 19-9 | -10 |
| | 19-11 | -8 | 2 JONES LAYUP [P] - 03:41 |
| | 19-13 | -6 | 2 JONES LAYUP [P] - 03:07 |
| | 19-14 | -5 | 1 HOGUE FT - 02:05 |
| | 19-15 | -4 | 1 HOGUE FT - 02:05 |
| | 19-17 | -2 | 2 HOGUE LAYUP [P] - 01:26 |
| 00:03 - POTTER LAYUP [P] | 2 | 21-17 | -4 |

Period 3

| Southeastern Okla. | Score | Marg | Harding |
|----------------------------|-------|-------|----------------------------|
| | 50-30 | -20 | 2 MOYER JUMPER [P] - 09:49 |
| 07:46 - KEMP FT | 1 | 51-30 | -21 |
| 07:46 - KEMP FT | 1 | 52-30 | -22 |
| | 52-32 | -20 | 2 HOGUE LAYUP [P] - 07:34 |
| 06:53 - HUNTER FT | 1 | 53-32 | -21 |
| 06:53 - HUNTER FT | 1 | 54-32 | -22 |
| | 54-34 | -20 | 2 HOGUE JUMPER - 06:41 |
| 06:03 - HUNTER 3PTR | 3 | 57-34 | -23 |
| | 57-35 | -22 | 1 HOGUE FT - 05:32 |
| 04:24 - WALLACE LAYUP [P] | 2 | 59-35 | -24 |
| 04:02 - HUNTER FT | 1 | 60-35 | -25 |
| 04:02 - HUNTER FT | 1 | 61-35 | -26 |
| | 61-36 | -25 | 1 JONES FT - 03:08 |
| | 61-37 | -24 | 1 JONES FT - 02:06 |
| 01:49 - WEBB LAYUP [P] | 2 | 63-37 | -26 |
| | 63-38 | -25 | 1 HANEY FT - 01:29 |
| | 63-39 | -24 | 1 JONES FT - 01:24 |
| 01:03 - SCHAEFER LAYUP [P] | 2 | 65-39 | -26 |
| | 65-40 | -25 | 1 MILLER FT - 00:53 |
| | 65-42 | -23 | 2 JONES LAYUP [P] - 00:25 |
| | 65-43 | -22 | 1 JONES FT - 00:25 |

Period 2

| Southeastern Okla. | Score | Marg | Harding |
|----------------------------|-------|-------|----------------------------|
| 08:52 - POTTER 3PTR | 3 | 24-17 | -7 |
| | 24-20 | -4 | 3 HEIDEBRECHT 3PTR - 08:38 |
| 07:52 - DAVID LAYUP [P] | 2 | 26-20 | -6 |
| 06:57 - JOHNSON 3PTR | 3 | 29-20 | -9 |
| 06:26 - POTTER 3PTR | 3 | 32-20 | -12 |
| 05:54 - POTTER 3PTR | 3 | 35-20 | -15 |
| | 35-23 | -12 | 3 MILLER 3PTR - 05:24 |
| 04:56 - WEBB FT | 1 | 36-23 | -13 |
| 04:56 - WEBB FT | 1 | 37-23 | -14 |
| 04:38 - POTTER 3PTR | 3 | 40-23 | -17 |
| | 40-25 | -15 | 2 JONES LAYUP [P] - 03:47 |
| 03:38 - ROBINSON 3PTR | 3 | 43-25 | -18 |
| 02:34 - KEMP LAYUP [P] [F] | 2 | 45-25 | -20 |
| | 45-26 | -19 | 1 MILLER FT - 01:04 |
| | 45-27 | -18 | 1 MILLER FT - 01:04 |
| | 45-28 | -17 | 1 LAYROCK FT - 00:53 |
| 00:41 - POTTER 3PTR | 3 | 48-28 | -20 |
| 00:01 - HOWARD LAYUP [P] | 2 | 50-28 | -22 |

Period 4

| Southeastern Okla. | Score | Marg | Harding |
|---------------------------|-------|-------|--------------------------------|
| | 65-44 | -21 | 1 JONES FT - 09:33 |
| | 65-45 | -20 | 1 HANEY FT - 09:22 |
| | 65-48 | -17 | 3 LAYROCK 3PTR - 09:07 |
| | 65-50 | -15 | 2 HOGUE LAYUP [P] - 08:25 |
| | 65-52 | -13 | 2 MILLER LAYUP [P] [F] - 07:30 |
| | 65-54 | -11 | 2 HOGUE LAYUP [P] - 06:45 |
| | 65-56 | -9 | 2 HOGUE LAYUP [P] - 06:40 |
| | 65-59 | -6 | 3 MCNAMARA 3PTR - 05:06 |
| | 65-61 | -4 | 2 JONES LAYUP [P] - 04:23 |
| | 65-63 | -2 | 2 LAYROCK LAYUP [P] - 03:30 |
| 03:01 - WALLACE LAYUP [P] | 2 | 67-63 | -4 |
| | 67-65 | -2 | 2 JONES LAYUP [P] - 02:22 |
| | 67-66 | -1 | 1 MILLER FT - 01:59 |
| | 67-67 | 0 | 1 MILLER FT - 01:59 |
| | 67-68 | 1 | 1 PADGETT FT - 01:45 |
| 01:23 - POTTER LAYUP [P] | 2 | 69-68 | -1 |
| | 69-70 | 1 | 2 JONES LAYUP [P] - 01:10 |
| | 69-71 | 2 | 1 HANEY FT - 00:09 |
| | 69-72 | 3 | 1 HANEY FT - 00:09 |

Southeastern Okla. vs Harding

OFFICIAL SHOT CHART

1/7/2017 at Searcy, Ark. (Rhodes-Reaves Field House)

PERIOD 1

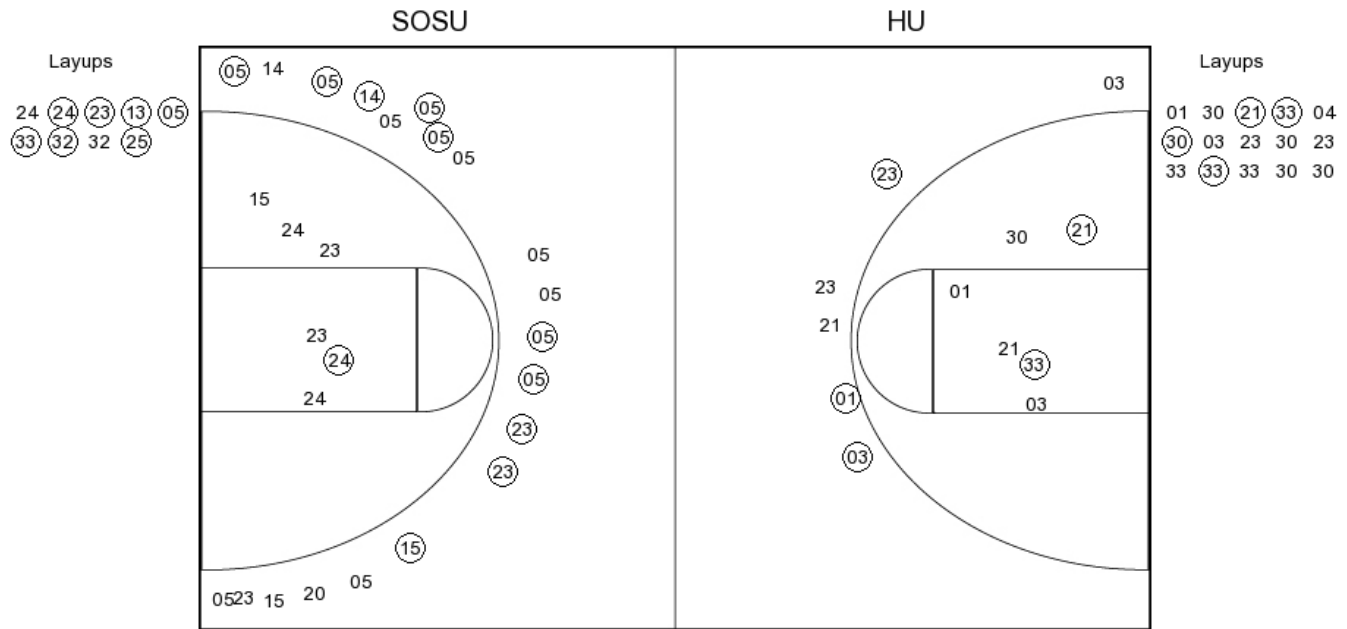

SOSU PERIOD 1

| | |
|----------------|----|
| FG Made | 18 |
| FG Attempted | 35 |
| 3PFG Made | 10 |
| 3PFG Attempted | 20 |

HU PERIOD 1

| | |
|----------------|----|
| FG Made | 9 |
| FG Attempted | 27 |
| 3PFG Made | 3 |
| 3PFG Attempted | 6 |

Southeastern Okla. vs Harding

OFFICIAL SHOT CHART

1/7/2017 at Searcy, Ark. (Rhodes-Reaves Field House)

PERIOD 2

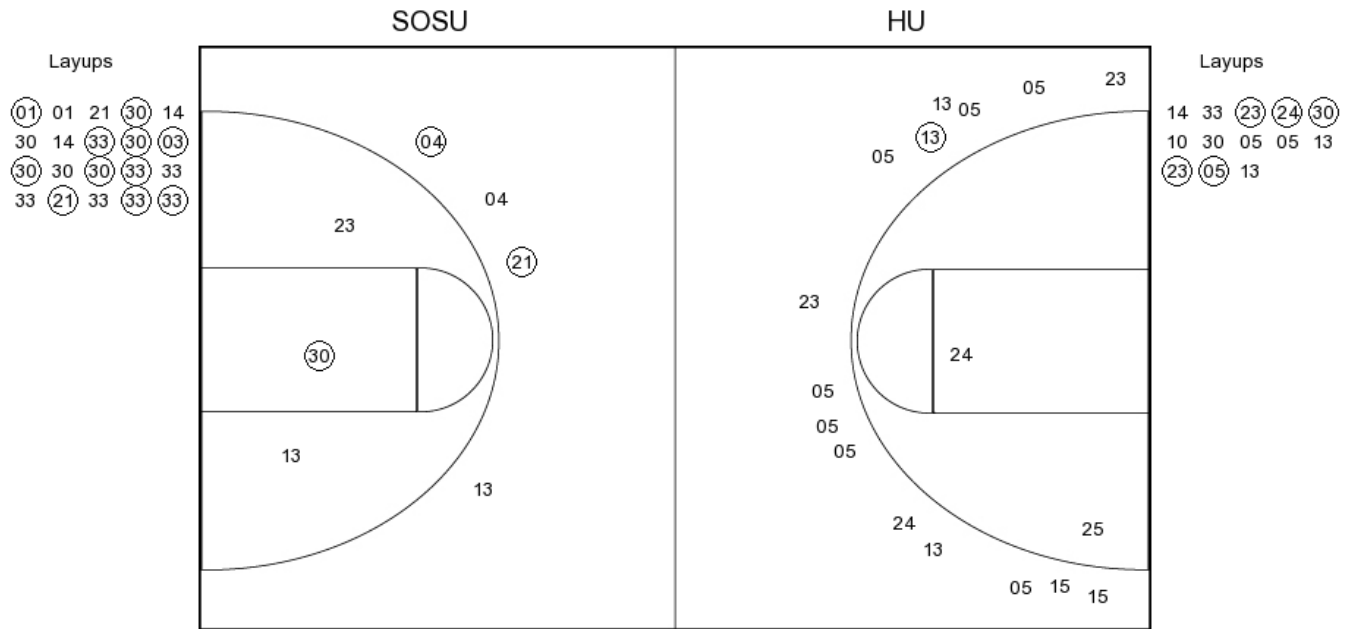

SOSU PERIOD 2
 FG Made
 FG Attempted
 3PFG Made
 3PFG Attempted

HU PERIOD 2
 FG Made
 FG Attempted
 3PFG Made
 3PFG Attempted

Southeastern Okla. vs Harding

OFFICIAL SHOT CHART

1/7/2017 at Searcy, Ark. (Rhodes-Reaves Field House)

PERIOD 3

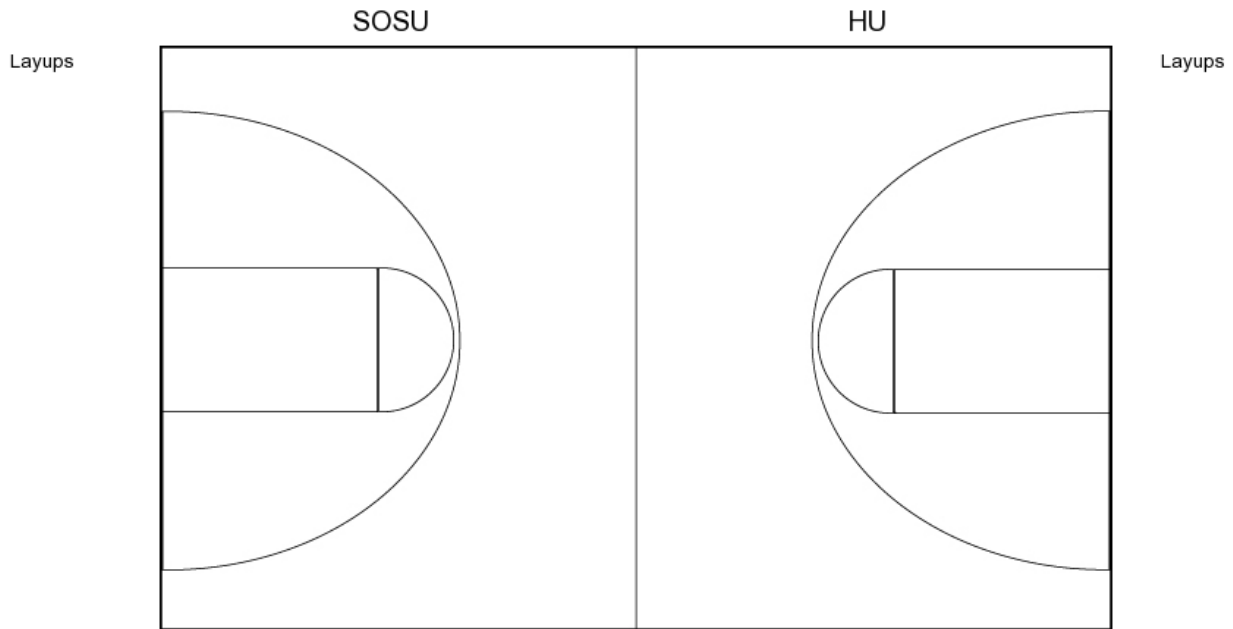

SOSU PERIOD 3

| | |
|----------------|----|
| FG Made | 6 |
| FG Attempted | 30 |
| 3PFG Made | 1 |
| 3PFG Attempted | 15 |

HU PERIOD 3

| | |
|----------------|----|
| FG Made | 14 |
| FG Attempted | 28 |
| 3PFG Made | 2 |
| 3PFG Attempted | 5 |

Southeastern Okla. vs Harding

OFFICIAL SHOT CHART

1/7/2017 at Searcy, Ark. (Rhodes-Reaves Field House)

PERIOD 4

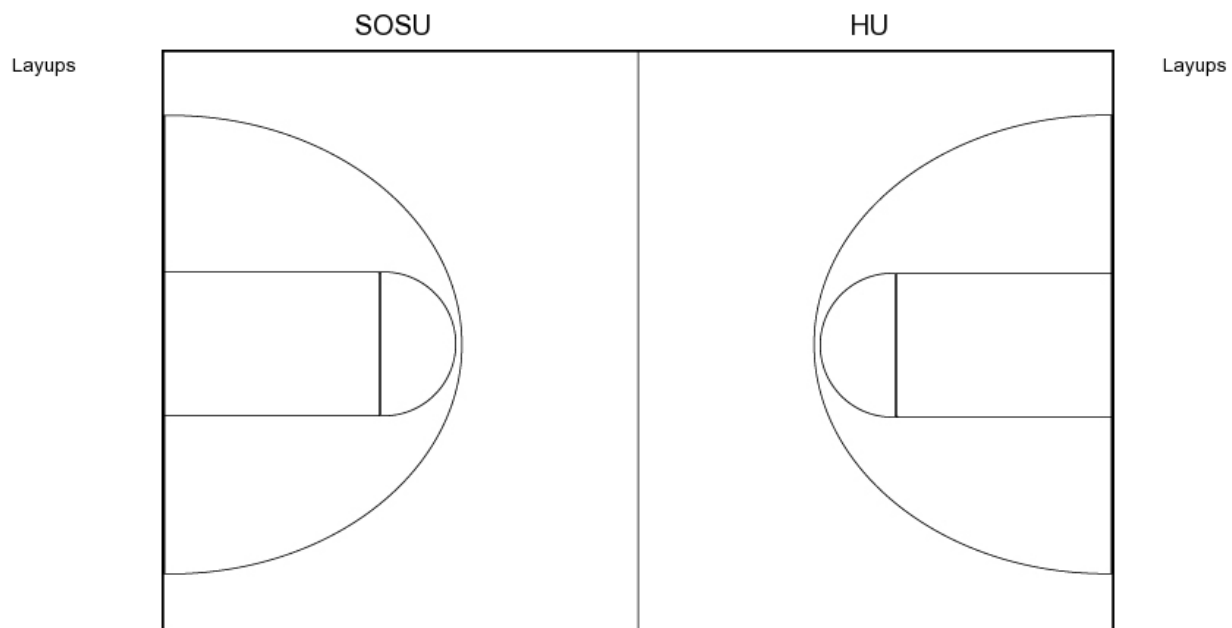

SOSU PERIOD 4

FG Made

FG Attempted

3PFG Made

3PFG Attempted

HU PERIOD 4

FG Made

FG Attempted

3PFG Made

3PFG Attempted

Southeastern Okla. vs Harding

OFFICIAL SHOT CHART

1/7/2017 at Searcy, Ark. (Rhodes-Reaves Field House)

Southeastern Okla.

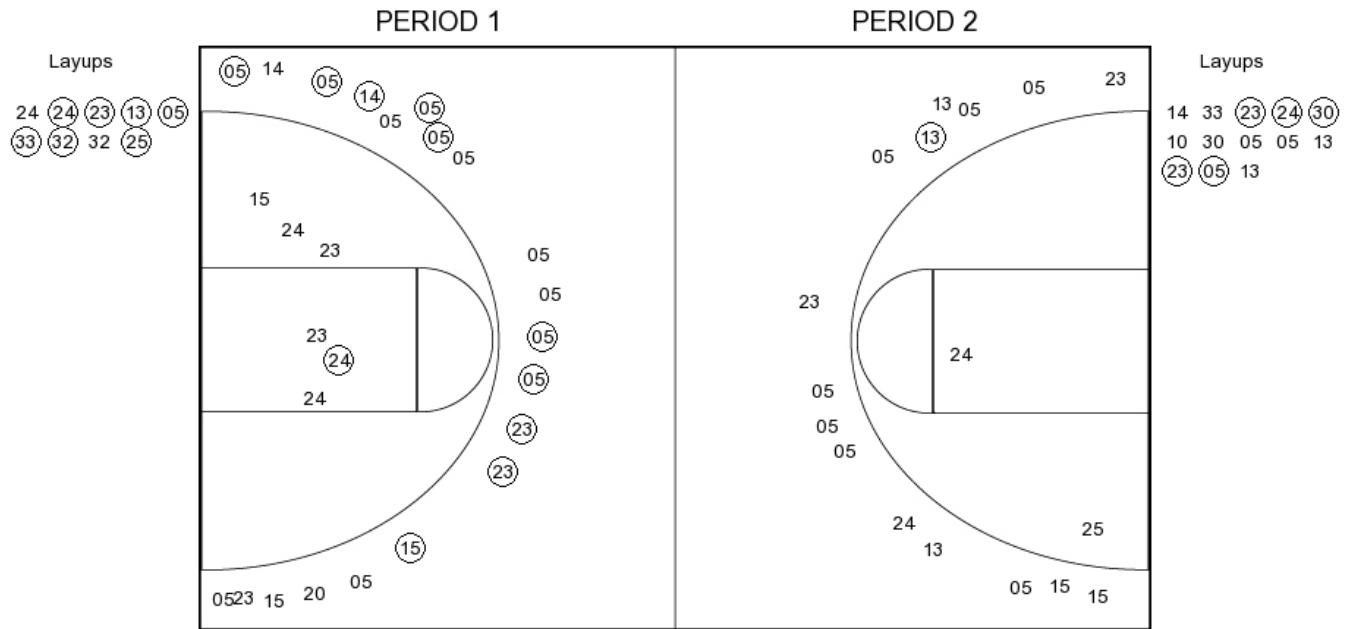

SOSU PERIOD 1

| | |
|----------------|----|
| FG Made | 18 |
| FG Attempted | 35 |
| 3PFG Made | 10 |
| 3PFG Attempted | 20 |

SOSU PERIOD 2

| | |
|----------------|--|
| FG Made | |
| FG Attempted | |
| 3PFG Made | |
| 3PFG Attempted | |

Southeastern Okla. vs Harding

OFFICIAL SHOT CHART

1/7/2017 at Searcy, Ark. (Rhodes-Reaves Field House)

Harding

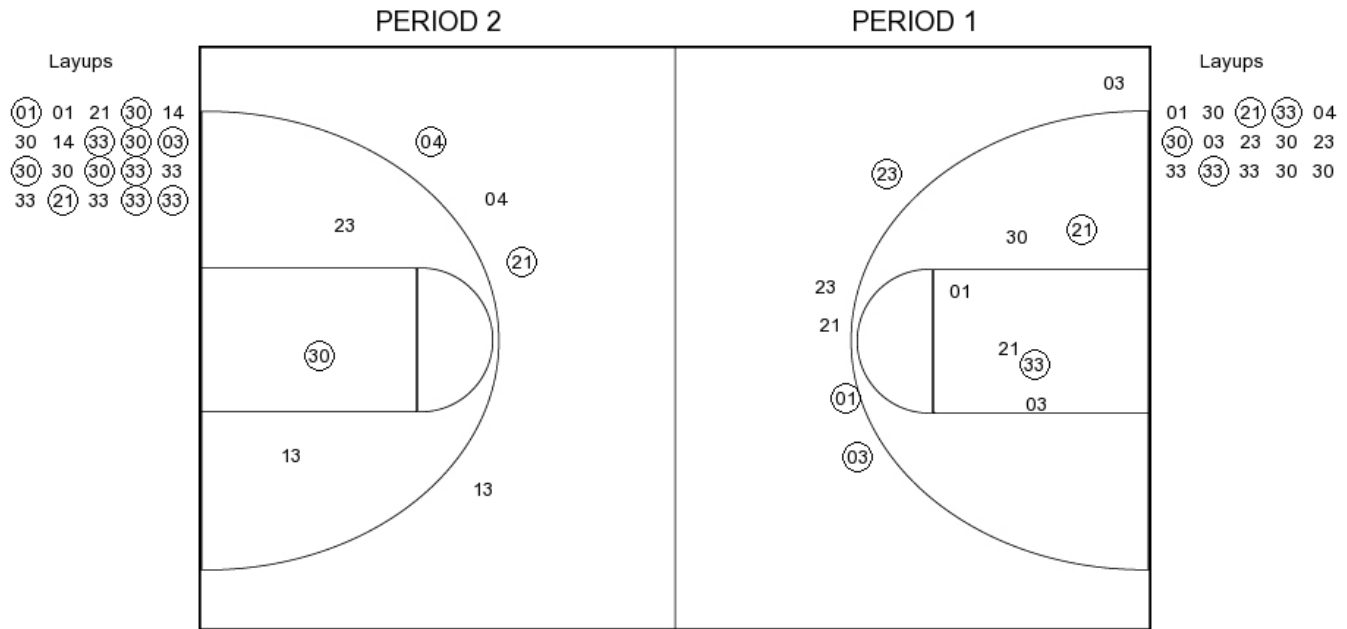

HU PERIOD 1

| | |
|----------------|----|
| FG Made | 9 |
| FG Attempted | 27 |
| 3PFG Made | 3 |
| 3PFG Attempted | 6 |

HU PERIOD 2

| | |
|----------------|--|
| FG Made | |
| FG Attempted | |
| 3PFG Made | |
| 3PFG Attempted | |