

# HARDING VS. SOUTHWESTERN OKLA.



11/19/2016

Searcy, Ark. (Rhodes-Reaves Field House)

## FINAL STATS

**Harding**

*(3-0, 1-0 GAC)*

**76**

**Southwestern Okla.**

*(2-1, 1-0 GAC)*

**72**

*Start Time:* 4 p.m.

*Officials:* Randy Robertson, Buddy Porter and Lance Smith

*Attendance:* 0

**Official Basketball Box Score -- Game Totals -- Final Statistics**  
**Southwestern Okla. vs Harding**  
**11/19/2016 4 p.m. at Searcy, Ark. (Rhodes-Reaves Field House)**

**Southwestern Okla. 72 - 2-1, 1-0 GAC**

##	Player		Total		3-Ptr	FT-FTA	Rebounds			PF	TP	A	TO	Blk	Stl	Min
			FG-FGA	FG-FGA			Off	Def	Tot							
03	MCALISTER,SHALIE	f	0-5	0-3	0-0		2	3	5	2	0	4	2	0	2	31
12	TUCKER,HAILEY	g	6-15	3-7	2-2		2	7	9	2	17	0	3	1	1	40
14	PRIDDY,HAYDEN	g	5-12	4-8	3-4		0	4	4	4	17	5	4	0	0	33
21	ASKA,TYRA	g	4-10	0-1	1-2		1	7	8	4	9	5	2	0	1	34
32	DUNN,WHITNEY	f	6-7	1-1	3-4		1	4	5	5	16	0	2	0	1	31
05	MIDDLETON,NICOLE		1-1	0-0	0-0		0	0	0	2	2	0	0	0	0	9
10	PERCIVAL,KATIE		0-3	0-0	2-2		0	0	0	1	2	1	1	0	1	8
11	GRAY,SAVANNAH		1-3	1-3	0-0		0	0	0	1	3	0	0	0	0	3
15	HEDRICK,TAYLOR		2-8	0-3	2-3		0	2	2	0	6	0	0	1	0	12
TEAM							2	3	5	0			0			
TOTALS			25-64	9-26	13-17		8	30	38	21	72	15	14	2	6	201

Deadball Rebounds: 2,2

FG %	1st Half: 8-31	25.8%	2nd Half: 17-33	51.5%	Game: 25-64	39.1%										
	1st Qtr 4-17	23.5%	2nd Qtr 4-14	28.6%	3rd Qtr 8-16	50.0%	4th Qtr	9-17								52.9%
3FG %	1st Half: 2-11	18.2%	2nd Half: 7-15	46.7%	Game: 9-26	34.6%										
	1st Qtr 1-6	16.7%	2nd Qtr 1-5	20.0%	3rd Qtr 4-8	50.0%	4th Qtr	3-7								42.9%
FT %	1st Half: 9-10	90.0%	2nd Half: 4-7	57.1%	Game: 13-17	76.5%										
	1st Qtr 2-2	100.0%	2nd Qtr 7-8	87.5%	3rd Qtr 1-3	33.3%	4th Qtr	3-4								75.0%

**Harding 76 - 3-0, 1-0 GAC**

##	Player		Total		3-Ptr	FT-FTA	Rebounds			PF	TP	A	TO	Blk	Stl	Min
			FG-FGA	FG-FGA			Off	Def	Tot							
03	MILLER,FALAN	g	4-10	2-8	2-2		1	1	2	2	12	1	4	0	1	27
14	HANEY,A'NDREA	g	4-12	0-2	7-8		0	2	2	2	15	9	2	0	5	34
21	LAYROCK,SYDNEY	f	3-10	1-3	1-2		1	2	3	3	8	1	2	0	3	24
25	ROSE,RILEY	g	2-5	0-2	0-2		1	2	3	0	4	8	0	0	0	33
30	HOGUE,CAROLINE	f	9-20	1-2	6-7		6	12	18	3	25	0	1	4	1	31
04	MCNAMARA,MACKENZIE		1-6	1-4	0-0		1	2	3	2	3	2	1	0	1	16
13	PADGETT,PEYTON		2-3	0-1	0-0		0	0	0	2	4	0	1	0	0	11
23	HEIDEBRECHT,CHELSE/		1-3	1-3	0-0		1	3	4	1	3	0	0	2	0	11
33	JONES,SYDNIE		1-2	0-0	0-3		1	8	9	3	2	0	1	1	0	13
TEAM							3	1	4	0			0			
TOTALS			27-71	6-25	16-24		15	33	48	18	76	21	12	7	11	200

Deadball Rebounds: 5,0

FG %	1st Half: 14-39	35.9%	2nd Half: 13-32	40.6%	Game: 27-71	38.0%										
	1st Qtr 5-20	25.0%	2nd Qtr 9-19	47.4%	3rd Qtr 6-18	33.3%	4th Qtr	7-14								50.0%
3FG %	1st Half: 4-13	30.8%	2nd Half: 2-12	16.7%	Game: 6-25	24.0%										
	1st Qtr 3-9	33.3%	2nd Qtr 1-4	25.0%	3rd Qtr 0-6	00.0%	4th Qtr	2-6								33.3%
FT %	1st Half: 2-3	66.7%	2nd Half: 14-21	66.7%	Game: 16-24	66.7%										
	1st Qtr 2-2	100.0%	2nd Qtr 0-1	00.0%	3rd Qtr 10-13	76.9%	4th Qtr	4-8								50.0%

Officials: Randy Robertson, Buddy Porter and Lance Smith  
 Technical Fouls: Southwestern Okla.- None. Harding- None.  
 Attendance: 0

Score by periods	1st	2nd	3rd	4th	Total
Southwestern Okla.	11	16	21	24	72
Harding	15	19	22	20	76

Points	In Paint	Off T/O	2nd Chance	Fast Break	Bench
SWOSU	30	12	9	3	13
HU	38	14	9	10	12

Last FG - SWOSU 4th-01:16, HU 4th-02:12.  
 Largest lead - Southwestern Okla. by 1 3rd-02:12; Harding by 12 4th-07:22  
 SWOSU led for 0:10. HU led for 38:32. Game was tied for 1:18.

Score tied - 3 times  
 Lead changed - 2 times

**Official Basketball Box Score -- Game Totals -- First Half Statistics**  
**Southwestern Okla. vs Harding**  
**11/19/2016 4 p.m. at Searcy, Ark. (Rhodes-Reaves Field House)**

**Southwestern Okla. 27 • 2-1, 1-0 GAC**

##	Player		Total		3-Ptr	FT-FTA	Rebounds			PF	TP	A	TO	Blk	Stl	Min
			FG-FGA		FG-FGA		Off	Def	Tot							
03	MCALISTER,SHALIE	f	0-3		0-1	0-0	1	2	3	2	0	1	1	0	0	13
12	TUCKER,HAILEY	g	4-10		1-4	2-2	2	5	7	2	11	0	3	1	1	20
14	PRIDDY,HAYDEN	g	2-6		1-3	3-4	0	3	3	1	8	1	1	0	0	17
21	ASKA,TYRA	g	1-5		0-1	0-0	1	5	6	1	2	1	2	0	1	16
32	DUNN,WHITNEY	f	1-2		0-0	2-2	1	2	3	1	4	0	1	0	1	18
05	MIDDLETON,NICOLE		0-0		0-0	0-0	0	0	0	0	0	0	0	0	0	2
10	PERCIVAL,KATIE		0-1		0-0	2-2	0	0	0	0	2	0	1	0	0	4
11	GRAY,SAVANNAH		0-2		0-2	0-0	0	0	0	0	0	0	0	0	0	3
15	HEDRICK,TAYLOR		0-2		0-0	0-0	0	1	1	0	0	0	0	1	0	7
TEAM							1	2	3	0			0			
Totals			8-31		2-11	9-10	6	20	26	7	27	3	9	2	3	100
FG %	1st Qtr	4-17	23.5%	2nd Qtr	4-14	28.6%	Half:	8-31	25.8%							
3FG %	1st Qtr	1-6	16.7%	2nd Qtr	1-5	20.0%	Half:	2-11	18.2%							
FT %	1st Qtr	2-2	100.0%	2nd Qtr	7-8	87.5%	Half:	9-10	90.0%							

**Harding 34 • 3-0, 1-0 GAC**

##	Player		Total		3-Ptr	FT-FTA	Rebounds			PF	TP	A	TO	Blk	Stl	Min
			FG-FGA		FG-FGA		Off	Def	Tot							
03	MILLER,FALAN	g	3-7		1-5	0-0	0	1	1	1	7	0	2	0	0	15
14	HANEY,A'NDREA	g	0-4		0-1	2-2	0	1	1	1	2	6	1	0	4	16
21	LAYROCK,SYDNEY	f	0-4		0-1	0-0	1	1	2	2	0	0	0	0	1	12
25	ROSE,RILEY	g	2-2		0-0	0-0	0	0	0	0	4	5	0	0	0	15
30	HOGUE,CAROLINE	f	5-13		1-2	0-0	2	6	8	2	11	0	0	3	1	14
04	MCNAMARA,MACKENZIE		1-5		1-3	0-0	0	2	2	1	3	2	1	0	0	11
13	PADGETT,PEYTON		1-1		0-0	0-0	0	0	0	1	2	0	1	0	0	6
23	HEIDEBRECHT,CHELSEA		1-1		1-1	0-0	1	1	2	1	3	0	0	1	0	5
33	JONES,SYDNIE		1-2		0-0	0-1	0	5	5	2	2	0	1	0	0	6
TEAM							2	1	3	0			0			
Totals			14-39		4-13	2-3	6	18	24	11	34	13	6	4	6	100
FG %	1st Qtr	5-20	25.0%	2nd Qtr	9-19	47.4%	Half:	14-39	35.9%							
3FG %	1st Qtr	3-9	33.3%	2nd Qtr	1-4	25.0%	Half:	4-13	30.8%							
FT %	1st Qtr	2-2	100.0%	2nd Qtr	0-1	00.0%	Half:	2-3	66.7%							

Officials: Randy Robertson, Buddy Porter and Lance Smith  
 Technical Fouls: Southwestern Okla.- None. Harding- None.

Score by periods	1st	2nd	3rd	4th	Total
Southwestern Okla.	11	16	21	24	72
Harding	15	19	22	20	76

Points	In	Off	2nd	Fast	Bench
	Paint	T/O	Chance	Break	
SWOSU	12	4	4	0	2
	18	9	2	4	10

Last FG - SWOSU 2nd-03:41, HU 2nd-00:05.  
 SWOSU led for 0:00. HU led for 19:24. Game was tied for 0:36.

Score tied - 0 times  
 Lead changed - 0 times

**Southwestern Okla. vs Harding**  
**11/19/2016; 4 p.m. at Searcy, Ark. (Rhodes-Reaves Field House)**  
**Period 1 Play-By-Play**

VISITORS: Southwestern Okla.	Time	Score	Margin	HOME: Harding
	09:39			MISSED 3PTR by MILLER,FALAN
	09:39			REBOUND (OFF) by LAYROCK,SYDNEY
	09:27			MISSED LAYUP by LAYROCK,SYDNEY
	09:27			REBOUND (OFF) by HOGUE,CAROLINE
FOUL by PRIDDY,HAYDEN	09:24			
	09:24	1-0	H 1	GOOD! FT by HANEY,A'NDREA
	09:24	2-0	H 2	GOOD! FT by HANEY,A'NDREA
TURNOVER by MCALISTER,SHALIE	09:24			
	09:24			STEAL by HANEY,A'NDREA
FOUL by MCALISTER,SHALIE	09:00			
	08:51			MISSED 3PTR by MILLER,FALAN
REBOUND (DEF) by TUCKER,HAILEY	08:51			
MISSED LAYUP by ASKA,TYRA	08:37			
REBOUND (OFF) by ASKA,TYRA	08:37			
MISSED LAYUP by ASKA,TYRA	08:35			
	08:35			REBOUND (DEF) by HOGUE,CAROLINE
	08:07			MISSED 3PTR by MILLER,FALAN
REBOUND (DEF) by TUCKER,HAILEY	08:07			
MISSED LAYUP by MCALISTER,SHALIE	07:55			
	07:55			BLOCK by HOGUE,CAROLINE
	07:53			REBOUND (DEF) by HOGUE,CAROLINE
	07:47	4-0	H 4	GOOD! LAYUP by HOGUE,CAROLINE [PNT]
	07:47			ASSIST by ROSE,RILEY
MISSED 3PTR by MCALISTER,SHALIE	07:31			
	07:31			REBOUND (DEF) by TEAM
	07:13			MISSED LAYUP by LAYROCK,SYDNEY
REBOUND (DEF) by ASKA,TYRA	07:13			
MISSED 3PTR by PRIDDY,HAYDEN	06:57			
REBOUND (OFF) by TUCKER,HAILEY	06:57			
GOOD! LAYUP by TUCKER,HAILEY [PNT]	06:54	4-2	H 2	
	06:29			MISSED 3PTR by LAYROCK,SYDNEY
REBOUND (DEF) by PRIDDY,HAYDEN	06:29			
MISSED LAYUP by PRIDDY,HAYDEN	06:10			
	06:10			BLOCK by HOGUE,CAROLINE
	06:09			REBOUND (DEF) by LAYROCK,SYDNEY
	06:02			MISSED LAYUP by HOGUE,CAROLINE
REBOUND (DEF) by ASKA,TYRA	06:02			
TURNOVER by ASKA,TYRA	05:58			
	05:57			STEAL by LAYROCK,SYDNEY
	05:46			MISSED JUMPER by HOGUE,CAROLINE
REBOUND (DEF) by DUNN,WHITNEY	05:46			
TURNOVER by TUCKER,HAILEY	05:33			
	05:32			STEAL by HANEY,A'NDREA
	05:24	7-2	H 5	GOOD! 3PTR by HOGUE,CAROLINE
	05:24			ASSIST by ROSE,RILEY
MISSED 3PTR by ASKA,TYRA	05:13			
	05:13			REBOUND (DEF) by HOGUE,CAROLINE
	05:06			MISSED LAYUP by LAYROCK,SYDNEY
REBOUND (DEF) by MCALISTER,SHALIE	05:06			
	05:03			FOUL by LAYROCK,SYDNEY
SUB IN: HEDRICK,TAYLOR	05:03			
SUB OUT: MCALISTER,SHALIE	05:03			
	05:03			SUB IN: PADGETT,PEYTON
	05:03			SUB IN: MCNAMARA,MACKENZIE
	05:03			SUB IN: JONES,SYDNIE
	05:03			SUB OUT: HANEY,A'NDREA
	05:03			SUB OUT: LAYROCK,SYDNEY
	05:03			SUB OUT: HOGUE,CAROLINE
	04:53			FOUL by PADGETT,PEYTON

VISITORS: Southwestern Okla.	Time	Score	Margin	HOME: Harding
TIMEOUT MEDIA	04:53			
TURNOVER by PRIDDY,HAYDEN	04:47			
	04:23			TURNOVER by MILLER,FALAN
STEAL by ASKA,TYRA	04:21			
GOOD! LAYUP by TUCKER,HAILEY [PNT]	04:05	7-4	H 3	
	03:45			MISSED 3PTR by MCNAMARA,MACKENZIE
REBOUND (DEF) by HEDRICK,TAYLOR	03:45			
GOOD! LAYUP by ASKA,TYRA [PNT]	03:33	7-6	H 1	
ASSIST by PRIDDY,HAYDEN	03:33			
	03:26			MISSED 3PTR by MILLER,FALAN
REBOUND (DEF) by PRIDDY,HAYDEN	03:26			
MISSED LAYUP by HEDRICK,TAYLOR	03:16			
	03:16			REBOUND (DEF) by JONES,SYDNIE
	03:07	9-6	H 3	GOOD! LAYUP by MILLER,FALAN [PNT]
	03:07			ASSIST by ROSE,RILEY
MISSED LAYUP by PRIDDY,HAYDEN	02:55			
	02:55			REBOUND (DEF) by JONES,SYDNIE
SUB IN: GRAY,SAVANNAH	02:44			
SUB OUT: PRIDDY,HAYDEN	02:44			
	02:44			SUB IN: HOGUE,CAROLINE
	02:44			SUB IN: HEIDEBRECHT,CHELSEA
	02:44			SUB IN: LAYROCK,SYDNEY
	02:44			SUB IN: HANEY,A'NDREA
	02:44			SUB OUT: MILLER,FALAN
	02:44			SUB OUT: PADGETT,PEYTON
	02:44			SUB OUT: ROSE,RILEY
	02:44			SUB OUT: JONES,SYDNIE
	02:34	12-6	H 6	GOOD! 3PTR by HEIDEBRECHT,CHELSEA
	02:34			ASSIST by HANEY,A'NDREA
MISSED LAYUP by ASKA,TYRA	02:17			
	02:17			BLOCK by HEIDEBRECHT,CHELSEA
REBOUND (OFF) by TEAM	02:15			
MISSED LAYUP by TUCKER,HAILEY	02:12			
REBOUND (OFF) by TUCKER,HAILEY	02:12			
	02:10			FOUL by HEIDEBRECHT,CHELSEA
GOOD! FT by TUCKER,HAILEY	02:10	12-7	H 5	
GOOD! FT by TUCKER,HAILEY	02:10	12-8	H 4	
FOUL by ASKA,TYRA	02:04			
	01:50			MISSED JUMPER by HOGUE,CAROLINE
REBOUND (DEF) by DUNN,WHITNEY	01:50			
TURNOVER by DUNN,WHITNEY	01:47			
	01:46			STEAL by HANEY,A'NDREA
	01:44			MISSED LAYUP by HANEY,A'NDREA
BLOCK by HEDRICK,TAYLOR	01:44			
	01:44			REBOUND (OFF) by TEAM
	01:28			TURNOVER by HANEY,A'NDREA
MISSED 3PTR by GRAY,SAVANNAH	01:23			
	01:23			REBOUND (DEF) by HEIDEBRECHT,CHELSEA
	01:08	15-8	H 7	GOOD! 3PTR by MCNAMARA,MACKENZIE
	01:08			ASSIST by HANEY,A'NDREA
GOOD! 3PTR by TUCKER,HAILEY	00:51	15-11	H 4	
ASSIST by ASKA,TYRA	00:51			
FOUL by TUCKER,HAILEY	00:44			
	00:31			MISSED JUMPER by MCNAMARA,MACKENZIE
REBOUND (DEF) by ASKA,TYRA	00:31			
MISSED 3PTR by GRAY,SAVANNAH	00:25			
	00:25			REBOUND (DEF) by MCNAMARA,MACKENZIE
	00:04			MISSED LAYUP by HANEY,A'NDREA
REBOUND (DEF) by ASKA,TYRA	00:04			

Southwestern Okla. 11, Harding 15

	Period 1-only	In Paint	Off T/O	2nd Chance	Fast Break	Bench	
SWOSU	Period 1-only	Paint	Paint	Chance	Break	Bench	Score tied - 0 times
HU		4	3	2	0	6	Lead changed - 0 times

**Southwestern Okla. vs Harding**  
**11/19/2016; 4 p.m. at Searcy, Ark. (Rhodes-Reaves Field House)**  
**Period 2 Play-By-Play**

VISITORS: Southwestern Okla.	Time	Score	Margin	HOME: Harding
SUB IN: HEDRICK,TAYLOR	10:00			
SUB OUT: MCALISTER,SHALIE	10:00			
	10:00			SUB IN: JONES,SYDNIE
	10:00			SUB OUT: HOGUE,CAROLINE
MISSED LAYUP by HEDRICK,TAYLOR	09:47			
	09:47			REBOUND (DEF) by JONES,SYDNIE
	09:29			TURNOVER by MILLER,FALAN
STEAL by DUNN,WHITNEY	09:28			
MISSED 3PTR by TUCKER,HAILEY	09:18			
	09:18			REBOUND (DEF) by JONES,SYDNIE
	09:06	18-11	H 7	GOOD! 3PTR by MILLER,FALAN
	09:06			ASSIST by HANEY,A'NDREA
	08:44			FOUL by JONES,SYDNIE
GOOD! FT by PRIDDY,HAYDEN	08:44	18-12	H 6	
GOOD! FT by PRIDDY,HAYDEN	08:44	18-13	H 5	
	08:44			MISSED LAYUP by JONES,SYDNIE
REBOUND (DEF) by TUCKER,HAILEY	08:44			
	08:44			SUB IN: PADGETT,PEYTON
	08:44			SUB OUT: MILLER,FALAN
	08:24			FOUL by JONES,SYDNIE
SUB IN: MCALISTER,SHALIE	08:24			
SUB OUT: HEDRICK,TAYLOR	08:24			
	08:24			SUB IN: HOGUE,CAROLINE
	08:24			SUB OUT: JONES,SYDNIE
TURNOVER by TUCKER,HAILEY	08:03			
	08:03			STEAL by HANEY,A'NDREA
FOUL by MCALISTER,SHALIE	07:50			
	07:40	20-13	H 7	GOOD! LAYUP by HOGUE,CAROLINE [PNT]
	07:40			ASSIST by HANEY,A'NDREA
GOOD! LAYUP by TUCKER,HAILEY [PNT]	07:28	20-15	H 5	
	07:21	22-15	H 7	GOOD! LAYUP by PADGETT,PEYTON [FB/PNT]
	07:21			ASSIST by HANEY,A'NDREA
MISSED LAYUP by MCALISTER,SHALIE	07:07			
REBOUND (OFF) by DUNN,WHITNEY	07:07			
MISSED JUMPER by DUNN,WHITNEY	07:02			
	07:02			REBOUND (DEF) by HOGUE,CAROLINE
	06:49	24-15	H 9	GOOD! LAYUP by HOGUE,CAROLINE [PNT]
	06:49			ASSIST by ROSE,RILEY
	06:41			FOUL by HANEY,A'NDREA
	06:41			SUB IN: MCNAMARA,MACKENZIE
	06:41			SUB IN: MILLER,FALAN
	06:41			SUB OUT: HANEY,A'NDREA
	06:41			SUB OUT: LAYROCK,SYDNEY
MISSED JUMPER by TUCKER,HAILEY	06:38			
	06:38			REBOUND (DEF) by MCNAMARA,MACKENZIE
	06:29	26-15	H 11	GOOD! LAYUP by HOGUE,CAROLINE [PNT]
	06:29			ASSIST by ROSE,RILEY
GOOD! LAYUP by DUNN,WHITNEY [PNT]	06:18	26-17	H 9	
ASSIST by MCALISTER,SHALIE	06:18			
	06:04			MISSED 3PTR by MCNAMARA,MACKENZIE
REBOUND (DEF) by ASKA,TYRA	06:04			
TURNOVER by ASKA,TYRA	05:56			
SUB IN: MIDDLETON,NICOLE	05:56			
SUB OUT: DUNN,WHITNEY	05:56			
	05:46			TURNOVER by PADGETT,PEYTON
STEAL by TUCKER,HAILEY	05:46			
GOOD! LAYUP by PRIDDY,HAYDEN [PNT]	05:39	26-19	H 7	
	05:24			MISSED JUMPER by MCNAMARA,MACKENZIE
REBOUND (DEF) by PRIDDY,HAYDEN	05:24			

VISITORS: Southwestern Okla.	Time	Score	Margin	HOME: Harding
MISSED 3PTR by TUCKER,HAILEY	05:05			
	05:05			REBOUND (DEF) by MILLER,FALAN
	04:54			MISSED 3PTR by HOGUE,CAROLINE
	04:54			REBOUND (OFF) by TEAM
	04:51			TIMEOUT MEDIA
	04:51			SUB IN: LAYROCK,SYDNEY
	04:51			SUB IN: HEIDEBRECHT,CHELSEA
	04:51			SUB IN: HANEY,A'NDREA
	04:51			SUB IN: JONES,SYDNIE
	04:51			SUB OUT: PADGETT,PEYTON
	04:51			SUB OUT: MCNAMARA,MACKENZIE
	04:51			SUB OUT: ROSE,RILEY
	04:51			SUB OUT: HOGUE,CAROLINE
	04:28			MISSED 3PTR by HANEY,A'NDREA
	04:28			REBOUND (OFF) by HEIDEBRECHT,CHELSEA
	04:23			TURNOVER by JONES,SYDNIE
SUB IN: DUNN,WHITNEY	04:23			
SUB IN: PERCIVAL,KATIE	04:23			
SUB OUT: ASKA,TYRA	04:23			
SUB OUT: MIDDLETON,NICOLE	04:23			
	04:05			FOUL by LAYROCK,SYDNEY
	04:05			SUB IN: MCNAMARA,MACKENZIE
	04:05			SUB OUT: LAYROCK,SYDNEY
MISSED JUMPER by TUCKER,HAILEY	04:01			
	04:01			REBOUND (DEF) by JONES,SYDNIE
	03:51			MISSED LAYUP by HANEY,A'NDREA
BLOCK by TUCKER,HAILEY	03:51			
REBOUND (DEF) by TEAM	03:51			
GOOD! 3PTR by PRIDDY,HAYDEN	03:41	26-22	H 4	
	03:32	28-22	H 6	GOOD! JUMPER by MILLER,FALAN
	03:32			ASSIST by HANEY,A'NDREA
MISSED 3PTR by TUCKER,HAILEY	03:20			
REBOUND (OFF) by MCALISTER,SHALIE	03:20			
MISSED 3PTR by PRIDDY,HAYDEN	03:13			
	03:13			REBOUND (DEF) by HANEY,A'NDREA
	03:08			SUB IN: HOGUE,CAROLINE
	03:08			SUB IN: ROSE,RILEY
	03:08			SUB OUT: HEIDEBRECHT,CHELSEA
	03:08			SUB OUT: JONES,SYDNIE
	02:53	30-22	H 8	GOOD! JUMPER by ROSE,RILEY [PNT]
	02:53			ASSIST by MCNAMARA,MACKENZIE
TURNOVER by PERCIVAL,KATIE	02:44			
	02:42			STEAL by HOGUE,CAROLINE
	02:38	32-22	H 10	GOOD! LAYUP by ROSE,RILEY [FB/PNT]
	02:19			FOUL by HOGUE,CAROLINE
GOOD! FT by PRIDDY,HAYDEN	02:19	32-23	H 9	
MISSED FT by PRIDDY,HAYDEN	02:19			
	02:19			REBOUND (DEF) by HOGUE,CAROLINE
	02:02			MISSED JUMPER by HOGUE,CAROLINE
REBOUND (DEF) by MCALISTER,SHALIE	02:02			
	01:55			FOUL by MILLER,FALAN
GOOD! FT by DUNN,WHITNEY	01:55	32-24	H 8	
GOOD! FT by DUNN,WHITNEY	01:55	32-25	H 7	
FOUL by DUNN,WHITNEY	01:42			
	01:38			MISSED LAYUP by HOGUE,CAROLINE
	01:38			REBOUND (OFF) by HOGUE,CAROLINE
	01:36			MISSED LAYUP by HOGUE,CAROLINE
REBOUND (DEF) by TEAM	01:36			
MISSED LAYUP by PERCIVAL,KATIE	01:13			
	01:13			BLOCK by HOGUE,CAROLINE
	01:12			REBOUND (DEF) by HOGUE,CAROLINE
	01:00			MISSED LAYUP by HOGUE,CAROLINE
REBOUND (DEF) by TUCKER,HAILEY	01:00			
	00:46			FOUL by HOGUE,CAROLINE



VISITORS: Southwestern Okla.	Time	Score	Margin	HOME: Harding
GOOD! FT by PERCIVAL,KATIE	00:46	32-26	H 6	
GOOD! FT by PERCIVAL,KATIE	00:46	32-27	H 5	
	00:46			SUB IN: JONES,SYDNIE
	00:46			SUB OUT: HOGUE,CAROLINE
	00:32			FOUL by MCNAMARA,MACKENZIE
	00:32			TURNOVER by MCNAMARA,MACKENZIE
TURNOVER by TUCKER,HAILEY	00:24			
	00:05	34-27	H 7	GOOD! LAYUP by JONES,SYDNIE [PNT]
	00:05			ASSIST by MCNAMARA,MACKENZIE
FOUL by TUCKER,HAILEY	00:05			
	00:05			MISSED FT by JONES,SYDNIE
REBOUND (DEF) by TUCKER,HAILEY	00:05			

Southwestern Okla. 27, Harding 34

Period 2-only	In Paint	Off T/O	2nd Chance	Fast Break	Bench	
SWOSU	6	2	0	0	2	Score tied - 0 times
HU	14	6	0	4	4	Lead changed - 0 times

**Official Basketball Box Score -- Game Totals -- Second Half Statistics**  
**Southwestern Okla. vs Harding**  
**11/19/2016 4 p.m. at Searcy, Ark. (Rhodes-Reaves Field House)**

**Southwestern Okla. 45 • 2-1, 1-0 GAC**

##	Player		Total		3-Ptr	FT-FTA	Rebounds			PF	TP	A	TO	Blk	Stl	Min
			FG-FGA	FG-FGA			Off	Def	Tot							
03	MCALISTER,SHALIE	f	0-2	0-2	0-0	0-0	1	1	2	0	0	3	1	0	2	18
12	TUCKER,HAILEY	g	2-5	2-3	0-0	0-0	0	2	2	0	6	0	0	0	0	20
14	PRIDDY,HAYDEN	g	3-6	3-5	0-0	0-0	0	1	1	3	9	4	3	0	0	16
21	ASKA,TYRA	g	3-5	0-0	1-2	0-0	0	2	2	3	7	4	0	0	0	18
32	DUNN,WHITNEY	f	5-5	1-1	1-2	0-0	0	2	2	4	12	0	1	0	0	13
05	MIDDLETON,NICOLE		1-1	0-0	0-0	0-0	0	0	0	2	2	0	0	0	0	7
10	PERCIVAL,KATIE		0-2	0-0	0-0	0-0	0	0	0	1	0	1	0	0	1	4
11	GRAY,SAVANNAH		1-1	1-1	0-0	0-0	0	0	0	1	3	0	0	0	0	0
15	HEDRICK,TAYLOR		2-6	0-3	2-3	0-0	0	1	1	0	6	0	0	0	0	5
	TEAM						1	1	2	0			0			
Totals			17-33	7-15	4-7		2	10	12	14	45	12	5	0	3	101
FG %	3rd Qtr	8-16	50.0%	4th Qtr	9-17	52.9%	Half:	17-33	51.5%							
3FG %	3rd Qtr	4-8	50.0%	4th Qtr	3-7	42.9%	Half:	7-15	18.2%							
FT %	3rd Qtr	1-3	33.3%	4th Qtr	3-4	75.0%	Half:	4-7	57.1%							

**Harding 42 • 3-0, 1-0 GAC**

##	Player		Total		3-Ptr	FT-FTA	Rebounds			PF	TP	A	TO	Blk	Stl	Min
			FG-FGA	FG-FGA			Off	Def	Tot							
03	MILLER,FALAN	g	1-3	1-3	2-2	0-0	1	0	1	1	5	1	2	0	1	12
14	HANEY,A'NDREA	g	4-8	0-1	5-6	0-0	0	1	1	1	13	3	1	0	1	18
21	LAYROCK,SYDNEY	f	3-6	1-2	1-2	0-0	0	1	1	1	8	1	2	0	2	12
25	ROSE,RILEY	g	0-3	0-2	0-2	0-0	1	2	3	0	0	3	0	0	0	18
30	HOGUE,CAROLINE	f	4-7	0-0	6-7	0-0	4	6	10	1	14	0	1	1	0	17
04	MCNAMARA,MACKENZIE		0-1	0-1	0-0	0-0	1	0	1	1	0	0	0	0	1	5
13	PADGETT,PEYTON		1-2	0-1	0-0	0-0	0	0	0	1	2	0	0	0	0	5
23	HEIDEBRECHT,CHELSEA		0-2	0-2	0-0	0-0	0	2	2	0	0	0	0	1	0	6
33	JONES,SYDNIE		0-0	0-0	0-2	0-0	1	3	4	1	0	0	0	1	0	7
	TEAM						1	0	1	0			0			
Totals			13-32	2-12	14-21		9	15	24	7	42	8	6	3	5	100
FG %	3rd Qtr	6-18	33.3%	4th Qtr	7-14	50.0%	Half:	13-32	40.6%							
3FG %	3rd Qtr	0-6	00.0%	4th Qtr	2-6	33.3%	Half:	2-12	30.8%							
FT %	3rd Qtr	10-13	76.9%	4th Qtr	4-8	50.0%	Half:	14-21	66.7%							

Officials: Randy Robertson, Buddy Porter and Lance Smith  
 Technical Fouls: Southwestern Okla.- None. Harding- None.

Score by periods	1st	2nd	3rd	4th	Total
Southwestern Okla.	11	16	21	24	72
Harding	15	19	22	20	76

Points	In	Off	2nd	Fast	Bench
	Paint	T/O	Chance	Break	
SWOSU	18	8	5	3	11
	20	5	7	6	2

Last FG - SWOSU 4th-01:16, HU 4th-02:12.  
 SWOSU led for 0:10. HU led for 19:08. Game was tied for 0:42.

Score tied - 3 times  
 Lead changed - 2 times

**Southwestern Okla. vs Harding**  
**11/19/2016; 4 p.m. at Searcy, Ark. (Rhodes-Reaves Field House)**  
**Period 3 Play-By-Play**

VISITORS: Southwestern Okla.	Time	Score	Margin	HOME: Harding
MISSED LAYUP by PRIDDY,HAYDEN	09:53			
	09:53			BLOCK by HOGUE,CAROLINE
	09:50			REBOUND (DEF) by HOGUE,CAROLINE
	09:34			MISSED LAYUP by HANEY,A'NDREA
	09:34			REBOUND (OFF) by HOGUE,CAROLINE
	09:25	36-27	H 9	GOOD! LAYUP by HOGUE,CAROLINE [PNT]
	09:25			ASSIST by MILLER,FALAN
MISSED 3PTR by MCALISTER,SHALIE	09:01			
REBOUND (OFF) by TEAM	09:01			
GOOD! 3PTR by DUNN,WHITNEY	08:57	36-30	H 6	
ASSIST by PRIDDY,HAYDEN	08:57			
	08:40			MISSED LAYUP by LAYROCK,SYDNEY
REBOUND (DEF) by DUNN,WHITNEY	08:40			
GOOD! 3PTR by PRIDDY,HAYDEN	08:22	36-33	H 3	
ASSIST by ASKA,TYRA	08:22			
	08:02	38-33	H 5	GOOD! LAYUP by HOGUE,CAROLINE [PNT]
	08:02			ASSIST by LAYROCK,SYDNEY
GOOD! LAYUP by ASKA,TYRA [PNT]	07:54	38-35	H 3	
	07:35			MISSED 3PTR by HANEY,A'NDREA
REBOUND (DEF) by TUCKER,HAILEY	07:35			
GOOD! 3PTR by PRIDDY,HAYDEN	07:21	38-38	T	
ASSIST by MCALISTER,SHALIE	07:21			
	07:03			MISSED LAYUP by HANEY,A'NDREA
	07:03			REBOUND (OFF) by HOGUE,CAROLINE
	06:59			MISSED LAYUP by HOGUE,CAROLINE
	06:59			REBOUND (OFF) by HOGUE,CAROLINE
FOUL by DUNN,WHITNEY	06:54			
	06:54	39-38	H 1	GOOD! FT by MILLER,FALAN
	06:54	40-38	H 2	GOOD! FT by MILLER,FALAN
	06:54			SUB IN: MCNAMARA,MACKENZIE
	06:54			SUB OUT: LAYROCK,SYDNEY
GOOD! LAYUP by DUNN,WHITNEY [PNT]	06:35	40-40	T	
ASSIST by MCALISTER,SHALIE	06:35			
FOUL by DUNN,WHITNEY	06:20			
	06:20	41-40	H 1	GOOD! FT by HOGUE,CAROLINE
	06:20	42-40	H 2	GOOD! FT by HOGUE,CAROLINE
SUB IN: MIDDLETON,NICOLE	06:20			
SUB OUT: DUNN,WHITNEY	06:20			
	06:20			SUB IN: PADGETT,PEYTON
	06:20			SUB OUT: MILLER,FALAN
MISSED JUMPER by TUCKER,HAILEY	06:02			
	06:02			REBOUND (DEF) by HOGUE,CAROLINE
	05:55	44-40	H 4	GOOD! LAYUP by HANEY,A'NDREA [FB/PNT]
TURNOVER by PRIDDY,HAYDEN	05:41			
	05:39			STEAL by MCNAMARA,MACKENZIE
	05:32	46-40	H 6	GOOD! LAYUP by PADGETT,PEYTON [PNT]
	05:32			ASSIST by ROSE,RILEY
GOOD! LAYUP by MIDDLETON,NICOLE [PNT]	05:23	46-42	H 4	
ASSIST by PRIDDY,HAYDEN	05:23			
FOUL by MIDDLETON,NICOLE	04:57			
	04:57			TIMEOUT MEDIA
FOUL by PRIDDY,HAYDEN	04:51			
	04:51	47-42	H 5	GOOD! FT by LAYROCK,SYDNEY
	04:51			MISSED FT by LAYROCK,SYDNEY
REBOUND (DEADB) by TEAM	04:51			
	04:50			FOUL by MCNAMARA,MACKENZIE
TURNOVER by PRIDDY,HAYDEN	04:35			
	04:35			STEAL by LAYROCK,SYDNEY
	04:30			MISSED 3PTR by MILLER,FALAN

VISITORS: Southwestern Okla.	Time	Score	Margin	HOME: Harding
	04:30			REBOUND (OFF) by MCNAMARA,MACKENZIE
	04:17			MISSED 3PTR by MCNAMARA,MACKENZIE
REBOUND (DEF) by ASKA,TYRA	04:17			
GOOD! 3PTR by GRAY,SAVANNAH [FB]	04:06	47-45	H 2	
ASSIST by ASKA,TYRA	04:06			
	03:37			TURNOVER by MILLER,FALAN
	03:37			SUB IN: JONES,SYDNIE
	03:37			SUB OUT: MCNAMARA,MACKENZIE
	03:26			FOUL by PADGETT,PEYTON
MISSED FT by ASKA,TYRA	03:26			
REBOUND (DEADB) by TEAM	03:26			
GOOD! FT by ASKA,TYRA	03:26	47-46	H 1	
	03:26			SUB IN: LAYROCK,SYDNEY
	03:26			SUB IN: MILLER,FALAN
	03:26			SUB IN: HEIDEBRECHT,CHELSEA
	03:26			SUB OUT: PADGETT,PEYTON
	03:26			SUB OUT: HANEY,A'NDREA
	03:26			SUB OUT: HOGUE,CAROLINE
	03:13			MISSED 3PTR by ROSE,RILEY
	03:13			REBOUND (OFF) by TEAM
	02:59			MISSED LAYUP by ROSE,RILEY
	02:59			REBOUND (OFF) by JONES,SYDNIE
FOUL by ASKA,TYRA	02:57			
	02:57			MISSED FT by JONES,SYDNIE
	02:57			REBOUND (DEADB) by TEAM
	02:57			MISSED FT by JONES,SYDNIE
	02:57			REBOUND (OFF) by MILLER,FALAN
	02:57			SUB IN: HOGUE,CAROLINE
	02:57			SUB OUT: LAYROCK,SYDNEY
	02:55			TURNOVER by MILLER,FALAN
MISSED 3PTR by PRIDDY,HAYDEN	02:43			
	02:43			REBOUND (DEF) by HOGUE,CAROLINE
	02:22			TURNOVER by HOGUE,CAROLINE
GOOD! LAYUP by HEDRICK,TAYLOR [PNT]	02:12	47-48	V 1	
	02:12			FOUL by MILLER,FALAN
MISSED FT by HEDRICK,TAYLOR	02:12			
	02:12			REBOUND (DEF) by HOGUE,CAROLINE
	02:12			SUB IN: HANEY,A'NDREA
	02:12			SUB OUT: MILLER,FALAN
FOUL by MIDDLETON,NICOLE	02:02			
	02:02	48-48	T	GOOD! FT by HOGUE,CAROLINE
	02:02	49-48	H 1	GOOD! FT by HOGUE,CAROLINE
MISSED LAYUP by ASKA,TYRA	01:55			
	01:55			BLOCK by JONES,SYDNIE
	01:53			REBOUND (DEF) by JONES,SYDNIE
FOUL by ASKA,TYRA	01:46			
	01:46	50-48	H 2	GOOD! FT by HANEY,A'NDREA
	01:46	51-48	H 3	GOOD! FT by HANEY,A'NDREA
SUB IN: HEDRICK,TAYLOR	01:46			
SUB IN: PERCIVAL,KATIE	01:46			
SUB OUT: MCALISTER,SHALIE	01:46			
SUB OUT: ASKA,TYRA	01:46			
MISSED 3PTR by HEDRICK,TAYLOR	01:36			
	01:36			REBOUND (DEF) by HANEY,A'NDREA
	01:18	53-48	H 5	GOOD! LAYUP by HOGUE,CAROLINE [PNT]
	01:18			ASSIST by HANEY,A'NDREA
MISSED LAYUP by HEDRICK,TAYLOR	01:00			
	01:00			REBOUND (DEF) by HEIDEBRECHT,CHELSEA
	00:48			MISSED 3PTR by HEIDEBRECHT,CHELSEA
	00:48			REBOUND (OFF) by ROSE,RILEY
	00:35			MISSED LAYUP by HANEY,A'NDREA
	00:35			REBOUND (OFF) by HOGUE,CAROLINE
	00:33	55-48	H 7	GOOD! LAYUP by HOGUE,CAROLINE [PNT]
FOUL by PRIDDY,HAYDEN	00:31			

VISITORS: Southwestern Okla.	Time	Score	Margin	HOME: Harding
	00:31	56-48	H 8	GOOD! FT by HOGUE,CAROLINE
MISSED 3PTR by PRIDDY,HAYDEN	00:24			
	00:24			REBOUND (DEF) by HOGUE,CAROLINE
	00:03			MISSED 3PTR by HEIDEBRECHT,CHELSEA
REBOUND (DEADB) by TEAM	00:03			
	00:00			FOUL by HANEY,A'NDREA

Southwestern Okla. 72, Harding 76

Period 3-only	In Paint	Off T/O	2nd Chance	Fast Break	Bench	
SWOSU	8	3	3	3	7	Score tied - 4 times
HU	12	2	7	2	2	Lead changed - 2 times

**Southwestern Okla. vs Harding**  
**11/19/2016; 4 p.m. at Searcy, Ark. (Rhodes-Reaves Field House)**  
**Period 4 Play-By-Play**

VISITORS: Southwestern Okla.	Time	Score	Margin	HOME: Harding
	10:00			SUB IN: JONES,SYDNIE
	10:00			SUB IN: HEIDEBRECHT,CHELSEA
	10:00			SUB OUT: MILLER,FALAN
	10:00			SUB OUT: LAYROCK,SYDNEY
	09:36			FOUL by HOGUE,CAROLINE
MISSED FT by DUNN,WHITNEY	09:36			
REBOUND (DEADB) by TEAM	09:36			
GOOD! FT by DUNN,WHITNEY	09:36	56-49	H 7	
	09:36			SUB IN: LAYROCK,SYDNEY
	09:36			SUB OUT: HOGUE,CAROLINE
FOUL by PRIDDY,HAYDEN	09:19			
SUB IN: PERCIVAL,KATIE	09:19			
SUB OUT: PRIDDY,HAYDEN	09:19			
	09:18	58-49	H 9	GOOD! JUMPER by LAYROCK,SYDNEY [PNT]
	09:18			ASSIST by HANEY,A'NDREA
GOOD! 3PTR by TUCKER,HAILEY	09:04	58-52	H 6	
ASSIST by PERCIVAL,KATIE	09:04			
	08:51	60-52	H 8	GOOD! LAYUP by HANEY,A'NDREA [PNT]
MISSED LAYUP by PERCIVAL,KATIE	08:43			
	08:43			REBOUND (DEF) by JONES,SYDNIE
	08:35	62-52	H 10	GOOD! LAYUP by LAYROCK,SYDNEY [FB/PNT]
	08:35			ASSIST by ROSE,RILEY
GOOD! LAYUP by ASKA,TYRA [PNT]	08:22	62-54	H 8	
	08:05			TURNOVER by LAYROCK,SYDNEY
STEAL by PERCIVAL,KATIE	08:03			
MISSED LAYUP by PERCIVAL,KATIE	07:57			
	07:57			BLOCK by HEIDEBRECHT,CHELSEA
	07:56			REBOUND (DEF) by HEIDEBRECHT,CHELSEA
FOUL by PERCIVAL,KATIE	07:47			
	07:47	63-54	H 9	GOOD! FT by HANEY,A'NDREA
	07:47	64-54	H 10	GOOD! FT by HANEY,A'NDREA
SUB IN: HEDRICK,TAYLOR	07:47			
SUB OUT: PERCIVAL,KATIE	07:47			
	07:47			SUB IN: MILLER,FALAN
	07:47			SUB OUT: ROSE,RILEY
MISSED LAYUP by ASKA,TYRA	07:39			
	07:39			REBOUND (DEF) by JONES,SYDNIE
	07:22	66-54	H 12	GOOD! JUMPER by HANEY,A'NDREA
MISSED 3PTR by HEDRICK,TAYLOR	07:07			
REBOUND (OFF) by MCALISTER,SHALIE	07:07			
	07:03			FOUL by JONES,SYDNIE
GOOD! FT by HEDRICK,TAYLOR	07:03	66-55	H 11	
GOOD! FT by HEDRICK,TAYLOR	07:03	66-56	H 10	
	07:03			SUB IN: PADGETT,PEYTON
	07:03			SUB OUT: HEIDEBRECHT,CHELSEA
	06:49			TURNOVER by LAYROCK,SYDNEY
STEAL by MCALISTER,SHALIE	06:49			
	06:49			SUB IN: HOGUE,CAROLINE
	06:49			SUB IN: MCNAMARA,MACKENZIE
	06:49			SUB OUT: JONES,SYDNIE
	06:49			SUB OUT: LAYROCK,SYDNEY
GOOD! LAYUP by HEDRICK,TAYLOR [PNT]	06:33	66-58	H 8	
	06:16			MISSED 3PTR by MILLER,FALAN
REBOUND (DEF) by DUNN,WHITNEY	06:16			
TURNOVER by DUNN,WHITNEY	06:11			
	06:10			STEAL by HANEY,A'NDREA
	06:08	68-58	H 10	GOOD! LAYUP by HANEY,A'NDREA [FB/PNT]
MISSED JUMPER by TUCKER,HAILEY	05:48			
	05:48			REBOUND (DEF) by HOGUE,CAROLINE

VISITORS: Southwestern Okla.	Time	Score	Margin	HOME: Harding
	05:37			TIMEOUT TEAM
	05:37			SUB IN: ROSE,RILEY
	05:37			SUB OUT: HANEY,A'NDREA
	05:27			MISSED LAYUP by HOGUE,CAROLINE
REBOUND (DEF) by MCALISTER,SHALIE	05:27			
GOOD! 3PTR by TUCKER,HAILEY	05:13	68-61	H 7	
ASSIST by ASKA,TYRA	05:13			
	04:55			MISSED 3PTR by PADGETT,PEYTON
	04:55			REBOUND (DEADB) by TEAM
FOUL by DUNN,WHITNEY	04:52			
	04:52			TURNOVER by HANEY,A'NDREA
SUB IN: PRIDDY,HAYDEN	04:52			
SUB OUT: HEDRICK,TAYLOR	04:52			
	04:52			SUB IN: LAYROCK,SYDNEY
	04:52			SUB IN: HANEY,A'NDREA
	04:52			SUB OUT: PADGETT,PEYTON
	04:52			SUB OUT: MCNAMARA,MACKENZIE
STEAL by MCALISTER,SHALIE	04:51			
GOOD! 3PTR by PRIDDY,HAYDEN	04:45	68-64	H 4	
	04:23			MISSED LAYUP by HOGUE,CAROLINE
REBOUND (DEF) by PRIDDY,HAYDEN	04:23			
MISSED 3PTR by TUCKER,HAILEY	04:16			
	04:16			REBOUND (DEF) by LAYROCK,SYDNEY
	04:07			MISSED LAYUP by LAYROCK,SYDNEY
REBOUND (DEF) by TEAM	04:07			
GOOD! JUMPER by DUNN,WHITNEY	03:49	68-66	H 2	
ASSIST by ASKA,TYRA	03:49			
	03:19	71-66	H 5	
	03:19			GOOD! 3PTR by MILLER,FALAN
				ASSIST by HANEY,A'NDREA
GOOD! LAYUP by DUNN,WHITNEY [PNT]	03:01	71-68	H 3	
ASSIST by MCALISTER,SHALIE	03:01			
	02:52			MISSED 3PTR by LAYROCK,SYDNEY
REBOUND (DEF) by TUCKER,HAILEY	02:52			
GOOD! JUMPER by ASKA,TYRA [PNT]	02:31	71-70	H 1	
ASSIST by PRIDDY,HAYDEN	02:31			
	02:12	74-70	H 4	
	02:12			GOOD! 3PTR by LAYROCK,SYDNEY
				ASSIST by ROSE,RILEY
MISSED 3PTR by MCALISTER,SHALIE	01:57			
	01:57			REBOUND (DEF) by ROSE,RILEY
	01:34			MISSED 3PTR by ROSE,RILEY
REBOUND (DEF) by ASKA,TYRA	01:34			
GOOD! LAYUP by DUNN,WHITNEY [PNT]	01:16	74-72	H 2	
ASSIST by PRIDDY,HAYDEN	01:16			
TIMEOUT 30SEC	01:10			
FOUL by DUNN,WHITNEY	00:55			
	00:55			MISSED FT by HOGUE,CAROLINE
	00:55			REBOUND (DEADB) by TEAM
	00:55	75-72	H 3	GOOD! FT by HOGUE,CAROLINE
SUB IN: MIDDLETON,NICOLE	00:55			
SUB OUT: DUNN,WHITNEY	00:55			
TURNOVER by MCALISTER,SHALIE	00:34			
	00:33			STEAL by LAYROCK,SYDNEY
	00:26			TIMEOUT 30SEC
	00:24			TIMEOUT TEAM
SUB IN: HEDRICK,TAYLOR	00:24			
SUB OUT: MCALISTER,SHALIE	00:24			
FOUL by ASKA,TYRA	00:22			
	00:22			MISSED FT by HANEY,A'NDREA
	00:22			REBOUND (DEADB) by TEAM
	00:22	76-72	H 4	GOOD! FT by HANEY,A'NDREA
SUB IN: GRAY,SAVANNAH	00:22			
SUB OUT: MIDDLETON,NICOLE	00:22			
MISSED 3PTR by HEDRICK,TAYLOR	00:12			
	00:12			REBOUND (DEF) by ROSE,RILEY

VISITORS: Southwestern Okla.	Time	Score	Margin	HOME: Harding
FOUL by GRAY,SAVANNAH	00:06			
	00:06			MISSED FT by ROSE,RILEY
	00:06			REBOUND (DEADB) by TEAM
	00:06			MISSED FT by ROSE,RILEY
REBOUND (DEF) by HEDRICK,TAYLOR	00:06			
	00:05			FOUL by LAYROCK,SYDNEY
TURNOVER by PRIDDY,HAYDEN	00:01			
	00:00			STEAL by MILLER,FALAN

Southwestern Okla. 72, Harding 76

Period 4-only	In Paint	Off T/O	2nd Chance	Fast Break	Bench	
SWOSU	10	5	2	0	4	Score tied - 0 times
HU	8	3	0	4	0	Lead changed - 0 times



**Southwestern Okla. vs Harding**  
**11/19/2016; 4 p.m. at Searcy, Ark. (Rhodes-Reaves Field House)**  
**Scoring/Runs Reference**

Period 1

Southwestern Okla.	Score	Marg	Harding
	0-1	1	1
			HANEY FT - 09:24
	0-2	2	1
			HANEY FT - 09:24
	0-4	4	2
			HOGUE LAYUP [P] - 07:47
06:54 - TUCKER LAYUP [P]	2	2-4	2
	2-7	5	3
			HOGUE 3PTR - 05:24
04:05 - TUCKER LAYUP [P]	2	4-7	3
03:33 - ASKA LAYUP [P]	2	6-7	1
	6-9	3	2
			MILLER LAYUP [P] - 03:07
	6-12	6	3
			HEIDEBRECHT 3PTR - 02:34
02:10 - TUCKER FT	1	7-12	5
02:10 - TUCKER FT	1	8-12	4
	8-15	7	3
			MCNAMARA 3PTR - 01:08
00:51 - TUCKER 3PTR	3	11-15	4

Period 2

Southwestern Okla.	Score	Marg	Harding
	11-18	7	3
			MILLER 3PTR - 09:06
08:44 - PRIDDY FT	1	12-18	6
08:44 - PRIDDY FT	1	13-18	5
	13-20	7	2
			HOGUE LAYUP [P] - 07:40
07:28 - TUCKER LAYUP [P]	2	15-20	5
	15-22	7	2
			PADGETT LAYUP [P] [F] - 07:21
	15-24	9	2
			HOGUE LAYUP [P] - 06:49
	15-26	11	2
			HOGUE LAYUP [P] - 06:29
06:18 - DUNN LAYUP [P]	2	17-26	9
05:39 - PRIDDY LAYUP [P]	2	19-26	7
03:41 - PRIDDY 3PTR	3	22-26	4
	22-28	6	2
			MILLER JUMPER - 03:32
	22-30	8	2
			ROSE JUMPER [P] - 02:53
	22-32	10	2
			ROSE LAYUP [P] [F] - 02:38
02:19 - PRIDDY FT	1	23-32	9
01:55 - DUNN FT	1	24-32	8
01:55 - DUNN FT	1	25-32	7
00:46 - PERCIVAL FT	1	26-32	6
00:46 - PERCIVAL FT	1	27-32	5
	27-34	7	2
			JONES LAYUP [P] - 00:05

# Period 3

Southwestern Okla.	Score	Marg	Harding
	27-36	9 2	HOGUE LAYUP [P] - 09:25
08:57 - DUNN 3PTR	3	30-36 6	
08:22 - PRIDDY 3PTR	3	33-36 3	
	33-38	5 2	HOGUE LAYUP [P] - 08:02
07:54 - ASKA LAYUP [P]	2	35-38 3	
07:21 - PRIDDY 3PTR	3	38-38 0	
	38-39	1 1	MILLER FT - 06:54
	38-40	2 1	MILLER FT - 06:54
06:35 - DUNN LAYUP [P]	2	40-40 0	
	40-41	1 1	HOGUE FT - 06:20
	40-42	2 1	HOGUE FT - 06:20
	40-44	4 2	HANEY LAYUP [P] [F] - 05:55
	40-46	6 2	PADGETT LAYUP [P] - 05:32
05:23 - MIDDLETON LAYUP [P]	2	42-46 4	
	42-47	5 1	LAYROCK FT - 04:51
04:06 - GRAY 3PTR [F]	3	45-47 2	
03:26 - ASKA FT	1	46-47 1	
02:12 - HEDRICK LAYUP [P]	2	48-47 -1	
	48-48	0 1	HOGUE FT - 02:02
	48-49	1 1	HOGUE FT - 02:02
	48-50	2 1	HANEY FT - 01:46
	48-51	3 1	HANEY FT - 01:46
	48-53	5 2	HOGUE LAYUP [P] - 01:18
	48-55	7 2	HOGUE LAYUP [P] - 00:33
	48-56	8 1	HOGUE FT - 00:31

# Period 4

Southwestern Okla.	Score	Marg	Harding
09:36 - DUNN FT	1	49-56 7	
	49-58	9 2	LAYROCK JUMPER [P] - 09:18
09:04 - TUCKER 3PTR	3	52-58 6	
	52-60	8 2	HANEY LAYUP [P] - 08:51
	52-62	10 2	LAYROCK LAYUP [P] [F] - 08:35
08:22 - ASKA LAYUP [P]	2	54-62 8	
	54-63	9 1	HANEY FT - 07:47
	54-64	10 1	HANEY FT - 07:47
	54-66	12 2	HANEY JUMPER - 07:22
07:03 - HEDRICK FT	1	55-66 11	
07:03 - HEDRICK FT	1	56-66 10	
06:33 - HEDRICK LAYUP [P]	2	58-66 8	
	58-68	10 2	HANEY LAYUP [P] [F] - 06:08
05:13 - TUCKER 3PTR	3	61-68 7	
04:45 - PRIDDY 3PTR	3	64-68 4	
03:49 - DUNN JUMPER	2	66-68 2	
	66-71	5 3	MILLER 3PTR - 03:19
03:01 - DUNN LAYUP [P]	2	68-71 3	
02:31 - ASKA JUMPER [P]	2	70-71 1	
	70-74	4 3	LAYROCK 3PTR - 02:12
01:16 - DUNN LAYUP [P]	2	72-74 2	
	72-75	3 1	HOGUE FT - 00:55
	72-76	4 1	HANEY FT - 00:22

PERIOD 1

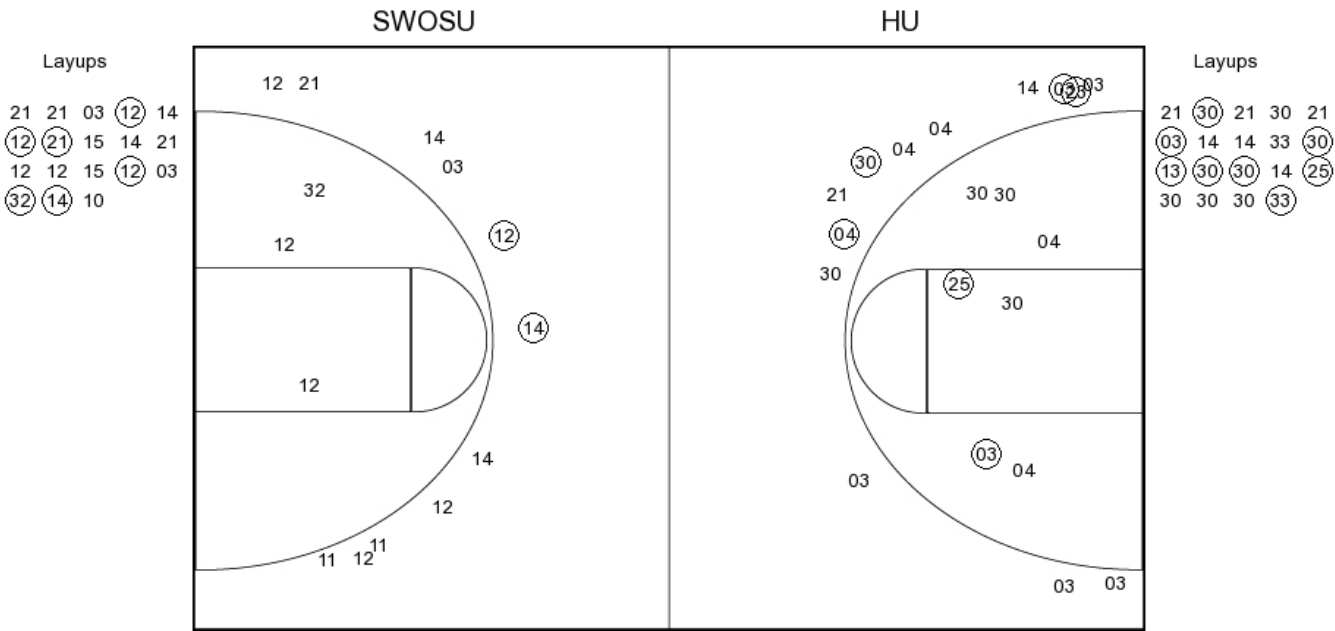

SWOSU PERIOD 1		HU PERIOD 1	
FG Made	8	FG Made	14
FG Attempted	31	FG Attempted	39
3PFG Made	2	3PFG Made	4
3PFG Attempted	11	3PFG Attempted	13

## OFFICIAL SHOT CHART

## PERIOD 2

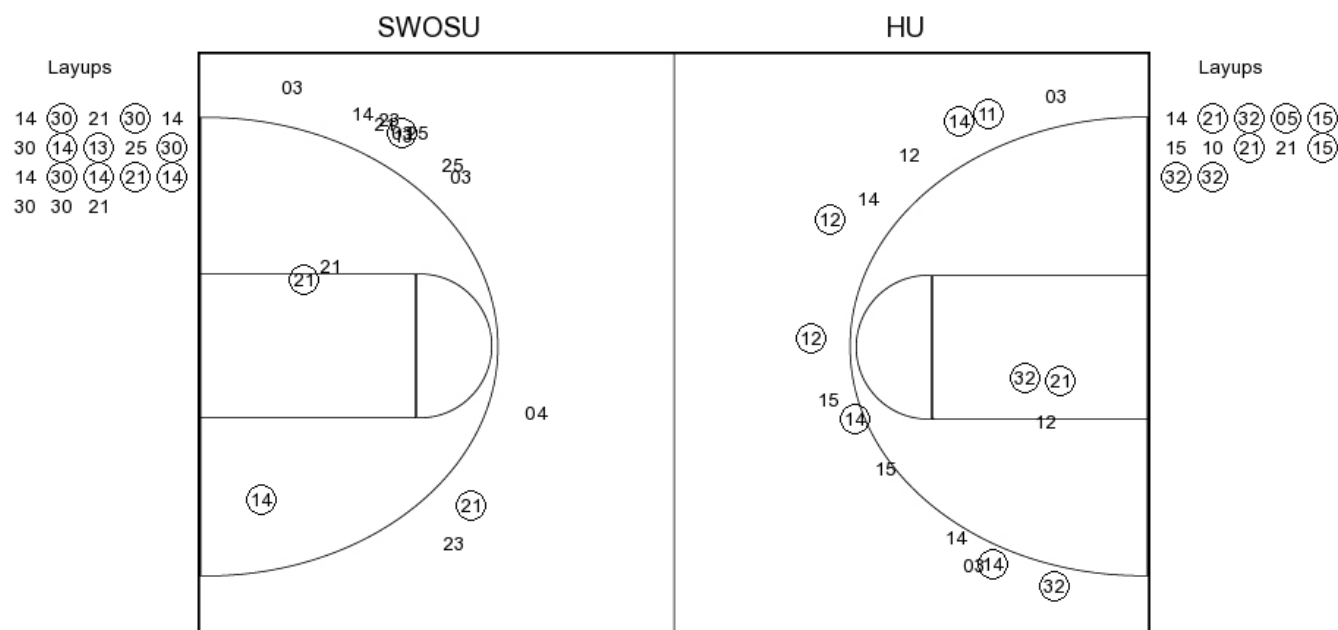

FG Made  
FG Attempted  
3PFG Made  
3PFG Attempted

FG Made  
FG Attempted  
3PFG Made  
3PFG Attempted

**Southwestern Okla. vs Harding****OFFICIAL SHOT CHART**

11/19/2016 at Searcy, Ark. (Rhodes-Reaves Field House)

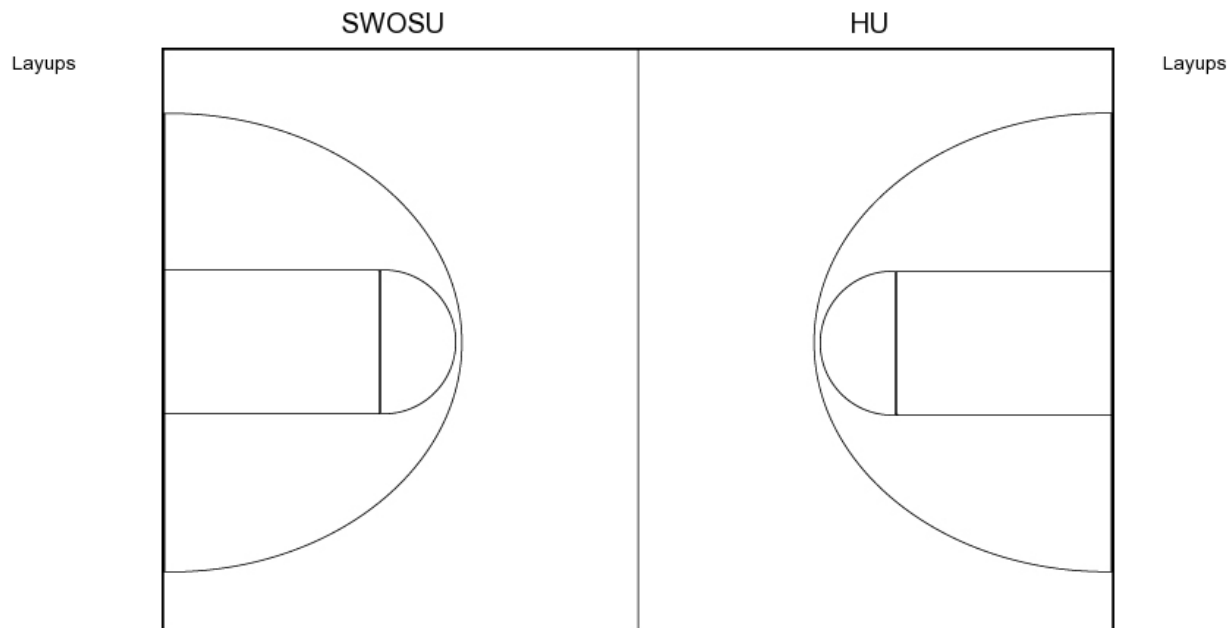
**PERIOD 3****SWOSU PERIOD 3**

FG Made	17
FG Attempted	33
3PFG Made	7
3PFG Attempted	15

**HU PERIOD 3**

FG Made	13
FG Attempted	32
3PFG Made	2
3PFG Attempted	12

PERIOD 4

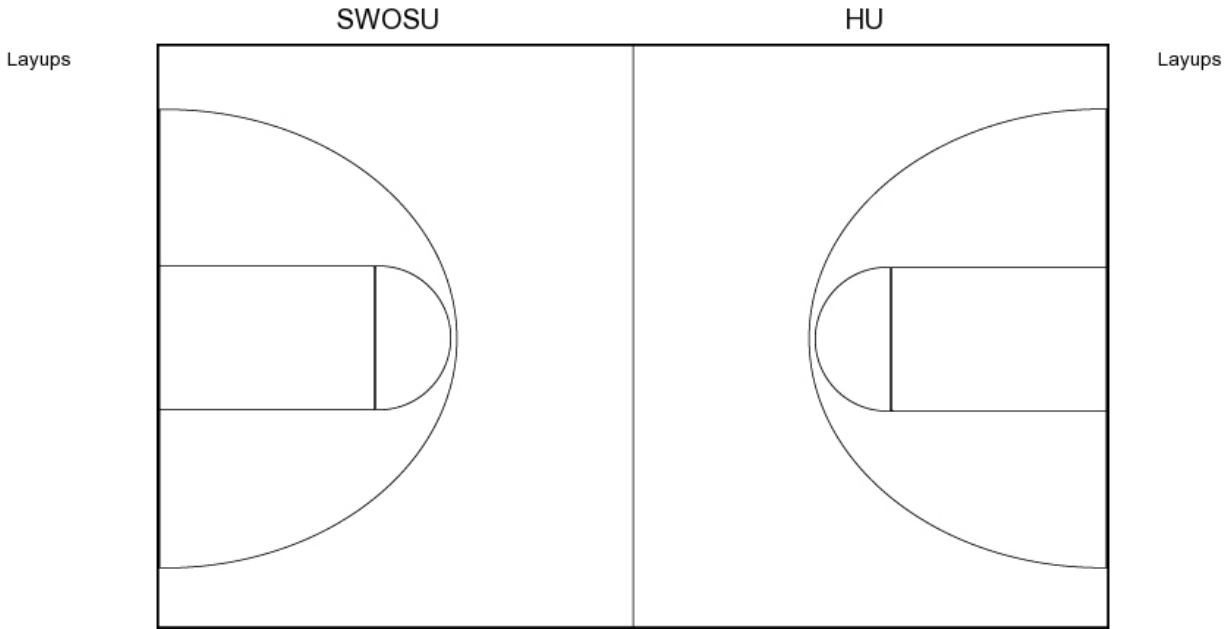

**SWOSU PERIOD 4**

FG Made  
FG Attempted  
3PFG Made  
3PFG Attempted

**HU PERIOD 4**

FG Made  
FG Attempted  
3PFG Made  
3PFG Attempted

Southwestern Okla. vs Harding  
OFFICIAL SHOT CHART  
11/19/2016 at Searcy, Ark. (Rhodes-Reaves Field House)

Southwestern Okla.

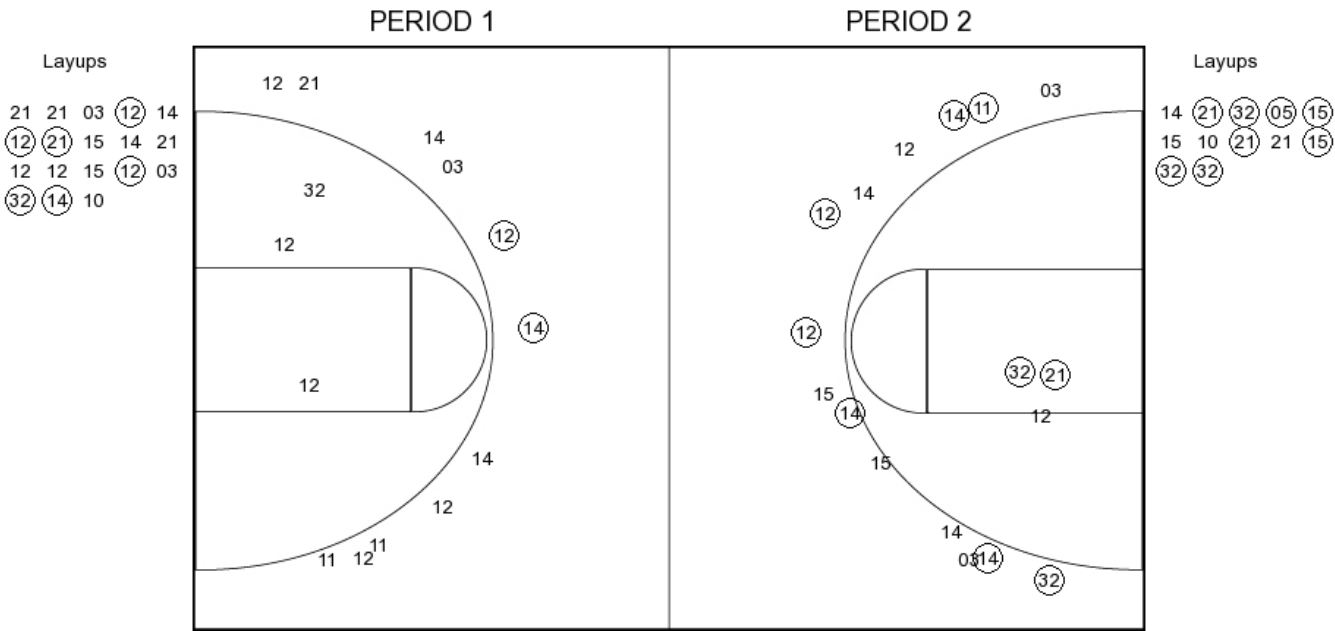

SWOSU PERIOD 1		SWOSU PERIOD 2	
FG Made	8	FG Made	
FG Attempted	31	FG Attempted	
3PFG Made	2	3PFG Made	
3PFG Attempted	11	3PFG Attempted	

Southwestern Okla. vs Harding  
OFFICIAL SHOT CHART  
11/19/2016 at Searcy, Ark. (Rhodes-Reaves Field House)

Harding

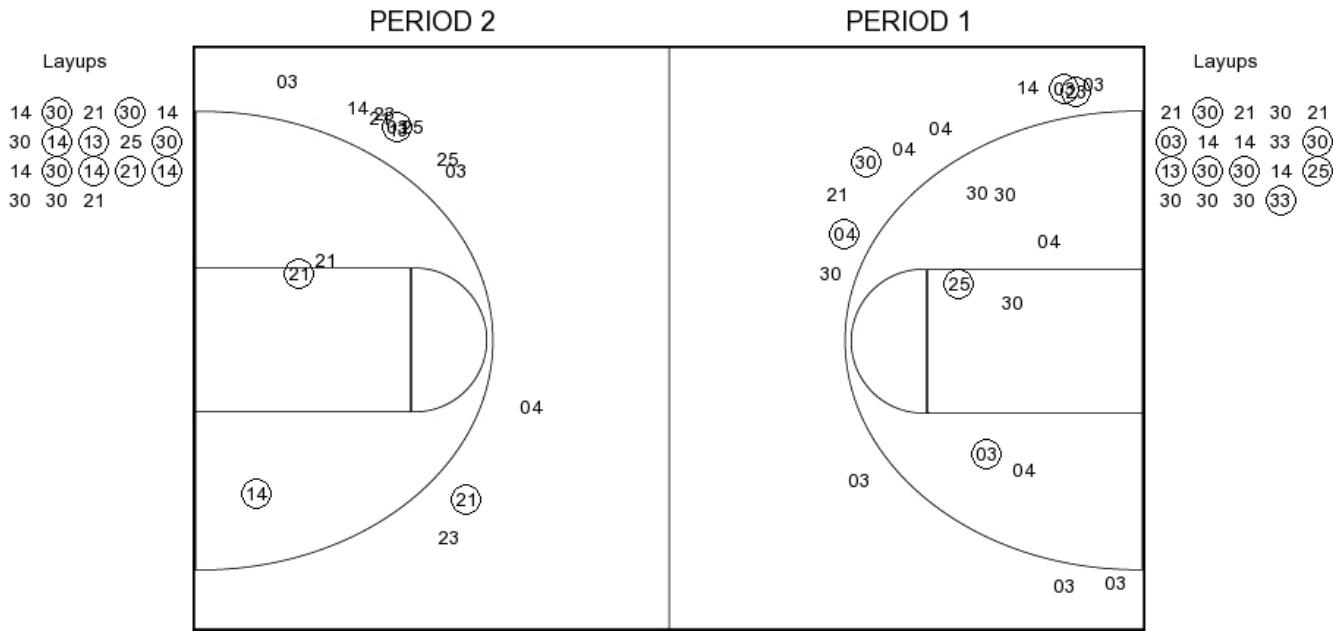

HU PERIOD 1	
FG Made	14
FG Attempted	39
3PFG Made	4
3PFG Attempted	13

HU PERIOD 2	
FG Made	
FG Attempted	
3PFG Made	
3PFG Attempted	