

# HARDING VS. NORTHWESTERN OKLA.



11/17/2016

Searcy, Ark. (Rhodes-Reaves Field House)

## FINAL STATS

**Harding**

*(2-0, 0-0 GAC)*

**89**

**Northwestern Okla.**

*(0-2, 0-0 GAC)*

**56**

*Start Time: 5:30 p.m.*

*Officials: Gene Etheridge, Shane Boozer and Anthony George*

*Attendance: 0*

**Official Basketball Box Score -- Game Totals -- Final Statistics**  
**Northwestern Okla. vs Harding**  
**11/17/2016 5:30 p.m. at Searcy, Ark. (Rhodes-Reaves Field House)**

**Northwestern Okla. 56 - 0-2, 0-0 GAC**

##	Player		Total			Rebounds			PF	TP	A	TO	Blk	Stl	Min
			FG-FGA	3-Ptr FG-FGA	FT-FTA	Off	Def	Tot							
01	PRIDE,ASHLEY	g	0-6	0-1	0-0	0	1	1	3	0	0	0	0	0	17
03	KING,KALEA	g	4-9	1-3	7-12	0	2	2	3	16	1	4	0	1	34
13	BARRIOS,KORI	g	3-11	2-6	0-0	4	4	8	2	8	2	3	0	0	24
22	ISAAC,JONAE	g	4-9	1-2	0-0	3	6	9	2	9	1	1	0	0	26
25	BILLY,MCKENZIE	f	0-4	0-4	1-2	0	0	0	3	1	2	3	0	0	18
02	CONTRERAS,RENEE		0-0	0-0	0-0	0	0	0	0	0	1	1	0	0	2
04	BUGARINOVIC,DEANNA		0-0	0-0	0-0	0	1	1	0	0	0	0	0	0	2
10	OTEY,JAKERIA		0-0	0-0	0-0	0	0	0	0	0	0	0	0	0	1
11	ROBINSON,JAYLAN		0-3	0-2	3-4	1	0	1	1	3	0	0	0	1	12
14	ROBINSON,ASHLI		1-1	1-1	0-0	0	0	0	0	3	0	1	0	1	8
20	FORRELL,BAILEY		1-3	1-3	1-2	0	0	0	1	4	2	1	0	0	14
24	BEECHUM,DEJA		1-3	1-3	0-0	0	0	0	3	3	0	1	0	2	12
33	ROBINSON,DESTINEE		2-8	2-5	0-0	2	2	4	0	6	0	1	0	0	23
35	CELL,TAYLOR		1-3	1-3	0-0	0	0	0	1	3	1	0	0	0	7
TEAM						3	0	3	0			0			
TOTALS			17-60	10-33	12-20	13	16	29	19	56	10	16	0	5	200

Deadball Rebounds: 7,1

FG %	1st Half: 6-29	20.7%	2nd Half: 11-31	35.5%	Game: 17-60	28.3%							
	1st Qtr 5-16	31.3%	2nd Qtr 1-13	07.7%	3rd Qtr 5-17	29.4%	4th Qtr 6-14	42.9%					
3FG %	1st Half: 4-17	23.5%	2nd Half: 6-16	37.5%	Game: 10-33	30.3%							
	1st Qtr 3-11	27.3%	2nd Qtr 1-6	16.7%	3rd Qtr 2-7	28.6%	4th Qtr 4-9	44.4%					
FT %	1st Half: 6-10	60.0%	2nd Half: 6-10	60.0%	Game: 12-20	60.0%							
	1st Qtr 1-2	50.0%	2nd Qtr 5-8	62.5%	3rd Qtr 1-2	50.0%	4th Qtr 5-8	62.5%					

**Harding 89 - 2-0, 0-0 GAC**

##	Player		Total			Rebounds			PF	TP	A	TO	Blk	Stl	Min
			FG-FGA	3-Ptr FG-FGA	FT-FTA	Off	Def	Tot							
03	MILLER,FALAN	g	6-8	2-4	2-2	1	2	3	2	16	3	2	0	1	21
14	HANEY,A'NDREA	g	1-4	0-2	2-6	1	2	3	3	4	9	1	0	1	22
21	LAYROCK,SYDNEY	f	4-11	0-5	3-3	1	4	5	2	11	0	3	0	1	20
25	ROSE,RILEY	g	4-4	4-4	0-0	0	0	0	2	12	4	2	1	1	22
30	HOGUE,CAROLINE	f	3-4	0-0	3-3	3	3	6	2	9	3	1	0	0	18
00	NADEAU,JENNI		0-0	0-0	0-0	0	1	1	1	0	0	0	0	0	6
04	MCNAMARA,MACKENZIE		1-3	1-3	0-0	1	5	6	3	3	6	1	0	0	24
13	PADGETT,PEYTON		3-6	0-3	0-0	1	1	2	3	6	2	0	0	1	18
15	JAMESON,HANNAH		1-1	0-0	0-0	0	0	0	2	2	0	1	0	0	8
23	HEIDEBRECHT,CHELSEA		3-6	2-5	2-3	0	6	6	2	10	0	3	1	1	19
33	JONES,SYDNEI		7-8	0-0	2-7	1	4	5	3	16	1	2	1	0	22
TEAM						0	3	3	0			1			
TOTALS			33-55	9-26	14-24	9	31	40	25	89	28	17	3	6	200

Deadball Rebounds: 6,0

FG %	1st Half: 20-28	71.4%	2nd Half: 13-27	48.1%	Game: 33-55	60.0%							
	1st Qtr 13-15	86.7%	2nd Qtr 7-13	53.8%	3rd Qtr 7-13	53.8%	4th Qtr 6-14	42.9%					
3FG %	1st Half: 7-14	50.0%	2nd Half: 2-12	16.7%	Game: 9-26	34.6%							
	1st Qtr 5-7	71.4%	2nd Qtr 2-7	28.6%	3rd Qtr 2-6	33.3%	4th Qtr 0-6	00.0%					
FT %	1st Half: 7-13	53.8%	2nd Half: 7-11	63.6%	Game: 14-24	58.3%							
	1st Qtr 4-8	50.0%	2nd Qtr 3-5	60.0%	3rd Qtr 6-8	75.0%	4th Qtr 1-3	33.3%					

Officials: Gene Etheridge, Shane Boozer and Anthony George  
 Technical Fouls: Northwestern Okla.- None. Harding- None.  
 Attendance: 0

Score by periods	1st	2nd	3rd	4th	Total
Northwestern Okla.	14	8	13	21	56
Harding	35	19	22	13	89

Points	In Paint	Off T/O	2nd Chance	Fast Break	Bench
NWOSUW	12	14	6	0	22
HU	46	23	6	8	37

Last FG - NWOSUW 4th-00:13, HU 4th-00:58.  
 Largest lead - Northwestern Okla. by ; Harding by 43 4th-09:12  
 NWOSUW led for 0:00. HU led for 39:10. Game was tied for 0:44.

Score tied - 0 times  
 Lead changed - 0 times

**Official Basketball Box Score -- Game Totals -- First Half Statistics**  
**Northwestern Okla. vs Harding**  
**11/17/2016 5:30 p.m. at Searcy, Ark. (Rhodes-Reaves Field House)**

**Northwestern Okla. 22 • 0-2, 0-0 GAC**

##	Player	g	Total			Rebounds			PF	TP	A	TO	Blk	Stl	Min
			FG-FGA	3-Ptr FG-FGA	FT-FTA	Off	Def	Tot							
01	PRIDE,ASHLEY	g	0-4	0-1	0-0	0	1	1	1	0	0	0	0	11	
03	KING,KALEA	g	2-3	1-1	4-6	0	0	0	2	9	1	2	0	16	
13	BARRIOS,KORI	g	0-4	0-3	0-0	1	1	2	1	0	0	2	0	9	
22	ISAAC,JONAE	g	1-4	0-1	0-0	0	4	4	0	2	0	0	0	14	
25	BILLY,MCKENZIE	f	0-3	0-3	1-2	0	0	0	2	1	2	2	0	14	
02	CONTRERAS,RENEE		0-0	0-0	0-0	0	0	0	0	0	0	0	0	0	
04	BUGARINOVIC,DEANNA		0-0	0-0	0-0	0	0	0	0	0	0	0	0	0	
10	OTEY,JAKERIA		0-0	0-0	0-0	0	0	0	0	0	0	0	0	0	
11	ROBINSON,JAYLAN		0-1	0-0	0-0	1	0	1	0	0	0	0	0	2	
14	ROBINSON,ASHLI		0-0	0-0	0-0	0	0	0	0	0	0	0	0	0	
20	FORRELL,BAILEY		0-0	0-0	1-2	0	0	0	1	1	1	1	0	6	
24	BEECHUM,DEJA		1-3	1-3	0-0	0	0	0	2	3	0	1	0	10	
33	ROBINSON,DESTINEE		1-5	1-3	0-0	2	1	3	0	3	0	1	0	13	
35	CELL,TAYLOR		1-2	1-2	0-0	0	0	0	0	3	0	0	0	5	
	TEAM					1	0	1	0		0				
Totals			6-29	4-17	6-10	5	7	12	9	22	4	9	0	2	100

FG %	1st Qtr	5-16	31.3%	2nd Qtr	1-13	07.7%	Half:	6-29	20.7%
3FG %	1st Qtr	3-11	27.3%	2nd Qtr	1-6	16.7%	Half:	4-17	23.5%
FT %	1st Qtr	1-2	50.0%	2nd Qtr	5-8	62.5%	Half:	6-10	60.0%

**Harding 54 • 2-0, 0-0 GAC**

##	Player	g	Total			Rebounds			PF	TP	A	TO	Blk	Stl	Min
			FG-FGA	3-Ptr FG-FGA	FT-FTA	Off	Def	Tot							
03	MILLER,FALAN	g	6-7	2-3	2-2	1	2	3	1	16	1	1	0	1	14
14	HANEY,A'NDREA	g	1-2	0-1	2-4	0	2	2	2	4	5	0	0	0	11
21	LAYROCK,SYDNEY	f	1-3	0-2	0-0	0	3	3	1	2	0	1	0	0	13
25	ROSE,RILEY	g	3-3	3-3	0-0	0	0	0	2	9	4	2	1	1	13
30	HOGUE,CAROLINE	f	2-2	0-0	0-0	1	0	1	2	4	3	0	0	0	9
00	NADEAU,JENNI		0-0	0-0	0-0	0	0	0	0	0	0	0	0	0	0
04	MCNAMARA,MACKENZIE		1-2	1-2	0-0	0	3	3	0	3	1	0	0	0	11
13	PADGETT,PEYTON		2-3	0-1	0-0	1	1	2	1	4	2	0	0	0	9
15	JAMESON,HANNAH		0-0	0-0	0-0	0	0	0	0	0	0	0	0	0	0
23	HEIDEBRECHT,CHELSE/		1-2	1-2	2-3	0	2	2	1	5	0	2	1	1	9
33	JONES,SYDNIE		3-4	0-0	1-4	0	4	4	1	7	0	0	0	0	11
	TEAM					0	1	1	0		1				
Totals			20-28	7-14	7-13	3	18	21	11	54	16	7	2	3	100

FG %	1st Qtr	13-15	86.7%	2nd Qtr	7-13	53.8%	Half:	20-28	71.4%
3FG %	1st Qtr	5-7	71.4%	2nd Qtr	2-7	28.6%	Half:	7-14	50.0%
FT %	1st Qtr	4-8	50.0%	2nd Qtr	3-5	60.0%	Half:	7-13	53.8%

Officials: Gene Etheridge, Shane Boozer and Anthony George  
 Technical Fouls: Northwestern Okla.- None. Harding- None.

Score by periods	1st	2nd	3rd	4th	Total
Northwestern Okla.	14	8	13	21	<b>56</b>
Harding	35	19	22	13	<b>89</b>

Points	In Paint	Off T/O	2nd Chance	Fast Break	Bench
NWOSUW	2	6	1	0	10
	26	14	6	6	19

Last FG - NWOSUW 2nd-05:50, HU 2nd-00:48.  
 NWOSUW led for 0:00. HU led for 19:16. Game was tied for 0:44.

Score tied - 0 times  
 Lead changed - 0 times

**Northwestern Okla. vs Harding**  
**11/17/2016; 5:30 p.m. at Searcy, Ark. (Rhodes-Reaves Field House)**  
**Period 1 Play-By-Play**

VISITORS: Northwestern Okla.	Time	Score	Margin	HOME: Harding
	09:48			TURNOVER by LAYROCK,SYDNEY
MISSED 3PTR by BILLY,MCKENZIE	09:33			
REBOUND (OFF) by BARRIOS,KORI	09:33			
MISSED 3PTR by BARRIOS,KORI	09:26			
	09:26			REBOUND (DEF) by HANEY,A'NDREA
	09:16	2-0	H 2	GOOD! LAYUP by HOGUE,CAROLINE [FB/PNT]
	09:16			ASSIST by ROSE,RILEY
	09:09			FOUL by ROSE,RILEY
MISSED 3PTR by BARRIOS,KORI	08:59			
	08:59			REBOUND (DEF) by LAYROCK,SYDNEY
	08:48	4-0	H 4	GOOD! LAYUP by HANEY,A'NDREA [PNT]
GOOD! JUMPER by ISAAC,JONAE	08:32	4-2	H 2	
ASSIST by BILLY,MCKENZIE	08:32			
	08:09	7-2	H 5	GOOD! 3PTR by MILLER,FALAN
	08:09			ASSIST by HANEY,A'NDREA
MISSED LAYUP by PRIDE,ASHLEY	07:55			
	07:55			REBOUND (DEF) by MILLER,FALAN
	07:39	9-2	H 7	GOOD! LAYUP by LAYROCK,SYDNEY [PNT]
	07:39			ASSIST by HOGUE,CAROLINE
TIMEOUT MEDIA	07:36			
	07:21			FOUL by HOGUE,CAROLINE
MISSED FT by KING,KALEA	07:21			
REBOUND (DEADB) by TEAM	07:21			
GOOD! FT by KING,KALEA	07:21	9-3	H 6	
	07:01	12-3	H 9	GOOD! 3PTR by MILLER,FALAN
	07:01			ASSIST by HANEY,A'NDREA
TURNOVER by KING,KALEA	06:45			
	06:43			STEAL by ROSE,RILEY
	06:40	14-3	H 11	GOOD! LAYUP by MILLER,FALAN [FB/PNT]
	06:40			ASSIST by ROSE,RILEY
GOOD! LAYUP by KING,KALEA [PNT]	06:27	14-5	H 9	
FOUL by BILLY,MCKENZIE	06:14			
	06:14			MISSED FT by HANEY,A'NDREA
	06:14			REBOUND (DEADB) by TEAM
	06:14			MISSED FT by HANEY,A'NDREA
	06:14			REBOUND (OFF) by MILLER,FALAN
SUB IN: ROBINSON,DESTINEE	06:14			
SUB OUT: PRIDE,ASHLEY	06:14			
	06:14			SUB IN: PADGETT,PEYTON
	06:14			SUB IN: JONES,SYDNIE
	06:14			SUB OUT: ROSE,RILEY
	06:14			SUB OUT: HOGUE,CAROLINE
	06:12	16-5	H 11	GOOD! LAYUP by MILLER,FALAN [PNT]
TURNOVER by BARRIOS,KORI	05:57			
	05:46	18-5	H 13	GOOD! LAYUP by MILLER,FALAN [PNT]
	05:46			ASSIST by HANEY,A'NDREA
MISSED 3PTR by ROBINSON,DESTINEE	05:37			
REBOUND (OFF) by TEAM	05:37			
	05:33			FOUL by MILLER,FALAN
TURNOVER by BILLY,MCKENZIE	05:31			
	05:09			TURNOVER by TEAM
SUB IN: BEECHUM,DEJA	05:09			
SUB OUT: BILLY,MCKENZIE	05:09			
GOOD! 3PTR by KING,KALEA	04:54	18-8	H 10	
	04:46			MISSED 3PTR by PADGETT,PEYTON
REBOUND (DEF) by BARRIOS,KORI	04:46			
GOOD! 3PTR by ROBINSON,DESTINEE	04:30	18-11	H 7	
ASSIST by KING,KALEA	04:30			
FOUL by BEECHUM,DEJA	04:19			

VISITORS: Northwestern Okla.	Time	Score	Margin	HOME: Harding
	04:19	19-11	H 8	GOOD! FT by HANEY,A'NDREA
	04:19	20-11	H 9	GOOD! FT by HANEY,A'NDREA
SUB IN: BILLY,MCKENZIE	04:19			
SUB OUT: ISAAC,JONAE	04:19			
	04:19			SUB IN: ROSE,RILEY
	04:19			SUB IN: MCNAMARA,MACKENZIE
	04:19			SUB OUT: HANEY,A'NDREA
	04:19			SUB OUT: LAYROCK,SYDNEY
TURNOVER by BILLY,MCKENZIE	04:11			
	03:54	23-11	H 12	GOOD! 3PTR by ROSE,RILEY
	03:54			ASSIST by PADGETT,PEYTON
MISSED 3PTR by BARRIOS,KORI	03:40			
	03:40			REBOUND (DEF) by MILLER,FALAN
FOUL by KING,KALEA	03:30			
	03:30	24-11	H 13	GOOD! FT by MILLER,FALAN
	03:30	25-11	H 14	GOOD! FT by MILLER,FALAN
SUB IN: CELL,TAYLOR	03:30			
SUB OUT: BARRIOS,KORI	03:30			
	03:30			SUB IN: HEIDEBRECHT,CHELSEA
	03:30			SUB IN: HOGUE,CAROLINE
	03:30			SUB OUT: MILLER,FALAN
	03:30			SUB OUT: PADGETT,PEYTON
MISSED JUMPER by ROBINSON,DESTINEE	03:21			
	03:21			BLOCK by HEIDEBRECHT,CHELSEA
	03:18			REBOUND (DEF) by MCNAMARA,MACKENZIE
FOUL by KING,KALEA	03:10			
	03:10			MISSED FT by JONES,SYDNIE
	03:10			REBOUND (DEADB) by TEAM
	03:10			MISSED FT by JONES,SYDNIE
REBOUND (DEF) by PRIDE,ASHLEY	03:10			
SUB IN: PRIDE,ASHLEY	03:10			
SUB OUT: KING,KALEA	03:10			
MISSED 3PTR by BEECHUM,DEJA	02:46			
	02:46			REBOUND (DEF) by HEIDEBRECHT,CHELSEA
	02:28	28-11	H 17	GOOD! 3PTR by ROSE,RILEY
	02:28			ASSIST by HOGUE,CAROLINE
GOOD! 3PTR by CELL,TAYLOR	02:13	28-14	H 14	
ASSIST by BILLY,MCKENZIE	02:13			
	01:48	30-14	H 16	GOOD! LAYUP by JONES,SYDNIE [PNT]
	01:48			ASSIST by MCNAMARA,MACKENZIE
MISSED 3PTR by BILLY,MCKENZIE	01:37			
	01:37			REBOUND (DEF) by HEIDEBRECHT,CHELSEA
	01:22			MISSED 3PTR by MCNAMARA,MACKENZIE
	01:22			REBOUND (OFF) by HOGUE,CAROLINE
	01:18	32-14	H 18	GOOD! LAYUP by HOGUE,CAROLINE [PNT]
MISSED LAYUP by PRIDE,ASHLEY	00:53			
	00:53			REBOUND (DEF) by JONES,SYDNIE
	00:44			TURNOVER by ROSE,RILEY
STEAL by BEECHUM,DEJA	00:43			
MISSED 3PTR by BILLY,MCKENZIE	00:29			
	00:29			REBOUND (DEF) by MCNAMARA,MACKENZIE
	00:07	35-14	H 21	GOOD! 3PTR by HEIDEBRECHT,CHELSEA
	00:07			ASSIST by HOGUE,CAROLINE

Northwestern Okla. 14, Harding 35

Period 1-only	In Paint	Off T/O	2nd Chance	Fast Break	Bench	
NWOSUW	2	3	0	0	6	Score tied - 0 times
HU	16	7	4	4	5	Lead changed - 0 times



**Northwestern Okla. vs Harding**  
**11/17/2016; 5:30 p.m. at Searcy, Ark. (Rhodes-Reaves Field House)**  
**Period 2 Play-By-Play**

VISITORS: Northwestern Okla.	Time	Score	Margin	HOME: Harding
SUB IN: ROBINSON,JAYLAN	10:00			
SUB IN: CELL,TAYLOR	10:00			
SUB IN: ROBINSON,DESTINEE	10:00			
SUB OUT: KING,KALEA	10:00			
SUB OUT: BARRIOS,KORI	10:00			
SUB OUT: BILLY,MCKENZIE	10:00			
	10:00			SUB IN: PADGETT,PEYTON
	10:00			SUB OUT: ROSE,RILEY
MISSED 3PTR by ISAAC,JONAE	09:47			
REBOUND (OFF) by ROBINSON,DESTINEE	09:47			
MISSED 3PTR by PRIDE,ASHLEY	09:42			
REBOUND (OFF) by ROBINSON,JAYLAN	09:42			
MISSED 3PTR by CELL,TAYLOR	09:33			
	09:33			REBOUND (DEF) by TEAM
SUB IN: BARRIOS,KORI	09:29			
SUB OUT: CELL,TAYLOR	09:29			
	09:04			MISSED 3PTR by LAYROCK,SYDNEY
REBOUND (DEF) by ISAAC,JONAE	09:04			
	09:00			FOUL by HANEY,A'NDREA
SUB IN: KING,KALEA	09:00			
SUB OUT: ROBINSON,DESTINEE	09:00			
MISSED JUMPER by BARRIOS,KORI	08:46			
	08:46			REBOUND (DEF) by LAYROCK,SYDNEY
FOUL by PRIDE,ASHLEY	08:40			
	08:27			MISSED 3PTR by HANEY,A'NDREA
REBOUND (DEF) by ISAAC,JONAE	08:27			
	08:17			FOUL by HOGUE,CAROLINE
	08:17			SUB IN: MCNAMARA,MACKENZIE
	08:17			SUB OUT: HOGUE,CAROLINE
MISSED JUMPER by ROBINSON,JAYLAN	08:05			
	08:05			REBOUND (DEF) by HANEY,A'NDREA
	07:59	37-14	H 23	GOOD! LAYUP by PADGETT,PEYTON [FB/PNT]
	07:59			ASSIST by HANEY,A'NDREA
FOUL by BARRIOS,KORI	07:51			
TURNOVER by BARRIOS,KORI	07:51			
SUB IN: FORRELL,BAILEY	07:51			
SUB IN: BEECHUM,DEJA	07:51			
SUB OUT: ROBINSON,JAYLAN	07:51			
SUB OUT: BARRIOS,KORI	07:51			
	07:30			MISSED 3PTR by LAYROCK,SYDNEY
REBOUND (DEF) by ISAAC,JONAE	07:30			
	07:20			FOUL by HANEY,A'NDREA
GOOD! FT by KING,KALEA	07:20	37-15	H 22	
GOOD! FT by KING,KALEA	07:20	37-16	H 21	
	07:20			SUB IN: ROSE,RILEY
	07:20			SUB IN: HEIDEBRECHT,CHELSEA
	07:20			SUB OUT: HANEY,A'NDREA
	07:20			SUB OUT: PADGETT,PEYTON
	07:06			FOUL by HEIDEBRECHT,CHELSEA
	07:06			TURNOVER by HEIDEBRECHT,CHELSEA
TURNOVER by KING,KALEA	06:58			
	06:56			STEAL by HEIDEBRECHT,CHELSEA
FOUL by FORRELL,BAILEY	06:46			
	06:46	38-16	H 22	GOOD! FT by HEIDEBRECHT,CHELSEA
	06:46			MISSED FT by HEIDEBRECHT,CHELSEA
	06:46			REBOUND (DEADB) by TEAM
TIMEOUT MEDIA	06:46			
	06:46	39-16	H 23	GOOD! FT by HEIDEBRECHT,CHELSEA
TURNOVER by FORRELL,BAILEY	06:36			

VISITORS: Northwestern Okla.	Time	Score	Margin	HOME: Harding
	06:35			STEAL by MILLER,FALAN
	06:32			TURNOVER by HEIDEBRECHT,CHELSEA
STEAL by BEECHUM,DEJA	06:30			
MISSED LAYUP by PRIDE,ASHLEY	06:24			
	06:24			REBOUND (DEF) by MCNAMARA,MACKENZIE
	06:17			FOUL by ROSE,RILEY
	06:17			TURNOVER by ROSE,RILEY
SUB IN: ROBINSON,DESTINEE	06:17			
SUB OUT: PRIDE,ASHLEY	06:17			
GOOD! 3PTR by BEECHUM,DEJA	05:50	39-19	H 20	
ASSIST by FORRELL,BAILEY	05:50			
	05:23			MISSED 3PTR by MILLER,FALAN
REBOUND (DEF) by ISAAC,JONAE	05:23			
MISSED LAYUP by ROBINSON,DESTINEE	05:14			
	05:14			BLOCK by ROSE,RILEY
	05:12			REBOUND (DEF) by LAYROCK,SYDNEY
	04:59	42-19	H 23	GOOD! 3PTR by MCNAMARA,MACKENZIE
	04:59			ASSIST by ROSE,RILEY
TURNOVER by BEECHUM,DEJA	04:41			
SUB IN: BILLY,MCKENZIE	04:41			
SUB OUT: BEECHUM,DEJA	04:41			
	04:41			SUB IN: PADGETT,PEYTON
	04:41			SUB IN: JONES,SYDNIE
	04:41			SUB OUT: MILLER,FALAN
	04:41			SUB OUT: LAYROCK,SYDNEY
	04:27	45-19	H 26	GOOD! 3PTR by ROSE,RILEY
	04:27			ASSIST by PADGETT,PEYTON
	04:17			FOUL by PADGETT,PEYTON
GOOD! FT by FORRELL,BAILEY	04:17	45-20	H 25	
MISSED FT by FORRELL,BAILEY	04:17			
	04:17			REBOUND (DEF) by PADGETT,PEYTON
	04:17			SUB IN: HANEY,A'NDREA
	04:17			SUB OUT: ROSE,RILEY
	04:06			MISSED 3PTR by HEIDEBRECHT,CHELSEA
	04:06			REBOUND (OFF) by PADGETT,PEYTON
	04:03	47-20	H 27	GOOD! LAYUP by PADGETT,PEYTON [PNT]
MISSED JUMPER by ISAAC,JONAE	03:32			
REBOUND (OFF) by ROBINSON,DESTINEE	03:32			
	03:26			FOUL by JONES,SYDNIE
MISSED FT by BILLY,MCKENZIE	03:26			
REBOUND (DEADB) by TEAM	03:26			
GOOD! FT by BILLY,MCKENZIE	03:26	47-21	H 26	
	03:26			SUB IN: MILLER,FALAN
	03:26			SUB OUT: HEIDEBRECHT,CHELSEA
	03:11			TURNOVER by MILLER,FALAN
MISSED 3PTR by ROBINSON,DESTINEE	02:46			
	02:46			REBOUND (DEF) by JONES,SYDNIE
	02:27			MISSED LAYUP by JONES,SYDNIE
REBOUND (DEF) by ROBINSON,DESTINEE	02:27			
MISSED LAYUP by ISAAC,JONAE	02:09			
	02:09			REBOUND (DEF) by JONES,SYDNIE
	01:53	49-21	H 28	GOOD! LAYUP by JONES,SYDNIE [PNT]
	01:53			ASSIST by HANEY,A'NDREA
TURNOVER by ROBINSON,DESTINEE	01:37			
	01:37			TIMEOUT 30SEC
SUB IN: BEECHUM,DEJA	01:37			
SUB IN: PRIDE,ASHLEY	01:37			
SUB OUT: FORRELL,BAILEY	01:37			
SUB OUT: ISAAC,JONAE	01:37			
	01:37			SUB IN: ROSE,RILEY
	01:37			SUB IN: LAYROCK,SYDNEY
	01:37			SUB OUT: HANEY,A'NDREA
	01:37			SUB OUT: MCNAMARA,MACKENZIE
	01:26	51-21	H 30	GOOD! LAYUP by JONES,SYDNIE [PNT]



VISITORS: Northwestern Okla.	Time	Score	Margin	HOME: Harding
	01:26			ASSIST by MILLER,FALAN
	01:13			FOUL by LAYROCK,SYDNEY
MISSED FT by KING,KALEA	01:04			
REBOUND (DEADB) by TEAM	01:04			
GOOD! FT by KING,KALEA	01:04	51-22	H 29	
FOUL by BEECHUM,DEJA	00:50			
	00:50			SUB IN: HEIDEBRECHT,CHELSEA
	00:50			SUB OUT: PADGETT,PEYTON
	00:48	53-22	H 31	GOOD! LAYUP by MILLER,FALAN [PNT]
	00:48			ASSIST by ROSE,RILEY
MISSED LAYUP by KING,KALEA	00:34			
	00:34			REBOUND (DEF) by JONES,SYDNEIE
FOUL by BILLY,MCKENZIE	00:05			
	00:05			MISSED FT by JONES,SYDNEIE
	00:05			REBOUND (DEADB) by TEAM
	00:05	54-22	H 32	GOOD! FT by JONES,SYDNEIE
	00:05			SUB IN: MCNAMARA,MACKENZIE
	00:05			SUB IN: PADGETT,PEYTON
	00:05			SUB OUT: ROSE,RILEY
	00:05			SUB OUT: LAYROCK,SYDNEY
MISSED 3PTR by BEECHUM,DEJA	00:00			
REBOUND (DEADB) by TEAM	00:00			

Northwestern Okla. 22, Harding 54

Period 2-only	In Paint	Off T/O	2nd Chance	Fast Break	Bench	
NWOSUW	0	3	1	0	4	Score tied - 0 times
HU	10	7	2	2	14	Lead changed - 0 times

**Official Basketball Box Score -- Game Totals -- Second Half Statistics**  
**Northwestern Okla. vs Harding**  
**11/17/2016 5:30 p.m. at Searcy, Ark. (Rhodes-Reaves Field House)**

**Northwestern Okla. 34 • 0-2, 0-0 GAC**

##	Player	g	Total			Rebounds			PF	TP	A	TO	Blk	Stl	Min
			FG-FGA	3-Ptr FG-FGA	FT-FTA	Off	Def	Tot							
01	PRIDE,ASHLEY	g	0-2	0-0	0-0	0	0	0	2	0	0	0	0	0	6
03	KING,KALEA	g	2-6	0-2	3-6	0	2	2	1	7	0	2	0	1	18
13	BARRIOS,KORI	g	3-7	2-3	0-0	3	3	6	1	8	2	1	0	0	15
22	ISAAC,JONAE	g	3-5	1-1	0-0	3	2	5	2	7	1	1	0	0	12
25	BILLY,MCKENZIE	f	0-1	0-1	0-0	0	0	0	1	0	0	1	0	0	4
02	CONTRERAS,RENEE		0-0	0-0	0-0	0	0	0	0	0	1	1	0	0	2
04	BUGARINOVIC,DEANNA		0-0	0-0	0-0	0	1	1	0	0	0	0	0	0	2
10	OTEY,JAKERIA		0-0	0-0	0-0	0	0	0	0	0	0	0	0	0	1
11	ROBINSON,JAYLAN		0-2	0-2	3-4	0	0	0	1	3	0	0	0	1	10
14	ROBINSON,ASHLI		1-1	1-1	0-0	0	0	0	0	3	0	1	0	1	8
20	FORRELL,BAILEY		1-3	1-3	0-0	0	0	0	0	3	1	0	0	0	8
24	BEECHUM,DEJA		0-0	0-0	0-0	0	0	0	1	0	0	0	0	0	2
33	ROBINSON,DESTINEE		1-3	1-2	0-0	0	1	1	0	3	0	0	0	0	10
35	CELL,TAYLOR		0-1	0-1	0-0	0	0	0	1	0	1	0	0	0	2
	TEAM					2	0	2	0		0				
Totals			11-31	6-16	6-10	8	9	17	10	34	6	7	0	3	100

FG % 3rd Qtr 5-17 29.4% 4th Qtr 6-14 42.9% Half: 11-31 35.5%  
 3FG % 3rd Qtr 2-7 28.6% 4th Qtr 4-9 44.4% Half: 6-16 23.5%  
 FT % 3rd Qtr 1-2 50.0% 4th Qtr 5-8 62.5% Half: 6-10 60.0%

**Harding 35 • 2-0, 0-0 GAC**

##	Player	g	Total			Rebounds			PF	TP	A	TO	Blk	Stl	Min
			FG-FGA	3-Ptr FG-FGA	FT-FTA	Off	Def	Tot							
03	MILLER,FALAN	g	0-1	0-1	0-0	0	0	0	1	0	2	1	0	0	7
14	HANEY,A'NDREA	g	0-2	0-1	0-2	1	0	1	1	0	4	1	0	1	11
21	LAYROCK,SYDNEY	f	3-8	0-3	3-3	1	1	2	1	9	0	2	0	1	7
25	ROSE,RILEY	g	1-1	1-1	0-0	0	0	0	0	3	0	0	0	0	9
30	HOGUE,CAROLINE	f	1-2	0-0	3-3	2	3	5	0	5	0	1	0	0	9
00	NADEAU,JENNI		0-0	0-0	0-0	0	1	1	1	0	0	0	0	0	6
04	MCNAMARA,MACKENZIE		0-1	0-1	0-0	1	2	3	3	0	5	1	0	0	13
13	PADGETT,PEYTON		1-3	0-2	0-0	0	0	0	2	2	0	0	0	1	9
15	JAMESON,HANNAH		1-1	0-0	0-0	0	0	0	2	2	0	1	0	0	8
23	HEIDEBRECHT,CHELSE/		2-4	1-3	0-0	0	4	4	1	5	0	1	0	0	10
33	JONES,SYDNIE		4-4	0-0	1-3	1	0	1	2	9	1	2	1	0	11
	TEAM					0	2	2	0		0				
Totals			13-27	2-12	7-11	6	13	19	14	35	12	10	1	3	100

FG % 3rd Qtr 7-13 53.8% 4th Qtr 6-14 42.9% Half: 13-27 48.1%  
 3FG % 3rd Qtr 2-6 33.3% 4th Qtr 0-6 00.0% Half: 2-12 50.0%  
 FT % 3rd Qtr 6-8 75.0% 4th Qtr 1-3 33.3% Half: 7-11 63.6%

Officials: Gene Etheridge, Shane Boozer and Anthony George  
 Technical Fouls: Northwestern Okla.- None. Harding- None.

Score by periods	1st	2nd	3rd	4th	Total
Northwestern Okla.	14	8	13	21	<b>56</b>
Harding	35	19	22	13	<b>89</b>

Points	In Paint	Off T/O	2nd Chance	Fast Break	Bench
NWOSUW	10	8	5	0	12
	20	9	9	2	18

Last FG - NWOSUW 4th-00:13, HU 4th-00:58.  
 NWOSUW led for 0:00. HU led for 19:54. Game was tied for 0:00.

Score tied - 0 times  
 Lead changed - 0 times

**Northwestern Okla. vs Harding**  
**11/17/2016; 5:30 p.m. at Searcy, Ark. (Rhodes-Reaves Field House)**  
**Period 3 Play-By-Play**

VISITORS: Northwestern Okla.	Time	Score	Margin	HOME: Harding
	09:40	56-22	H 34	GOOD! LAYUP by LAYROCK,SYDNEY [PNT]
	09:40			ASSIST by HANEY,A'NDREA
MISSED LAYUP by BARRIOS,KORI	09:20			
	09:20			REBOUND (DEF) by HOGUE,CAROLINE
	09:06			MISSED LAYUP by LAYROCK,SYDNEY
	09:06			REBOUND (OFF) by LAYROCK,SYDNEY
FOUL by PRIDE,ASHLEY	09:04			
	09:04	57-22	H 35	GOOD! FT by LAYROCK,SYDNEY
	09:04	58-22	H 36	GOOD! FT by LAYROCK,SYDNEY
	08:56			FOUL by MILLER,FALAN
MISSED JUMPER by ISAAC,JONAE	08:48			
REBOUND (OFF) by BARRIOS,KORI	08:48			
MISSED 3PTR by KING,KALEA	08:45			
	08:45			REBOUND (DEF) by HOGUE,CAROLINE
FOUL by ISAAC,JONAE	08:41			
	08:18			MISSED 3PTR by MILLER,FALAN
	08:18			REBOUND (OFF) by HANEY,A'NDREA
	08:04			FOUL by LAYROCK,SYDNEY
	08:04			TURNOVER by LAYROCK,SYDNEY
GOOD! JUMPER by ISAAC,JONAE [PNT]	07:46	58-24	H 34	
	07:35			TURNOVER by MILLER,FALAN
MISSED 3PTR by BILLY,MCKENZIE	07:24			
	07:24			REBOUND (DEF) by LAYROCK,SYDNEY
	07:15	61-24	H 37	GOOD! 3PTR by ROSE,RILEY
	07:15			ASSIST by HANEY,A'NDREA
MISSED JUMPER by PRIDE,ASHLEY	06:58			
REBOUND (OFF) by ISAAC,JONAE	06:58			
MISSED JUMPER by BARRIOS,KORI	06:54			
REBOUND (OFF) by TEAM	06:54			
SUB IN: ROBINSON,JAYLAN	06:51			
SUB OUT: BILLY,MCKENZIE	06:51			
GOOD! LAYUP by ISAAC,JONAE [PNT]	06:46	61-26	H 35	
ASSIST by BARRIOS,KORI	06:46			
	06:36			MISSED 3PTR by LAYROCK,SYDNEY
	06:36			REBOUND (OFF) by HOGUE,CAROLINE
	06:23	63-26	H 37	GOOD! LAYUP by LAYROCK,SYDNEY [PNT]
	06:23			ASSIST by MILLER,FALAN
FOUL by PRIDE,ASHLEY	06:23			
	06:23	64-26	H 38	GOOD! FT by LAYROCK,SYDNEY
SUB IN: ROBINSON,DESTINEE	06:23			
SUB OUT: PRIDE,ASHLEY	06:23			
	06:23			SUB IN: PADGETT,PEYTON
	06:23			SUB IN: JONES,SYDNIE
	06:23			SUB OUT: ROSE,RILEY
	06:23			SUB OUT: HOGUE,CAROLINE
MISSED LAYUP by KING,KALEA	06:10			
	06:10			BLOCK by JONES,SYDNIE
REBOUND (OFF) by BARRIOS,KORI	06:09			
MISSED LAYUP by BARRIOS,KORI	06:05			
REBOUND (OFF) by ISAAC,JONAE	06:05			
MISSED LAYUP by ISAAC,JONAE	06:03			
REBOUND (OFF) by ISAAC,JONAE	06:03			
GOOD! 3PTR by ISAAC,JONAE	05:42	64-29	H 35	
	05:14			MISSED 3PTR by LAYROCK,SYDNEY
REBOUND (DEADB) by TEAM	05:14			
	05:11			FOUL by PADGETT,PEYTON
TURNOVER by BARRIOS,KORI	04:56			
	04:55			STEAL by LAYROCK,SYDNEY
	04:49	66-29	H 37	GOOD! LAYUP by JONES,SYDNIE [FB/PNT]

VISITORS: Northwestern Okla.	Time	Score	Margin	HOME: Harding
	04:49			ASSIST by HANEY,A'NDREA
TURNOVER by KING,KALEA	04:40			
	04:40			TIMEOUT MEDIA
	04:40			SUB IN: HEIDEBRECHT,CHELSEA
	04:40			SUB IN: MCNAMARA,MACKENZIE
	04:40			SUB OUT: MILLER,FALAN
	04:40			SUB OUT: LAYROCK,SYDNEY
	04:24			FOUL by JONES,SYDNIE
	04:24			TURNOVER by JONES,SYDNIE
	04:15			FOUL by HEIDEBRECHT,CHELSEA
MISSED FT by ROBINSON,JAYLAN	04:15			
REBOUND (DEADB) by TEAM	04:15			
GOOD! FT by ROBINSON,JAYLAN	04:15	66-30	H 36	
	03:52	69-30	H 39	GOOD! 3PTR by HEIDEBRECHT,CHELSEA
	03:52			ASSIST by HANEY,A'NDREA
MISSED 3PTR by ROBINSON,JAYLAN	03:29			
	03:29			REBOUND (DEF) by HEIDEBRECHT,CHELSEA
FOUL by ISAAC,JONAE	03:26			
	03:26			SUB IN: ROSE,RILEY
	03:26			SUB OUT: HANEY,A'NDREA
FOUL by ROBINSON,JAYLAN	03:06			
	03:06			MISSED FT by JONES,SYDNIE
	03:06			REBOUND (DEADB) by TEAM
	03:06			MISSED FT by JONES,SYDNIE
REBOUND (DEF) by ISAAC,JONAE	03:06			
SUB IN: ROBINSON,ASHLI	03:06			
SUB OUT: BARRIOS,KORI	03:06			
	03:06			SUB IN: HOGUE,CAROLINE
	03:06			SUB IN: LAYROCK,SYDNEY
	03:06			SUB OUT: HEIDEBRECHT,CHELSEA
	03:06			SUB OUT: PADGETT,PEYTON
GOOD! 3PTR by ROBINSON,ASHLI	02:59	69-33	H 36	
ASSIST by ISAAC,JONAE	02:59			
	02:34	71-33	H 38	GOOD! JUMPER by LAYROCK,SYDNEY [PNT]
	02:34			ASSIST by JONES,SYDNIE
TURNOVER by KING,KALEA	02:18			
SUB IN: BEECHUM,DEJA	02:18			
SUB OUT: ISAAC,JONAE	02:18			
	02:18			SUB IN: MILLER,FALAN
	02:18			SUB OUT: JONES,SYDNIE
	02:00			MISSED 3PTR by LAYROCK,SYDNEY
	02:00			REBOUND (OFF) by HOGUE,CAROLINE
FOUL by BEECHUM,DEJA	01:58			
	01:58	72-33	H 39	GOOD! FT by HOGUE,CAROLINE
	01:58	73-33	H 40	GOOD! FT by HOGUE,CAROLINE
GOOD! LAYUP by KING,KALEA [PNT]	01:45	73-35	H 38	
	01:27			MISSED LAYUP by LAYROCK,SYDNEY
REBOUND (DEF) by ROBINSON,DESTINEE	01:27			
MISSED 3PTR by ROBINSON,JAYLAN	01:15			
	01:15			REBOUND (DEF) by TEAM
	00:58			TURNOVER by LAYROCK,SYDNEY
STEAL by KING,KALEA	00:58			
SUB IN: BILLY,MCKENZIE	00:58			
SUB OUT: ROBINSON,JAYLAN	00:58			
	00:58			SUB IN: JONES,SYDNIE
	00:58			SUB IN: PADGETT,PEYTON
	00:58			SUB OUT: MCNAMARA,MACKENZIE
	00:58			SUB OUT: LAYROCK,SYDNEY
TURNOVER by BILLY,MCKENZIE	00:45			
	00:23			TURNOVER by HOGUE,CAROLINE
STEAL by ROBINSON,ASHLI	00:22			
TURNOVER by ROBINSON,ASHLI	00:20			
	00:07	75-35	H 40	GOOD! LAYUP by HOGUE,CAROLINE [PNT]
	00:07			ASSIST by MILLER,FALAN

VISITORS: Northwestern Okla.	Time	Score	Margin	HOME: Harding
FOUL by BILLY,MCKENZIE	00:07			
	00:07	76-35	H 41	GOOD! FT by HOGUE,CAROLINE
MISSED 3PTR by KING,KALEA	00:01			
REBOUND (DEADB) by TEAM	00:01			

Northwestern Okla. 56, Harding 89

Period 3-only	In Paint	Off T/O	2nd Chance	Fast Break	Bench	
NWOSUW	6	3	5	0	4	Score tied - 0 times
HU	10	7	7	2	5	Lead changed - 0 times

**Northwestern Okla. vs Harding**  
**11/17/2016; 5:30 p.m. at Searcy, Ark. (Rhodes-Reaves Field House)**  
**Period 4 Play-By-Play**

VISITORS: Northwestern Okla.	Time	Score	Margin	HOME: Harding
SUB IN: CELL,TAYLOR	10:00			
SUB IN: FORRELL,BAILEY	10:00			
SUB OUT: ISAAC,JONAE	10:00			
SUB OUT: BILLY,MCKENZIE	10:00			
	10:00			SUB IN: JAMESON,HANNAH
	10:00			SUB IN: JONES,SYDNEIE
	10:00			SUB IN: MCNAMARA,MACKENZIE
	10:00			SUB IN: HEIDEBRECHT,CHELSEA
	10:00			SUB OUT: MILLER,FALAN
	10:00			SUB OUT: LAYROCK,SYDNEY
	10:00			SUB OUT: ROSE,RILEY
	10:00			SUB OUT: HOGUE,CAROLINE
	09:47			FOUL by HANEY,A'NDREA
	09:47			TURNOVER by HANEY,A'NDREA
MISSED LAYUP by PRIDE,ASHLEY	09:20			
	09:20			REBOUND (DEF) by HEIDEBRECHT,CHELSEA
	09:12	78-35	H 43	GOOD! LAYUP by JONES,SYDNEIE [PNT]
	09:12			ASSIST by MCNAMARA,MACKENZIE
MISSED 3PTR by CELL,TAYLOR	08:56			
	08:56			REBOUND (DEF) by HEIDEBRECHT,CHELSEA
FOUL by CELL,TAYLOR	08:44			
	08:44			MISSED FT by HANEY,A'NDREA
	08:44			REBOUND (DEADB) by TEAM
	08:44			MISSED FT by HANEY,A'NDREA
REBOUND (DEF) by BARRIOS,KORI	08:44			
GOOD! 3PTR by FORRELL,BAILEY	08:36	78-38	H 40	
ASSIST by BARRIOS,KORI	08:36			
	08:13	80-38	H 42	GOOD! LAYUP by JONES,SYDNEIE [PNT]
	08:13			ASSIST by MCNAMARA,MACKENZIE
	08:02			FOUL by JAMESON,HANNAH
	08:02			SUB IN: ROSE,RILEY
	08:02			SUB OUT: HANEY,A'NDREA
GOOD! 3PTR by BARRIOS,KORI	07:59	80-41	H 39	
ASSIST by CELL,TAYLOR	07:59			
	07:44			FOUL by JAMESON,HANNAH
	07:44			TURNOVER by JAMESON,HANNAH
SUB IN: ISAAC,JONAE	07:44			
SUB IN: ROBINSON,DESTINEE	07:44			
SUB OUT: PRIDE,ASHLEY	07:44			
SUB OUT: CELL,TAYLOR	07:44			
GOOD! 3PTR by BARRIOS,KORI	07:32	80-44	H 36	
ASSIST by FORRELL,BAILEY	07:32			
	07:07			MISSED 3PTR by HEIDEBRECHT,CHELSEA
	07:07			REBOUND (OFF) by MCNAMARA,MACKENZIE
	06:59	82-44	H 38	GOOD! JUMPER by HEIDEBRECHT,CHELSEA
	06:59			ASSIST by MCNAMARA,MACKENZIE
MISSED 3PTR by BARRIOS,KORI	06:36			
REBOUND (OFF) by TEAM	06:36			
MISSED JUMPER by ROBINSON,DESTINEE	06:24			
	06:24			REBOUND (DEF) by HEIDEBRECHT,CHELSEA
	06:10	84-44	H 40	GOOD! LAYUP by JONES,SYDNEIE [PNT]
	06:10			ASSIST by MCNAMARA,MACKENZIE
FOUL by BARRIOS,KORI	06:10			
	06:10	85-44	H 41	GOOD! FT by JONES,SYDNEIE
SUB IN: ROBINSON,ASHLI	06:10			
SUB OUT: ROBINSON,DESTINEE	06:10			
	06:10			SUB IN: HANEY,A'NDREA
	06:10			SUB IN: HOGUE,CAROLINE
	06:10			SUB IN: PADGETT,PEYTON

VISITORS: Northwestern Okla.	Time	Score	Margin	HOME: Harding
	06:10			SUB IN: NADEAU,JENNI
	06:10			SUB OUT: JAMESON,HANNAH
	06:10			SUB OUT: ROSE,RILEY
	06:10			SUB OUT: MCNAMARA,MACKENZIE
	06:10			SUB OUT: HEIDEBRECHT,CHELSEA
	05:52			FOUL by JONES,SYDNIE
GOOD! JUMPER by BARRIOS,KORI [PNT]	05:47	85-46	H 39	
	05:34			MISSED 3PTR by HANEY,A'NDREA
FOUL by KING,KALEA	05:34			REBOUND (OFF) by JONES,SYDNIE
	05:28			
	05:28			SUB IN: MCNAMARA,MACKENZIE
	05:28			SUB OUT: JONES,SYDNIE
	05:25			MISSED 3PTR by PADGETT,PEYTON
REBOUND (DEF) by ISAAC,JONAE	05:25			
TURNOVER by ISAAC,JONAE	05:19			
	05:18			STEAL by HANEY,A'NDREA
	05:15			MISSED 3PTR by MCNAMARA,MACKENZIE
REBOUND (DEF) by KING,KALEA	05:15			
MISSED LAYUP by KING,KALEA	05:06			
	05:06			REBOUND (DEF) by HOGUE,CAROLINE
	05:00			MISSED LAYUP by HANEY,A'NDREA
REBOUND (DEF) by BARRIOS,KORI	05:00			
	04:50			FOUL by NADEAU,JENNI
TIMEOUT media	04:50			
MISSED FT by KING,KALEA	04:50			
REBOUND (DEADB) by TEAM	04:50			
MISSED FT by KING,KALEA	04:50			
	04:50			REBOUND (DEF) by MCNAMARA,MACKENZIE
	04:39			MISSED 3PTR by PADGETT,PEYTON
REBOUND (DEF) by KING,KALEA	04:39			
GOOD! LAYUP by KING,KALEA [PNT]	04:20	85-48	H 37	
	04:07			MISSED LAYUP by HOGUE,CAROLINE
REBOUND (DEF) by BARRIOS,KORI	04:07			
	03:41			FOUL by PADGETT,PEYTON
GOOD! FT by KING,KALEA	03:41	85-49	H 36	
MISSED FT by KING,KALEA	03:41			
	03:41			REBOUND (DEF) by NADEAU,JENNI
SUB IN: ROBINSON,JAYLAN	03:41			
SUB OUT: ISAAC,JONAE	03:41			
	03:41			SUB IN: HEIDEBRECHT,CHELSEA
	03:41			SUB IN: JAMESON,HANNAH
	03:41			SUB IN: JONES,SYDNIE
	03:41			SUB OUT: HANEY,A'NDREA
	03:41			SUB OUT: HOGUE,CAROLINE
	03:41			SUB OUT: PADGETT,PEYTON
	03:18			TURNOVER by JONES,SYDNIE
MISSED 3PTR by FORRELL,BAILEY	03:01			
REBOUND (OFF) by BARRIOS,KORI	03:01			
MISSED 3PTR by FORRELL,BAILEY	02:56			
	02:56			REBOUND (DEF) by TEAM
	02:33			TURNOVER by HEIDEBRECHT,CHELSEA
STEAL by ROBINSON,JAYLAN	02:31			
	02:27			FOUL by MCNAMARA,MACKENZIE
GOOD! FT by KING,KALEA	02:27	85-50	H 35	
GOOD! FT by KING,KALEA	02:27	85-51	H 34	
SUB IN: ROBINSON,DESTINEE	02:27			
SUB OUT: FORRELL,BAILEY	02:27			
	02:27			SUB IN: PADGETT,PEYTON
	02:27			SUB OUT: JONES,SYDNIE
	02:13			FOUL by MCNAMARA,MACKENZIE
	02:13			TURNOVER by MCNAMARA,MACKENZIE
SUB IN: CONTRERAS,RENEE	02:13			
SUB IN: BUGARINOVIC,DEANNA	02:13			
SUB OUT: KING,KALEA	02:13			

VISITORS: Northwestern Okla.	Time	Score	Margin	HOME: Harding
SUB OUT: BARRIOS,KORI	02:13			
MISSED 3PTR by ROBINSON,DESTINEE	01:53			
	01:53			REBOUND (DEF) by MCNAMARA,MACKENZIE
	01:33	87-51	H 36	GOOD! LAYUP by JAMESON,HANNAH [PNT]
	01:33			ASSIST by MCNAMARA,MACKENZIE
TURNOVER by CONTRERAS,RENEE	01:12			
	01:10			STEAL by PADGETT,PEYTON
	00:58	89-51	H 38	GOOD! LAYUP by PADGETT,PEYTON [PNT]
	00:42			FOUL by MCNAMARA,MACKENZIE
GOOD! FT by ROBINSON,JAYLAN	00:42	89-52	H 37	
GOOD! FT by ROBINSON,JAYLAN	00:42	89-53	H 36	
SUB IN: OTEY,JAKERIA	00:42			
SUB OUT: ROBINSON,ASHLI	00:42			
	00:25			MISSED 3PTR by HEIDEBRECHT,CHELSEA
REBOUND (DEF) by BUGARINOVIC,DEANNA	00:25			
GOOD! 3PTR by ROBINSON,DESTINEE	00:13	89-56	H 33	
ASSIST by CONTRERAS,RENEE	00:13			

Northwestern Okla. 56, Harding 89

Period 4-only	In Paint	Off T/O	2nd Chance	Fast Break	Bench	
NWOSUW	4	5	0	0	8	Score tied - 0 times
HU	10	2	2	0	13	Lead changed - 0 times



# Northwestern Okla. vs Harding

## 11/17/2016; 5:30 p.m. at Searcy, Ark. (Rhodes-Reaves Field House)

### Scoring/Runs Reference

#### Period 1

Northwestern Okla.	Score	Marg	Harding
	0-2	2	HOGUE LAYUP [P] [F] - 09:16
	0-4	4	HANEY LAYUP [P] - 08:48
08:32 - ISAAC JUMPER 2	2-4	2	
	2-7	5	MILLER 3PTR - 08:09
	2-9	7	LAYROCK LAYUP [P] - 07:39
07:21 - KING FT 1	3-9	6	
	3-12	9	MILLER 3PTR - 07:01
	3-14	11	MILLER LAYUP [P] [F] - 06:40
06:27 - KING LAYUP [P] 2	5-14	9	
	5-16	11	MILLER LAYUP [P] - 06:12
	5-18	13	MILLER LAYUP [P] - 05:46
04:54 - KING 3PTR 3	8-18	10	
04:30 - ROBINSON 3PTR 3	11-18	7	
	11-19	8	HANEY FT - 04:19
	11-20	9	HANEY FT - 04:19
	11-23	12	ROSE 3PTR - 03:54
	11-24	13	MILLER FT - 03:30
	11-25	14	MILLER FT - 03:30
	11-28	17	ROSE 3PTR - 02:28
02:13 - CELL 3PTR 3	14-28	14	
	14-30	16	JONES LAYUP [P] - 01:48
	14-32	18	HOGUE LAYUP [P] - 01:18
	14-35	21	HEIDEBRECHT 3PTR - 00:07

#### Period 3

Northwestern Okla.	Score	Marg	Harding
	22-56	34	LAYROCK LAYUP [P] - 09:40
	22-57	35	LAYROCK FT - 09:04
	22-58	36	LAYROCK FT - 09:04
07:46 - ISAAC JUMPER [P] 2	24-58	34	
	24-61	37	ROSE 3PTR - 07:15
06:46 - ISAAC LAYUP [P] 2	26-61	35	
	26-63	37	LAYROCK LAYUP [P] - 06:23
	26-64	38	LAYROCK FT - 06:23
05:42 - ISAAC 3PTR 3	29-64	35	
	29-66	37	JONES LAYUP [P] [F] - 04:49
04:15 - ROBINSON FT 1	30-66	36	
	30-69	39	HEIDEBRECHT 3PTR - 03:52
02:59 - ROBINSON 3PTR 3	33-69	36	
	33-71	38	LAYROCK JUMPER [P] - 02:34
	33-72	39	HOGUE FT - 01:58
	33-73	40	HOGUE FT - 01:58
01:45 - KING LAYUP [P] 2	35-73	38	
	35-75	40	HOGUE LAYUP [P] - 00:07
	35-76	41	HOGUE FT - 00:07

#### Period 2

Northwestern Okla.	Score	Marg	Harding
	14-37	23	PADGETT LAYUP [P] [F] - 07:59
07:20 - KING FT 1	15-37	22	
07:20 - KING FT 1	16-37	21	
	16-38	22	HEIDEBRECHT FT - 06:46
	16-39	23	HEIDEBRECHT FT - 06:46
05:50 - BEECHUM 3PTR 3	19-39	20	
	19-42	23	MCNAMARA 3PTR - 04:59
	19-45	26	ROSE 3PTR - 04:27
04:17 - FORRELL FT 1	20-45	25	
	20-47	27	PADGETT LAYUP [P] - 04:03
03:26 - BILLY FT 1	21-47	26	
	21-49	28	JONES LAYUP [P] - 01:53
	21-51	30	JONES LAYUP [P] - 01:26
01:04 - KING FT 1	22-51	29	
	22-53	31	MILLER LAYUP [P] - 00:48
	22-54	32	JONES FT - 00:05

#### Period 4

Northwestern Okla.	Score	Marg	Harding
	35-78	43	JONES LAYUP [P] - 09:12
08:36 - FORRELL 3PTR 3	38-78	40	
	38-80	42	JONES LAYUP [P] - 08:13
07:59 - BARRIOS 3PTR 3	41-80	39	
07:32 - BARRIOS 3PTR 3	44-80	36	
	44-82	38	HEIDEBRECHT JUMPER - 06:59
	44-84	40	JONES LAYUP [P] - 06:10
	44-85	41	JONES FT - 06:10
05:47 - BARRIOS JUMPER [P] 2	46-85	39	
04:20 - KING LAYUP [P] 2	48-85	37	
03:41 - KING FT 1	49-85	36	
02:27 - KING FT 1	50-85	35	
02:27 - KING FT 1	51-85	34	
	51-87	36	JAMESON LAYUP [P] - 01:33
	51-89	38	PADGETT LAYUP [P] - 00:58
00:42 - ROBINSON FT 1	52-89	37	
00:42 - ROBINSON FT 1	53-89	36	
00:13 - ROBINSON 3PTR 3	56-89	33	

**Northwestern Okla. vs Harding**

**OFFICIAL SHOT CHART**

11/17/2016 at Searcy, Ark. (Rhodes-Reaves Field House)

**PERIOD 1**

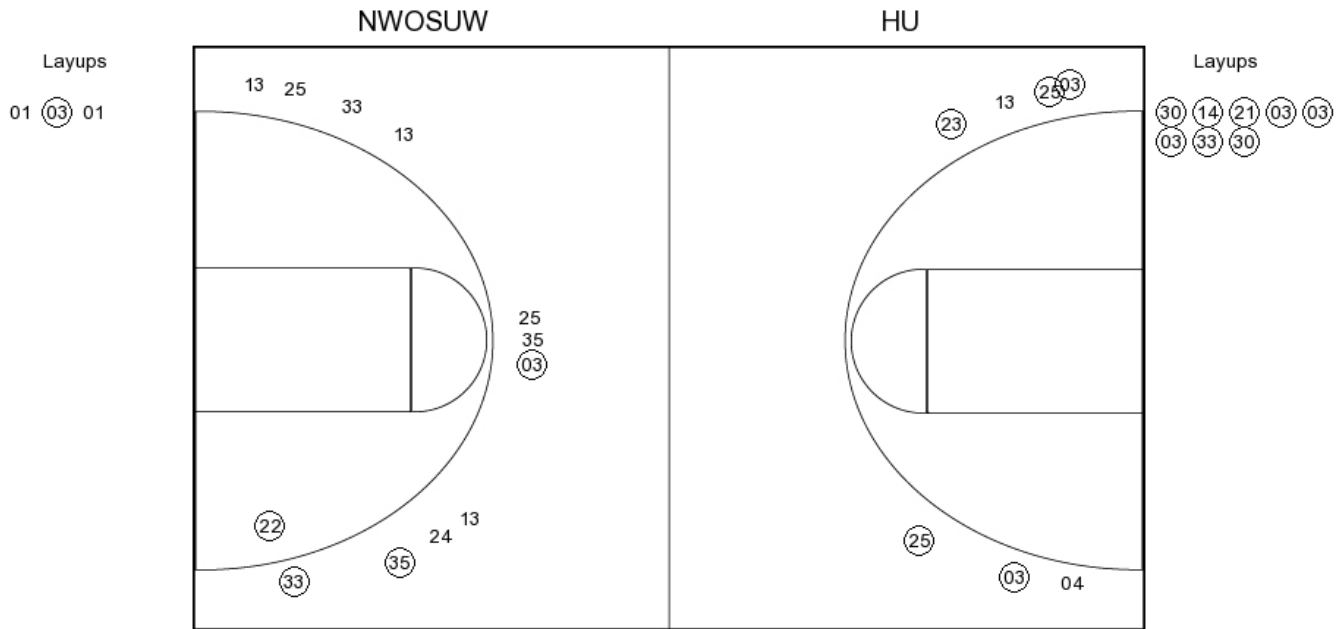

**NWOSUW PERIOD 1**

FG Made	6
FG Attempted	29
3PFG Made	4
3PFG Attempted	17

**HU PERIOD 1**

FG Made	20
FG Attempted	28
3PFG Made	7
3PFG Attempted	14

Northwestern Okla. vs Harding

OFFICIAL SHOT CHART

11/17/2016 at Searcy, Ark. (Rhodes-Reaves Field House)

PERIOD 2

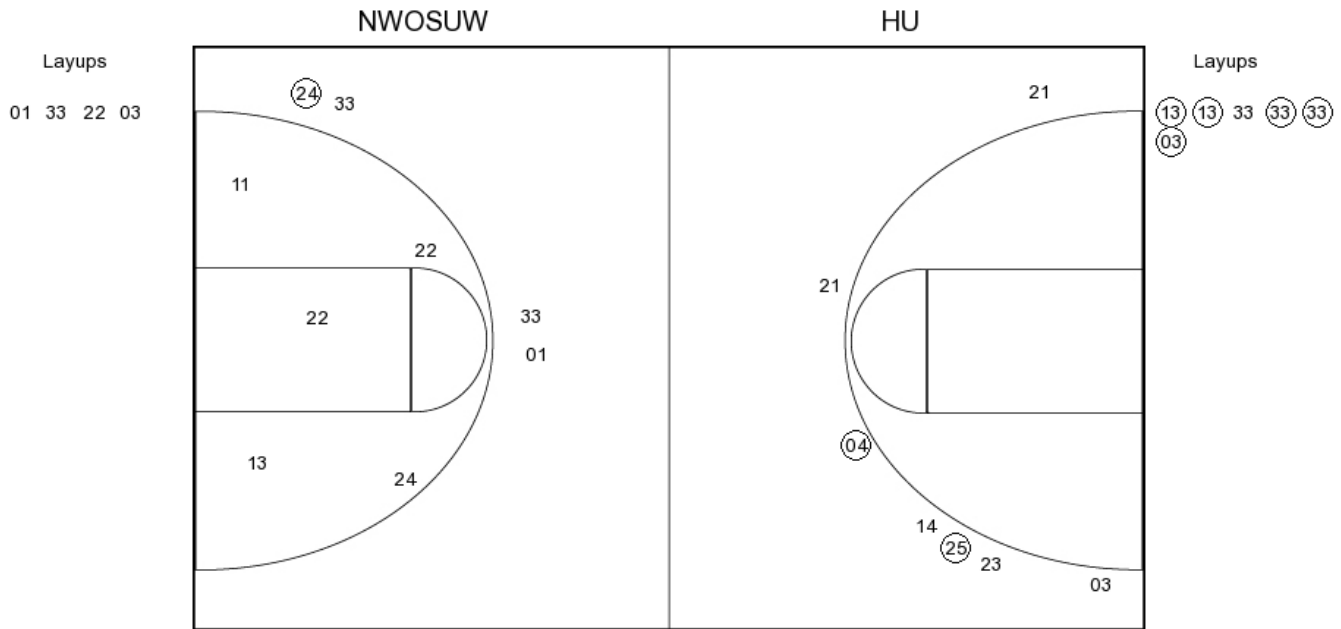

**NWOSUW PERIOD 2**

- FG Made
- FG Attempted
- 3PFG Made
- 3PFG Attempted

**HU PERIOD 2**

- FG Made
- FG Attempted
- 3PFG Made
- 3PFG Attempted

**Northwestern Okla. vs Harding**  
**OFFICIAL SHOT CHART**  
 11/17/2016 at Searcy, Ark. (Rhodes-Reaves Field House)

**PERIOD 3**

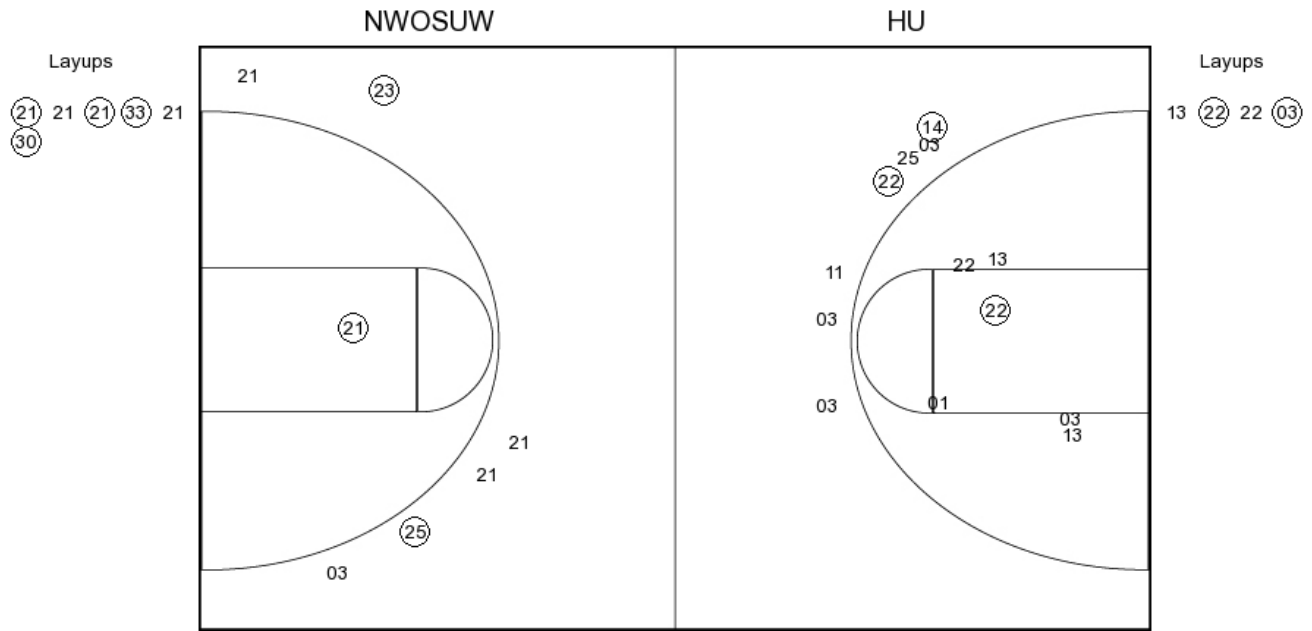

**NWOSU PERIOD 3**

FG Made	11
FG Attempted	31
3PFG Made	6
3PFG Attempted	16

**HU PERIOD 3**

FG Made	13
FG Attempted	27
3PFG Made	2
3PFG Attempted	12

**Northwestern Okla. vs Harding**

**OFFICIAL SHOT CHART**

11/17/2016 at Searcy, Ark. (Rhodes-Reaves Field House)

---

**PERIOD 4**

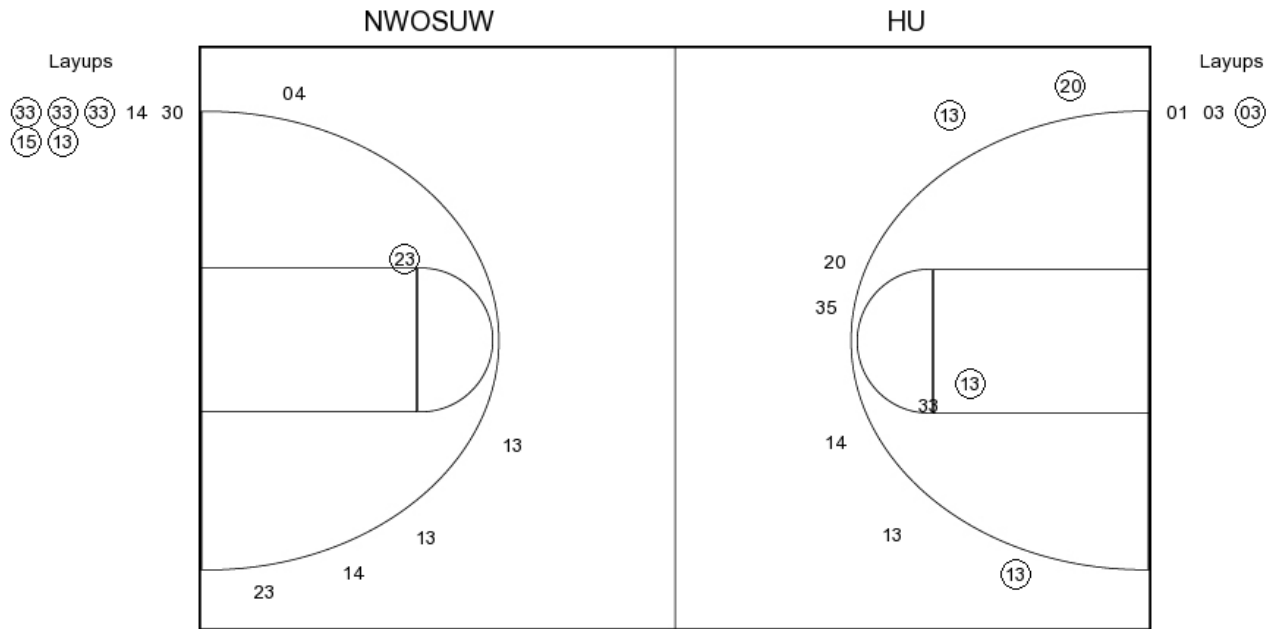

**NWOSUW PERIOD 4**

FG Made  
FG Attempted  
3PFG Made  
3PFG Attempted

**HU PERIOD 4**

FG Made  
FG Attempted  
3PFG Made  
3PFG Attempted

**Northwestern Okla. vs Harding**

**OFFICIAL SHOT CHART**

11/17/2016 at Searcy, Ark. (Rhodes-Reaves Field House)

**Northwestern Okla.**

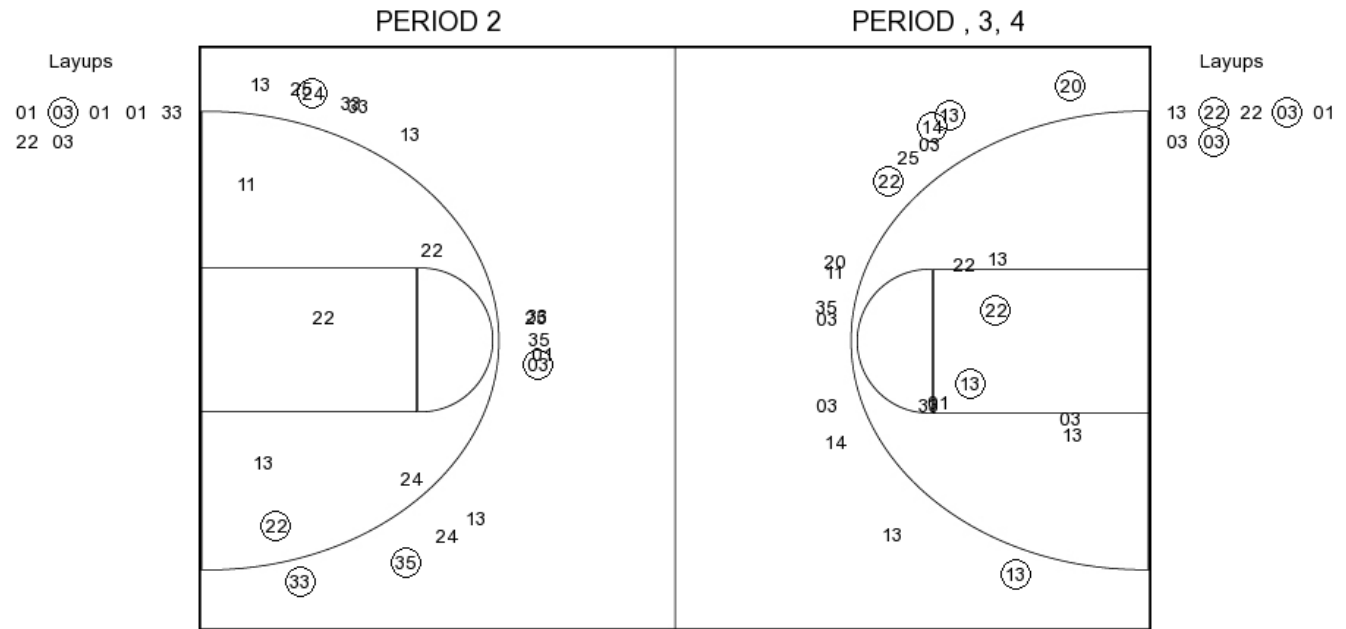

**NWOSUW PERIOD 1**

FG Made	6
FG Attempted	29
3PFG Made	4
3PFG Attempted	17

**NWOSUW PERIOD 2**

FG Made	
FG Attempted	
3PFG Made	
3PFG Attempted	

**Northwestern Okla. vs Harding**

**OFFICIAL SHOT CHART**

11/17/2016 at Searcy, Ark. (Rhodes-Reaves Field House)

**Harding**

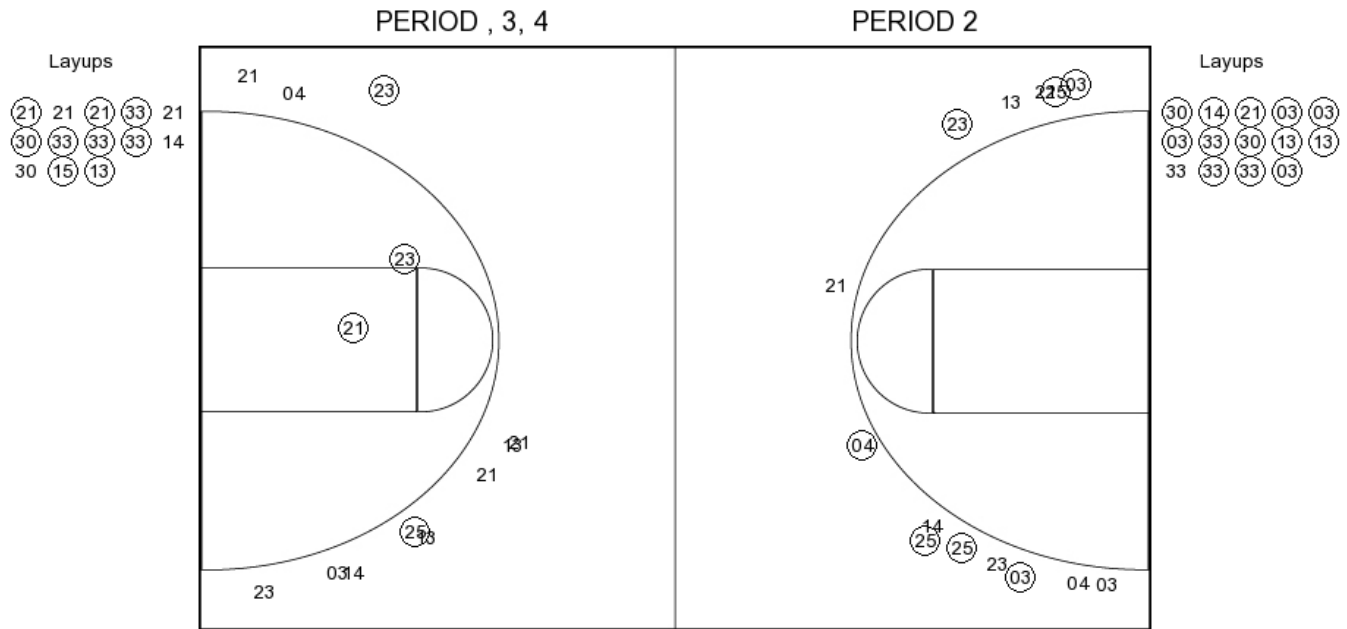

**HU PERIOD 1**

FG Made	20
FG Attempted	28
3PFG Made	7
3PFG Attempted	14

**HU PERIOD 2**

FG Made	
FG Attempted	
3PFG Made	
3PFG Attempted	