# WEST VIRGINIA VS. OKLAHOMA

1/8/2017
WVU Coliseum, Morgantown, W.Va.

## FINAL STATS

| | |
|---|---|
| **West Virginia** *(14-2/2-2)* | **83** |
| **Oklahoma** *(12-4/3-1)* | **73** |

*Start Time:* 4:00 p.m.
*Officials:* Mark Zentz, Laura Morris, Kevin Pethtel
*Attendance:* 2563

# Official Basketball Box Score -- Game Totals -- Final Statistics
# Oklahoma vs West Virginia
# 1/8/2017 4:00 p.m. at WVU Coliseum, Morgantown, W.Va.

## Oklahoma 73 - 12-4/3-1

| ## | Player | S | Total FG-FGA | 3-Ptr 3PT FG-FGA | FT-FTA | Rebounds Off Reb | Def Reb | Tot Reb | PF | TP | A | TO | Blk | Stl | Min |
|---|---|---|---|---|---|---|---|---|---|---|---|---|---|---|---|
| 10 | LITTLE,PEYTON | g | 7-17 | 3-7 | 0-0 | 2 | 1 | 3 | 1 | 17 | 3 | 2 | 0 | 2 | 37 |
| 21 | ORTIZ,GABBI | g | 4-10 | 3-6 | 4-5 | 1 | 4 | 5 | 1 | 15 | 3 | 1 | 1 | 0 | 35 |
| 23 | MANNING,MADDIE | g | 0-4 | 0-2 | 3-4 | 0 | 1 | 1 | 0 | 3 | 1 | 3 | 0 | 1 | 35 |
| 32 | MULKEY,NANCY | c | 3-5 | 0-0 | 0-0 | 1 | 4 | 5 | 1 | 6 | 0 | 3 | 2 | 0 | 15 |
| 33 | DUNGEE,CHELSEA | g | 1-2 | 0-1 | 0-0 | 0 | 1 | 1 | 0 | 2 | 0 | 2 | 0 | 0 | 14 |
| 00 | PIERRE-LOUIS,VIONISE | | 3-7 | 0-0 | 3-4 | 2 | 4 | 6 | 4 | 9 | 1 | 2 | 0 | 1 | 20 |
| 01 | WILLIAMS,LANESIA | | 3-4 | 0-0 | 0-0 | 0 | 1 | 1 | 0 | 6 | 0 | 0 | 0 | 0 | 8 |
| 02 | EDWARDS,T'ONA | | 5-10 | 1-2 | 0-2 | 1 | 2 | 3 | 3 | 11 | 1 | 2 | 0 | 2 | 14 |
| 24 | ODIMGBE,IJEOMA | | 0-1 | 0-0 | 0-0 | 0 | 0 | 0 | 0 | 0 | 0 | 0 | 0 | 1 | 4 |
| 25 | CARTER,GIOYA | | 1-7 | 0-2 | 2-2 | 3 | 0 | 3 | 4 | 4 | 0 | 2 | 1 | 4 | 18 |
| | TEAM | | | | | 2 | 3 | 5 | 0 | | | 0 | | | |
| | TOTALS | | 27-67 | 7-20 | 12-17 | 12 | 21 | 33 | 14 | 73 | 9 | 17 | 4 | 11 | 200 |

Deadball Rebounds: 3,0

| | | | | | | | | | | | |
|---|---|---|---|---|---|---|---|---|---|---|---|
| FG % | 1st Half: | 10-32 | 31.3% | 2nd Half: | 17-35 | 48.6% | Game: | 27-67 | 40.3% | | |
| | 1st Qtr | 4-15 | 26.7% | 2nd Qtr | 6-17 | 35.3% | 3rd Qtr | 7-15 | 46.7% | 4th Qtr | 10-20 | 50.0% |
| 3FG % | 1st Half: | 1-6 | 16.7% | 2nd Half: | 6-14 | 42.9% | Game: | 7-20 | 35.0% | | |
| | 1st Qtr | 0-3 | 00.0% | 2nd Qtr | 1-3 | 33.3% | 3rd Qtr | 3-7 | 42.9% | 4th Qtr | 3-7 | 42.9% |
| FT % | 1st Half: | 4-6 | 66.7% | 2nd Half: | 8-11 | 72.7% | Game: | 12-17 | 70.6% | | |
| | 1st Qtr | 2-4 | 50.0% | 2nd Qtr | 2-2 | 100.0% | 3rd Qtr | 4-5 | 80.0% | 4th Qtr | 4-6 | 66.7% |

## West Virginia 83 - 14-2/2-2

| ## | Player | S | Total FG-FGA | 3-Ptr 3PT FG-FGA | FT-FTA | Rebounds Off Reb | Def Reb | Tot Reb | PF | TP | A | TO | Blk | Stl | Min |
|---|---|---|---|---|---|---|---|---|---|---|---|---|---|---|---|
| 05 | MARTIN,TYNICE | g | 6-13 | 4-7 | 2-2 | 0 | 11 | 11 | 0 | 18 | 4 | 5 | 1 | 2 | 40 |
| 11 | MULDROW,TEANA | f | 4-10 | 0-2 | 3-3 | 1 | 4 | 5 | 4 | 11 | 3 | 3 | 1 | 1 | 22 |
| 12 | RAY,CHANIA | g | 1-3 | 1-2 | 3-4 | 0 | 2 | 2 | 4 | 6 | 10 | 1 | 0 | 1 | 27 |
| 15 | MONTGOMERY,LANAY | c | 8-12 | 0-0 | 0-0 | 6 | 8 | 14 | 3 | 16 | 2 | 5 | 4 | 4 | 35 |
| 22 | PARDEE,KATRINA | g | 4-8 | 2-5 | 0-0 | 0 | 0 | 0 | 3 | 10 | 0 | 3 | 0 | 2 | 19 |
| 02 | BREWER,ALEXIS | | 6-10 | 3-4 | 0-0 | 0 | 2 | 2 | 3 | 15 | 0 | 3 | 0 | 0 | 31 |
| 13 | KING,KRISTINA | | 2-3 | 0-0 | 1-2 | 1 | 2 | 3 | 3 | 5 | 1 | 2 | 0 | 0 | 20 |
| 14 | THOMAS,BAILEY | | 0-0 | 0-0 | 0-0 | 0 | 0 | 0 | 0 | 0 | 0 | 0 | 0 | 0 | 0 |
| 20 | RHODES,DESIREE | | 0-0 | 0-0 | 0-2 | 0 | 0 | 0 | 0 | 0 | 0 | 0 | 0 | 0 | 1 |
| 24 | MARTIN,ANJA | | 1-2 | 0-1 | 0-1 | 0 | 0 | 0 | 0 | 2 | 0 | 0 | 0 | 0 | 5 |
| | TEAM | | | | | 3 | 1 | 4 | 0 | | | 0 | | | |
| | TOTALS | | 32-61 | 10-21 | 9-14 | 11 | 30 | 41 | 20 | 83 | 20 | 22 | 6 | 10 | 200 |

Deadball Rebounds: 2,0

| | | | | | | | | | | | |
|---|---|---|---|---|---|---|---|---|---|---|---|
| FG % | 1st Half: | 18-39 | 46.2% | 2nd Half: | 14-22 | 63.6% | Game: | 32-61 | 52.5% | | |
| | 1st Qtr | 7-18 | 38.9% | 2nd Qtr | 11-21 | 52.4% | 3rd Qtr | 5-10 | 50.0% | 4th Qtr | 9-12 | 75.0% |
| 3FG % | 1st Half: | 4-12 | 33.3% | 2nd Half: | 6-9 | 66.7% | Game: | 10-21 | 47.6% | | |
| | 1st Qtr | 1-6 | 16.7% | 2nd Qtr | 3-6 | 50.0% | 3rd Qtr | 2-4 | 50.0% | 4th Qtr | 4-5 | 80.0% |
| FT % | 1st Half: | 2-3 | 66.7% | 2nd Half: | 7-11 | 63.6% | Game: | 9-14 | 64.3% | | |
| | 1st Qtr | 2-2 | 100.0% | 2nd Qtr | 0-1 | 00.0% | 3rd Qtr | 1-2 | 50.0% | 4th Qtr | 6-9 | 66.7% |

Officials: Mark Zentz, Laura Morris, Kevin Pethtel
Technical Fouls: Oklahoma- None. West Virginia- None.
Attendance: 2563

| Score by periods | 1st | 2nd | 3rd | 4th | Total |
|---|---|---|---|---|---|
| Oklahoma | 10 | 15 | 21 | 27 | **73** |
| West Virginia | 17 | 25 | 13 | 28 | **83** |

| Points | In Paint | Off Off T/O | 2nd 2nd Chance | Fast Fast Break | Bench |
|---|---|---|---|---|---|
| OU | 32 | 18 | 6 | 10 | 30 |
| WVU | 38 | 15 | 6 | 10 | 22 |

Last FG - OU 4th-00:08, WVU 4th-01:03.
Largest lead - Oklahoma by 2 1st-09:36; West Virginia by 17 2nd-00:02
OU led for 2:46. WVU led for 36:28. Game was tied for 0:46.

Score tied - 2 times
Lead changed - 1 times

# Official Basketball Box Score -- Game Totals -- First Half Statistics
# Oklahoma vs West Virginia
# 1/8/2017 4:00 p.m. at WVU Coliseum, Morgantown, W.Va.

## Oklahoma 25 • 12-4/3-1

| ## | Player | S | Total FG-FGA | 3-Ptr 3PT FG-FGA | FT-FTA | Rebounds Off Reb | Def Reb | Tot Reb | PF | TP | A | TO | Blk | Stl | Min |
|---|---|---|---|---|---|---|---|---|---|---|---|---|---|---|---|
| 10 | LITTLE,PEYTON | g | 3-8 | 1-2 | 0-0 | 1 | 0 | 1 | 0 | 7 | 1 | 2 | 0 | 0 | 17 |
| 21 | ORTIZ,GABBI | g | 0-2 | 0-0 | 2-2 | 0 | 3 | 3 | 0 | 2 | 2 | 0 | 1 | 0 | 16 |
| 23 | MANNING,MADDIE | g | 0-3 | 0-1 | 1-2 | 0 | 1 | 1 | 0 | 1 | 1 | 1 | 0 | 0 | 20 |
| 32 | MULKEY,NANCY | c | 3-4 | 0-0 | 0-0 | 1 | 3 | 4 | 1 | 6 | 0 | 2 | 2 | 0 | 11 |
| 33 | DUNGEE,CHELSEA | g | 0-1 | 0-1 | 0-0 | 0 | 0 | 0 | 0 | 0 | 0 | 1 | 0 | 0 | 9 |
| 00 | PIERRE-LOUIS,VIONISE | | 0-1 | 0-0 | 1-2 | 0 | 1 | 1 | 2 | 1 | 0 | 1 | 0 | 0 | 4 |
| 01 | WILLIAMS,LANESIA | | 3-4 | 0-0 | 0-0 | 0 | 1 | 1 | 0 | 6 | 0 | 0 | 0 | 0 | 7 |
| 02 | EDWARDS,T'ONA | | 0-1 | 0-0 | 0-0 | 0 | 1 | 1 | 0 | 0 | 0 | 2 | 0 | 0 | 4 |
| 24 | ODIMGBE,IJEOMA | | 0-1 | 0-0 | 0-0 | 0 | 0 | 0 | 0 | 0 | 0 | 0 | 0 | 1 | 4 |
| 25 | CARTER,GIOYA | | 1-7 | 0-2 | 0-0 | 2 | 0 | 2 | 2 | 2 | 0 | 1 | 1 | 3 | 8 |
| | TEAM | | | | | 0 | 2 | 2 | 0 | | | 0 | | | |
| | Totals | | 10-32 | 1-6 | 4-6 | 4 | 12 | 16 | 5 | 25 | 4 | 10 | 4 | 4 | 100 |

| | | | | | | | | | |
|---|---|---|---|---|---|---|---|---|---|
| FG % | 1st Qtr | 4-15 | 26.7% | 2nd Qtr | 6-17 | 35.3% | Half: | 10-32 | 31.3% |
| 3FG % | 1st Qtr | 0-3 | 00.0% | 2nd Qtr | 1-3 | 33.3% | Half: | 1-6 | 16.7% |
| FT % | 1st Qtr | 2-4 | 50.0% | 2nd Qtr | 2-2 | 100.0% | Half: | 4-6 | 66.7% |

## West Virginia 42 • 14-2/2-2

| ## | Player | S | Total FG-FGA | 3-Ptr 3PT FG-FGA | FT-FTA | Rebounds Off Reb | Def Reb | Tot Reb | PF | TP | A | TO | Blk | Stl | Min |
|---|---|---|---|---|---|---|---|---|---|---|---|---|---|---|---|
| 05 | MARTIN,TYNICE | g | 4-8 | 2-4 | 2-2 | 0 | 6 | 6 | 0 | 12 | 2 | 2 | 0 | 1 | 20 |
| 11 | MULDROW,TEANA | f | 1-6 | 0-2 | 0-0 | 1 | 3 | 4 | 2 | 2 | 2 | 1 | 0 | 0 | 14 |
| 12 | RAY,CHANIA | g | 0-2 | 0-1 | 0-0 | 0 | 2 | 2 | 2 | 0 | 5 | 1 | 0 | 1 | 13 |
| 15 | MONTGOMERY,LANAY | c | 5-8 | 0-0 | 0-0 | 5 | 3 | 8 | 1 | 10 | 1 | 3 | 1 | 2 | 16 |
| 22 | PARDEE,KATRINA | g | 2-5 | 0-2 | 0-0 | 0 | 0 | 0 | 2 | 4 | 0 | 1 | 0 | 1 | 9 |
| 02 | BREWER,ALEXIS | | 3-6 | 2-2 | 0-0 | 0 | 2 | 2 | 2 | 8 | 0 | 2 | 0 | 0 | 15 |
| 13 | KING,KRISTINA | | 2-2 | 0-0 | 0-0 | 1 | 2 | 3 | 1 | 4 | 1 | 0 | 0 | 0 | 8 |
| 14 | THOMAS,BAILEY | | 0-0 | 0-0 | 0-0 | 0 | 0 | 0 | 0 | 0 | 0 | 0 | 0 | 0 | 0 |
| 20 | RHODES,DESIREE | | 0-0 | 0-0 | 0-0 | 0 | 0 | 0 | 0 | 0 | 0 | 0 | 0 | 0 | 0 |
| 24 | MARTIN,ANJA | | 1-2 | 0-1 | 0-1 | 0 | 0 | 0 | 0 | 2 | 0 | 0 | 0 | 0 | 5 |
| | TEAM | | | | | 3 | 0 | 3 | 0 | | | 0 | | | |
| | Totals | | 18-39 | 4-12 | 2-3 | 10 | 18 | 28 | 10 | 42 | 11 | 10 | 1 | 5 | 100 |

| | | | | | | | | | |
|---|---|---|---|---|---|---|---|---|---|
| FG % | 1st Qtr | 7-18 | 38.9% | 2nd Qtr | 11-21 | 52.4% | Half: | 18-39 | 46.2% |
| 3FG % | 1st Qtr | 1-6 | 16.7% | 2nd Qtr | 3-6 | 50.0% | Half: | 4-12 | 33.3% |
| FT % | 1st Qtr | 2-2 | 100.0% | 2nd Qtr | 0-1 | 00.0% | Half: | 2-3 | 66.7% |

Officials: Mark Zentz, Laura Morris, Kevin Pethtel
Technical Fouls: Oklahoma- None. West Virginia- None.

| Score by periods | 1st | 2nd | 3rd | 4th | Total |
|---|---|---|---|---|---|
| Oklahoma | 10 | 15 | 21 | 27 | **73** |
| West Virginia | 17 | 25 | 13 | 28 | **83** |

Last FG - OU 2nd-06:12, WVU 2nd-00:02.
OU led for 2:46. WVU led for 16:28. Game was tied for 0:46.

| Points | In Paint | Off Off T/O | 2nd 2nd Chance | Fast Fast Break | Bench |
|---|---|---|---|---|---|
| OU | 14 | 7 | 2 | 4 | 9 |
| | 24 | 10 | 15 | 6 | 14 |

Score tied - 2 times
Lead changed - 1 times

# Oklahoma vs West Virginia
# 1/8/2017; 4:00 p.m. at WVU Coliseum, Morgantown, W.Va.
# Period 1 Play-By-Play

| VISITORS: Oklahoma | Time | Score | Margin | HOME: West Virginia |
|---|---|---|---|---|
| GOOD! JUMPER by MULKEY,NANCY | 09:36 | 0-2 | V 2 | |
| ASSIST by LITTLE,PEYTON | 09:36 | | | |
| | 09:14 | | | MISSED JUMPER by MARTIN,TYNICE |
| REBOUND (DEF) by MULKEY,NANCY | 09:14 | | | |
| MISSED JUMPER by MANNING,MADDIE | 08:53 | | | |
| | 08:53 | | | REBOUND (DEF) by MARTIN,TYNICE |
| | 08:44 | | | TURNOVER by MULDROW,TEANA |
| | 08:44 | | | FOUL by MULDROW,TEANA |
| MISSED 3PTR by DUNGEE,CHELSEA | 08:25 | | | |
| | 08:25 | | | REBOUND (DEF) by MARTIN,TYNICE |
| | 08:16 | | | MISSED JUMPER by MONTGOMERY,LANAY |
| | 08:16 | | | REBOUND (OFF) by TEAM |
| | 08:08 | | | TURNOVER by MONTGOMERY,LANAY |
| | 08:02 | | | FOUL by RAY,CHANIA |
| MISSED JUMPER by LITTLE,PEYTON | 07:56 | | | |
| | 07:56 | | | REBOUND (DEF) by MULDROW,TEANA |
| | 07:45 | | | MISSED LAYUP by MULDROW,TEANA |
| BLOCK by MULKEY,NANCY | 07:45 | | | |
| | 07:44 | | | REBOUND (OFF) by MONTGOMERY,LANAY |
| | 07:42 | | | MISSED 3PTR by PARDEE,KATRINA |
| REBOUND (DEF) by TEAM | 07:42 | | | |
| MISSED JUMPER by MULKEY,NANCY | 07:29 | | | |
| | 07:29 | | | BLOCK by MONTGOMERY,LANAY |
| | 07:27 | | | REBOUND (DEF) by RAY,CHANIA |
| | 07:09 | | | MISSED JUMPER by MULDROW,TEANA |
| BLOCK by MULKEY,NANCY | 07:09 | | | |
| | 07:08 | | | REBOUND (OFF) by MULDROW,TEANA |
| | 07:06 | | | MISSED 3PTR by PARDEE,KATRINA |
| REBOUND (DEF) by MULKEY,NANCY | 07:06 | | | |
| MISSED JUMPER by ORTIZ,GABBI | 06:57 | | | |
| | 06:57 | | | REBOUND (DEF) by MULDROW,TEANA |
| | 06:50 | 2-2 | T | GOOD! LAYUP by MARTIN,TYNICE [FB/PNT] |
| | 06:50 | | | ASSIST by RAY,CHANIA |
| TURNOVER by DUNGEE,CHELSEA | 06:34 | | | |
| | 06:32 | | | STEAL by PARDEE,KATRINA |
| | 06:28 | 4-2 | H 2 | GOOD! LAYUP by PARDEE,KATRINA [FB/PNT] |
| | 06:28 | | | ASSIST by RAY,CHANIA |
| | 06:08 | | | FOUL by PARDEE,KATRINA |
| SUB IN: CARTER,GIOYA | 06:08 | | | |
| SUB OUT: DUNGEE,CHELSEA | 06:08 | | | |
| | 06:08 | | | SUB IN: BREWER,ALEXIS |
| | 06:08 | | | SUB OUT: PARDEE,KATRINA |
| MISSED 3PTR by LITTLE,PEYTON | 06:05 | | | |
| | 06:05 | | | REBOUND (DEF) by MARTIN,TYNICE |
| | 05:48 | 6-2 | H 4 | GOOD! JUMPER by MONTGOMERY,LANAY [PNT] |
| | 05:48 | | | ASSIST by MULDROW,TEANA |
| GOOD! LAYUP by LITTLE,PEYTON [FB/PNT] | 05:43 | 6-4 | H 2 | |
| ASSIST by ORTIZ,GABBI | 05:43 | | | |
| | 05:23 | 8-4 | H 4 | GOOD! LAYUP by MULDROW,TEANA [PNT] |
| | 05:23 | | | ASSIST by RAY,CHANIA |
| TURNOVER by MULKEY,NANCY | 05:07 | | | |
| | 05:06 | | | STEAL by MONTGOMERY,LANAY |
| | 04:55 | | | MISSED 3PTR by RAY,CHANIA |

| VISITORS: Oklahoma | Time | Score | Margin | HOME: West Virginia |
|---|---|---|---|---|
| REBOUND (DEF) by MULKEY,NANCY | 04:55 | | | |
| MISSED LAYUP by CARTER,GIOYA | 04:47 | | | |
| | 04:47 | | | REBOUND (DEF) by RAY,CHANIA |
| | 04:39 | | | TURNOVER by MARTIN,TYNICE |
| TIMEOUT MEDIA | 04:38 | | | |
| SUB IN: PIERRE-LOUIS,VIONISE | 04:38 | | | |
| SUB OUT: MULKEY,NANCY | 04:38 | | | |
| | 04:38 | | | SUB IN: PARDEE,KATRINA |
| | 04:38 | | | SUB OUT: RAY,CHANIA |
| TURNOVER by PIERRE-LOUIS,VIONISE | 04:30 | | | |
| FOUL by PIERRE-LOUIS,VIONISE | 04:30 | | | |
| | 04:18 | | | TURNOVER by PARDEE,KATRINA |
| STEAL by CARTER,GIOYA | 04:17 | | | |
| GOOD! LAYUP by LITTLE,PEYTON [PNT] | 04:10 | 8-6 | H 2 | |
| | 03:55 | | | MISSED JUMPER by PARDEE,KATRINA |
| BLOCK by CARTER,GIOYA | 03:55 | | | |
| | 03:49 | | | REBOUND (OFF) by MONTGOMERY,LANAY |
| | 03:47 | 10-6 | H 4 | GOOD! JUMPER by MONTGOMERY,LANAY [PNT] |
| | 03:47 | | | FOUL by BREWER,ALEXIS |
| | 03:47 | | | SUB IN: RAY,CHANIA |
| | 03:47 | | | SUB OUT: PARDEE,KATRINA |
| MISSED JUMPER by CARTER,GIOYA | 03:42 | | | |
| | 03:42 | | | REBOUND (DEF) by MONTGOMERY,LANAY |
| | 03:26 | | | MISSED 3PTR by MULDROW,TEANA |
| REBOUND (DEF) by TEAM | 03:26 | | | |
| | 03:17 | | | SUB IN: KING,KRISTINA |
| | 03:17 | | | SUB OUT: MULDROW,TEANA |
| | 03:07 | | | FOUL by MONTGOMERY,LANAY |
| MISSED FT by PIERRE-LOUIS,VIONISE | 03:07 | | | |
| REBOUND (DEADB) by TEAM | 03:07 | | | |
| GOOD! FT by PIERRE-LOUIS,VIONISE | 03:07 | 10-7 | H 3 | |
| | 02:57 | | | TURNOVER by BREWER,ALEXIS |
| TURNOVER by MANNING,MADDIE | 02:53 | | | |
| FOUL by CARTER,GIOYA | 02:38 | | | |
| SUB IN: EDWARDS,T'ONA | 02:38 | | | |
| SUB OUT: ORTIZ,GABBI | 02:38 | | | |
| | 02:27 | | | TURNOVER by BREWER,ALEXIS |
| STEAL by CARTER,GIOYA | 02:26 | | | |
| GOOD! LAYUP by CARTER,GIOYA [PNT] | 02:18 | 10-9 | H 1 | |
| | 02:10 | | | MISSED 3PTR by MARTIN,TYNICE |
| REBOUND (DEF) by PIERRE-LOUIS,VIONISE | 02:10 | | | |
| MISSED 3PTR by CARTER,GIOYA | 01:59 | | | |
| | 01:59 | | | REBOUND (DEF) by MARTIN,TYNICE |
| | 01:46 | 13-9 | H 4 | GOOD! 3PTR by BREWER,ALEXIS |
| | 01:46 | | | ASSIST by RAY,CHANIA |
| | 01:31 | | | FOUL by KING,KRISTINA |
| MISSED FT by MANNING,MADDIE | 01:31 | | | |
| REBOUND (DEADB) by TEAM | 01:31 | | | |
| GOOD! FT by MANNING,MADDIE | 01:31 | 13-10 | H 3 | |
| SUB IN: WILLIAMS,LANESIA | 01:31 | | | |
| SUB OUT: CARTER,GIOYA | 01:31 | | | |
| | 01:31 | | | SUB IN: MULDROW,TEANA |
| | 01:31 | | | SUB OUT: MONTGOMERY,LANAY |
| | 01:15 | | | MISSED JUMPER by MULDROW,TEANA |
| REBOUND (DEF) by EDWARDS,T'ONA | 01:15 | | | |
| TURNOVER by EDWARDS,T'ONA | 01:05 | | | |
| FOUL by PIERRE-LOUIS,VIONISE | 00:53 | | | |
| | 00:53 | 14-10 | H 4 | GOOD! FT by MARTIN,TYNICE |

| VISITORS: Oklahoma | Time | Score | Margin | HOME: West Virginia |
|---|---|---|---|---|
| | 00:53 | 15-10 | H 5 | GOOD! FT by MARTIN,TYNICE |
| SUB IN: MULKEY,NANCY | 00:53 | | | |
| SUB OUT: PIERRE-LOUIS,VIONISE | 00:53 | | | |
| MISSED JUMPER by LITTLE,PEYTON | 00:43 | | | |
| REBOUND (OFF) by LITTLE,PEYTON | 00:43 | | | |
| TURNOVER by EDWARDS,T'ONA | 00:34 | | | |
| | 00:32 | | | STEAL by MARTIN,TYNICE |
| | 00:23 | 17-10 | H 7 | GOOD! LAYUP by KING,KRISTINA [PNT] |
| | 00:23 | | | ASSIST by MARTIN,TYNICE |
| MISSED LAYUP by EDWARDS,T'ONA | 00:04 | | | |
| | 00:04 | | | REBOUND (DEF) by KING,KRISTINA |

Oklahoma 10, West Virginia 17

| Period 1-only | In Paint | Off T/O | 2nd Chance | Fast Break | Bench | |
|---|---|---|---|---|---|---|
| OU | 6 | 4 | 0 | 2 | 3 | Score tied - 0 times |
| WVU | 12 | 6 | 2 | 4 | 5 | Lead changed - 0 times |

# Oklahoma vs West Virginia
# 1/8/2017; 4:00 p.m. at WVU Coliseum, Morgantown, W.Va.
# Period 2 Play-By-Play

| VISITORS: Oklahoma | Time | Score | Margin | HOME: West Virginia |
|---|---|---|---|---|
| SUB IN: WILLIAMS,LANESIA | 10:00 | | | |
| SUB OUT: DUNGEE,CHELSEA | 10:00 | | | |
| | 10:00 | | | SUB IN: BREWER,ALEXIS |
| | 10:00 | | | SUB IN: KING,KRISTINA |
| | 10:00 | | | SUB OUT: MONTGOMERY,LANAY |
| | 10:00 | | | SUB OUT: PARDEE,KATRINA |
| GOOD! JUMPER by WILLIAMS,LANESIA | 09:40 | 17-12 | H 5 | |
| | 09:22 | | | MISSED 3PTR by MULDROW,TEANA |
| REBOUND (DEF) by ORTIZ,GABBI | 09:22 | | | |
| GOOD! LAYUP by WILLIAMS,LANESIA [FB/PNT] | 09:14 | 17-14 | H 3 | |
| | 09:09 | | | TURNOVER by RAY,CHANIA |
| GOOD! 3PTR by LITTLE,PEYTON | 09:09 | 17-17 | T | |
| ASSIST by MANNING,MADDIE | 09:09 | | | |
| | 09:09 | 19-17 | H 2 | GOOD! JUMPER by PARDEE,KATRINA [PNT] |
| MISSED LAYUP by WILLIAMS,LANESIA | 09:09 | | | |
| | 09:09 | | | REBOUND (DEF) by BREWER,ALEXIS |
| | 09:09 | | | MISSED JUMPER by MARTIN,TYNICE |
| | 09:09 | | | REBOUND (OFF) by TEAM |
| | 09:09 | | | SUB IN: PARDEE,KATRINA |
| | 09:09 | | | SUB IN: MONTGOMERY,LANAY |
| | 09:09 | | | SUB OUT: RAY,CHANIA |
| | 09:09 | | | SUB OUT: KING,KRISTINA |
| FOUL by MULKEY,NANCY | 08:48 | | | |
| | 08:12 | 22-17 | H 5 | GOOD! 3PTR by MARTIN,TYNICE |
| MISSED JUMPER by LITTLE,PEYTON | 07:57 | | | |
| | 07:57 | | | REBOUND (DEF) by BREWER,ALEXIS |
| | 07:30 | | | MISSED JUMPER by BREWER,ALEXIS |
| | 07:30 | | | REBOUND (OFF) by MONTGOMERY,LANAY |
| | 07:26 | 24-17 | H 7 | GOOD! JUMPER by MONTGOMERY,LANAY [PNT] |
| | 07:19 | | | FOUL by PARDEE,KATRINA |
| | 07:19 | | | SUB IN: RAY,CHANIA |
| | 07:19 | | | SUB OUT: BREWER,ALEXIS |
| MISSED LAYUP by MANNING,MADDIE | 07:14 | | | |
| REBOUND (OFF) by MULKEY,NANCY | 07:14 | | | |
| GOOD! JUMPER by MULKEY,NANCY [PNT] | 07:10 | 24-19 | H 5 | |
| | 06:58 | 26-19 | H 7 | GOOD! LAYUP by MONTGOMERY,LANAY [PNT] |
| GOOD! JUMPER by WILLIAMS,LANESIA [PNT] | 06:45 | 26-21 | H 5 | |
| | 06:23 | 28-21 | H 7 | GOOD! LAYUP by MONTGOMERY,LANAY [PNT] |
| GOOD! JUMPER by MULKEY,NANCY [PNT] | 06:12 | 28-23 | H 5 | |
| ASSIST by ORTIZ,GABBI | 06:12 | | | |
| | 05:57 | | | MISSED 3PTR by MARTIN,TYNICE |
| | 05:57 | | | REBOUND (OFF) by MONTGOMERY,LANAY |
| | 05:43 | 31-23 | H 8 | GOOD! 3PTR by MARTIN,TYNICE |
| | 05:43 | | | ASSIST by RAY,CHANIA |
| TURNOVER by MULKEY,NANCY | 05:25 | | | |
| SUB IN: ODIMGBE,IJEOMA | 05:25 | | | |
| SUB OUT: MULKEY,NANCY | 05:25 | | | |
| | 05:25 | | | SUB IN: BREWER,ALEXIS |
| | 05:25 | | | SUB IN: KING,KRISTINA |
| | 05:25 | | | SUB OUT: PARDEE,KATRINA |
| | 05:25 | | | SUB OUT: MONTGOMERY,LANAY |
| | 05:15 | 33-23 | H 10 | GOOD! JUMPER by MARTIN,TYNICE |
| | 05:15 | | | ASSIST by KING,KRISTINA |

| VISITORS: Oklahoma | Time | Score | Margin | HOME: West Virginia |
|---|---|---|---|---|
| MISSED LAYUP by LITTLE,PEYTON | 05:04 | | | |
| | 05:04 | | | REBOUND (DEF) by MARTIN,TYNICE |
| | 04:54 | | | MISSED JUMPER by RAY,CHANIA |
| REBOUND (DEF) by WILLIAMS,LANESIA | 04:54 | | | |
| TIMEOUT MEDIA | 04:47 | | | |
| SUB IN: DUNGEE,CHELSEA | 04:47 | | | |
| SUB OUT: WILLIAMS,LANESIA | 04:47 | | | |
| | 04:47 | | | SUB IN: MARTIN,ANJA |
| | 04:47 | | | SUB OUT: MARTIN,TYNICE |
| | 04:39 | | | FOUL by RAY,CHANIA |
| TURNOVER by LITTLE,PEYTON | 04:35 | | | |
| | 04:34 | | | STEAL by RAY,CHANIA |
| | 04:30 | | | TURNOVER by MARTIN,TYNICE |
| STEAL by ODIMGBE,IJEOMA | 04:30 | | | |
| | 04:30 | | | SUB IN: MONTGOMERY,LANAY |
| | 04:30 | | | SUB IN: MARTIN,TYNICE |
| | 04:30 | | | SUB OUT: RAY,CHANIA |
| | 04:30 | | | SUB OUT: KING,KRISTINA |
| TURNOVER by LITTLE,PEYTON | 04:13 | | | |
| SUB IN: CARTER,GIOYA | 04:00 | | | |
| SUB OUT: LITTLE,PEYTON | 04:00 | | | |
| | 03:45 | | | MISSED JUMPER by BREWER,ALEXIS |
| REBOUND (DEF) by ORTIZ,GABBI | 03:45 | | | |
| MISSED 3PTR by CARTER,GIOYA | 03:38 | | | |
| | 03:38 | | | REBOUND (DEF) by MULDROW,TEANA |
| | 03:30 | 35-23 | H 12 | GOOD! LAYUP by MARTIN,ANJA [FB/PNT] |
| | 03:30 | | | ASSIST by MULDROW,TEANA |
| FOUL by CARTER,GIOYA | 03:30 | | | |
| | 03:30 | | | MISSED FT by MARTIN,ANJA |
| REBOUND (DEF) by MANNING,MADDIE | 03:30 | | | |
| | 03:30 | | | FOUL by MULDROW,TEANA |
| | 03:30 | | | SUB IN: KING,KRISTINA |
| | 03:30 | | | SUB OUT: MULDROW,TEANA |
| MISSED JUMPER by ORTIZ,GABBI | 03:18 | | | |
| | 03:18 | | | REBOUND (DEF) by MARTIN,TYNICE |
| | 03:07 | | | MISSED LAYUP by MONTGOMERY,LANAY |
| REBOUND (DEF) by ORTIZ,GABBI | 03:07 | | | |
| MISSED 3PTR by MANNING,MADDIE | 03:02 | | | |
| | 03:02 | | | REBOUND (DEF) by KING,KRISTINA |
| | 02:35 | | | TURNOVER by MONTGOMERY,LANAY |
| STEAL by CARTER,GIOYA | 02:33 | | | |
| MISSED JUMPER by ODIMGBE,IJEOMA | 02:26 | | | |
| | 02:26 | | | REBOUND (DEF) by MONTGOMERY,LANAY |
| | 02:16 | | | MISSED 3PTR by MARTIN,ANJA |
| | 02:16 | | | REBOUND (OFF) by KING,KRISTINA |
| | 01:47 | | | MISSED LAYUP by BREWER,ALEXIS |
| BLOCK by ORTIZ,GABBI | 01:47 | | | |
| | 01:47 | | | REBOUND (OFF) by TEAM |
| | 01:47 | 37-23 | H 14 | GOOD! JUMPER by BREWER,ALEXIS |
| | 01:47 | | | ASSIST by MARTIN,TYNICE |
| TIMEOUT 30SEC | 01:43 | | | |
| SUB IN: PIERRE-LOUIS,VIONISE | 01:43 | | | |
| SUB OUT: ODIMGBE,IJEOMA | 01:43 | | | |
| TURNOVER by CARTER,GIOYA | 01:34 | | | |
| | 01:31 | | | STEAL by MONTGOMERY,LANAY |
| | 01:17 | 39-23 | H 16 | GOOD! LAYUP by KING,KRISTINA [PNT] |
| | 01:09 | | | FOUL by BREWER,ALEXIS |
| GOOD! FT by ORTIZ,GABBI | 01:09 | 39-24 | H 15 | |

| VISITORS: Oklahoma | Time | Score | Margin | HOME: West Virginia |
|---|---|---|---|---|
| GOOD! FT by ORTIZ,GABBI | 01:09 | 39-25 | H 14 | |
| SUB IN: MULKEY,NANCY | 01:09 | | | |
| SUB OUT: PIERRE-LOUIS,VIONISE | 01:09 | | | |
| | 00:57 | | | TURNOVER by MONTGOMERY,LANAY |
| SUB IN: PIERRE-LOUIS,VIONISE | 00:57 | | | |
| SUB OUT: MULKEY,NANCY | 00:57 | | | |
| MISSED LAYUP by PIERRE-LOUIS,VIONISE | 00:40 | | | |
| REBOUND (OFF) by CARTER,GIOYA | 00:40 | | | |
| MISSED JUMPER by CARTER,GIOYA | 00:36 | | | |
| REBOUND (OFF) by CARTER,GIOYA | 00:36 | | | |
| MISSED LAYUP by CARTER,GIOYA | 00:33 | | | |
| | 00:33 | | | REBOUND (DEF) by MONTGOMERY,LANAY |
| | 00:31 | | | TIMEOUT 30SEC |
| SUB IN: EDWARDS,T'ONA | 00:31 | | | |
| SUB IN: LITTLE,PEYTON | 00:31 | | | |
| SUB IN: MULKEY,NANCY | 00:31 | | | |
| SUB OUT: CARTER,GIOYA | 00:31 | | | |
| SUB OUT: ORTIZ,GABBI | 00:31 | | | |
| SUB OUT: PIERRE-LOUIS,VIONISE | 00:31 | | | |
| | 00:05 | | | MISSED LAYUP by MONTGOMERY,LANAY |
| | 00:05 | | | REBOUND (OFF) by MONTGOMERY,LANAY |
| | 00:02 | 42-25 | H 17 | GOOD! 3PTR by BREWER,ALEXIS |
| | 00:02 | | | ASSIST by MONTGOMERY,LANAY |

Oklahoma 25, West Virginia 42

| Period 2-only | In Paint | Off T/O | 2nd Chance | Fast Break | Bench | |
|---|---|---|---|---|---|---|
| OU | 8 | 3 | 2 | 2 | 6 | Score tied - 2 times |
| WVU | 12 | 4 | 13 | 2 | 9 | Lead changed - 0 times |

# Official Basketball Box Score -- Game Totals -- Second Half Statistics
# Oklahoma vs West Virginia
# 1/8/2017 4:00 p.m. at WVU Coliseum, Morgantown, W.Va.

## Oklahoma 48 • 12-4/3-1

| ## | Player | S | Total FG-FGA | 3-Ptr 3PT FG-FGA | FT-FTA | Rebounds Off Reb | Def Reb | Tot Reb | PF | TP | A | TO | Blk | Stl | Min |
|---|---|---|---|---|---|---|---|---|---|---|---|---|---|---|---|
| 10 | LITTLE,PEYTON | g | 4-9 | 2-5 | 0-0 | 1 | 1 | 2 | 1 | 10 | 2 | 0 | 0 | 2 | 20 |
| 21 | ORTIZ,GABBI | g | 4-8 | 3-6 | 2-3 | 1 | 1 | 2 | 1 | 13 | 1 | 1 | 0 | 0 | 19 |
| 23 | MANNING,MADDIE | g | 0-1 | 0-1 | 2-2 | 0 | 0 | 0 | 0 | 2 | 0 | 2 | 0 | 1 | 15 |
| 32 | MULKEY,NANCY | c | 0-1 | 0-0 | 0-0 | 0 | 1 | 1 | 0 | 0 | 0 | 1 | 0 | 0 | 4 |
| 33 | DUNGEE,CHELSEA | g | 1-1 | 0-0 | 0-0 | 0 | 1 | 1 | 0 | 2 | 0 | 1 | 0 | 0 | 5 |
| 00 | PIERRE-LOUIS,VIONISE | | 3-6 | 0-0 | 2-2 | 2 | 3 | 5 | 2 | 8 | 1 | 1 | 0 | 1 | 16 |
| 01 | WILLIAMS,LANESIA | | 0-0 | 0-0 | 0-0 | 0 | 0 | 0 | 0 | 0 | 0 | 0 | 0 | 0 | 1 |
| 02 | EDWARDS,T'ONA | | 5-9 | 1-2 | 0-2 | 1 | 1 | 2 | 3 | 11 | 1 | 0 | 0 | 2 | 10 |
| 24 | ODIMGBE,IJEOMA | | 0-0 | 0-0 | 0-0 | 0 | 0 | 0 | 0 | 0 | 0 | 0 | 0 | 0 | 0 |
| 25 | CARTER,GIOYA | | 0-0 | 0-0 | 2-2 | 1 | 0 | 1 | 2 | 2 | 0 | 1 | 0 | 1 | 10 |
| | TEAM | | | | | 2 | 1 | 3 | 0 | | | 0 | | | |
| | Totals | | 17-35 | 6-14 | 8-11 | 8 | 9 | 17 | 9 | 48 | 5 | 7 | 0 | 7 | 100 |

| | | | | | | | | | |
|---|---|---|---|---|---|---|---|---|---|
| FG % | 3rd Qtr | 7-15 | 46.7% | 4th Qtr | 10-20 | 50.0% | Half: | 17-35 | 48.6% |
| 3FG % | 3rd Qtr | 3-7 | 42.9% | 4th Qtr | 3-7 | 42.9% | Half: | 6-14 | 16.7% |
| FT % | 3rd Qtr | 4-5 | 80.0% | 4th Qtr | 4-6 | 66.7% | Half: | 8-11 | 72.7% |

## West Virginia 41 • 14-2/2-2

| ## | Player | S | Total FG-FGA | 3-Ptr 3PT FG-FGA | FT-FTA | Rebounds Off Reb | Def Reb | Tot Reb | PF | TP | A | TO | Blk | Stl | Min |
|---|---|---|---|---|---|---|---|---|---|---|---|---|---|---|---|
| 05 | MARTIN,TYNICE | g | 2-5 | 2-3 | 0-0 | 0 | 5 | 5 | 0 | 6 | 2 | 3 | 1 | 1 | 20 |
| 11 | MULDROW,TEANA | f | 3-4 | 0-0 | 3-3 | 0 | 1 | 1 | 2 | 9 | 1 | 2 | 1 | 1 | 8 |
| 12 | RAY,CHANIA | g | 1-1 | 1-1 | 3-4 | 0 | 0 | 0 | 2 | 6 | 5 | 0 | 0 | 0 | 14 |
| 15 | MONTGOMERY,LANAY | c | 3-4 | 0-0 | 0-0 | 1 | 5 | 6 | 2 | 6 | 1 | 2 | 3 | 2 | 19 |
| 22 | PARDEE,KATRINA | g | 2-3 | 2-3 | 0-0 | 0 | 0 | 0 | 1 | 6 | 0 | 2 | 0 | 1 | 10 |
| 02 | BREWER,ALEXIS | | 3-4 | 1-2 | 0-0 | 0 | 0 | 0 | 1 | 7 | 0 | 1 | 0 | 0 | 16 |
| 13 | KING,KRISTINA | | 0-1 | 0-0 | 1-2 | 0 | 0 | 0 | 2 | 1 | 0 | 2 | 0 | 0 | 12 |
| 14 | THOMAS,BAILEY | | 0-0 | 0-0 | 0-0 | 0 | 0 | 0 | 0 | 0 | 0 | 0 | 0 | 0 | 0 |
| 20 | RHODES,DESIREE | | 0-0 | 0-0 | 0-2 | 0 | 0 | 0 | 0 | 0 | 0 | 0 | 0 | 0 | 1 |
| 24 | MARTIN,ANJA | | 0-0 | 0-0 | 0-0 | 0 | 0 | 0 | 0 | 0 | 0 | 0 | 0 | 0 | 0 |
| | TEAM | | | | | 0 | 1 | 1 | 0 | | | 0 | | | |
| | Totals | | 14-22 | 6-9 | 7-11 | 1 | 12 | 13 | 10 | 41 | 9 | 12 | 5 | 5 | 100 |

| | | | | | | | | | |
|---|---|---|---|---|---|---|---|---|---|
| FG % | 3rd Qtr | 5-10 | 50.0% | 4th Qtr | 9-12 | 75.0% | Half: | 14-22 | 63.6% |
| 3FG % | 3rd Qtr | 2-4 | 50.0% | 4th Qtr | 4-5 | 80.0% | Half: | 6-9 | 33.3% |
| FT % | 3rd Qtr | 1-2 | 50.0% | 4th Qtr | 6-9 | 66.7% | Half: | 7-11 | 63.6% |

Officials: Mark Zentz, Laura Morris, Kevin Pethtel
Technical Fouls: Oklahoma- None. West Virginia- None.

| Score by periods | 1st | 2nd | 3rd | 4th | Total |
|---|---|---|---|---|---|
| Oklahoma | 10 | 15 | 21 | 27 | **73** |
| West Virginia | 17 | 25 | 13 | 28 | **83** |

| Points | In Paint | Off Off T/O | 2nd 2nd Chance | Fast Fast Break | Bench |
|---|---|---|---|---|---|
| OU | 18 | 11 | 4 | 6 | 21 |
| | 14 | 5 | 2 | 4 | 8 |

Last FG - OU 4th-00:08, WVU 4th-01:03.
OU led for 0:00. WVU led for 20:00. Game was tied for 0:00.

Score tied - 0 times
Lead changed - 0 times

# Oklahoma vs West Virginia
# 1/8/2017; 4:00 p.m. at WVU Coliseum, Morgantown, W.Va.
# Period 3 Play-By-Play

| VISITORS: Oklahoma | Time | Score | Margin | HOME: West Virginia |
|---|---|---|---|---|
| | 09:40 | | | MISSED JUMPER by MARTIN,TYNICE |
| REBOUND (DEF) by MULKEY,NANCY | 09:40 | | | |
| MISSED JUMPER by MULKEY,NANCY | 09:33 | | | |
| | 09:33 | | | BLOCK by MULDROW,TEANA |
| | 09:32 | | | REBOUND (DEF) by MARTIN,TYNICE |
| | 09:19 | | | TURNOVER by MONTGOMERY,LANAY |
| | 09:19 | | | FOUL by MONTGOMERY,LANAY |
| | 09:12 | | | FOUL by MULDROW,TEANA |
| GOOD! FT by ORTIZ,GABBI | 09:12 | 42-26 | H 16 | |
| GOOD! FT by ORTIZ,GABBI | 09:12 | 42-27 | H 15 | |
| | 09:12 | | | SUB IN: KING,KRISTINA |
| | 09:12 | | | SUB OUT: MULDROW,TEANA |
| | 09:00 | 44-27 | H 17 | GOOD! LAYUP by MONTGOMERY,LANAY [PNT] |
| | 09:00 | | | ASSIST by MARTIN,TYNICE |
| GOOD! 3PTR by ORTIZ,GABBI | 08:39 | 44-30 | H 14 | |
| ASSIST by LITTLE,PEYTON | 08:39 | | | |
| | 08:24 | 47-30 | H 17 | GOOD! 3PTR by PARDEE,KATRINA |
| | 08:24 | | | ASSIST by RAY,CHANIA |
| MISSED 3PTR by LITTLE,PEYTON | 08:14 | | | |
| REBOUND (OFF) by ORTIZ,GABBI | 08:14 | | | |
| TURNOVER by MULKEY,NANCY | 07:58 | | | |
| | 07:55 | | | STEAL by PARDEE,KATRINA |
| | 07:36 | | | MISSED 3PTR by PARDEE,KATRINA |
| REBOUND (DEF) by DUNGEE,CHELSEA | 07:36 | | | |
| GOOD! LAYUP by DUNGEE,CHELSEA [PNT] | 07:26 | 47-32 | H 15 | |
| | 07:08 | | | TURNOVER by MONTGOMERY,LANAY |
| STEAL by MANNING,MADDIE | 07:06 | | | |
| GOOD! 3PTR by ORTIZ,GABBI | 06:58 | 47-35 | H 12 | |
| | 06:26 | | | MISSED JUMPER by MARTIN,TYNICE |
| | 06:26 | | | REBOUND (OFF) by MONTGOMERY,LANAY |
| | 06:23 | 49-35 | H 14 | GOOD! LAYUP by MONTGOMERY,LANAY [PNT] |
| | 06:09 | | | FOUL by KING,KRISTINA |
| GOOD! FT by MANNING,MADDIE | 06:09 | 49-36 | H 13 | |
| GOOD! FT by MANNING,MADDIE | 06:09 | 49-37 | H 12 | |
| SUB IN: PIERRE-LOUIS,VIONISE | 06:09 | | | |
| SUB IN: CARTER,GIOYA | 06:09 | | | |
| SUB OUT: MULKEY,NANCY | 06:09 | | | |
| SUB OUT: DUNGEE,CHELSEA | 06:09 | | | |
| | 06:09 | | | SUB IN: BREWER,ALEXIS |
| | 06:09 | | | SUB OUT: RAY,CHANIA |
| FOUL by CARTER,GIOYA | 05:44 | | | |
| | 05:44 | | | MISSED FT by KING,KRISTINA |
| | 05:44 | | | REBOUND (DEADB) by TEAM |
| | 05:44 | 50-37 | H 13 | GOOD! FT by KING,KRISTINA |
| | 05:44 | | | SUB IN: RAY,CHANIA |
| | 05:44 | | | SUB OUT: PARDEE,KATRINA |
| MISSED 3PTR by MANNING,MADDIE | 05:27 | | | |
| | 05:27 | | | REBOUND (DEF) by MARTIN,TYNICE |
| | 05:07 | | | TURNOVER by BREWER,ALEXIS |
| STEAL by LITTLE,PEYTON | 05:05 | | | |
| GOOD! LAYUP by LITTLE,PEYTON [FB/PNT] | 05:04 | 50-39 | H 11 | |
| | 04:46 | | | TURNOVER by MARTIN,TYNICE |
| TIMEOUT MEDIA | 04:46 | | | |

| VISITORS: Oklahoma | Time | Score | Margin | HOME: West Virginia |
|---|---|---|---|---|
| MISSED LAYUP by PIERRE-LOUIS,VIONISE | 04:38 | | | |
| | 04:38 | | | REBOUND (DEF) by MONTGOMERY,LANAY |
| | 04:24 | 53-39 | H 14 | GOOD! 3PTR by BREWER,ALEXIS |
| | 04:24 | | | ASSIST by RAY,CHANIA |
| GOOD! 3PTR by ORTIZ,GABBI | 04:15 | 53-42 | H 11 | |
| | 03:49 | 55-42 | H 13 | GOOD! LAYUP by MONTGOMERY,LANAY [PNT] |
| | 03:49 | | | ASSIST by MARTIN,TYNICE |
| MISSED JUMPER by LITTLE,PEYTON | 03:28 | | | |
| | 03:28 | | | BLOCK by MONTGOMERY,LANAY |
| | 03:28 | | | REBOUND (DEF) by TEAM |
| | 03:12 | | | MISSED JUMPER by KING,KRISTINA |
| REBOUND (DEF) by LITTLE,PEYTON | 03:12 | | | |
| MISSED 3PTR by ORTIZ,GABBI | 03:05 | | | |
| | 03:05 | | | REBOUND (DEF) by MONTGOMERY,LANAY |
| | 02:42 | | | MISSED 3PTR by BREWER,ALEXIS |
| REBOUND (DEF) by TEAM | 02:42 | | | |
| GOOD! LAYUP by ORTIZ,GABBI [PNT] | 02:20 | 55-44 | H 11 | |
| | 02:20 | | | FOUL by RAY,CHANIA |
| MISSED FT by ORTIZ,GABBI | 02:20 | | | |
| REBOUND (OFF) by TEAM | 02:20 | | | |
| | 02:19 | | | SUB IN: PARDEE,KATRINA |
| | 02:19 | | | SUB OUT: RAY,CHANIA |
| TURNOVER by PIERRE-LOUIS,VIONISE | 02:10 | | | |
| | 01:54 | | | TURNOVER by KING,KRISTINA |
| | 01:54 | | | FOUL by KING,KRISTINA |
| MISSED LAYUP by PIERRE-LOUIS,VIONISE | 01:44 | | | |
| | 01:44 | | | REBOUND (DEF) by MONTGOMERY,LANAY |
| | 01:16 | | | TURNOVER by MARTIN,TYNICE |
| STEAL by CARTER,GIOYA | 01:15 | | | |
| GOOD! JUMPER by LITTLE,PEYTON [FB/PNT] | 01:11 | 55-46 | H 9 | |
| TIMEOUT 30SEC | 01:09 | | | |
| FOUL by CARTER,GIOYA | 00:57 | | | |
| SUB IN: DUNGEE,CHELSEA | 00:57 | | | |
| SUB OUT: CARTER,GIOYA | 00:57 | | | |
| | 00:44 | | | TURNOVER by MARTIN,TYNICE |
| STEAL by LITTLE,PEYTON | 00:43 | | | |
| MISSED 3PTR by ORTIZ,GABBI | 00:36 | | | |
| REBOUND (OFF) by PIERRE-LOUIS,VIONISE | 00:36 | | | |
| TURNOVER by MANNING,MADDIE | 00:23 | | | |
| | 00:22 | | | STEAL by MARTIN,TYNICE |
| | 00:19 | | | TURNOVER by PARDEE,KATRINA |
| TURNOVER by DUNGEE,CHELSEA | 00:02 | | | |

Oklahoma 73, West Virginia 83

| Period 3-only | In Paint | Off T/O | 2nd Chance | Fast Break | Bench | |
|---|---|---|---|---|---|---|
| OU | 8 | 9 | 0 | 4 | 0 | Score tied - 0 times |
| WVU | 6 | 0 | 2 | 0 | 4 | Lead changed - 0 times |

# Oklahoma vs West Virginia
# 1/8/2017; 4:00 p.m. at WVU Coliseum, Morgantown, W.Va.
# Period 4 Play-By-Play

| VISITORS: Oklahoma | Time | Score | Margin | HOME: West Virginia |
|---|---|---|---|---|
| SUB IN: EDWARDS,T'ONA | 10:00 | | | |
| SUB IN: PIERRE-LOUIS,VIONISE | 10:00 | | | |
| SUB OUT: MULKEY,NANCY | 10:00 | | | |
| SUB OUT: DUNGEE,CHELSEA | 10:00 | | | |
| | 10:00 | | | SUB IN: BREWER,ALEXIS |
| | 10:00 | | | SUB OUT: PARDEE,KATRINA |
| MISSED JUMPER by EDWARDS,T'ONA | 09:50 | | | |
| | 09:50 | | | BLOCK by MARTIN,TYNICE |
| REBOUND (OFF) by TEAM | 09:50 | | | |
| MISSED JUMPER by LITTLE,PEYTON | 09:46 | | | |
| REBOUND (OFF) by LITTLE,PEYTON | 09:46 | | | |
| GOOD! JUMPER by PIERRE-LOUIS,VIONISE | 09:26 | 55-48 | H 7 | |
| ASSIST by EDWARDS,T'ONA | 09:26 | | | |
| | 09:00 | | | MISSED JUMPER by MULDROW,TEANA |
| REBOUND (DEF) by PIERRE-LOUIS,VIONISE | 09:00 | | | |
| GOOD! LAYUP by EDWARDS,T'ONA [PNT] | 08:53 | 55-50 | H 5 | |
| ASSIST by LITTLE,PEYTON | 08:53 | | | |
| | 08:34 | | | TURNOVER by MULDROW,TEANA |
| STEAL by PIERRE-LOUIS,VIONISE | 08:32 | | | |
| TURNOVER by ORTIZ,GABBI | 08:29 | | | |
| | 08:27 | | | STEAL by MULDROW,TEANA |
| | 08:25 | 57-50 | H 7 | GOOD! LAYUP by MULDROW,TEANA [FB/PNT] |
| FOUL by ORTIZ,GABBI | 08:25 | | | |
| | 08:25 | 58-50 | H 8 | GOOD! FT by MULDROW,TEANA |
| TURNOVER by MANNING,MADDIE | 08:14 | | | |
| | 08:12 | | | STEAL by MONTGOMERY,LANAY |
| | 08:08 | 60-50 | H 10 | GOOD! LAYUP by MULDROW,TEANA [FB/PNT] |
| | 08:08 | | | ASSIST by RAY,CHANIA |
| GOOD! LAYUP by PIERRE-LOUIS,VIONISE [PNT] | 07:52 | 60-52 | H 8 | |
| | 07:40 | 62-52 | H 10 | GOOD! JUMPER by MULDROW,TEANA |
| | 07:40 | | | ASSIST by RAY,CHANIA |
| GOOD! LAYUP by EDWARDS,T'ONA [PNT] | 07:29 | 62-54 | H 8 | |
| | 07:03 | 65-54 | H 11 | GOOD! 3PTR by RAY,CHANIA |
| | 07:03 | | | ASSIST by MULDROW,TEANA |
| MISSED JUMPER by ORTIZ,GABBI | 06:51 | | | |
| | 06:51 | | | REBOUND (DEF) by MULDROW,TEANA |
| | 06:47 | | | TURNOVER by MULDROW,TEANA |
| STEAL by EDWARDS,T'ONA | 06:46 | | | |
| MISSED 3PTR by LITTLE,PEYTON | 06:44 | | | |
| | 06:44 | | | REBOUND (DEF) by MARTIN,TYNICE |
| | 06:25 | 67-54 | H 13 | GOOD! LAYUP by BREWER,ALEXIS [PNT] |
| TIMEOUT 30SEC | 06:18 | | | |
| SUB IN: CARTER,GIOYA | 06:18 | | | |
| SUB OUT: MANNING,MADDIE | 06:18 | | | |
| | 06:18 | | | SUB IN: RHODES,DESIREE |
| | 06:18 | | | SUB OUT: MONTGOMERY,LANAY |
| | 06:11 | | | FOUL by RAY,CHANIA |
| MISSED FT by EDWARDS,T'ONA | 06:11 | | | |
| REBOUND (DEADB) by TEAM | 06:11 | | | |
| MISSED FT by EDWARDS,T'ONA | 06:11 | | | |
| | 06:11 | | | REBOUND (DEF) by MARTIN,TYNICE |
| | 06:11 | | | SUB IN: PARDEE,KATRINA |
| | 06:11 | | | SUB OUT: RAY,CHANIA |

| VISITORS: Oklahoma | Time | Score | Margin | HOME: West Virginia |
|---|---|---|---|---|
| FOUL by PIERRE-LOUIS,VIONISE | 05:42 | | | |
| | 05:42 | | | MISSED FT by RHODES,DESIREE |
| | 05:42 | | | REBOUND (DEADB) by TEAM |
| | 05:42 | | | MISSED FT by RHODES,DESIREE |
| REBOUND (DEF) by PIERRE-LOUIS,VIONISE | 05:42 | | | |
| | 05:38 | | | FOUL by MULDROW,TEANA |
| GOOD! FT by CARTER,GIOYA | 05:33 | 67-55 | H 12 | |
| GOOD! FT by CARTER,GIOYA | 05:33 | 67-56 | H 11 | |
| | 05:33 | | | SUB IN: KING,KRISTINA |
| | 05:33 | | | SUB IN: MONTGOMERY,LANAY |
| | 05:33 | | | SUB OUT: MULDROW,TEANA |
| | 05:33 | | | SUB OUT: RHODES,DESIREE |
| | 05:26 | | | TURNOVER by PARDEE,KATRINA |
| STEAL by EDWARDS,T'ONA | 05:24 | | | |
| MISSED LAYUP by EDWARDS,T'ONA | 05:18 | | | |
| | 05:18 | | | BLOCK by MONTGOMERY,LANAY |
| REBOUND (OFF) by CARTER,GIOYA | 05:17 | | | |
| TURNOVER by CARTER,GIOYA | 05:12 | | | |
| | 05:10 | | | STEAL by MONTGOMERY,LANAY |
| | 04:46 | | | TURNOVER by KING,KRISTINA |
| GOOD! LAYUP by PIERRE-LOUIS,VIONISE [PNT] | 04:27 | 67-58 | H 9 | |
| FOUL by PIERRE-LOUIS,VIONISE | 04:18 | | | |
| | 04:13 | 70-58 | H 12 | GOOD! 3PTR by PARDEE,KATRINA |
| GOOD! LAYUP by EDWARDS,T'ONA [FB/PNT] | 04:05 | 70-60 | H 10 | |
| | 03:34 | 73-60 | H 13 | GOOD! 3PTR by MARTIN,TYNICE |
| | 03:25 | | | FOUL by BREWER,ALEXIS |
| MISSED 3PTR by LITTLE,PEYTON | 03:24 | | | |
| REBOUND (OFF) by PIERRE-LOUIS,VIONISE | 03:24 | | | |
| | 03:18 | | | FOUL by PARDEE,KATRINA |
| SUB IN: MANNING,MADDIE | 03:18 | | | |
| SUB OUT: ORTIZ,GABBI | 03:18 | | | |
| | 03:18 | | | SUB IN: MULDROW,TEANA |
| | 03:18 | | | SUB IN: RAY,CHANIA |
| | 03:18 | | | SUB OUT: KING,KRISTINA |
| | 03:18 | | | SUB OUT: PARDEE,KATRINA |
| MISSED JUMPER by PIERRE-LOUIS,VIONISE | 03:05 | | | |
| | 03:05 | | | BLOCK by MONTGOMERY,LANAY |
| | 03:03 | | | REBOUND (DEF) by MONTGOMERY,LANAY |
| | 02:46 | 76-60 | H 16 | GOOD! 3PTR by MARTIN,TYNICE |
| | 02:46 | | | ASSIST by RAY,CHANIA |
| MISSED 3PTR by EDWARDS,T'ONA | 02:34 | | | |
| REBOUND (OFF) by EDWARDS,T'ONA | 02:34 | | | |
| SUB IN: ORTIZ,GABBI | 02:28 | | | |
| SUB OUT: MANNING,MADDIE | 02:28 | | | |
| GOOD! JUMPER by EDWARDS,T'ONA | 02:25 | 76-62 | H 14 | |
| ASSIST by PIERRE-LOUIS,VIONISE | 02:25 | | | |
| | 01:57 | | | MISSED LAYUP by MONTGOMERY,LANAY |
| REBOUND (DEF) by PIERRE-LOUIS,VIONISE | 01:57 | | | |
| MISSED 3PTR by ORTIZ,GABBI | 01:46 | | | |
| | 01:46 | | | REBOUND (DEF) by MARTIN,TYNICE |
| | 01:23 | | | MISSED 3PTR by MARTIN,TYNICE |
| REBOUND (DEF) by ORTIZ,GABBI | 01:23 | | | |
| GOOD! 3PTR by LITTLE,PEYTON | 01:15 | 76-65 | H 11 | |
| TIMEOUT TEAM | 01:14 | | | |
| FOUL by EDWARDS,T'ONA | 01:06 | | | |
| | 01:03 | 78-65 | H 13 | GOOD! LAYUP by BREWER,ALEXIS [PNT] |
| | 01:03 | | | ASSIST by MONTGOMERY,LANAY |
| | 00:55 | | | FOUL by MONTGOMERY,LANAY |

| VISITORS: Oklahoma | Time | Score | Margin | HOME: West Virginia |
|---|---|---|---|---|
| GOOD! FT by PIERRE-LOUIS,VIONISE | 00:55 | 78-66 | H 12 | |
| GOOD! FT by PIERRE-LOUIS,VIONISE | 00:55 | 78-67 | H 11 | |
| | 00:55 | | | TIMEOUT 30SEC |
| SUB IN: MULKEY,NANCY | 00:55 | | | |
| SUB IN: WILLIAMS,LANESIA | 00:55 | | | |
| SUB OUT: CARTER,GIOYA | 00:55 | | | |
| SUB OUT: PIERRE-LOUIS,VIONISE | 00:55 | | | |
| FOUL by EDWARDS,T'ONA | 00:54 | | | |
| | 00:54 | 79-67 | H 12 | GOOD! FT by MULDROW,TEANA |
| | 00:54 | 80-67 | H 13 | GOOD! FT by MULDROW,TEANA |
| SUB IN: PIERRE-LOUIS,VIONISE | 00:54 | | | |
| SUB OUT: MULKEY,NANCY | 00:54 | | | |
| MISSED LAYUP by EDWARDS,T'ONA | 00:48 | | | |
| | 00:48 | | | REBOUND (DEF) by MONTGOMERY,LANAY |
| FOUL by LITTLE,PEYTON | 00:22 | | | |
| | 00:22 | 81-67 | H 14 | GOOD! FT by RAY,CHANIA |
| | 00:22 | 82-67 | H 15 | GOOD! FT by RAY,CHANIA |
| | 00:22 | | | SUB IN: KING,KRISTINA |
| | 00:22 | | | SUB OUT: MONTGOMERY,LANAY |
| GOOD! 3PTR by LITTLE,PEYTON | 00:17 | 82-70 | H 12 | |
| ASSIST by ORTIZ,GABBI | 00:17 | | | |
| FOUL by EDWARDS,T'ONA | 00:14 | | | |
| | 00:14 | 83-70 | H 13 | GOOD! FT by RAY,CHANIA |
| | 00:14 | | | MISSED FT by RAY,CHANIA |
| REBOUND (DEF) by EDWARDS,T'ONA | 00:14 | | | |
| | 00:14 | | | SUB IN: MARTIN,ANJA |
| | 00:14 | | | SUB IN: THOMAS,BAILEY |
| | 00:14 | | | SUB OUT: MARTIN,TYNICE |
| | 00:14 | | | SUB OUT: BREWER,ALEXIS |
| GOOD! 3PTR by EDWARDS,T'ONA | 00:08 | 83-73 | H 10 | |

Oklahoma 73, West Virginia 83

| Period 4-only | In Paint | Off T/O | 2nd Chance | Fast Break | Bench | |
|---|---|---|---|---|---|---|
| OU | 10 | 2 | 4 | 2 | 21 | Score tied - 0 times |
| WVU | 8 | 5 | 0 | 4 | 4 | Lead changed - 0 times |

# Oklahoma vs West Virginia
# 1/8/2017; 4:00 p.m. at WVU Coliseum, Morgantown, W.Va.
# Scoring/Runs Reference

Period 1

| Oklahoma | | Score | Marg | | West Virginia |
|---|---|---|---|---|---|
| 09:36 - MULKEY JUMPER | 2 | 2-0 | -2 | | |
| | | 2-2 | 0 | 2 | MARTIN LAYUP [P] [F] - 06:50 |
| | | 2-4 | 2 | 2 | PARDEE LAYUP [P] [F] - 06:28 |
| | | 2-6 | 4 | 2 | MONTGOMERY JUMPER [P] - 05:48 |
| 05:43 - LITTLE LAYUP [P] [F] | 2 | 4-6 | 2 | | |
| | | 4-8 | 4 | 2 | MULDROW LAYUP [P] - 05:23 |
| 04:10 - LITTLE LAYUP [P] | 2 | 6-8 | 2 | | |
| | | 6-10 | 4 | 2 | MONTGOMERY JUMPER [P] - 03:47 |
| 03:07 - PIERRE-LOUIS FT | 1 | 7-10 | 3 | | |
| 02:18 - CARTER LAYUP [P] | 2 | 9-10 | 1 | | |
| | | 9-13 | 4 | 3 | BREWER 3PTR - 01:46 |
| 01:31 - MANNING FT | 1 | 10-13 | 3 | | |
| | | 10-14 | 4 | 1 | MARTIN FT - 00:53 |
| | | 10-15 | 5 | 1 | MARTIN FT - 00:53 |
| | | 10-17 | 7 | 2 | KING LAYUP [P] - 00:23 |

Period 2

| Oklahoma | | Score | Marg | | West Virginia |
|---|---|---|---|---|---|
| 09:40 - WILLIAMS JUMPER | 2 | 12-17 | 5 | | |
| 09:14 - WILLIAMS LAYUP [P] [F] | 2 | 14-17 | 3 | | |
| 09:09 - LITTLE 3PTR | 3 | 17-17 | 0 | | |
| | | 17-19 | 2 | 2 | PARDEE JUMPER [P] - 09:09 |
| | | 17-22 | 5 | 3 | MARTIN 3PTR - 08:12 |
| | | 17-24 | 7 | 2 | MONTGOMERY JUMPER [P] - 07:26 |
| 07:10 - MULKEY JUMPER [P] | 2 | 19-24 | 5 | | |
| | | 19-26 | 7 | 2 | MONTGOMERY LAYUP [P] - 06:58 |
| 06:45 - WILLIAMS JUMPER [P] | 2 | 21-26 | 5 | | |
| | | 21-28 | 7 | 2 | MONTGOMERY LAYUP [P] - 06:23 |
| 06:12 - MULKEY JUMPER [P] | 2 | 23-28 | 5 | | |
| | | 23-31 | 8 | 3 | MARTIN 3PTR - 05:43 |
| | | 23-33 | 10 | 2 | MARTIN JUMPER - 05:15 |
| | | 23-35 | 12 | 2 | MARTIN LAYUP [P] [F] - 03:30 |
| | | 23-37 | 14 | 2 | BREWER JUMPER - 01:47 |
| | | 23-39 | 16 | 2 | KING LAYUP [P] - 01:17 |
| 01:09 - ORTIZ FT | 1 | 24-39 | 15 | | |
| 01:09 - ORTIZ FT | 1 | 25-39 | 14 | | |
| | | 25-42 | 17 | 3 | BREWER 3PTR - 00:02 |

Period 3

| Oklahoma | | Score | Marg | | West Virginia |
|---|---|---|---|---|---|
| 09:12 - ORTIZ FT | 1 | 26-42 | 16 | | |
| 09:12 - ORTIZ FT | 1 | 27-42 | 15 | | |
| | | 27-44 | 17 | 2 | MONTGOMERY LAYUP [P] - 09:00 |
| 08:39 - ORTIZ 3PTR | 3 | 30-44 | 14 | | |
| | | 30-47 | 17 | 3 | PARDEE 3PTR - 08:24 |
| 07:26 - DUNGEE LAYUP [P] | 2 | 32-47 | 15 | | |
| 06:58 - ORTIZ 3PTR | 3 | 35-47 | 12 | | |
| | | 35-49 | 14 | 2 | MONTGOMERY LAYUP [P] - 06:23 |
| 06:09 - MANNING FT | 1 | 36-49 | 13 | | |
| 06:09 - MANNING FT | 1 | 37-49 | 12 | | |
| | | 37-50 | 13 | 1 | KING FT - 05:44 |
| 05:04 - LITTLE LAYUP [P] [F] | 2 | 39-50 | 11 | | |
| | | 39-53 | 14 | 3 | BREWER 3PTR - 04:24 |
| 04:15 - ORTIZ 3PTR | 3 | 42-53 | 11 | | |
| | | 42-55 | 13 | 2 | MONTGOMERY LAYUP [P] - 03:49 |
| 02:20 - ORTIZ LAYUP [P] | 2 | 44-55 | 11 | | |
| 01:11 - LITTLE JUMPER [P] [F] | 2 | 46-55 | 9 | | |

Period 4

| Oklahoma | | Score | Marg | | West Virginia |
|---|---|---|---|---|---|
| 09:26 - PIERRE-LOUIS JUMPER | 2 | 48-55 | 7 | | |
| 08:53 - EDWARDS LAYUP [P] | 2 | 50-55 | 5 | | |
| | | 50-57 | 7 | 2 | MULDROW LAYUP [P] [F] - 08:25 |
| | | 50-58 | 8 | 1 | MULDROW FT - 08:25 |
| | | 50-60 | 10 | 2 | MULDROW LAYUP [P] [F] - 08:08 |
| 07:52 - PIERRE-LOUIS LAYUP [P] | 2 | 52-60 | 8 | | |
| | | 52-62 | 10 | 2 | MULDROW JUMPER - 07:40 |
| 07:29 - EDWARDS LAYUP [P] | 2 | 54-62 | 8 | | |
| | | 54-65 | 11 | 3 | RAY 3PTR - 07:03 |
| | | 54-67 | 13 | 2 | BREWER LAYUP [P] - 06:25 |
| 05:33 - CARTER FT | 1 | 55-67 | 12 | | |
| 05:33 - CARTER FT | 1 | 56-67 | 11 | | |
| 04:27 - PIERRE-LOUIS LAYUP [P] | 2 | 58-67 | 9 | | |
| | | 58-70 | 12 | 3 | PARDEE 3PTR - 04:13 |
| 04:05 - EDWARDS LAYUP [P] [F] | 2 | 60-70 | 10 | | |
| | | 60-73 | 13 | 3 | MARTIN 3PTR - 03:34 |
| | | 60-76 | 16 | 3 | MARTIN 3PTR - 02:46 |
| 02:25 - EDWARDS JUMPER | 2 | 62-76 | 14 | | |
| 01:15 - LITTLE 3PTR | 3 | 65-76 | 11 | | |
| | | 65-78 | 13 | 2 | BREWER LAYUP [P] - 01:03 |
| 00:55 - PIERRE-LOUIS FT | 1 | 66-78 | 12 | | |
| 00:55 - PIERRE-LOUIS FT | 1 | 67-78 | 11 | | |
| | | 67-79 | 12 | 1 | MULDROW FT - 00:54 |
| | | 67-80 | 13 | 1 | MULDROW FT - 00:54 |
| | | 67-81 | 14 | 1 | RAY FT - 00:22 |
| | | 67-82 | 15 | 1 | RAY FT - 00:22 |
| 00:17 - LITTLE 3PTR | 3 | 70-82 | 12 | | |
| | | 70-83 | 13 | 1 | RAY FT - 00:14 |
| 00:08 - EDWARDS 3PTR | 3 | 73-83 | 10 | | |

**Oklahoma vs West Virginia**

**OFFICIAL SHOT CHART**

1/8/2017 at WVU Coliseum, Morgantown, W.Va.

**PERIOD 1**

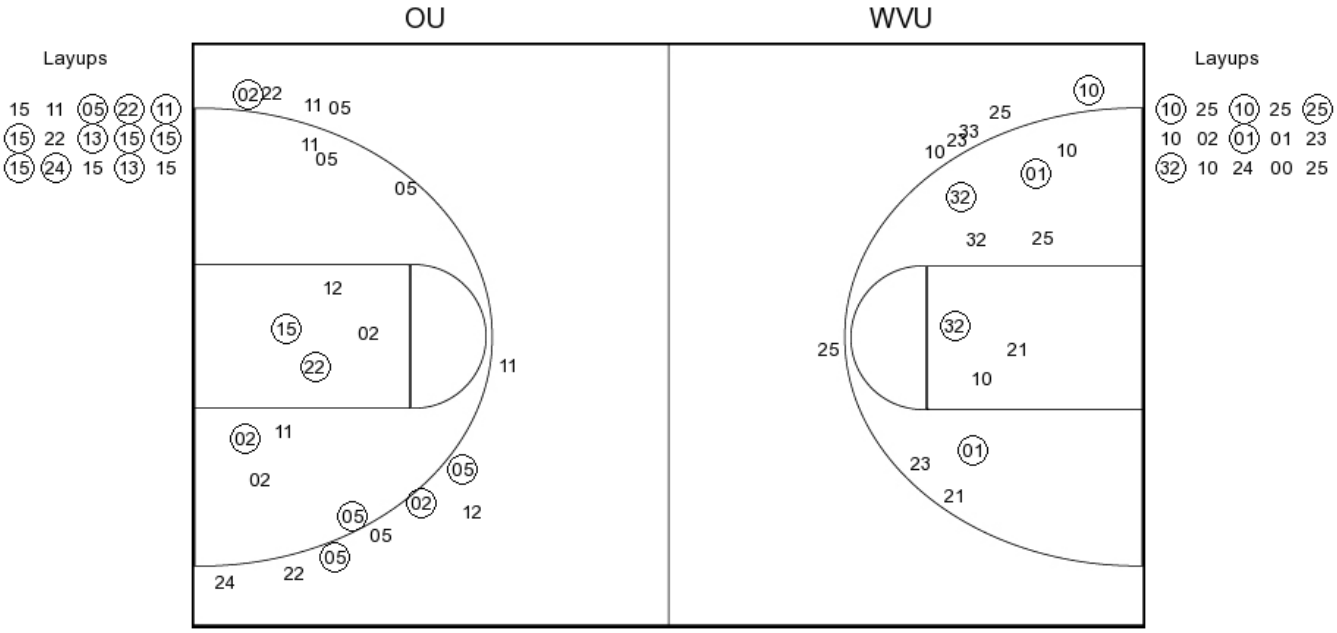


| **OU PERIOD 1** | | **WVU PERIOD 1** | |
|---|---|---|---|
| FG Made | 10 | FG Made | 18 |
| FG Attempted | 32 | FG Attempted | 39 |
| 3PFG Made | 1 | 3PFG Made | 4 |
| 3PFG Attempted | 6 | 3PFG Attempted | 12 |

**Oklahoma vs West Virginia**

**OFFICIAL SHOT CHART**

1/8/2017 at WVU Coliseum, Morgantown, W.Va.

**PERIOD 2**

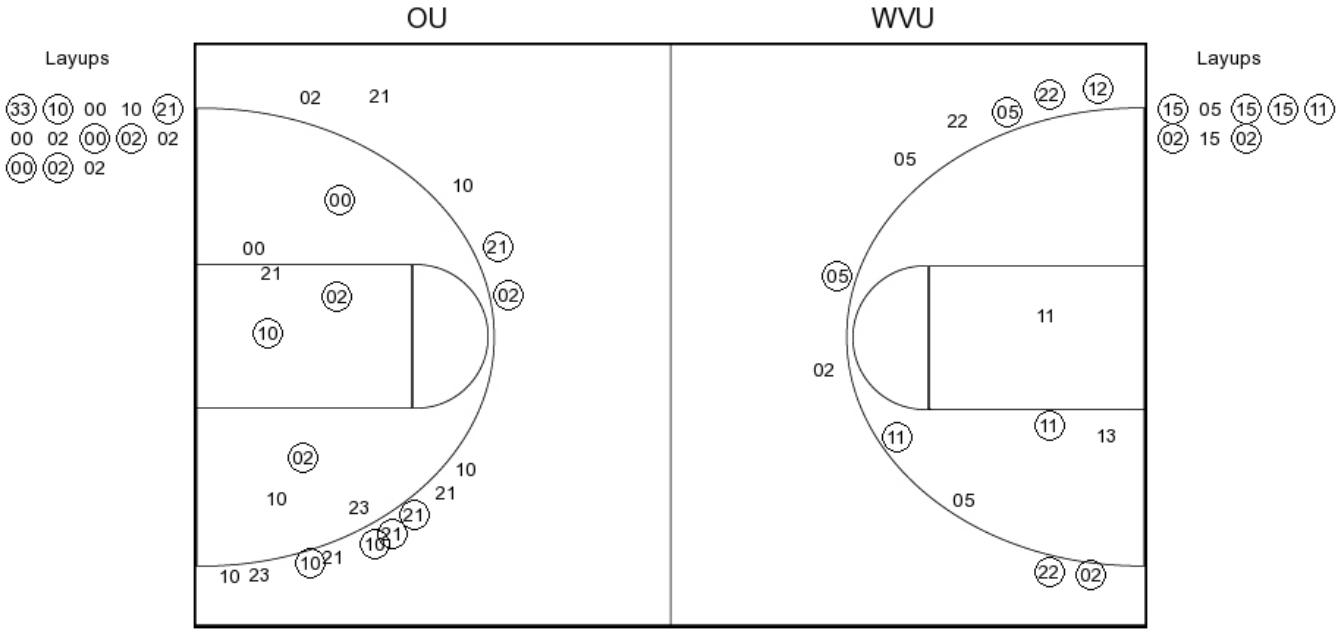


**OU PERIOD 2**

FG Made

FG Attempted

3PFG Made

3PFG Attempted

**WVU PERIOD 2**

FG Made

FG Attempted

3PFG Made

3PFG Attempted

**Oklahoma vs West Virginia**

**OFFICIAL SHOT CHART**

1/8/2017 at WVU Coliseum, Morgantown, W.Va.

**PERIOD 3**

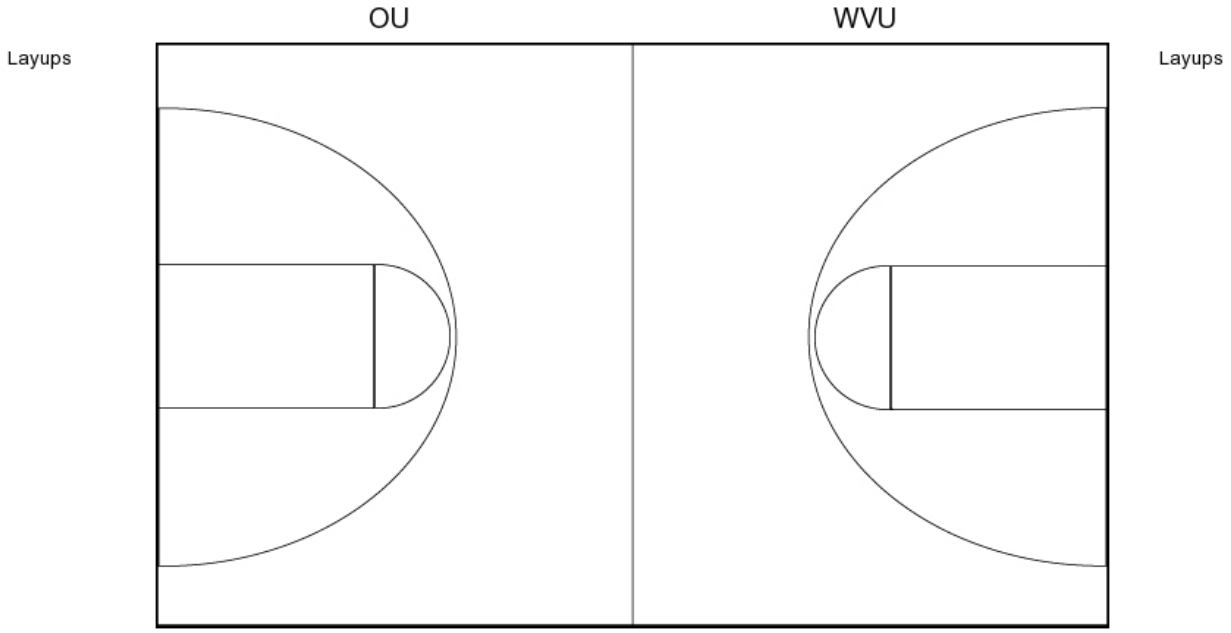


| OU PERIOD 3 | | WVU PERIOD 3 | |
|---|---|---|---|
| FG Made | 17 | FG Made | 14 |
| FG Attempted | 35 | FG Attempted | 22 |
| 3PFG Made | 6 | 3PFG Made | 6 |
| 3PFG Attempted | 14 | 3PFG Attempted | 9 |

**Oklahoma vs West Virginia**

**OFFICIAL SHOT CHART**

1/8/2017 at WVU Coliseum, Morgantown, W.Va.

**PERIOD 4**

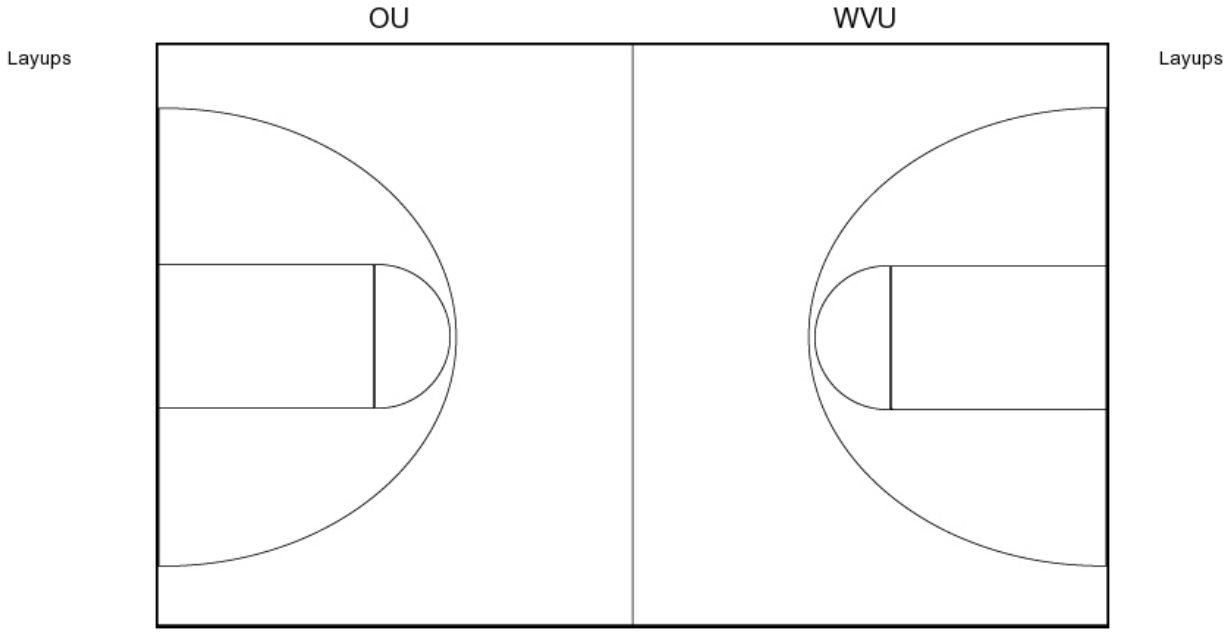


| OU PERIOD 4 | WVU PERIOD 4 |
|---|---|
| FG Made | FG Made |
| FG Attempted | FG Attempted |
| 3PFG Made | 3PFG Made |
| 3PFG Attempted | 3PFG Attempted |

**Oklahoma vs West Virginia**

**OFFICIAL SHOT CHART**

1/8/2017 at WVU Coliseum, Morgantown, W.Va.

**Oklahoma**

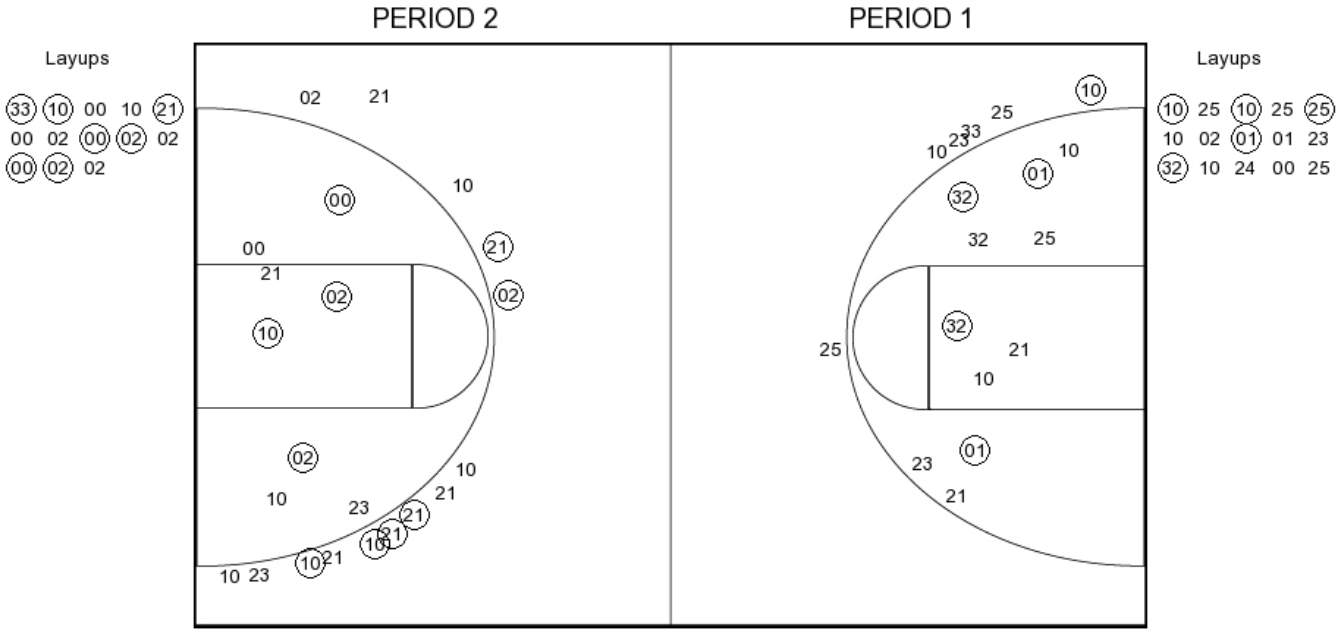


| OU PERIOD 1 | | OU PERIOD 2 |
|---|---|---|
| FG Made | 10 | FG Made |
| FG Attempted | 32 | FG Attempted |
| 3PFG Made | 1 | 3PFG Made |
| 3PFG Attempted | 6 | 3PFG Attempted |

**Oklahoma vs West Virginia**

**OFFICIAL SHOT CHART**

1/8/2017 at WVU Coliseum, Morgantown, W.Va.

**West Virginia**

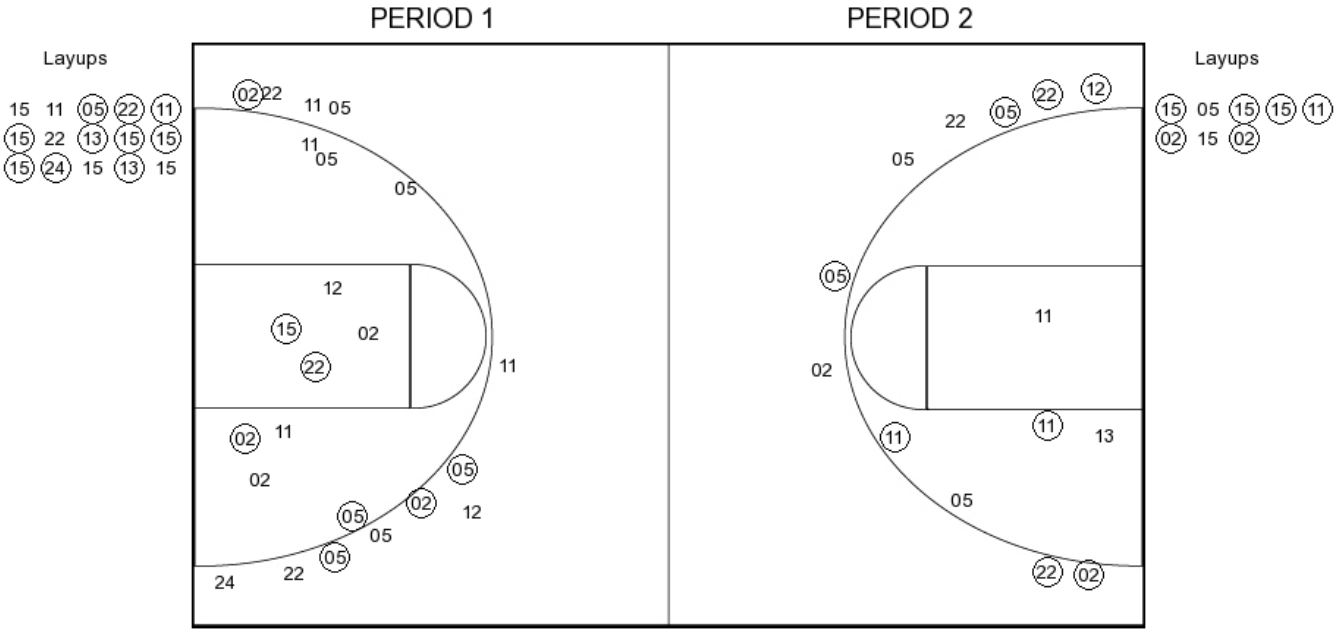


| WVU PERIOD 1 | | WVU PERIOD 2 |
|---|---|---|
| FG Made | 18 | FG Made |
| FG Attempted | 39 | FG Attempted |
| 3PFG Made | 4 | 3PFG Made |
| 3PFG Attempted | 12 | 3PFG Attempted |