



NEBRASKA VS. OMAHA

11/22/2016

Pinnacle Bank Arena (Lincoln, Neb.)

FINAL STATS

Nebraska

(2-1)

66

Omaha

(1-2)

58

Start Time: 7:06 p.m.

Officials: Brian Hall, Amy Bonner, Doug Knight

Attendance: 4419

Official Basketball Box Score -- Game Totals -- Final Statistics

Omaha vs Nebraska

11/22/2016 7:06 p.m. at Pinnacle Bank Arena (Lincoln, Neb.)

Omaha 58 - 1-2

##	Player	S	Total		3-Ptr		Rebounds		PF	TP	A	TO	Blk	Stl	Min
			FG-FGA	3PT FG-FGA	FT-FTA	Off Reb	Def Reb	Tot Reb							
05	VIDAL,AMBER	g	1-2	1-1	0-0	0	4	4	2	3	2	5	0	1	29
10	VACCHER,COURTNEY	c	2-5	0-0	0-0	2	3	5	2	4	0	0	0	2	21
22	SHAW,MIKAELA	f	6-16	1-4	6-6	0	2	2	3	19	4	1	0	0	37
33	DAVENPORT,REMY	g	1-8	1-7	0-0	0	3	3	3	3	3	2	0	1	30
44	DAPPRICH,MICHAELA	f	8-18	2-6	0-0	0	2	2	3	18	1	2	0	1	32
14	PRESTON,MARISSA		1-4	1-4	0-0	0	2	2	0	3	2	0	0	0	24
21	LUJAN,ABI		1-1	1-1	0-0	1	3	4	0	3	0	3	0	0	4
34	BRECHT,ELLIE		0-2	0-1	0-0	0	1	1	1	0	0	0	0	0	4
40	BRIDGEMAN,JAY		2-4	0-0	1-1	1	2	3	0	5	0	1	0	0	7
43	DAPPRICH,MORIAH		0-3	0-2	0-0	3	5	8	2	0	0	2	0	0	13
TEAM						2	2	4	0			0			
TOTALS			22-63	7-26	7-7	9	29	38	16	58	12	16	0	5	201

Deadball Rebounds: 0,0

FG %	1st Half: 13-37	35.1%	2nd Half: 9-26	34.6%	Game: 22-63	34.9%	4th Qtr	5-11	45.5%
	1st Qtr 9-21	42.9%	2nd Qtr 4-16	25.0%	3rd Qtr 4-15	26.7%			
3FG %	1st Half: 4-17	23.5%	2nd Half: 3-9	33.3%	Game: 7-26	26.9%	4th Qtr	1-4	25.0%
	1st Qtr 3-10	30.0%	2nd Qtr 1-7	14.3%	3rd Qtr 2-5	40.0%			
FT %	1st Half: 1-1	100.0%	2nd Half: 6-6	100.0%	Game: 7-7	100.0%	4th Qtr	6-6	100.0%
	1st Qtr 0-0	0%	2nd Qtr 1-1	100.0%	3rd Qtr 0-0	0%			

Nebraska 66 - 2-1

##	Player	S	Total		3-Ptr		Rebounds		PF	TP	A	TO	Blk	Stl	Min
			FG-FGA	3PT FG-FGA	FT-FTA	Off Reb	Def Reb	Tot Reb							
05	ELIELY,NICEA	g	3-10	2-6	1-4	1	5	6	4	9	2	3	0	4	29
11	RAMACIERI,ESTHER	g	3-4	3-4	0-0	0	3	3	1	9	3	2	0	2	25
22	HAVERS,ALLIE	c	3-5	0-1	3-4	2	9	11	2	9	1	3	2	1	30
32	SHEPARD,JESSICA	f	6-12	2-4	3-5	5	4	9	5	17	1	3	0	0	29
34	CINCORE,JASMINE	g	1-7	1-4	3-4	1	2	3	0	6	3	0	0	1	24
02	JENSEN,RYLIE CASCIO		2-4	2-4	0-0	0	1	1	0	6	0	0	0	2	13
03	WHITISH,HANNAH		2-7	2-5	4-6	0	1	1	0	10	5	0	1	2	25
12	WOOD,EMILY		0-0	0-0	0-0	1	0	1	0	0	0	0	0	0	4
14	MITCHELL,GRACE		0-1	0-1	0-0	0	2	2	1	0	0	0	0	0	7
24	SIMON,MADDIE		0-5	0-2	0-0	1	3	4	0	0	0	2	0	0	6
50	WASHINGTON,DARRIEN		0-1	0-0	0-0	0	0	0	2	0	0	1	1	0	7
TEAM						0	2	2	0			1			
TOTALS			20-56	12-31	14-23	11	32	43	15	66	15	15	4	12	199

Deadball Rebounds: 5,0

FG %	1st Half: 10-29	34.5%	2nd Half: 10-27	37.0%	Game: 20-56	35.7%	4th Qtr	5-13	38.5%
	1st Qtr 4-16	25.0%	2nd Qtr 6-13	46.2%	3rd Qtr 5-14	35.7%			
3FG %	1st Half: 5-15	33.3%	2nd Half: 7-16	43.8%	Game: 12-31	38.7%	4th Qtr	4-7	57.1%
	1st Qtr 0-6	00.0%	2nd Qtr 5-9	55.6%	3rd Qtr 3-9	33.3%			
FT %	1st Half: 3-5	60.0%	2nd Half: 11-18	61.1%	Game: 14-23	60.9%	4th Qtr	7-12	58.3%
	1st Qtr 1-1	100.0%	2nd Qtr 2-4	50.0%	3rd Qtr 4-6	66.7%			

Officials: Brian Hall, Amy Bonner, Doug Knight
 Technical Fouls: Omaha- None. Nebraska- None.
 Attendance: 4419

Score by periods	1st	2nd	3rd	4th	Total
Omaha	21	10	10	17	58
Nebraska	9	19	17	21	66

Points	In Paint	Off T/O	2nd 2nd Chance	Fast Break	Bench
OMAHA	18	16	5	0	11
NEB	12	15	5	4	16

Last FG - OMAHA 4th-00:37, NEB 4th-02:23.

Largest lead - Omaha by 12 1st-00:15; Nebraska by 10 4th-00:10
 OMAHA led for 25:50. NEB led for 11:15. Game was tied for 2:41.

Score tied - 3 times
 Lead changed - 3 times

Official Basketball Box Score -- Game Totals -- First Half Statistics

Omaha vs Nebraska

11/22/2016 7:06 p.m. at Pinnacle Bank Arena (Lincoln, Neb.)

Omaha 31 • 1-2

##	Player	S	Total		3-Ptr		FT-FTA	Rebounds			PF	TP	A	TO	Blk	Stl	Min
			FG	FGA	3PT	FG-FGA		Off Reb	Def Reb	Tot Reb							
05	VIDAL,AMBER	g	1	1	1	1	0-0	0	3	3	0	3	2	2	0	1	16
10	VACCHER,COURTNEY	c	1	3	0	0	0-0	2	1	3	0	2	0	0	0	2	12
22	SHAW,MIKAELA	f	4	11	1	4	0-0	0	0	0	1	9	2	0	0	0	18
33	DAVENPORT,REMY	g	0	3	0	3	0-0	0	1	1	2	0	1	0	0	1	11
44	DAPPRICH,MICHAELA	f	5	9	2	4	0-0	0	0	0	0	12	0	1	0	1	15
14	PRESTON,MARISSA		0	3	0	3	0-0	0	1	1	0	0	1	0	0	0	12
21	LUJAN,ABI		0	0	0	0	0-0	1	2	3	0	0	0	1	0	0	2
34	BRECHT,ELLIE		0	1	0	0	0-0	0	1	1	0	0	0	0	0	0	2
40	BRIDGEMAN,JAY		2	3	0	0	1-1	1	2	3	0	5	0	1	0	0	5
43	DAPPRICH,MORIAH		0	3	0	2	0-0	2	3	5	0	0	0	1	0	0	7
TEAM								1	1	2	0			0			
Totals			13	37	4	17	1-1	7	15	22	3	31	6	6	0	5	100

FG % 1st Qtr 9-21 42.9% 2nd Qtr 4-16 25.0% Half: 13-37 35.1%
 3FG % 1st Qtr 3-10 30.0% 2nd Qtr 1-7 14.3% Half: 4-17 23.5%
 FT % 1st Qtr 0-0 0% 2nd Qtr 1-1 100.0% Half: 1-1 100.0%

Nebraska 28 • 2-1

##	Player	S	Total		3-Ptr		FT-FTA	Rebounds			PF	TP	A	TO	Blk	Stl	Min
			FG	FGA	3PT	FG-FGA		Off Reb	Def Reb	Tot Reb							
05	ELIELY,NICEA	g	1	4	1	2	0-2	1	1	2	1	3	2	1	0	1	14
11	RAMACIERI,ESTHER	g	2	3	2	3	0-0	0	1	1	1	6	0	2	0	0	8
22	HAVERS,ALLIE	c	2	3	0	1	0-0	0	5	5	0	4	0	2	0	0	15
32	SHEPARD,JESSICA	f	3	5	0	1	1-1	2	2	4	2	7	1	1	0	0	13
34	CINCORE,JASMINE	g	1	4	1	3	2-2	0	1	1	0	5	3	0	0	1	10
02	JENSEN,RYLIE CASCIO		0	0	0	0	0-0	0	1	1	0	0	0	0	0	1	5
03	WHITISH,HANNAH		1	4	1	2	0-0	0	0	0	0	3	2	0	1	1	12
12	WOOD,EMILY		0	0	0	0	0-0	1	0	1	0	0	0	0	0	0	4
14	MITCHELL,GRACE		0	1	0	1	0-0	0	2	2	1	0	0	0	0	0	7
24	SIMON,MADDIE		0	5	0	2	0-0	1	3	4	0	0	0	2	0	0	6
50	WASHINGTON,DARRIEN		0	0	0	0	0-0	0	0	0	1	0	0	1	1	0	6
TEAM								0	1	1	0			0			
Totals			10	29	5	15	3-5	5	17	22	6	28	8	9	2	4	100

FG % 1st Qtr 4-16 25.0% 2nd Qtr 6-13 46.2% Half: 10-29 34.5%
 3FG % 1st Qtr 0-6 00.0% 2nd Qtr 5-9 55.6% Half: 5-15 33.3%
 FT % 1st Qtr 1-1 100.0% 2nd Qtr 2-4 50.0% Half: 3-5 60.0%

Officials: Brian Hall, Amy Bonner, Doug Knight
 Technical Fouls: Omaha- None. Nebraska- None.

Score by periods	1st	2nd	3rd	4th	Total
Omaha	21	10	10	17	58
Nebraska	9	19	17	21	66

Last FG - OMAHA 2nd-01:10, NEB 2nd-03:09.
 OMAHA led for 17:45. NEB led for 0:23. Game was tied for 1:38.

Points	In		2nd		Fast	
	Paint	Off T/O	2nd Chance	Fast Break	Bench	
OMAHA	12	12	3	0	5	
	8	8	5	2	3	

Score tied - 2 times
 Lead changed - 2 times

Omaha vs Nebraska
11/22/2016; 7:06 p.m. at Pinnacle Bank Arena (Lincoln, Neb.)
Period 1 Play-By-Play

VISITORS: Omaha	Time	Score	Margin	HOME: Nebraska
	09:45			TURNOVER by RAMACIERI,ESTHER
STEAL by DAVENPORT,REMY	09:45			
GOOD! LAYUP by SHAW,MIKAELA [PNT]	09:31	0-2	V 2	
	09:10			TURNOVER by RAMACIERI,ESTHER
STEAL by VIDAL,AMBER	09:09			
GOOD! 3PTR by SHAW,MIKAELA	08:59	0-5	V 5	
ASSIST by VIDAL,AMBER	08:59			
	08:48			MISSED 3PTR by SHEPARD,JESSICA
REBOUND (DEF) by VIDAL,AMBER	08:48			
GOOD! JUMPER by VACCHER,COURTNEY	08:38	0-7	V 7	
ASSIST by SHAW,MIKAELA	08:38			
	08:33			TIMEOUT 30SEC
	08:33			TIMEOUT MEDIA
	08:22			MISSED 3PTR by ELIELY,NICEA
	08:22			REBOUND (OFF) by SHEPARD,JESSICA
	08:17	2-7	V 5	GOOD! JUMPER by HAVERS,ALLIE [PNT]
	08:17			ASSIST by SHEPARD,JESSICA
MISSED 3PTR by SHAW,MIKAELA	07:54			
REBOUND (OFF) by VACCHER,COURTNEY	07:54			
MISSED JUMPER by SHAW,MIKAELA	07:50			
	07:50			REBOUND (DEF) by SHEPARD,JESSICA
	07:35			MISSED 3PTR by RAMACIERI,ESTHER
	07:35			REBOUND (OFF) by ELIELY,NICEA
	07:29			MISSED JUMPER by ELIELY,NICEA
	07:29			REBOUND (OFF) by SHEPARD,JESSICA
	07:28	4-7	V 3	GOOD! JUMPER by SHEPARD,JESSICA [PNT]
FOUL by DAVENPORT,REMY	07:28			
	07:28	5-7	V 2	GOOD! FT by SHEPARD,JESSICA
	07:28			SUB IN: WHITISH,HANNAH
	07:28			SUB OUT: RAMACIERI,ESTHER
MISSED 3PTR by DAVENPORT,REMY	07:04			
	07:04			REBOUND (DEF) by SHEPARD,JESSICA
	06:55	7-7	T	GOOD! LAYUP by SHEPARD,JESSICA [FB/PNT]
GOOD! JUMPER by DAPPRICH,MICHAELA [PNT]	06:38	7-9	V 2	
	06:17	9-9	T	GOOD! JUMPER by HAVERS,ALLIE
	06:17			ASSIST by CINCORE,JASMINE
MISSED JUMPER by SHAW,MIKAELA	06:01			
	06:01			REBOUND (DEF) by HAVERS,ALLIE
	05:49			MISSED 3PTR by HAVERS,ALLIE
REBOUND (DEF) by VACCHER,COURTNEY	05:49			
MISSED 3PTR by DAVENPORT,REMY	05:35			
REBOUND (OFF) by VACCHER,COURTNEY	05:35			
SUB IN: LUJAN,ABI	05:34			
SUB IN: PRESTON,MARISSA	05:34			
SUB OUT: VACCHER,COURTNEY	05:34			
SUB OUT: DAVENPORT,REMY	05:34			
	05:34			SUB IN: MITCHELL,GRACE
	05:34			SUB IN: SIMON,MADDIE
	05:34			SUB OUT: HAVERS,ALLIE
	05:34			SUB OUT: CINCORE,JASMINE
GOOD! 3PTR by DAPPRICH,MICHAELA	05:25	9-12	V 3	
	05:09			TURNOVER by SIMON,MADDIE
	04:56			FOUL by SHEPARD,JESSICA

VISITORS: Omaha	Time	Score	Margin	HOME: Nebraska
GOOD! 3PTR by DAPPRICH,MICHAELA	04:49	9-15	V 6	
	04:33			MISSED 3PTR by SIMON,MADDIE
REBOUND (DEF) by LUJAN,ABI	04:33			
GOOD! JUMPER by SHAW,MIKAELA [PNT]	04:23	9-17	V 8	
	04:13			FOUL by SHEPARD,JESSICA
	04:13			TURNOVER by SHEPARD,JESSICA
	04:13			SUB IN: HAVERS,ALLIE
	04:13			SUB IN: WASHINGTON,DARRIEN
	04:13			SUB OUT: MITCHELL,GRACE
	04:13			SUB OUT: SHEPARD,JESSICA
GOOD! JUMPER by SHAW,MIKAELA [PNT]	04:03	9-19	V 10	
ASSIST by VIDAL,AMBER	04:03			
	03:48			MISSED JUMPER by ELIELY,NICEA
REBOUND (DEF) by BRECHT,ELLIE	03:48			
MISSED 3PTR by SHAW,MIKAELA	03:30			
REBOUND (OFF) by LUJAN,ABI	03:30			
TURNOVER by LUJAN,ABI	03:26			
	03:26			STEAL by WHITISH,HANNAH
	03:21			MISSED JUMPER by WHITISH,HANNAH
	03:21			REBOUND (OFF) by SIMON,MADDIE
	03:19			MISSED JUMPER by SIMON,MADDIE
REBOUND (DEF) by LUJAN,ABI	03:19			
	03:07			FOUL by ELIELY,NICEA
SUB IN: BRECHT,ELLIE	03:07			
SUB IN: DAPPRICH,MORIAH	03:07			
SUB OUT: LUJAN,ABI	03:07			
SUB OUT: SHAW,MIKAELA	03:07			
	03:07			SUB IN: WOOD,EMILY
	03:07			SUB OUT: ELIELY,NICEA
MISSED 3PTR by DAPPRICH,MICHAELA	02:57			
	02:57			REBOUND (DEF) by HAVERS,ALLIE
	02:31			MISSED JUMPER by SIMON,MADDIE
REBOUND (DEF) by DAPPRICH,MORIAH	02:31			
MISSED JUMPER by DAPPRICH,MORIAH	02:16			
	02:16			BLOCK by WASHINGTON,DARRIEN
REBOUND (OFF) by DAPPRICH,MORIAH	02:15			
TURNOVER by DAPPRICH,MORIAH	02:14			
SUB IN: DAVENPORT,REMY	02:14			
SUB IN: VACCHER,COURTNEY	02:14			
SUB OUT: VIDAL,AMBER	02:14			
SUB OUT: DAPPRICH,MICHAELA	02:14			
	02:02			FOUL by WASHINGTON,DARRIEN
	02:02			TURNOVER by WASHINGTON,DARRIEN
MISSED JUMPER by BRECHT,ELLIE	01:48			
	01:48			REBOUND (DEF) by SIMON,MADDIE
	01:42			MISSED JUMPER by SIMON,MADDIE
REBOUND (DEF) by DAPPRICH,MORIAH	01:42			
MISSED JUMPER by VACCHER,COURTNEY	01:22			
	01:22			BLOCK by WHITISH,HANNAH
REBOUND (OFF) by TEAM	01:22			
SUB IN: SHAW,MIKAELA	01:22			
SUB IN: DAPPRICH,MICHAELA	01:22			
SUB OUT: BRECHT,ELLIE	01:22			
SUB OUT: PRESTON,MARISSA	01:22			
MISSED 3PTR by DAPPRICH,MORIAH	01:12			
	01:12			REBOUND (DEF) by SIMON,MADDIE
	01:06			TURNOVER by SIMON,MADDIE
STEAL by DAPPRICH,MICHAELA	01:05			

VISITORS: Omaha	Time	Score	Margin	HOME: Nebraska
MISSED 3PTR by DAVENPORT,REMY	00:59			
	00:59			REBOUND (DEF) by SIMON,MADDIE
	00:39			TURNOVER by HAVERS,ALLIE
STEAL by VACCHER,COURTNEY	00:33			
GOOD! JUMPER by DAPPRICH,MICHAELA	00:15	9-21	V 12	
ASSIST by DAVENPORT,REMY	00:10			
	00:01			MISSED 3PTR by SIMON,MADDIE
	00:01			REBOUND (OFF) by WOOD,EMILY

Omaha 21, Nebraska 9

Period 1-only	In Paint	Off T/O	2nd Chance	Fast Break	Bench	
OMAHA	8	12	3	0	0	Score tied - 0 times
NEB	6	0	5	2	0	Lead changed - 0 times

Omaha vs Nebraska
11/22/2016; 7:06 p.m. at Pinnacle Bank Arena (Lincoln, Neb.)
Period 2 Play-By-Play

VISITORS: Omaha	Time	Score	Margin	HOME: Nebraska
	10:00			SUB IN: JENSEN,RYLIE CASCIO
	10:00			SUB IN: WASHINGTON,DARRIEN
	10:00			SUB OUT: RAMACIERI,ESTHER
	10:00			SUB OUT: HAVERS,ALLIE
MISSED JUMPER by VACCHER,COURTNEY	09:43			
	09:43			REBOUND (DEF) by CINCORE,JASMINE
	09:25			MISSED 3PTR by CINCORE,JASMINE
REBOUND (DEF) by TEAM	09:25			
TURNOVER by DAPPRICH,MICHAELA	09:09			
	09:08			STEAL by JENSEN,RYLIE CASCIO
	08:50	12-21	V 9	GOOD! 3PTR by ELIELY,NICEA
	08:50			ASSIST by CINCORE,JASMINE
TURNOVER by VIDAL,AMBER	08:30			
	08:29			STEAL by CINCORE,JASMINE
FOUL by DAVENPORT,REMY	08:26			
	08:26	13-21	V 8	GOOD! FT by CINCORE,JASMINE
	08:26	14-21	V 7	GOOD! FT by CINCORE,JASMINE
SUB IN: PRESTON,MARISSA	08:26			
SUB OUT: DAVENPORT,REMY	08:26			
	08:26			SUB IN: HAVERS,ALLIE
	08:26			SUB OUT: WASHINGTON,DARRIEN
MISSED JUMPER by DAPPRICH,MICHAELA	08:07			
	08:07			REBOUND (DEF) by JENSEN,RYLIE CASCIO
	07:48	16-21	V 5	GOOD! JUMPER by SHEPARD,JESSICA [PNT]
	07:48			ASSIST by CINCORE,JASMINE
MISSED JUMPER by DAPPRICH,MICHAELA	07:32			
	07:32			REBOUND (DEF) by HAVERS,ALLIE
	07:04			MISSED JUMPER by SHEPARD,JESSICA
REBOUND (DEF) by VIDAL,AMBER	07:04			
MISSED 3PTR by SHAW,MIKAELA	06:41			
	06:41			REBOUND (DEF) by HAVERS,ALLIE
	06:18			TURNOVER by HAVERS,ALLIE
STEAL by VACCHER,COURTNEY	06:17			
TURNOVER by VIDAL,AMBER	06:06			
SUB IN: DAPPRICH,MORIAH	06:06			
SUB IN: BRIDGEMAN,JAY	06:06			
SUB OUT: VACCHER,COURTNEY	06:06			
SUB OUT: DAPPRICH,MICHAELA	06:06			
	06:06			SUB IN: MITCHELL,GRACE
	06:06			SUB IN: WHITISH,HANNAH
	06:06			SUB OUT: ELIELY,NICEA
	06:06			SUB OUT: SHEPARD,JESSICA
	05:47	19-21	V 2	GOOD! 3PTR by CINCORE,JASMINE
	05:47			ASSIST by WHITISH,HANNAH
GOOD! JUMPER by BRIDGEMAN,JAY [PNT]	05:38	19-23	V 4	
	05:38			FOUL by MITCHELL,GRACE
GOOD! FT by BRIDGEMAN,JAY	05:38	19-24	V 5	
	05:38			SUB IN: RAMACIERI,ESTHER
	05:38			SUB OUT: JENSEN,RYLIE CASCIO
	05:29			MISSED JUMPER by CINCORE,JASMINE
REBOUND (DEF) by DAPPRICH,MORIAH	05:29			
MISSED 3PTR by DAPPRICH,MORIAH	05:17			
	05:17			REBOUND (DEF) by RAMACIERI,ESTHER

VISITORS: Omaha	Time	Score	Margin	HOME: Nebraska
	05:08			MISSED 3PTR by MITCHELL,GRACE
REBOUND (DEF) by VIDAL,AMBER	05:08			
MISSED JUMPER by SHAW,MIKAELA	04:53			
REBOUND (OFF) by DAPPRICH,MORIAH	04:53			
MISSED 3PTR by PRESTON,MARISSA	04:47			
	04:47			REBOUND (DEF) by HAVERS,ALLIE
	04:47			TIMEOUT media
	04:47			SUB IN: SHEPARD,JESSICA
	04:47			SUB IN: ELIELY,NICEA
	04:47			SUB OUT: HAVERS,ALLIE
	04:47			SUB OUT: CINCORE,JASMINE
	04:28	22-24	V 2	GOOD! 3PTR by WHITISH,HANNAH
	04:28			ASSIST by ELIELY,NICEA
	04:07			FOUL by RAMACIERI,ESTHER
GOOD! 3PTR by VIDAL,AMBER	03:50	22-27	V 5	
ASSIST by PRESTON,MARISSA	03:50			
	03:29	25-27	V 2	GOOD! 3PTR by RAMACIERI,ESTHER
	03:29			ASSIST by WHITISH,HANNAH
MISSED JUMPER by BRIDGEMAN,JAY	03:16			
	03:16			REBOUND (DEF) by ELIELY,NICEA
	03:09	28-27	H 1	GOOD! 3PTR by RAMACIERI,ESTHER
	03:09			ASSIST by ELIELY,NICEA
GOOD! LAYUP by BRIDGEMAN,JAY [PNT]	02:46	28-29	V 1	
	02:24			TURNOVER by ELIELY,NICEA
SUB IN: DAPPRICH,MICHAELA	02:24			
SUB OUT: DAPPRICH,MORIAH	02:24			
MISSED JUMPER by SHAW,MIKAELA	02:10			
REBOUND (OFF) by BRIDGEMAN,JAY	02:10			
TURNOVER by BRIDGEMAN,JAY	02:07			
	02:06			STEAL by ELIELY,NICEA
FOUL by SHAW,MIKAELA	02:03			
	02:03			MISSED FT by ELIELY,NICEA
	02:03			REBOUND (DEADB) by TEAM
	02:03			MISSED FT by ELIELY,NICEA
REBOUND (DEF) by PRESTON,MARISSA	02:03			
SUB IN: DAVENPORT,REMY	02:03			
SUB OUT: VIDAL,AMBER	02:03			
	02:03			SUB IN: HAVERS,ALLIE
	02:03			SUB OUT: SHEPARD,JESSICA
MISSED 3PTR by PRESTON,MARISSA	01:38			
	01:38			REBOUND (DEF) by MITCHELL,GRACE
	01:30			MISSED JUMPER by WHITISH,HANNAH
REBOUND (DEF) by BRIDGEMAN,JAY	01:30			
GOOD! JUMPER by DAPPRICH,MICHAELA	01:10	28-31	V 3	
ASSIST by SHAW,MIKAELA	01:10			
	00:56			MISSED 3PTR by WHITISH,HANNAH
REBOUND (DEF) by BRIDGEMAN,JAY	00:56			
TIMEOUT 30SEC	00:51			
SUB IN: VACCHER,COURTNEY	00:51			
SUB OUT: BRIDGEMAN,JAY	00:51			
	00:51			SUB IN: WOOD,EMILY
	00:51			SUB IN: CINCORE,JASMINE
	00:51			SUB IN: JENSEN,RYLIE CASCIO
	00:51			SUB OUT: RAMACIERI,ESTHER
	00:51			SUB OUT: WHITISH,HANNAH
	00:51			SUB OUT: ELIELY,NICEA
MISSED 3PTR by DAPPRICH,MICHAELA	00:31			
	00:31			REBOUND (DEF) by MITCHELL,GRACE

VISITORS: Omaha	Time	Score	Margin	HOME: Nebraska
	00:06			MISSED 3PTR by CINCORE,JASMINE
REBOUND (DEF) by DAVENPORT,REMY	00:06			
MISSED 3PTR by PRESTON,MARISSA	00:00			
	00:00			REBOUND (DEF) by TEAM

Omaha 31, Nebraska 28

Period 2-only	In Paint	Off T/O	2nd Chance	Fast Break	Bench	
OMAHA	4	0	0	0	5	Score tied - 0 times
NEB	2	8	0	0	3	Lead changed - 2 times

Official Basketball Box Score -- Game Totals -- Second Half Statistics

Omaha vs Nebraska

11/22/2016 7:06 p.m. at Pinnacle Bank Arena (Lincoln, Neb.)

Omaha 27 • 1-2

##	Player	S	Total	3-Ptr		FT-FTA	Rebounds			PF	TP	A	TO	Blk	Stl	Min			
			FG-FGA	3PT	FG-FGA		Off Reb	Def Reb	Tot Reb										
05	VIDAL,AMBER	g	0-1		0-0	0-0	0	1	1	2	0	0	3	0	0	13			
10	VACCHER,COURTNEY	c	1-2		0-0	0-0	0	2	2	2	2	0	0	0	0	9			
22	SHAW,MIKAELA	f	2-5		0-0	6-6	0	2	2	2	10	2	1	0	0	19			
33	DAVENPORT,REMY	g	1-5		1-4	0-0	0	2	2	1	3	2	2	0	0	19			
44	DAPPRICH,MICHAELA	f	3-9		0-2	0-0	0	2	2	3	6	1	1	0	0	17			
14	PRESTON,MARISSA		1-1		1-1	0-0	0	1	1	0	3	1	0	0	0	12			
21	LUJAN,ABI		1-1		1-1	0-0	0	1	1	0	3	0	2	0	0	2			
34	BRECHT,ELLIE		0-1		0-1	0-0	0	0	0	1	0	0	0	0	0	2			
40	BRIDGEMAN,JAY		0-1		0-0	0-0	0	0	0	0	0	0	0	0	0	2			
43	DAPPRICH,MORIAH		0-0		0-0	0-0	1	2	3	2	0	0	1	0	0	6			
TEAM							1	1	2	0			0						
Totals				9-26		3-9		6-6		2	14	16	13	27	6	10	0	0	101

FG % 3rd Qtr 4-15 26.7% 4th Qtr 5-11 45.5% Half: 9-26 34.6%
 3FG % 3rd Qtr 2-5 40.0% 4th Qtr 1-4 25.0% Half: 3-9 23.5%
 FT % 3rd Qtr 0-0 0% 4th Qtr 6-6 100.0% Half: 6-6 100.0%

Nebraska 38 • 2-1

##	Player	S	Total	3-Ptr		FT-FTA	Rebounds			PF	TP	A	TO	Blk	Stl	Min												
			FG-FGA	3PT	FG-FGA		Off Reb	Def Reb	Tot Reb																			
05	ELIELY,NICEA	g	2-6		1-4	1-2	0	4	4	3	6	0	2	0	3	15												
11	RAMACIERI,ESTHER	g	1-1		1-1	0-0	0	2	2	0	3	3	0	0	2	17												
22	HAVERS,ALLIE	c	1-2		0-0	3-4	2	4	6	2	5	1	1	2	1	15												
32	SHEPARD,JESSICA	f	3-7		2-3	2-4	3	2	5	3	10	0	2	0	0	16												
34	CINCORE,JASMINE	g	0-3		0-1	1-2	1	1	2	0	1	0	0	0	0	14												
02	JENSEN,RYLIE CASCIO		2-4		2-4	0-0	0	0	0	0	6	0	0	0	1	8												
03	WHITISH,HANNAH		1-3		1-3	4-6	0	1	1	0	7	3	0	0	1	13												
12	WOOD,EMILY		0-0		0-0	0-0	0	0	0	0	0	0	0	0	0	0												
14	MITCHELL,GRACE		0-0		0-0	0-0	0	0	0	0	0	0	0	0	0	0												
24	SIMON,MADDIE		0-0		0-0	0-0	0	0	0	0	0	0	0	0	0	0												
50	WASHINGTON,DARRIEN		0-1		0-0	0-0	0	0	0	1	0	0	0	0	0	1												
TEAM							0	1	1	0			1															
Totals			10-27		7-16		11-18		6		15		21		9		38		7		6		2		8		99	

FG % 3rd Qtr 5-14 35.7% 4th Qtr 5-13 38.5% Half: 10-27 37.0%
 3FG % 3rd Qtr 3-9 33.3% 4th Qtr 4-7 57.1% Half: 7-16 33.3%
 FT % 3rd Qtr 4-6 66.7% 4th Qtr 7-12 58.3% Half: 11-18 61.1%

Officials: Brian Hall, Amy Bonner, Doug Knight
 Technical Fouls: Omaha- None. Nebraska- None.

Score by periods	1st	2nd	3rd	4th	Total
Omaha	21	10	10	17	58
Nebraska	9	19	17	21	66

Last FG - OMAHA 4th-00:37, NEB 4th-02:23.
 OMAHA led for 8:05. NEB led for 10:52. Game was tied for 1:03.

Points	In		Off		2nd		Fast	
	Paint	T/O	Paint	T/O	Chance	Break	Bench	
OMAHA	6	4	4	7	2	0	6	
					2	2	13	

Score tied - 1 times
 Lead changed - 1 times

Omaha vs Nebraska
11/22/2016; 7:06 p.m. at Pinnacle Bank Arena (Lincoln, Neb.)
Period 3 Play-By-Play

VISITORS: Omaha	Time	Score	Margin	HOME: Nebraska
MISSED JUMPER by SHAW,MIKAELA	09:42			
	09:42			REBOUND (DEF) by RAMACIERI,ESTHER
FOUL by DAPPRICH,MICHAELA	09:36			
	09:36			MISSED FT by CINCORE,JASMINE
	09:36			REBOUND (DEADB) by TEAM
	09:36	29-31	V 2	GOOD! FT by CINCORE,JASMINE
MISSED JUMPER by DAPPRICH,MICHAELA	09:06			
	09:06			REBOUND (DEF) by ELIELY,NICEA
	08:36			MISSED JUMPER by CINCORE,JASMINE
REBOUND (DEF) by VIDAL,AMBER	08:36			
TURNOVER by VIDAL,AMBER	08:33			
	08:33			STEAL by ELIELY,NICEA
FOUL by VIDAL,AMBER	08:33			
FOUL by VACCHER,COURTNEY	08:22			
	08:22	30-31	V 1	GOOD! FT by SHEPARD,JESSICA
	08:22	31-31	T	GOOD! FT by SHEPARD,JESSICA
SUB IN: PRESTON,MARISSA	08:22			
SUB OUT: VIDAL,AMBER	08:22			
TURNOVER by DAVENPORT,REMY	07:58			
	07:56			STEAL by ELIELY,NICEA
	07:48			MISSED 3PTR by CINCORE,JASMINE
REBOUND (DEF) by DAVENPORT,REMY	07:48			
MISSED JUMPER by VACCHER,COURTNEY	07:30			
	07:30			BLOCK by HAVERS,ALLIE
REBOUND (OFF) by TEAM	07:30			
GOOD! JUMPER by VACCHER,COURTNEY	07:19	31-33	V 2	
ASSIST by DAPPRICH,MICHAELA	07:19			
	06:55			MISSED 3PTR by ELIELY,NICEA
REBOUND (DEF) by SHAW,MIKAELA	06:55			
MISSED JUMPER by DAVENPORT,REMY	06:46			
	06:46			REBOUND (DEF) by SHEPARD,JESSICA
	06:39			FOUL by SHEPARD,JESSICA
	06:39			TURNOVER by SHEPARD,JESSICA
SUB IN: BRIDGEMAN,JAY	06:39			
SUB IN: LUJAN,ABI	06:39			
SUB OUT: VACCHER,COURTNEY	06:39			
SUB OUT: DAPPRICH,MICHAELA	06:39			
	06:39			SUB IN: WHITISH,HANNAH
	06:39			SUB OUT: ELIELY,NICEA
TURNOVER by LUJAN,ABI	06:22			
	06:11			MISSED JUMPER by SHEPARD,JESSICA
REBOUND (DEF) by LUJAN,ABI	06:11			
GOOD! 3PTR by DAVENPORT,REMY	06:01	31-36	V 5	
ASSIST by PRESTON,MARISSA	06:01			
	05:32			MISSED 3PTR by SHEPARD,JESSICA
REBOUND (DEF) by PRESTON,MARISSA	05:32			
MISSED JUMPER by BRIDGEMAN,JAY	05:19			
	05:19			BLOCK by HAVERS,ALLIE
	05:17			REBOUND (DEF) by HAVERS,ALLIE
	05:13	34-36	V 2	GOOD! 3PTR by RAMACIERI,ESTHER
	05:13			ASSIST by WHITISH,HANNAH
GOOD! 3PTR by LUJAN,ABI	04:58	34-39	V 5	
ASSIST by DAVENPORT,REMY	04:58			

VISITORS: Omaha	Time	Score	Margin	HOME: Nebraska
	04:38	36-39	V 3	GOOD! JUMPER by HAVERS,ALLIE
TURNOVER by LUJAN,ABI	04:27			
	04:26			STEAL by HAVERS,ALLIE
	04:16			TIMEOUT MEDIA
SUB IN: VIDAL,AMBER	04:16			
SUB IN: DAPPRICH,MORIAH	04:16			
SUB IN: DAPPRICH,MICHAELA	04:16			
SUB OUT: PRESTON,MARISSA	04:16			
SUB OUT: BRIDGEMAN,JAY	04:16			
SUB OUT: LUJAN,ABI	04:16			
	04:16			SUB IN: ELIELY,NICEA
	04:16			SUB IN: JENSEN,RYLIE CASCIO
	04:16			SUB IN: WASHINGTON,DARRIEN
	04:16			SUB OUT: RAMACIERI,ESTHER
	04:16			SUB OUT: HAVERS,ALLIE
	04:16			SUB OUT: SHEPARD,JESSICA
	03:56			TURNOVER by TEAM
	03:42			FOUL by WASHINGTON,DARRIEN
GOOD! JUMPER by DAPPRICH,MICHAELA	03:38	36-41	V 5	
ASSIST by DAVENPORT,REMY	03:38			
	03:18			MISSED 3PTR by ELIELY,NICEA
	03:18			REBOUND (OFF) by CINCORE,JASMINE
	03:10			MISSED JUMPER by WASHINGTON,DARRIEN
REBOUND (DEF) by DAPPRICH,MORIAH	03:10			
MISSED 3PTR by DAPPRICH,MICHAELA	03:03			
	03:03			REBOUND (DEF) by CINCORE,JASMINE
	02:54			TURNOVER by ELIELY,NICEA
SUB IN: BRECHT,ELLIE	02:54			
SUB OUT: SHAW,MIKAELA	02:54			
	02:54			SUB IN: SHEPARD,JESSICA
	02:54			SUB OUT: WASHINGTON,DARRIEN
MISSED 3PTR by DAVENPORT,REMY	02:41			
	02:41			REBOUND (DEF) by ELIELY,NICEA
	02:32	39-41	V 2	GOOD! 3PTR by SHEPARD,JESSICA
	02:32			ASSIST by WHITISH,HANNAH
FOUL by DAPPRICH,MORIAH	02:13			
TURNOVER by DAPPRICH,MORIAH	02:13			
	02:13			SUB IN: HAVERS,ALLIE
	02:13			SUB OUT: CINCORE,JASMINE
	02:04			MISSED 3PTR by WHITISH,HANNAH
REBOUND (DEF) by DAPPRICH,MORIAH	02:04			
MISSED 3PTR by BRECHT,ELLIE	01:52			
	01:52			REBOUND (DEF) by WHITISH,HANNAH
	01:43			FOUL by ELIELY,NICEA
	01:43			TURNOVER by ELIELY,NICEA
SUB IN: SHAW,MIKAELA	01:43			
SUB IN: VACCHER,COURTNEY	01:43			
SUB OUT: DAPPRICH,MORIAH	01:43			
SUB OUT: BRECHT,ELLIE	01:43			
MISSED LAYUP by VIDAL,AMBER	01:24			
	01:24			REBOUND (DEF) by SHEPARD,JESSICA
	01:09			MISSED 3PTR by JENSEN,RYLIE CASCIO
	01:09			REBOUND (OFF) by HAVERS,ALLIE
FOUL by DAVENPORT,REMY	01:07			
	01:07			MISSED FT by HAVERS,ALLIE
	01:07			REBOUND (DEADB) by TEAM
	01:07	40-41	V 1	GOOD! FT by HAVERS,ALLIE
SUB IN: PRESTON,MARISSA	01:07			

VISITORS: Omaha	Time	Score	Margin	HOME: Nebraska
SUB OUT: DAVENPORT,REMY	01:07			
	01:07			SUB IN: RAMACIERI,ESTHER
	01:07			SUB OUT: WHITISH,HANNAH
TURNOVER by VIDAL,AMBER	00:56			
	00:55			STEAL by ELIELY,NICEA
	00:52	42-41	H 1	GOOD! LAYUP by ELIELY,NICEA [FB/PNT]
MISSED JUMPER by DAPPRICH,MICHAELA	00:43			
	00:43			REBOUND (DEF) by HAVERS,ALLIE
	00:32	45-41	H 4	GOOD! 3PTR by JENSEN,RYLIE CASCIO
	00:32			ASSIST by HAVERS,ALLIE
	00:08			FOUL by SHEPARD,JESSICA
SUB IN: DAVENPORT,REMY	00:08			
SUB OUT: VACCHER,COURTNEY	00:08			
	00:08			SUB IN: CINCORE,JASMINE
	00:08			SUB OUT: SHEPARD,JESSICA
MISSED LAYUP by SHAW,MIKAELA	00:00			
	00:00			REBOUND (DEF) by HAVERS,ALLIE

Omaha 58, Nebraska 66

Period 3-only	In Paint	Off T/O	2nd Chance	Fast Break	Bench	
OMAHA	0	2	2	0	3	Score tied - 0 times
NEB	2	4	1	2	3	Lead changed - 0 times

Omaha vs Nebraska
11/22/2016; 7:06 p.m. at Pinnacle Bank Arena (Lincoln, Neb.)
Period 4 Play-By-Play

VISITORS: Omaha	Time	Score	Margin	HOME: Nebraska
SUB IN: PRESTON,MARISSA	10:00			
SUB OUT: VACCHER,COURTNEY	10:00			
	10:00			SUB IN: JENSEN,RYLIE CASCIO
	10:00			SUB OUT: SHEPARD,JESSICA
	09:49			TURNOVER by HAVERS,ALLIE
TURNOVER by VIDAL,AMBER	09:37			
	09:35			STEAL by JENSEN,RYLIE CASCIO
FOUL by DAPPRICH,MICHAELA	09:11			
	09:11	46-41	H 5	GOOD! FT by HAVERS,ALLIE
	09:11	47-41	H 6	GOOD! FT by HAVERS,ALLIE
	09:01			FOUL by ELIELY,NICEA
GOOD! FT by SHAW,MIKAELA	09:01	47-42	H 5	
GOOD! FT by SHAW,MIKAELA	09:01	47-43	H 4	
	08:41			MISSED JUMPER by CINCORE,JASMINE
REBOUND (DEF) by DAPPRICH,MICHAELA	08:41			
	08:39			FOUL by HAVERS,ALLIE
GOOD! JUMPER by DAPPRICH,MICHAELA	08:27	47-45	H 2	
ASSIST by SHAW,MIKAELA	08:27			
	07:59			MISSED 3PTR by JENSEN,RYLIE CASCIO
REBOUND (DEF) by DAPPRICH,MICHAELA	07:59			
MISSED JUMPER by DAPPRICH,MICHAELA	07:39			
	07:39			REBOUND (DEF) by TEAM
	07:39			SUB IN: SHEPARD,JESSICA
	07:39			SUB IN: WHITISH,HANNAH
	07:39			SUB OUT: ELIELY,NICEA
	07:39			SUB OUT: HAVERS,ALLIE
	07:26	50-45	H 5	GOOD! 3PTR by WHITISH,HANNAH
	07:26			ASSIST by RAMACIERI,ESTHER
GOOD! LAYUP by SHAW,MIKAELA [PNT]	07:10	50-47	H 3	
FOUL by DAPPRICH,MICHAELA	06:45			
SUB IN: VACCHER,COURTNEY	06:45			
SUB OUT: DAPPRICH,MICHAELA	06:45			
	06:44	53-47	H 6	GOOD! 3PTR by JENSEN,RYLIE CASCIO
	06:44			ASSIST by RAMACIERI,ESTHER
GOOD! 3PTR by PRESTON,MARISSA	06:16	53-50	H 3	
ASSIST by SHAW,MIKAELA	06:16			
	05:49	55-50	H 5	GOOD! JUMPER by SHEPARD,JESSICA [PNT]
TIMEOUT 30SEC	05:40			
TIMEOUT MEDIA	05:40			
SUB IN: DAPPRICH,MICHAELA	05:40			
SUB OUT: VIDAL,AMBER	05:40			
	05:40			SUB IN: ELIELY,NICEA
	05:40			SUB IN: HAVERS,ALLIE
	05:40			SUB OUT: JENSEN,RYLIE CASCIO
	05:40			SUB OUT: CINCORE,JASMINE
	05:22			FOUL by HAVERS,ALLIE
TURNOVER by SHAW,MIKAELA	04:57			
	04:56			STEAL by RAMACIERI,ESTHER
	04:44			MISSED 3PTR by ELIELY,NICEA
REBOUND (DEF) by VACCHER,COURTNEY	04:44			
TIMEOUT MEDIA	04:30			
SUB IN: DAPPRICH,MORIAH	04:30			
SUB OUT: VACCHER,COURTNEY	04:30			

VISITORS: Omaha	Time	Score	Margin	HOME: Nebraska
	04:26			FOUL by ELIELY,NICEA
GOOD! FT by SHAW,MIKAELA	04:26	55-51	H 4	
GOOD! FT by SHAW,MIKAELA	04:26	55-52	H 3	
	04:09	58-52	H 6	GOOD! 3PTR by ELIELY,NICEA
	04:09			ASSIST by WHITISH,HANNAH
MISSED 3PTR by DAVENPORT,REMY	03:47			
	03:47			REBOUND (DEF) by HAVERS,ALLIE
	03:30			MISSED JUMPER by SHEPARD,JESSICA
	03:30			REBOUND (OFF) by SHEPARD,JESSICA
FOUL by DAPPRICH,MORIAH	03:26			
	03:26			MISSED FT by SHEPARD,JESSICA
	03:26			REBOUND (DEADB) by TEAM
	03:26			MISSED FT by SHEPARD,JESSICA
REBOUND (DEF) by VACCHER,COURTNEY	03:26			
SUB IN: VACCHER,COURTNEY	03:26			
SUB IN: VIDAL,AMBER	03:26			
SUB OUT: PRESTON,MARISSA	03:26			
SUB OUT: DAPPRICH,MORIAH	03:26			
MISSED LAYUP by SHAW,MIKAELA	03:16			
	03:16			REBOUND (DEF) by ELIELY,NICEA
	03:09			MISSED JUMPER by ELIELY,NICEA
REBOUND (DEF) by DAVENPORT,REMY	03:09			
GOOD! LAYUP by SHAW,MIKAELA [PNT]	02:48	58-54	H 4	
	02:23	61-54	H 7	GOOD! 3PTR by SHEPARD,JESSICA
	02:23			ASSIST by RAMACIERI,ESTHER
TURNOVER by DAPPRICH,MICHAELA	02:05			
	02:03			STEAL by RAMACIERI,ESTHER
FOUL by VACCHER,COURTNEY	01:52			
SUB IN: DAPPRICH,MORIAH	01:52			
SUB OUT: VACCHER,COURTNEY	01:52			
	01:52			SUB IN: CINCORE,JASMINE
	01:52			SUB OUT: ELIELY,NICEA
	01:46			MISSED JUMPER by HAVERS,ALLIE
REBOUND (DEF) by SHAW,MIKAELA	01:46			
MISSED 3PTR by DAVENPORT,REMY	01:40			
REBOUND (OFF) by DAPPRICH,MORIAH	01:40			
MISSED 3PTR by DAPPRICH,MICHAELA	01:34			
	01:34			REBOUND (DEF) by RAMACIERI,ESTHER
	01:04			MISSED 3PTR by WHITISH,HANNAH
	01:04			REBOUND (OFF) by HAVERS,ALLIE
	01:00			TIMEOUT 30SEC
FOUL by VIDAL,AMBER	00:53			
	00:53	62-54	H 8	GOOD! FT by WHITISH,HANNAH
	00:53			MISSED FT by WHITISH,HANNAH
	00:53			REBOUND (OFF) by SHEPARD,JESSICA
SUB IN: BRECHT,ELLIE	00:53			
SUB OUT: VIDAL,AMBER	00:53			
	00:51			TURNOVER by SHEPARD,JESSICA
	00:51			SUB IN: ELIELY,NICEA
	00:51			SUB OUT: SHEPARD,JESSICA
GOOD! LAYUP by DAPPRICH,MICHAELA [PNT]	00:37	62-56	H 6	
FOUL by BRECHT,ELLIE	00:33			
	00:33	63-56	H 7	GOOD! FT by WHITISH,HANNAH
	00:33	64-56	H 8	GOOD! FT by WHITISH,HANNAH
TIMEOUT 30SEC	00:33			
	00:33			SUB IN: SHEPARD,JESSICA
	00:33			SUB OUT: HAVERS,ALLIE
TURNOVER by DAVENPORT,REMY	00:27			

VISITORS: Omaha	Time	Score	Margin	HOME: Nebraska
	00:26			STEAL by WHITISH,HANNAH
FOUL by SHAW,MIKAELA	00:26			
	00:26	65-56	H 9	GOOD! FT by WHITISH,HANNAH
	00:26			MISSED FT by WHITISH,HANNAH
	00:26			REBOUND (OFF) by SHEPARD,JESSICA
	00:23			MISSED JUMPER by SHEPARD,JESSICA
REBOUND (DEF) by TEAM	00:23			
MISSED JUMPER by DAPPRICH,MICHAELA	00:13			
	00:13			REBOUND (DEF) by ELIELY,NICEA
FOUL by SHAW,MIKAELA	00:10			
	00:10			MISSED FT by ELIELY,NICEA
	00:10			REBOUND (DEADB) by TEAM
	00:10	66-56	H 10	GOOD! FT by ELIELY,NICEA
	00:01			FOUL by SHEPARD,JESSICA
GOOD! FT by SHAW,MIKAELA	00:01	66-57	H 9	
GOOD! FT by SHAW,MIKAELA	00:01	66-58	H 8	
	00:01			SUB IN: MITCHELL,GRACE
	00:01			SUB OUT: SHEPARD,JESSICA

Omaha 58, Nebraska 66

Period 4-only	In Paint	Off T/O	2nd Chance	Fast Break	Bench	
OMAHA	6	2	0	0	3	Score tied - 0 times
NEB	2	3	1	0	10	Lead changed - 0 times

Omaha vs Nebraska

11/22/2016; 7:06 p.m. at Pinnacle Bank Arena (Lincoln, Neb.)

Scoring/Runs Reference

Period 1					
Omaha		Score	Marg		Nebraska
09:31 - SHAW LAYUP [P]	2	2-0	-2		
08:59 - SHAW 3PTR	3	5-0	-5		
08:38 - VACCHER JUMPER	2	7-0	-7		
		7-2	-5	2	HAVERS JUMPER [P] - 08:17
		7-4	-3	2	SHEPARD JUMPER [P] - 07:28
		7-5	-2	1	SHEPARD FT - 07:28
		7-7	0	2	SHEPARD LAYUP [P] [F] - 06:55
06:38 - DAPPRICH JUMPER [P]	2	9-7	-2		
		9-9	0	2	HAVERS JUMPER - 06:17
05:25 - DAPPRICH 3PTR	3	12-9	-3		
04:49 - DAPPRICH 3PTR	3	15-9	-6		
04:23 - SHAW JUMPER [P]	2	17-9	-8		
04:03 - SHAW JUMPER [P]	2	19-9	-10		
00:15 - DAPPRICH JUMPER	2	21-9	-12		

Period 3					
Omaha		Score	Marg		Nebraska
		31-29	-2	1	CINCORE FT - 09:36
		31-30	-1	1	SHEPARD FT - 08:22
		31-31	0	1	SHEPARD FT - 08:22
07:19 - VACCHER JUMPER	2	33-31	-2		
06:01 - DAVENPORT 3PTR	3	36-31	-5		
		36-34	-2	3	RAMACIERI 3PTR - 05:13
04:58 - LUJAN 3PTR	3	39-34	-5		
		39-36	-3	2	HAVERS JUMPER - 04:38
03:38 - DAPPRICH JUMPER	2	41-36	-5		
		41-39	-2	3	SHEPARD 3PTR - 02:32
		41-40	-1	1	HAVERS FT - 01:07
		41-42	1	2	ELIELY LAYUP [P] [F] - 00:52
		41-45	4	3	JENSEN 3PTR - 00:32

Period 2					
Omaha		Score	Marg		Nebraska
		21-12	-9	3	ELIELY 3PTR - 08:50
		21-13	-8	1	CINCORE FT - 08:26
		21-14	-7	1	CINCORE FT - 08:26
		21-16	-5	2	SHEPARD JUMPER [P] - 07:48
		21-19	-2	3	CINCORE 3PTR - 05:47
05:38 - BRIDGEMAN JUMPER [P]	2	23-19	-4		
05:38 - BRIDGEMAN FT	1	24-19	-5		
		24-22	-2	3	WHITISH 3PTR - 04:28
03:50 - VIDAL 3PTR	3	27-22	-5		
		27-25	-2	3	RAMACIERI 3PTR - 03:29
		27-28	1	3	RAMACIERI 3PTR - 03:09
02:46 - BRIDGEMAN LAYUP [P]	2	29-28	-1		
01:10 - DAPPRICH JUMPER	2	31-28	-3		

Period 4					
Omaha		Score	Marg		Nebraska
		41-46	5	1	HAVERS FT - 09:11
		41-47	6	1	HAVERS FT - 09:11
09:01 - SHAW FT	1	42-47	5		
09:01 - SHAW FT	1	43-47	4		
08:27 - DAPPRICH JUMPER	2	45-47	2		
		45-50	5	3	WHITISH 3PTR - 07:26
07:10 - SHAW LAYUP [P]	2	47-50	3		
		47-53	6	3	JENSEN 3PTR - 06:44
06:16 - PRESTON 3PTR	3	50-53	3		
		50-55	5	2	SHEPARD JUMPER [P] - 05:49
04:26 - SHAW FT	1	51-55	4		
04:26 - SHAW FT	1	52-55	3		
		52-58	6	3	ELIELY 3PTR - 04:09
02:48 - SHAW LAYUP [P]	2	54-58	4		
		54-61	7	3	SHEPARD 3PTR - 02:23
		54-62	8	1	WHITISH FT - 00:53
00:37 - DAPPRICH LAYUP [P]	2	56-62	6		
		56-63	7	1	WHITISH FT - 00:33
		56-64	8	1	WHITISH FT - 00:33
		56-65	9	1	WHITISH FT - 00:26
		56-66	10	1	ELIELY FT - 00:10
00:01 - SHAW FT	1	57-66	9		
00:01 - SHAW FT	1	58-66	8		

Omaha vs Nebraska
OFFICIAL SHOT CHART

11/22/2016 at Pinnacle Bank Arena (Lincoln, Neb.)

PERIOD 1

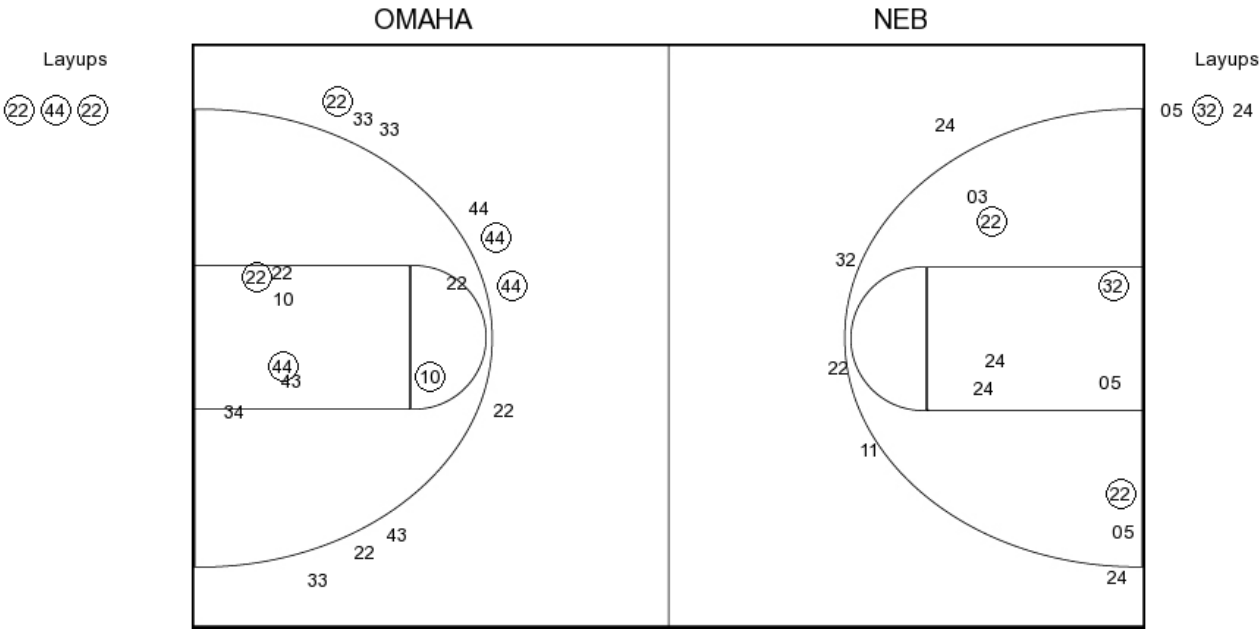

OMAHA PERIOD 1

FG Made	13
FG Attempted	37
3PFG Made	4
3PFG Attempted	17

NEB PERIOD 1

FG Made	10
FG Attempted	29
3PFG Made	5
3PFG Attempted	15

Omaha vs Nebraska
OFFICIAL SHOT CHART

11/22/2016 at Pinnacle Bank Arena (Lincoln, Neb.)

PERIOD 2

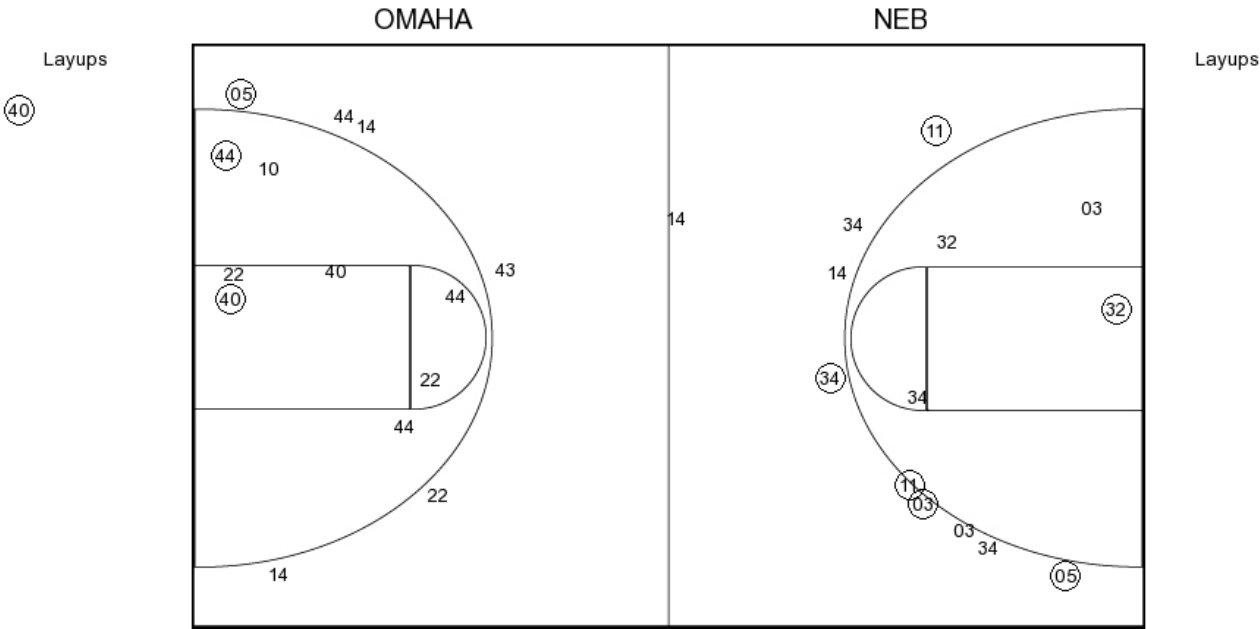

OMAHA PERIOD 2

FG Made
FG Attempted
3PFG Made
3PFG Attempted

NEB PERIOD 2

FG Made
FG Attempted
3PFG Made
3PFG Attempted

Omaha vs Nebraska
OFFICIAL SHOT CHART

11/22/2016 at Pinnacle Bank Arena (Lincoln, Neb.)

PERIOD 3

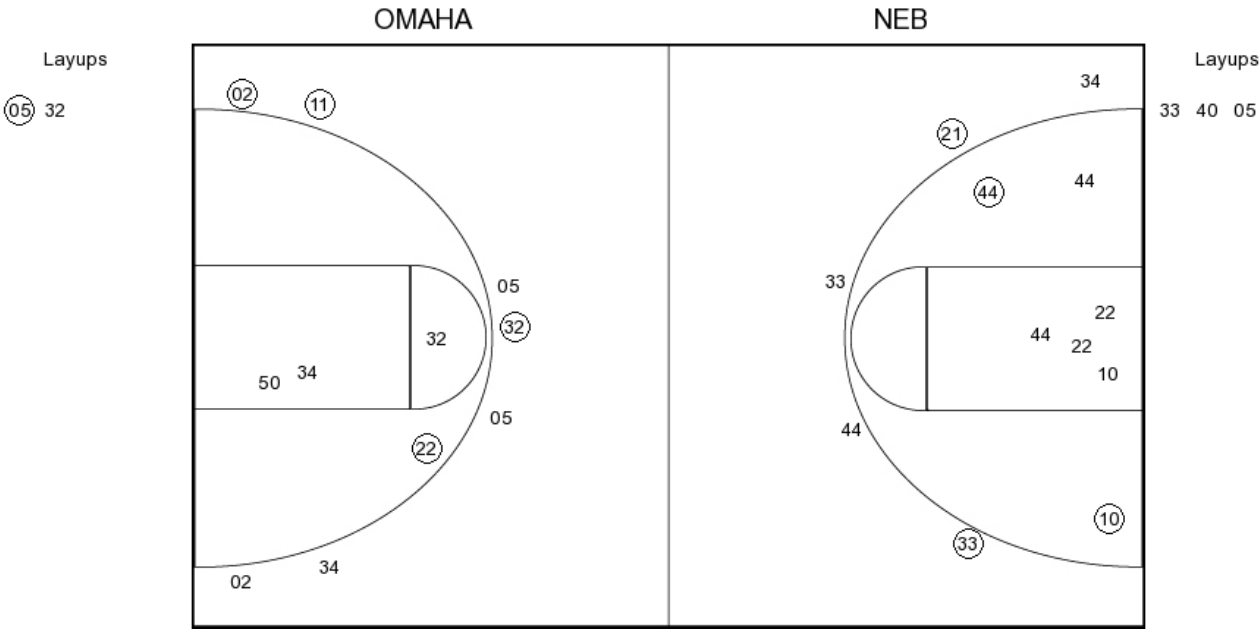

OMAHA PERIOD 3

FG Made	9
FG Attempted	26
3PFG Made	3
3PFG Attempted	9

NEB PERIOD 3

FG Made	10
FG Attempted	27
3PFG Made	7
3PFG Attempted	16

Omaha vs Nebraska
OFFICIAL SHOT CHART

11/22/2016 at Pinnacle Bank Arena (Lincoln, Neb.)

PERIOD 4

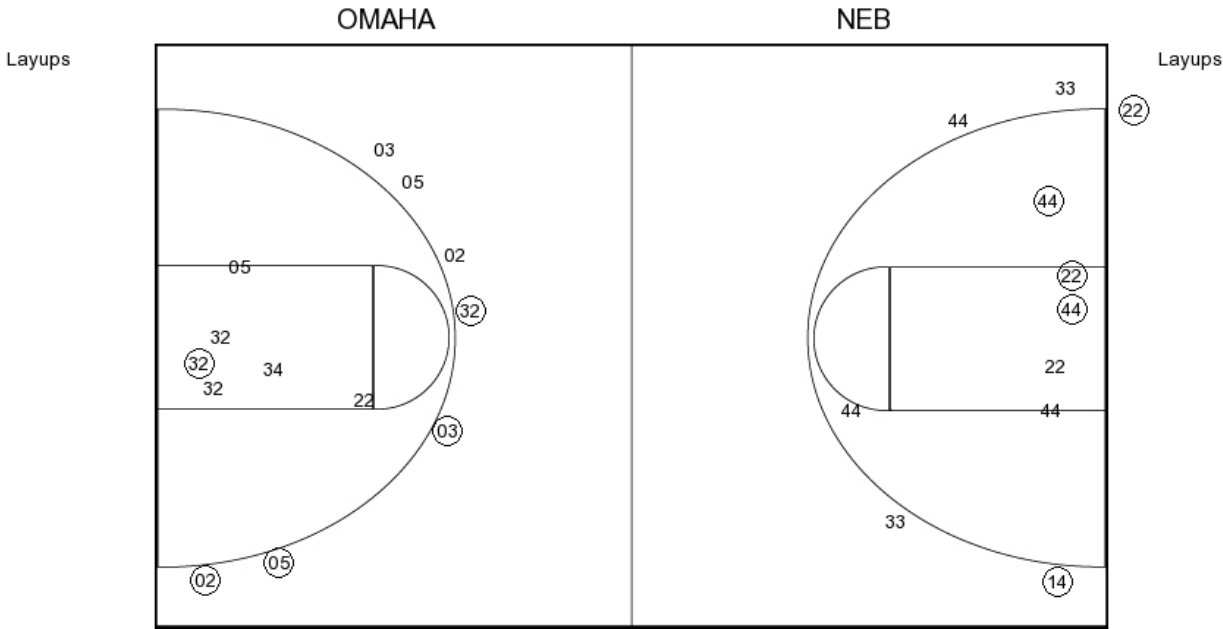

OMAHA PERIOD 4

FG Made
FG Attempted
3PFG Made
3PFG Attempted

NEB PERIOD 4

FG Made
FG Attempted
3PFG Made
3PFG Attempted

11/22/2016 at Pinnacle Bank Arena (Lincoln, Neb.)

Omaha

Omaha vs Nebraska
OFFICIAL SHOT CHART

11/22/2016 at Pinnacle Bank Arena (Lincoln, Neb.)

Nebraska

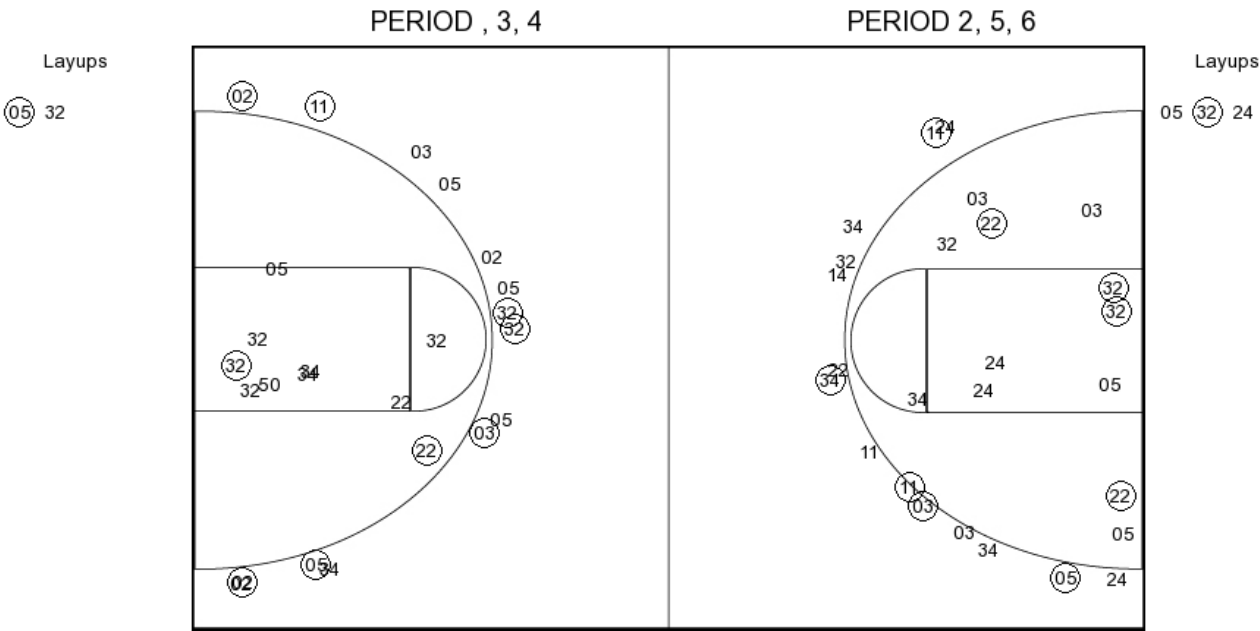

NEB PERIOD 1

FG Made

10

NEB PERIOD 2

FG Made

NEB PERIOD 1

FG Attempted

29

NEB PERIOD 2

FG Attempted

NEB PERIOD 1

3PFG Made

5

NEB PERIOD 2

3PFG Made

NEB PERIOD 1

3PFG Attempted

15

NEB PERIOD 2

3PFG Attempted