

**WOMEN'S BASKETBALL -
JACKSONVILLE STATE VS.
KENNESAW STATE**
**JACKSONVILLE STATE VS. KENNESAW
STATE**



11/19/2015
Jacksonville, Ala. (Pete Mathews Col.)

FINAL STATS

Jacksonville State
(1-2)

61

Kennesaw State
(1-2)

52

Start Time: 6:30 p.m.
Officials: R-Alan Austin, U1-Wesley Dean, U2-Kristen Jones
Attendance: 533

Official Basketball Box Score -- Game Totals -- Final Statistics

Kennesaw State vs Jacksonville State

11/19/2015 6:30 p.m. at Jacksonville, Ala. (Pete Mathews Col.)

Kennesaw State 52 - 1-2

##	Player	S	Total	3-Ptr	FT-FTA	Rebounds			PF	TP	A	TO	Blk	Stl	Min	
			FG-FGA	3PT		FG-FGA	Off Reb	Def Reb								Tot Reb
02	FRYE,KARLY	g	0-5	0-4	0-0	0	6	6	3	0	6	1	0	2	35	
11	YOUNG,CLARA	g	3-7	3-4	0-0	0	3	3	1	9	2	1	1	0	24	
30	SMITH,AAREON	f	3-11	2-8	0-0	1	1	2	4	8	1	3	0	1	37	
44	SAWYERS,DEANDREA	g	3-5	0-1	3-4	1	5	6	4	9	1	3	0	0	24	
45	MCALLISTER,JASMINE	c	7-12	0-0	2-2	2	6	8	4	16	1	4	1	1	30	
01	JEAN,ALEXIS		1-4	0-0	0-0	1	3	4	2	2	0	3	0	0	9	
04	DULKOSKI,KELLY		0-2	0-2	0-0	0	0	0	0	0	0	0	0	0	19	
22	JOHNSON,ALLISON		3-6	0-0	0-0	1	2	3	0	6	1	0	0	0	13	
24	WALKER,ICEIS		1-4	0-0	0-0	0	1	1	4	2	0	1	0	0	8	
25	POLINSKY,KATIE		0-0	0-0	0-0	0	0	0	0	0	0	0	0	0	1	
TEAM						3	2	5	0		0					
TOTALS				21-56	5-19	5-6	9	29	38	22	52	12	16	2	4	200

Deadball Rebounds: 0,0

FG %	1st Half:	11-28	39.3%	2nd Half:	10-28	35.7%	Game:	21-56	37.5%
3FG %	1st Half:	3-8	37.5%	2nd Half:	2-11	18.2%	Game:	5-19	26.3%
FT %	1st Half:	2-2	100.0%	2nd Half:	3-4	75.0%	Game:	5-6	83.3%

Jacksonville State 61 - 1-2

			Total	3-Ptr		Rebounds										
##	Player	S	FG-FGA	3PT FG-FGA	FT-FTA	Off Reb	Def Reb	Tot Reb	PF	TP	A	TO	Blk	Stl	Min	
04	BENSON,BRIANA	g	5-15	1-6	3-4	0	2	2	1	14	2	5	1	0	35	
11	STRAIN,COURTNEY	g	3-7	1-1	0-0	2	4	6	1	7	2	0	0	0	34	
14	JAMES,DESTINY	g	1-5	0-1	4-6	0	5	5	0	6	3	0	0	1	27	
24	MORRISON,GRETCHEN	g	1-6	1-4	2-2	0	1	1	1	5	0	0	0	0	29	
32	PHELION,TYLER	f	4-14	0-0	6-8	4	4	8	3	14	1	3	1	2	26	
02	STRAIN,LEAH		0-0	0-0	0-0	0	0	0	0	0	1	0	0	0	0	
03	NAUGHTON,KELLY		3-4	2-3	0-0	1	1	2	2	8	4	0	0	1	23	
15	LONG,CHLOE		1-2	0-0	3-4	0	3	3	3	5	0	0	0	0	12	
34	PEARSON,RAYVEN		1-8	0-0	0-0	3	2	5	2	2	0	1	1	1	14	
TEAM						5	6	11	0		0					
TOTALS				19-61	5-15	18-24	15	28	43	13	61	13	9	3	5	200

Deadball Rebounds: 4,0

FG %	1st Half:	11-29	37.9%	2nd Half:	8-32	25.0%	Game:	19-61	31.1%
3FG %	1st Half:	2-5	40.0%	2nd Half:	3-10	30.0%	Game:	5-15	33.3%
FT %	1st Half:	1-2	50.0%	2nd Half:	17-22	77.3%	Game:	18-24	75.0%

Officials: R-Alan Austin, U1-Wesley Dean, U2-Kristen Jones
 Technical Fouls: Kennesaw State- None. Jacksonville State- None.
 Attendance: 533

Score by periods	1st	2nd	3rd	4th	Total
Kennesaw State	13	14	8	17	52
Jacksonville State	13	12	16	20	61

Last FG - KSU 4th-00:23, JSU 4th-01:03.
 Largest lead - Kennesaw State by 4 3rd-07:57; Jacksonville State by 10 4th-01:03
 KSU led for 6:45. JSU led for 29:08. Game was tied for 3:53.

Points	In		Off		2nd		Fast	
	Paint	Off T/O	2nd Chance	Fast Break	Bench			
KSU	28	9	6	0	10			
JSU	23	24	6	3	15			

Score tied - 5 times
 Lead changed - 4 times

Official Basketball Box Score -- Game Totals -- First Half Statistics
Kennesaw State vs Jacksonville State
11/19/2015 6:30 p.m. at Jacksonville, Ala. (Pete Mathews Col.)

Kennesaw State, 27, 1-2

##	Player	S	Total		3-Ptr		FT-FTA	Rebounds			PF	TP	A	T	O	Blk	Stl	Min
			FG	FGA	3PT	FG-FGA		Off	Def	Tot								
02	FRYE, KARLY	g	0-2		0-2		0-0	0	0	0	1	0	3	0	0	2		15
11	YOUNG, CLARA	g	1-3		1-1		0-0	0	2	2	0	3	2	1	0	0		14
30	SMITH, AAREON	f	2-5		2-3		0-0	0	0	0	0	6	1	2	0	0		17
44	SAWYERS, DEANDREA	g	1-3		0-1		0-0	1	2	3	1	2	1	0	0	0		14
45	MCALLISTER, JASMINE	c	3-5		0-0		2-2	0	3	3	1	8	0	3	0	1		15
01	JEAN, ALEXIS		1-4		0-0		0-0	1	2	3	1	2	0	0	0	0		4
04	DULKOSKI, KELLY		0-1		0-1		0-0	0	0	0	0	0	0	0	0	0		11
22	JOHNSON, ALLISON		2-4		0-0		0-0	1	1	2	0	4	0	0	0	0		6
24	WALKER, ICEIS		1-1		0-0		0-0	0	0	0	2	2	0	1	0	0		3
25	POLINSKY, KATIE		0-0		0-0		0-0	0	0	0	0	0	0	0	0	0		1
TEAM								3	2	5	0			0				
Totals			11-28		3-8		2-2	6	12	18	6	27	7	7	0	3		100

FG % Half: 11-28 39.3%
 3FG % Half: 3-8 37.5%
 FT % Half: 2-2 100.0%

Jacksonville State, 25, 1-2

##	Player	S	Total		3-Ptr		FT-FTA	Rebounds			PF	TP	A	T	O	Blk	Stl	Min
			FG	FGA	3PT	FG-FGA		Off	Def	Tot								
04	BENSON, BRIANA	g	3-6		1-3		1-2	0	1	1	1	8	2	4	1	0		20
11	STRAIN, COURTNEY	g	1-3		0-0		0-0	1	2	3	1	2	2	0	0	0		16
14	JAMES, DESTINY	g	0-2		0-0		0-0	0	0	0	0	0	1	0	0	0		11
24	MORRISON, GRETCHEN	g	0-1		0-1		0-0	0	1	1	0	0	0	0	0	0		17
32	PHELION, TYLER	f	4-10		0-0		0-0	2	1	3	1	8	1	2	1	1		14
02	STRAIN, LEAH		0-0		0-0		0-0	0	0	0	0	0	0	0	0	0		0
03	NAUGHTON, KELLY		2-2		1-1		0-0	0	1	1	1	5	2	0	0	0		12
15	LONG, CHLOE		1-1		0-0		0-0	0	0	0	1	2	0	0	0	0		4
34	PEARSON, RAYVEN		0-4		0-0		0-0	1	1	2	0	0	0	1	0	0		6
TEAM								2	4	6	0			0				
Totals			11-29		2-5		1-2	6	11	17	5	25	8	7	2	1		100

FG % Half: 11-29 37.9%
 3FG % Half: 2-5 40.0%
 FT % Half: 1-2 50.0%

Officials: R-Alan Austin, U1-Wesley Dean, U2-Kristen Jones
 Technical Fouls: Kennesaw State- None, Jacksonville State- None.

Score by periods	1st	2nd	3rd	4th	Total
Kennesaw State	13	14	8	17	52
Jacksonville State	13	12	16	20	61

Points	In	Off	2nd	Fast	Bench
	Paint	Off T/O	2nd Chance	Fast Break	
KSU	14	7	4	0	8
	14	12	6	0	7

Last FG - KSU 2nd-01:14, JSU 2nd-03:59.
 KSU led for 1:49. JSU led for 15:07. Game was tied for 2:50.

Score tied - 3 times
 Lead changed - 3 times

Kennesaw State vs Jacksonville State
11/19/2015; 6:30 p.m. at Jacksonville, Ala. (Pete Mathews Col.)
Period 1 Play-By-Play

VISITORS: Kennesaw State	Time	Score	Margin	HOME: Jacksonville State
	09:56			MISSED LAYUP by JAMES,DESTINY
	09:56			REBOUND (OFF) by PHELION,TYLER
	09:54			MISSED LAYUP by PHELION,TYLER
	09:54			REBOUND (OFF) by TEAM
	09:48	2-0	H 2	GOOD! LAYUP by PHELION,TYLER [PNT]
	09:48			ASSIST by BENSON,BRIANA
TURNOVER by SMITH,AAREON	09:28			
	09:11	4-0	H 4	GOOD! LAYUP by PHELION,TYLER [PNT]
	09:11			ASSIST by STRAIN,COURTNEY
	08:52			FOUL by PHELION,TYLER
GOOD! 3PTR by YOUNG,CLARA	08:44	4-3	H 1	
ASSIST by SAWYERS,DEANDREA	08:44			
	08:23			MISSED LAYUP by PHELION,TYLER
REBOUND (DEF) by MCALLISTER,JASMINE	08:23			
MISSED LAYUP by MCALLISTER,JASMINE	08:02			
	08:02			REBOUND (DEF) by MORRISON,GRETCHEN
	07:31	6-3	H 3	GOOD! JUMPER by PHELION,TYLER
	07:31			ASSIST by BENSON,BRIANA
MISSED JUMPER by SMITH,AAREON	07:04			
	07:04			BLOCK by BENSON,BRIANA
	07:02			REBOUND (DEF) by TEAM
	06:51			MISSED LAYUP by BENSON,BRIANA
REBOUND (DEF) by YOUNG,CLARA	06:51			
GOOD! JUMPER by SAWYERS,DEANDREA	06:41	6-5	H 1	
ASSIST by YOUNG,CLARA	06:41			
	06:17			MISSED JUMPER by PHELION,TYLER
REBOUND (DEF) by YOUNG,CLARA	06:17			
TURNOVER by MCALLISTER,JASMINE	06:05			
	06:05			SUB IN: PEARSON,RAYVEN
	06:05			SUB OUT: PHELION,TYLER
	05:51			MISSED JUMPER by STRAIN,COURTNEY
	05:51			REBOUND (OFF) by PEARSON,RAYVEN
	05:32	8-5	H 3	GOOD! LAYUP by BENSON,BRIANA [PNT]
MISSED JUMPER by YOUNG,CLARA	05:19			
	05:19			REBOUND (DEF) by STRAIN,COURTNEY
	05:07			MISSED LAYUP by PEARSON,RAYVEN
	05:07			REBOUND (OFF) by TEAM
SUB IN: JOHNSON,ALLISON	05:04			
SUB OUT: SMITH,AAREON	05:04			
	04:54			MISSED 3PTR by MORRISON,GRETCHEN
REBOUND (DEF) by SAWYERS,DEANDREA	04:54			
GOOD! LAYUP by JOHNSON,ALLISON [PNT]	04:41	8-7	H 1	
	04:16			MISSED LAYUP by PEARSON,RAYVEN
REBOUND (DEF) by JOHNSON,ALLISON	04:16			
MISSED JUMPER by YOUNG,CLARA	04:04			
	04:04			REBOUND (DEF) by STRAIN,COURTNEY
	03:51			MISSED 3PTR by BENSON,BRIANA
REBOUND (DEF) by TEAM	03:51			
TIMEOUT MEDIA	03:50			
SUB IN: DULKOSKI,KELLY	03:50			
SUB IN: SMITH,AAREON	03:50			
SUB OUT: FRYE,KARLY	03:50			
SUB OUT: SAWYERS,DEANDREA	03:50			

VISITORS: Kennesaw State	Time	Score	Margin	HOME: Jacksonville State
	03:50			SUB IN: PHELION, TYLER
	03:50			SUB IN: NAUGHTON, KELLY
	03:50			SUB OUT: MORRISON, GRETCHEN
	03:50			SUB OUT: PEARSON, RAYVEN
MISSED 3PTR by SMITH, AAREON	03:41			
REBOUND (OFF) by TEAM	03:41			
MISSED LAYUP by JOHNSON, ALLISON	03:38			
	03:38			BLOCK by PHELION, TYLER
REBOUND (OFF) by TEAM	03:38			
GOOD! LAYUP by MCALLISTER, JASMINE [PNT]	03:29	8-9	V 1	
ASSIST by YOUNG, CLARA	03:29			
	03:12			TURNOVER by BENSON, BRIANA
STEAL by MCALLISTER, JASMINE	03:10			
TURNOVER by MCALLISTER, JASMINE	03:06			
FOUL by MCALLISTER, JASMINE	03:06			
SUB IN: FRYE, KARLY	03:06			
SUB IN: WALKER, ICEIS	03:06			
SUB OUT: YOUNG, CLARA	03:06			
SUB OUT: JOHNSON, ALLISON	03:06			
	02:54	11-9	H 2	GOOD! 3PTR by BENSON, BRIANA
	02:54			ASSIST by JAMES, DESTINY
	02:31			FOUL by BENSON, BRIANA
TURNOVER by WALKER, ICEIS	02:08			
	01:54			MISSED LAYUP by PHELION, TYLER
REBOUND (DEF) by MCALLISTER, JASMINE	01:54			
GOOD! LAYUP by WALKER, ICEIS [PNT]	01:35	11-11	T	
	01:08	13-11	H 2	GOOD! JUMPER by STRAIN, COURTNEY
	01:08			ASSIST by NAUGHTON, KELLY
GOOD! LAYUP by MCALLISTER, JASMINE [PNT]	00:50	13-13	T	
ASSIST by FRYE, KARLY	00:50			
FOUL by WALKER, ICEIS	00:36			
SUB IN: POLINSKY, KATIE	00:36			
SUB OUT: MCALLISTER, JASMINE	00:36			
	00:36			SUB IN: MORRISON, GRETCHEN
	00:36			SUB OUT: JAMES, DESTINY
FOUL by WALKER, ICEIS	00:33			
	00:23			TURNOVER by PHELION, TYLER
SUB IN: YOUNG, CLARA	00:23			
SUB OUT: WALKER, ICEIS	00:23			
	00:09			FOUL by NAUGHTON, KELLY
SUB IN: JEAN, ALEXIS	00:09			
SUB OUT: POLINSKY, KATIE	00:09			

Kennesaw State 13, Jacksonville State 13

Period 1-only	In Paint	Off T/O	2nd Chance	Fast Break	Bench	****
KSU	8	0	2	0	4	Score tied - 4 times
JSU	6	7	4	0	0	Lead changed - 2 times

Kennesaw State vs Jacksonville State
11/19/2015; 6:30 p.m. at Jacksonville, Ala. (Pete Mathews Col.)
Period 2 Play-By-Play

VISITORS: Kennesaw State	Time	Score	Margin	HOME: Jacksonville State
	10:00			SUB IN: NAUGHTON,KELLY
	10:00			SUB IN: LONG,CHLOE
	10:00			SUB OUT: STRAIN,COURTNEY
	10:00			SUB OUT: JAMES,DESTINY
	09:42			TURNOVER by BENSON,BRIANA
MISSED 3PTR by SAWYERS,DEANDREA	09:26			
	09:26			REBOUND (DEF) by BENSON,BRIANA
	09:19			TURNOVER by BENSON,BRIANA
STEAL by FRYE,KARLY	09:17			
TURNOVER by MCALLISTER,JASMINE	09:13			
	08:49	15-13	H 2	GOOD! LAYUP by NAUGHTON,KELLY [PNT]
TURNOVER by YOUNG,CLARA	08:25			
	08:24			STEAL by PHELION,TYLER
	08:10	18-13	H 5	GOOD! 3PTR by NAUGHTON,KELLY
	08:10			ASSIST by PHELION,TYLER
GOOD! 3PTR by SMITH,AAREON	07:41	18-16	H 2	
ASSIST by FRYE,KARLY	07:41			
	07:19	20-16	H 4	GOOD! LAYUP by LONG,CHLOE [PNT]
	07:19			ASSIST by NAUGHTON,KELLY
MISSED 3PTR by FRYE,KARLY	07:04			
	07:04			REBOUND (DEF) by PHELION,TYLER
	06:53	22-16	H 6	GOOD! LAYUP by BENSON,BRIANA [PNT]
TIMEOUT 30SEC	06:48			
SUB IN: JEAN,ALEXIS	06:48			
SUB IN: DULKOSKI,KELLY	06:48			
SUB OUT: FRYE,KARLY	06:48			
SUB OUT: MCALLISTER,JASMINE	06:48			
TURNOVER by SMITH,AAREON	06:36			
	06:36			SUB IN: PEARSON,RAYVEN
	06:36			SUB OUT: PHELION,TYLER
	06:20			MISSED JUMPER by PEARSON,RAYVEN
REBOUND (DEF) by SAWYERS,DEANDREA	06:20			
MISSED LAYUP by SMITH,AAREON	06:07			
REBOUND (OFF) by TEAM	06:07			
MISSED LAYUP by JEAN,ALEXIS	06:06			
REBOUND (OFF) by SAWYERS,DEANDREA	06:06			
	06:03			FOUL by LONG,CHLOE
SUB IN: JOHNSON,ALLISON	06:03			
SUB OUT: SMITH,AAREON	06:03			
	06:03			SUB IN: STRAIN,COURTNEY
	06:03			SUB OUT: LONG,CHLOE
MISSED LAYUP by JEAN,ALEXIS	05:55			
	05:55			REBOUND (DEF) by NAUGHTON,KELLY
	05:45			MISSED JUMPER by STRAIN,COURTNEY
REBOUND (DEF) by JEAN,ALEXIS	05:45			
GOOD! LAYUP by JOHNSON,ALLISON [PNT]	05:20	22-18	H 4	
	04:59			MISSED LAYUP by PEARSON,RAYVEN
REBOUND (DEF) by JEAN,ALEXIS	04:59			
MISSED JUMPER by SAWYERS,DEANDREA	04:30			
	04:30			REBOUND (DEF) by TEAM
SUB IN: SMITH,AAREON	04:28			
SUB OUT: SAWYERS,DEANDREA	04:28			
	04:28			SUB IN: PHELION,TYLER

VISITORS: Kennesaw State	Time	Score	Margin	HOME: Jacksonville State
	04:28			SUB OUT: PEARSON,RAYVEN
FOUL by JEAN,ALEXIS	04:08			
	04:02			MISSED LAYUP by PHELION,TYLER
	04:02			REBOUND (OFF) by STRAIN,COURTNEY
	03:59	24-18	H 6	GOOD! LAYUP by PHELION,TYLER [PNT]
	03:59			ASSIST by STRAIN,COURTNEY
MISSED JUMPER by JEAN,ALEXIS	03:39			
REBOUND (OFF) by JOHNSON,ALLISON	03:39			
MISSED LAYUP by JOHNSON,ALLISON	03:36			
REBOUND (OFF) by JEAN,ALEXIS	03:36			
GOOD! LAYUP by JEAN,ALEXIS [PNT]	03:34	24-20	H 4	
	03:05			MISSED LAYUP by JAMES,DESTINY
	03:05			REBOUND (OFF) by PHELION,TYLER
	03:01			TURNOVER by PHELION,TYLER
SUB IN: FRYE,KARLY	03:01			
SUB IN: MCALLISTER,JASMINE	03:01			
SUB OUT: YOUNG,CLARA	03:01			
SUB OUT: JEAN,ALEXIS	03:01			
GOOD! LAYUP by MCALLISTER,JASMINE [PNT]	02:45	24-22	H 2	
ASSIST by SMITH,AAREON	02:45			
	02:28			MISSED LAYUP by PHELION,TYLER
REBOUND (DEF) by MCALLISTER,JASMINE	02:28			
MISSED 3PTR by DULKOSKI,KELLY	02:20			
	02:20			REBOUND (DEF) by TEAM
SUB IN: SAWYERS,DEANDREA	02:18			
SUB OUT: JOHNSON,ALLISON	02:18			
	02:18			SUB IN: PEARSON,RAYVEN
	02:18			SUB OUT: PHELION,TYLER
	02:03			TURNOVER by PEARSON,RAYVEN
	01:45			SUB IN: JAMES,DESTINY
	01:45			SUB OUT: NAUGHTON,KELLY
	01:38			FOUL by STRAIN,COURTNEY
GOOD! FT by MCALLISTER,JASMINE	01:38	24-23	H 1	
GOOD! FT by MCALLISTER,JASMINE	01:38	24-24	T	
	01:31			TIMEOUT 30SEC
	01:23			TURNOVER by BENSON,BRIANA
STEAL by FRYE,KARLY	01:22			
GOOD! 3PTR by SMITH,AAREON	01:14	24-27	V 3	
ASSIST by FRYE,KARLY	01:14			
	00:37			MISSED 3PTR by BENSON,BRIANA
REBOUND (DEF) by TEAM	00:37			
MISSED LAYUP by MCALLISTER,JASMINE	00:10			
	00:10			REBOUND (DEF) by PEARSON,RAYVEN
FOUL by SAWYERS,DEANDREA	00:09			
FOUL by FRYE,KARLY	00:01			
	00:01			MISSED FT by BENSON,BRIANA
	00:01			REBOUND (DEADB) by TEAM
	00:01	25-27	V 2	GOOD! FT by BENSON,BRIANA
MISSED 3PTR by FRYE,KARLY	00:00			
	00:00			REBOUND (DEF) by TEAM

Kennesaw State 27, Jacksonville State 25

Period 2-only	In Paint	Off T/O	2nd Chance	Fast Break	Bench	****
KSU	6	7	2	0	4	Score tied - 2 times

Period 2-only	In Paint	Off T/O	2nd Chance	Fast Break	Bench	'''	
JSU	8	5	2	0	7		Lead changed - 2 times

Official Basketball Box Score -- Game Totals -- Second Half Statistics
Kennesaw State vs Jacksonville State
11/19/2015 6:30 p.m. at Jacksonville, Ala. (Pete Mathews Col.)

Kennesaw State, 25,,,1-2

##	Player	S	Total	3-Ptr	FT-FTA	Rebounds			PF	TP	A TO Blk Stl				Min	
			FG-FGA	3PT FG-FGA		Off Reb	Def Reb	Tot Reb			A	T	O	Blk		Stl
02	FRYE, KARLY	g	0-3	0-2	0-0	0	6	6	2	0	3	1	0	0	20	
11	YOUNG, CLARA	g	2-4	2-3	0-0	0	1	1	1	6	0	0	1	0	10	
30	SMITH, AAREON	f	1-6	0-5	0-0	1	1	2	4	2	0	1	0	1	20	
44	SAWYERS, DEANDREA	g	2-2	0-0	3-4	0	3	3	3	7	0	3	0	0	10	
45	MCALLISTER, JASMINE	c	4-7	0-0	0-0	2	3	5	3	8	1	1	1	0	15	
01	JEAN, ALEXIS		0-0	0-0	0-0	0	1	1	1	0	0	3	0	0	5	
04	DULKOSKI, KELLY		0-1	0-1	0-0	0	0	0	0	0	0	0	0	0	8	
22	JOHNSON, ALLISON		1-2	0-0	0-0	0	1	1	0	2	1	0	0	0	7	
24	WALKER, ICEIS		0-3	0-0	0-0	0	1	1	2	0	0	0	0	0	5	
25	POLINSKY, KATIE		0-0	0-0	0-0	0	0	0	0	0	0	0	0	0	0	
TEAM						0	0	0	0		0					
Totals				10-28	2-11	3-4	3	17	20	16	25	5	9	2	1	100

FG % Half: 10-28 35.7%
 3FG % Half: 2-11 37.5%
 FT % Half: 3-4 75.0%

Jacksonville State, 36,,,1-2

##	Player	S	Total	3-Ptr	FT-FTA	Rebounds			PF	TP	A TO Blk Stl				Min	
			FG-FGA	3PT FG-FGA		Off Reb	Def Reb	Tot Reb			A	T	O	Blk		Stl
04	BENSON,BRIANA	g	2-9	0-3	2-2	0	1	1	0	6	0	1	0	0	15	
11	STRAIN,COURTNEY	g	2-4	1-1	0-0	1	2	3	0	5	0	0	0	0	18	
14	JAMES,DESTINY	g	1-3	0-1	4-6	0	5	5	0	6	2	0	0	1	16	
24	MORRISON,GRETCHEN	g	1-5	1-3	2-2	0	0	0	1	5	0	0	0	0	12	
32	PHELION,TYLER	f	0-4	0-0	6-8	2	3	5	2	6	0	1	0	1	12	
02	STRAIN,LEAH		0-0	0-0	0-0	0	0	0	0	0	1	0	0	0	0	
03	NAUGHTON,KELLY		1-2	1-2	0-0	1	0	1	1	3	2	0	0	1	11	
15	LONG,CHLOE		0-1	0-0	3-4	0	3	3	2	3	0	0	0	0	8	
34	PEARSON,RAYVEN		1-4	0-0	0-0	2	1	3	2	2	0	0	1	1	8	
TEAM						3	2	5	0		0					
Totals				8-32	3-10	17-22	9	17	26	8	36	5	2	1	4	100

FG % Half: 8-32 25.0%
 3FG % Half: 3-10 40.0%
 FT % Half: 17-22 77.3%

Officials: R-Alan Austin, U1-Wesley Dean, U2-Kristen Jones
 Technical Fouls: Kennesaw State- None, Jacksonville State- None.

Score by periods	1st	2nd	3rd	4th	Total
Kennesaw State	13	14	8	17	52
Jacksonville State	13	12	16	20	61

Points	In	Off	2nd	Fast	Bench
	Paint	Off T/O	2nd Chance	Fast Break	
KSU	14	2	2	0	2
	9	12	3	3	8

Last FG - KSU 4th-00:23, JSU 4th-01:03.
 KSU led for 4:56. JSU led for 14:01. Game was tied for 1:03.

Score tied - 2 times
 Lead changed - 1 times

Kennesaw State vs Jacksonville State

11/19/2015; 6:30 p.m. at Jacksonville, Ala. (Pete Mathews Col.)

Period 3 Play-By-Play

VISITORS: Kennesaw State	Time	Score	Margin	HOME: Jacksonville State
MISSED JUMPER by FRYE,KARLY	09:47			
REBOUND (OFF) by SMITH,AAREON	09:37			
TURNOVER by SAWYERS,DEANDREA	09:35			
FOUL by MCALLISTER,JASMINE	09:22			
	09:22	26-27	V 1	GOOD! FT by PHELION,TYLER
	09:22	27-27	T	GOOD! FT by PHELION,TYLER
MISSED JUMPER by YOUNG,CLARA	09:12			
	09:12			REBOUND (DEF) by JAMES,DESTINY
	09:00			TURNOVER by BENSON,BRIANA
STEAL by SMITH,AAREON	08:59			
MISSED 3PTR by YOUNG,CLARA	08:53			
	08:53			REBOUND (DEF) by PHELION,TYLER
	08:44			MISSED LAYUP by BENSON,BRIANA
REBOUND (DEF) by FRYE,KARLY	08:44			
GOOD! LAYUP by MCALLISTER,JASMINE [PNT]	08:34	27-29	V 2	
ASSIST by FRYE,KARLY	08:34			
	08:07			MISSED 3PTR by BENSON,BRIANA
REBOUND (DEF) by MCALLISTER,JASMINE	08:07			
GOOD! LAYUP by SAWYERS,DEANDREA [PNT]	07:57	27-31	V 4	
ASSIST by MCALLISTER,JASMINE	07:57			
	07:33			MISSED LAYUP by BENSON,BRIANA
	07:33			REBOUND (OFF) by PHELION,TYLER
	07:31			MISSED LAYUP by PHELION,TYLER
REBOUND (DEF) by SAWYERS,DEANDREA	07:31			
MISSED 3PTR by SMITH,AAREON	07:25			
	07:25			REBOUND (DEF) by STRAIN,COURTNEY
	07:04			MISSED LAYUP by JAMES,DESTINY
	07:04			REBOUND (OFF) by PHELION,TYLER
	07:02			MISSED LAYUP by PHELION,TYLER
REBOUND (DEF) by FRYE,KARLY	07:02			
MISSED LAYUP by MCALLISTER,JASMINE	06:36			
	06:36			REBOUND (DEF) by JAMES,DESTINY
MISSED LAYUP by MCALLISTER,JASMINE	06:31			
	06:31			REBOUND (DEF) by JAMES,DESTINY
	06:26			MISSED 3PTR by MORRISON,GRETCHEN
REBOUND (DEF) by MCALLISTER,JASMINE	06:26			
	06:19			FOUL by MORRISON,GRETCHEN
SUB IN: JEAN,ALEXIS	06:19			
SUB IN: JOHNSON,ALLISON	06:19			
SUB OUT: SAWYERS,DEANDREA	06:19			
SUB OUT: MCALLISTER,JASMINE	06:19			
	06:19			SUB IN: NAUGHTON,KELLY
	06:19			SUB IN: PEARSON,RAYVEN
	06:19			SUB OUT: MORRISON,GRETCHEN
	06:19			SUB OUT: PHELION,TYLER
TURNOVER by JEAN,ALEXIS	06:11			
FOUL by JEAN,ALEXIS	06:11			
	05:55			MISSED LAYUP by BENSON,BRIANA
REBOUND (DEF) by JEAN,ALEXIS	05:55			
MISSED 3PTR by SMITH,AAREON	05:46			
	05:46			REBOUND (DEF) by TEAM
	05:36			MISSED LAYUP by PEARSON,RAYVEN
	05:36			REBOUND (OFF) by PEARSON,RAYVEN

VISITORS: Kennesaw State	Time	Score	Margin	HOME: Jacksonville State
FOUL by SMITH,AAREON	05:34			
	04:45			MISSED JUMPER by PEARSON,RAYVEN
	04:45			REBOUND (OFF) by STRAIN,COURTNEY
	04:42	29-31	V 2	GOOD! LAYUP by STRAIN,COURTNEY [PNT]
	04:23			FOUL by NAUGHTON,KELLY
TIMEOUT MEDIA	04:23			
TURNOVER by SMITH,AAREON	04:22			
	04:19			STEAL by PEARSON,RAYVEN
	04:16	31-31	T	GOOD! LAYUP by JAMES,DESTINY [PNT]
TURNOVER by JEAN,ALEXIS	04:07			
	04:06			STEAL by NAUGHTON,KELLY
	04:01	34-31	H 3	GOOD! 3PTR by STRAIN,COURTNEY
	04:01			ASSIST by NAUGHTON,KELLY
TIMEOUT MEDIA	03:41			
SUB IN: MCALLISTER,JASMINE	03:41			
SUB IN: WALKER,ICEIS	03:41			
SUB OUT: YOUNG,CLARA	03:41			
SUB OUT: JEAN,ALEXIS	03:41			
GOOD! LAYUP by JOHNSON,ALLISON [PNT]	03:26	34-33	H 1	
	02:56	36-33	H 3	GOOD! LAYUP by PEARSON,RAYVEN [PNT]
	02:56			ASSIST by NAUGHTON,KELLY
MISSED JUMPER by WALKER,ICEIS	02:37			
REBOUND (OFF) by MCALLISTER,JASMINE	02:37			
	02:29			FOUL by PEARSON,RAYVEN
MISSED 3PTR by SMITH,AAREON	02:24			
	02:24			REBOUND (DEF) by PEARSON,RAYVEN
FOUL by WALKER,ICEIS	02:04			
	02:01	38-33	H 5	GOOD! JUMPER by BENSON,BRIANA
MISSED LAYUP by WALKER,ICEIS	01:41			
	01:41			BLOCK by PEARSON,RAYVEN
	01:39			REBOUND (DEF) by BENSON,BRIANA
	01:34			MISSED 3PTR by BENSON,BRIANA
REBOUND (DEF) by FRYE,KARLY	01:34			
	01:25			FOUL by PEARSON,RAYVEN
SUB IN: DULKOSKI,KELLY	01:25			
SUB OUT: WALKER,ICEIS	01:25			
	01:25			SUB IN: LONG,CHLOE
	01:25			SUB IN: PHELION,TYLER
	01:25			SUB OUT: STRAIN,COURTNEY
	01:25			SUB OUT: PEARSON,RAYVEN
MISSED JUMPER by JOHNSON,ALLISON	01:20			
	01:20			REBOUND (DEF) by LONG,CHLOE
	01:11	41-33	H 8	GOOD! 3PTR by NAUGHTON,KELLY [FB/PNT]
	01:11			ASSIST by JAMES,DESTINY
MISSED LAYUP by MCALLISTER,JASMINE	00:46			
	00:46			REBOUND (DEF) by JAMES,DESTINY
	00:37			MISSED 3PTR by BENSON,BRIANA
REBOUND (DEF) by JOHNSON,ALLISON	00:37			
GOOD! LAYUP by MCALLISTER,JASMINE [PNT]	00:14	41-35	H 6	
ASSIST by JOHNSON,ALLISON	00:14			
	00:00			MISSED JUMPER by BENSON,BRIANA
	00:00			REBOUND (OFF) by TEAM

Kennesaw State 52, Jacksonville State 61

Period 3-only	In	Off	2nd	Fast		
KS	Paint	T/O	Chance	Break	Bench	----
Period 3-only	In	Off	2nd	Fast		
JSU	Paint	T/O	Chance	Break	Bench	----
	8	0	0	0	2	
	9	7	2	3	5	

Score tied - 0 times
 Lead changed - 0 times

Kennesaw State vs Jacksonville State
11/19/2015; 6:30 p.m. at Jacksonville, Ala. (Pete Mathews Col.)
Period 4 Play-By-Play

VISITORS: Kennesaw State	Time	Score	Margin	HOME: Jacksonville State
SUB IN: DULKOSKI,KELLY	10:00			
SUB IN: JEAN,ALEXIS	10:00			
SUB OUT: YOUNG,CLARA	10:00			
SUB OUT: MCALLISTER,JASMINE	10:00			
	10:00			SUB IN: NAUGHTON,KELLY
	10:00			SUB IN: LONG,CHLOE
	10:00			SUB OUT: BENSON,BRIANA
	10:00			SUB OUT: JAMES,DESTINY
	09:47			MISSED JUMPER by PHELION,TYLER
REBOUND (DEF) by FRYE,KARLY	09:47			
TURNOVER by JEAN,ALEXIS	09:24			
	09:11			MISSED LAYUP by PHELION,TYLER
	09:11			REBOUND (OFF) by TEAM
	09:04			MISSED LAYUP by STRAIN,COURTNEY
REBOUND (DEF) by SAWYERS,DEANDREA	09:04			
TURNOVER by SAWYERS,DEANDREA	08:54			
FOUL by SAWYERS,DEANDREA	08:54			
SUB IN: MCALLISTER,JASMINE	08:54			
SUB OUT: JEAN,ALEXIS	08:54			
	08:30			MISSED JUMPER by MORRISON,GRETCHEN
REBOUND (DEF) by MCALLISTER,JASMINE	08:30			
	08:19			FOUL by LONG,CHLOE
GOOD! FT by SAWYERS,DEANDREA	08:19	41-36	H 5	
MISSED FT by SAWYERS,DEANDREA	08:19			
	08:19			REBOUND (DEF) by PHELION,TYLER
	08:15			TURNOVER by PHELION,TYLER
	08:15			FOUL by PHELION,TYLER
	07:56			FOUL by PHELION,TYLER
GOOD! FT by SAWYERS,DEANDREA	07:56	41-37	H 4	
GOOD! FT by SAWYERS,DEANDREA	07:56	41-38	H 3	
	07:56			SUB IN: PEARSON,RAYVEN
	07:56			SUB OUT: PHELION,TYLER
	07:41			MISSED JUMPER by LONG,CHLOE
	07:41			REBOUND (OFF) by TEAM
	07:36			TIMEOUT 30SEC
	07:25			MISSED 3PTR by NAUGHTON,KELLY
	07:25			REBOUND (OFF) by PEARSON,RAYVEN
	07:23			MISSED LAYUP by PEARSON,RAYVEN
BLOCK by MCALLISTER,JASMINE	07:23			
REBOUND (DEF) by FRYE,KARLY	07:20			
MISSED 3PTR by DULKOSKI,KELLY	07:12			
	07:12			REBOUND (DEF) by LONG,CHLOE
FOUL by FRYE,KARLY	07:05			
FOUL by SMITH,AAREON	06:48			
	06:48	42-38	H 4	GOOD! FT by MORRISON,GRETCHEN
	06:48	43-38	H 5	GOOD! FT by MORRISON,GRETCHEN
GOOD! LAYUP by SAWYERS,DEANDREA [PNT]	06:19	43-40	H 3	
	05:59			MISSED JUMPER by STRAIN,COURTNEY
	05:59			REBOUND (OFF) by NAUGHTON,KELLY
FOUL by SAWYERS,DEANDREA	05:53			
	05:53			MISSED FT by LONG,CHLOE
	05:53			REBOUND (DEADB) by TEAM
	05:53	44-40	H 4	GOOD! FT by LONG,CHLOE

VISITORS: Kennesaw State	Time	Score	Margin	HOME: Jacksonville State
	05:53			SUB IN: JAMES,DESTINY
	05:53			SUB OUT: NAUGHTON,KELLY
TURNOVER by SAWYERS,DEANDREA	05:40			
	05:36			STEAL by JAMES,DESTINY
	05:34	47-40	H 7	GOOD! 3PTR by MORRISON,GRETCHEN
	05:34			ASSIST by JAMES,DESTINY
MISSED 3PTR by SMITH,AAREON	05:16			
REBOUND (OFF) by MCALLISTER,JASMINE	05:16			
GOOD! LAYUP by MCALLISTER,JASMINE [PNT]	05:09	47-42	H 5	
	04:49			MISSED 3PTR by MORRISON,GRETCHEN
REBOUND (DEF) by SAWYERS,DEANDREA	04:49			
MISSED 3PTR by SMITH,AAREON	04:41			
	04:41			REBOUND (DEF) by LONG,CHLOE
FOUL by SAWYERS,DEANDREA	04:37			
	04:37	48-42	H 6	GOOD! FT by LONG,CHLOE
	04:37	49-42	H 7	GOOD! FT by LONG,CHLOE
SUB IN: JOHNSON,ALLISON	04:37			
SUB OUT: SAWYERS,DEANDREA	04:37			
	04:37			SUB IN: PHELION,TYLER
	04:37			SUB IN: BENSON,BRIANA
	04:37			SUB OUT: PEARSON,RAYVEN
	04:37			SUB OUT: STRAIN,COURTNEY
TURNOVER by MCALLISTER,JASMINE	04:12			
	03:55			MISSED 3PTR by JAMES,DESTINY
REBOUND (DEF) by FRYE,KARLY	03:55			
MISSED 3PTR by FRYE,KARLY	03:29			
	03:29			REBOUND (DEF) by TEAM
FOUL by MCALLISTER,JASMINE	03:26			
TIMEOUT 30SEC	03:26			
	03:26	50-42	H 8	GOOD! FT by JAMES,DESTINY
	03:26			MISSED FT by JAMES,DESTINY
REBOUND (DEF) by SMITH,AAREON	03:26			
SUB IN: YOUNG,CLARA	03:26			
SUB IN: WALKER,ICEIS	03:26			
SUB OUT: DULKOSKI,KELLY	03:26			
SUB OUT: JOHNSON,ALLISON	03:26			
	03:20			FOUL by LONG,CHLOE
	03:20			SUB IN: STRAIN,COURTNEY
	03:20			SUB OUT: LONG,CHLOE
MISSED LAYUP by WALKER,ICEIS	03:15			
	03:15			REBOUND (DEF) by STRAIN,COURTNEY
	02:52			MISSED LAYUP by MORRISON,GRETCHEN
BLOCK by YOUNG,CLARA	02:52			
REBOUND (DEF) by WALKER,ICEIS	02:51			
MISSED 3PTR by FRYE,KARLY	02:45			
	02:45			REBOUND (DEF) by JAMES,DESTINY
FOUL by MCALLISTER,JASMINE	02:21			
	02:21			MISSED FT by PHELION,TYLER
	02:21			REBOUND (DEADB) by TEAM
	02:21	51-42	H 9	GOOD! FT by PHELION,TYLER
GOOD! LAYUP by MCALLISTER,JASMINE [PNT]	01:57	51-44	H 7	
ASSIST by FRYE,KARLY	01:57			
FOUL by SMITH,AAREON	01:39			
	01:39	52-44	H 8	GOOD! FT by PHELION,TYLER
	01:39			MISSED FT by PHELION,TYLER
REBOUND (DEF) by YOUNG,CLARA	01:39			
TURNOVER by FRYE,KARLY	01:27			
	01:25			STEAL by PHELION,TYLER

VISITORS: Kennesaw State	Time	Score	Margin	HOME: Jacksonville State
	01:03	54-44	H 10	GOOD! JUMPER by BENSON,BRIANA
GOOD! 3PTR by YOUNG,CLARA	00:43	54-47	H 7	
ASSIST by FRYE,KARLY	00:43			
TIMEOUT 30SEC	00:41			
FOUL by WALKER,ICEIS	00:39			
	00:39	55-47	H 8	GOOD! FT by JAMES,DESTINY
	00:39	56-47	H 9	GOOD! FT by JAMES,DESTINY
SUB IN: DULKOSKI,KELLY	00:39			
SUB OUT: FRYE,KARLY	00:39			
SUB OUT: YOUNG,CLARA	00:39			
SUB OUT: SMITH,AAREON	00:39			
SUB OUT: MCALLISTER,JASMINE	00:39			
GOOD! JUMPER by SMITH,AAREON	00:35	56-49	H 7	
FOUL by FRYE,KARLY	00:32			
	00:32			MISSED FT by JAMES,DESTINY
	00:32			REBOUND (DEADB) by TEAM
	00:32	57-49	H 8	GOOD! FT by JAMES,DESTINY
SUB IN: FRYE,KARLY	00:32			
SUB IN: YOUNG,CLARA	00:32			
SUB IN: SMITH,AAREON	00:32			
SUB IN: SAWYERS,DEANDREA	00:32			
SUB OUT: WALKER,ICEIS	00:32			
	00:32			SUB IN: NAUGHTON,KELLY
	00:32			SUB OUT: MORRISON,GRETCHEN
GOOD! 3PTR by YOUNG,CLARA	00:23	57-52	H 5	
	00:21	58-52	H 6	GOOD! FT by BENSON,BRIANA
FOUL by SMITH,AAREON	00:17			
	00:16	59-52	H 7	GOOD! FT by BENSON,BRIANA
	00:14			ASSIST by STRAIN,LEAH
	00:07			REBOUND (DEF) by PHELION,TYLER
FOUL by YOUNG,CLARA	00:05			
	00:03	60-52	H 8	GOOD! FT by PHELION,TYLER
	00:00	61-52	H 9	GOOD! FT by PHELION,TYLER

Kennesaw State 52, Jacksonville State 61

Period 4-only	In Paint	Off T/O	2nd Chance	Fast Break	Bench	****
KSU	6	2	2	0	0	Score tied - 0 times
JSU	0	5	1	0	3	Lead changed - 0 times

Kennesaw State vs Jacksonville State
11/19/2015; 6:30 p.m. at Jacksonville, Ala. (Pete Mathews Col.)
Scoring/Runs Reference

Period 1			Period 2		
Kennesaw State	Score	Jacksonville State	Kennesaw State	Score	Jacksonville State
		X JAMES, LAYUP - 09:56			TO BENSON TURN - ,09:42
		X PHELION, LAYUP - 09:54	09:26 - SAWYERS, 3PTR X		TO BENSON TURN - ,09:19
09:28, -, SMITH TURN TO	0-2 2	2 ^P PHELION, LAYUP, - ,09:48	09:13, -, MCALLISTER TURN TO	13-15 2	2 ^P NAUGHTON, LAYUP, - ,08:49
08:44, -, YOUNG, 3PTR 3	3-4 1	X PHELION, LAYUP - 08:23	08:25, -, YOUNG TURN TO	13-18 5	3 NAUGHTON, 3PTR, - ,08:10
08:02 - MCALLISTER, LAYUP X			07:41, -, SMITH, 3PTR 3	16-18 2	2 ^P LONG, LAYUP, -, 07:19
	3-6 3	2 PHELION, JUMPER, - ,07:31	07:04 - FRYE, 3PTR X	16-20 4	2 ^P BENSON, LAYUP, - ,06:53
07:04 - SMITH, JUMPER X			06:36, -, SMITH TURN TO	16-22 6	2 ^P PEARSON, JUMPER - 06:20
		X BENSON, LAYUP - 06:51	06:07 - SMITH, LAYUP X		
06:41, -, SAWYERS, JUMPER 2	5-6 1	X PHELION, JUMPER - 06:17	06:06 - JEAN, LAYUP X		
06:05, -, MCALLISTER TURN TO			05:55 - JEAN, LAYUP X		
		X STRAIN, JUMPER - 05:51			X STRAIN, JUMPER - 05:45
	5-8 3	2 ^P BENSON, LAYUP, - ,05:32	05:20, -, JOHNSON, LAYUP 2 ^P	18-22 4	X PEARSON, LAYUP - 04:59
05:19 - YOUNG, JUMPER X					
		X PEARSON, LAYUP - 05:07	04:30 - SAWYERS, JUMPER X		
		X MORRISON, 3PTR - 04:54			X PHELION, LAYUP - 04:02
04:41, -, JOHNSON, LAYUP 2 ^P	7-8 1	X PEARSON, LAYUP - 04:16		18-24 6	2 ^P PHELION, LAYUP, - ,03:59
04:04 - YOUNG, JUMPER X			03:39 - JEAN, JUMPER X		
		X BENSON, 3PTR - 03:51	03:36 - JOHNSON, LAYUP X		
03:41 - SMITH, 3PTR X			03:34, -, JEAN, LAYUP 2 ^P	20-24 4	X JAMES, LAYUP - 03:05
03:38 - JOHNSON, LAYUP X					TO PHELION TURN - ,03:01
03:29, -, MCALLISTER, LAYUP 2 ^P	9-8 -1		02:45, -, MCALLISTER, LAYUP 2 ^P	22-24 2	X PHELION, LAYUP - 02:28
		TO BENSON TURN - ,03:12	02:20 - DULKOSKI, 3PTR X		

		Period 3			
Kennesaw State	Score				Jacksonville State
09:47 - FRYE,JUMPER	X				
09:35,-,SAWYERS TURN	TO				
		27-26 -1	1		PHELION,FT,-,09:22
		27-27 0	1		PHELION,FT,-,09:22
09:12 - YOUNG,JUMPER	X				
				TO	BENSON TURN - 09:00
08:53 - YOUNG,3PTR	X				
				X	BENSON,LAYUP - 08:44
08:34,- ,MCALLISTER,LAYUP	2 ^P	29-27 -2			
				X	BENSON,3PTR - 08:07
07:57,- ,SAWYERS,LAYUP	2 ^P	31-27 -4			
				X	BENSON,LAYUP - 07:33
				X	PHELION,LAYUP - 07:31
07:25 - SMITH,3PTR	X				
				X	JAMES,LAYUP - 07:04
				X	PHELION,LAYUP - 07:02
06:36 - MCALLISTER,LAYUP	X				
06:31 - MCALLISTER,LAYUP	X				
				X	MORRISON,3PTR - 06:26
06:11,-,JEAN TURN	TO				
				X	BENSON,LAYUP - 05:55

Period 4

Kennesaw State	Score	Jacksonville State
09:24, -, JEAN TURN TO	X	PHELION, JUMPER - 09:47
	X	PHELION, LAYUP - 09:11
	X	STRAIN, LAYUP - 09:04
08:54, -, SAWYERS TURN TO	X	MORRISON, JUMPER - 08:30
08:19, -, SAWYERS, FT	1 36-41 5	
08:19 - SAWYERS, FT	X	
	TO	PHELION TURN - 08:15
07:56, -, SAWYERS, FT	1 37-41 4	
07:56, -, SAWYERS, FT	1 38-41 3	
	X	LONG, JUMPER - 07:41
	X	NAUGHTON, 3PTR - 07:25
	X	PEARSON, LAYUP - 07:23
07:12 - DULKOSKI, 3PTR	X	
	38-42 4	1 MORRISON, FT, - 06:48
	38-43 5	1 MORRISON, FT, - 06:48
06:19, -, SAWYERS, LAYUP	2 ^P 40-43 3	
	X	STRAIN, JUMPER - 05:59
	X	LONG, FT - 05:53
	40-44 4	1 LONG, FT, -, 05:53
05:40, -, SAWYERS TURN TO		

05:46 - SMITH,3PTR X

PEARSON,LAYUP - 05:36 X

PEARSON,JUMPER - 04:45 X

STRAIN,LAYUP,- 04:42 31-29 2P 2

04:22,-,SMITH TURN TO

JAMES,LAYUP,- 04:16 31-31 0 2P

04:07,-,JEAN TURN TO

STRAIN,3PTR,- 04:01 31-34 3 3

03:26,-,JOHNSON,LAYUP 2P 33-34 1

PEARSON,LAYUP,- 02:56 33-36 3 2P

02:37 - WALKER,JUMPER X

02:24 - SMITH,3PTR X

BENSON,JUMPER,- 02:01 33-38 5 2

01:41 - WALKER,LAYUP X

BENSON,3PTR - 01:34 X

01:20 - JOHNSON,JUMPER X

NAUGHTON,3PTR,- 01:11 33-41 8 3PF

00:46 - MCALLISTER,LAYUP X

BENSON,3PTR - 00:37 X

00:14,-,MCALLISTER,LAYUP 2P 35-41 6

BENSON,JUMPER - 00:00 X

40-47 7 3 MORRISON,3PTR,- 05:34

05:16 - SMITH,3PTR X

05:09,-,MCALLISTER,LAYUP 2P 42-47 5

MORRISON,3PTR - 04:49 X

04:41 - SMITH,3PTR X

LONG,FT,-,04:37 42-48 6 1

LONG,FT,-,04:37 42-49 7 1

04:12,-,MCALLISTER TURN TO

JAMES,3PTR - 03:55 X

03:29 - FRYE,3PTR X

JAMES,FT,-,03:26 42-50 8 1

JAMES,FT - 03:26 X

03:15 - WALKER,LAYUP X

MORRISON,LAYUP - 02:52 X

02:45 - FRYE,3PTR X

PHELION,FT - 02:21 X

PHELION,FT,-,02:21 42-51 9 1

01:57,-,MCALLISTER,LAYUP 2P 44-51 7

PHELION,FT,-,01:39 44-52 8 1

PHELION,FT - 01:39 X

01:27,-,FRYE TURN TO

BENSON,JUMPER,- 01:03 44-54 10 2

00:43,-,YOUNG,3PTR 3 47-54 7

JAMES,FT,-,00:39 47-55 8 1

JAMES,FT,-,00:39 47-56 9 1

00:35,-,SMITH,JUMPER 2 49-56 7

JAMES,FT - 00:32 X

JAMES,FT,-,00:32 49-57 8 1

00:23,-,YOUNG,3PTR 3 52-57 5

BENSON,FT,-,00:21 52-58 6 1

BENSON,FT,-,00:16 52-59 7 1

PHELION,FT,-,00:03 52-60 8 1

PHELION,FT,-,00:00 52-61 9 1

Kennesaw State vs Jacksonville State

OFFICIAL SHOT CHART

11/19/2015 at Jacksonville, Ala. (Pete Mathews Col.)

PERIOD 1

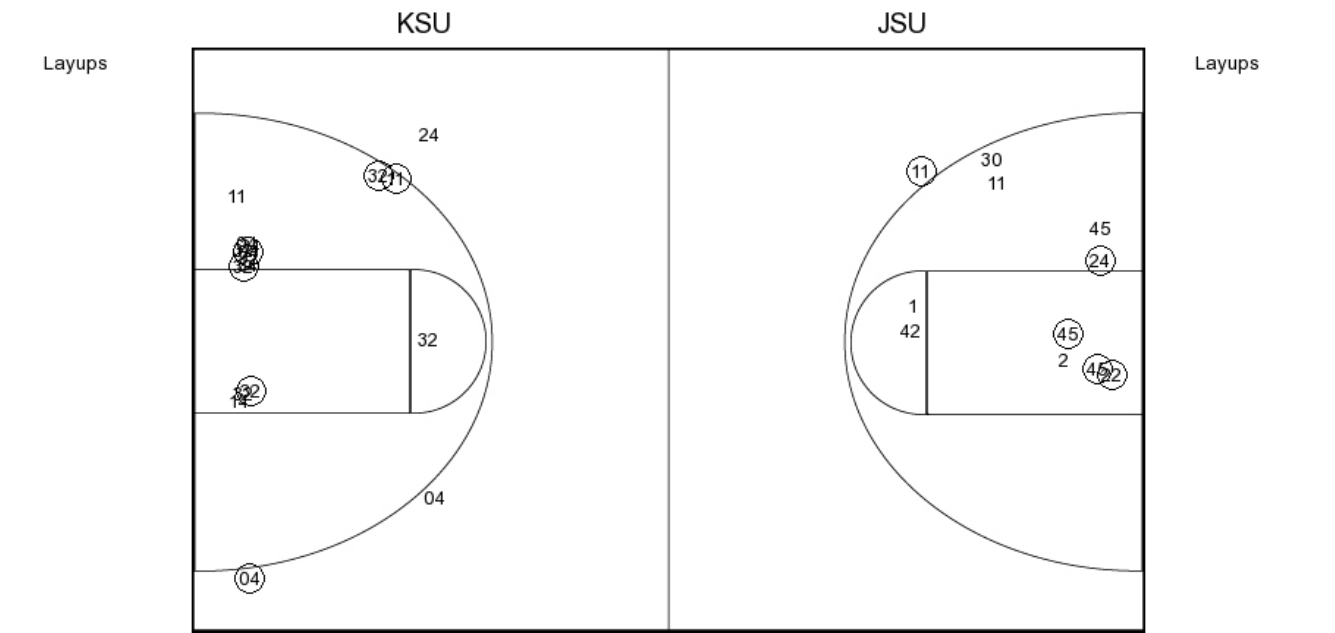

KSU PERIOD 1

FG Made	11
FG Attempted	28
3PFG Made	3
3PFG Attempted	8

JSU PERIOD 1

FG Made	11
FG Attempted	29
3PFG Made	2
3PFG Attempted	5

PERIOD 2

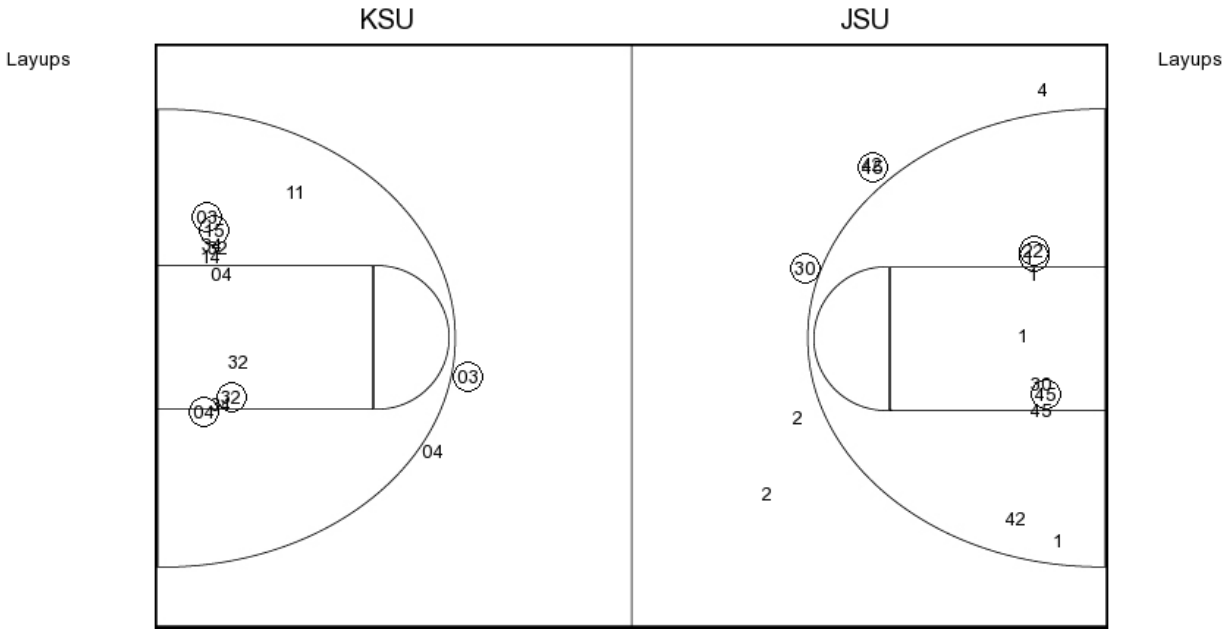

KSU PERIOD 2

FG Made
FG Attempted
3PFG Made
3PFG Attempted

JSU PERIOD 2

FG Made
FG Attempted
3PFG Made
3PFG Attempted

Kennesaw State vs Jacksonville State

OFFICIAL SHOT CHART

11/19/2015 at Jacksonville, Ala. (Pete Mathews Col.)

PERIOD 3

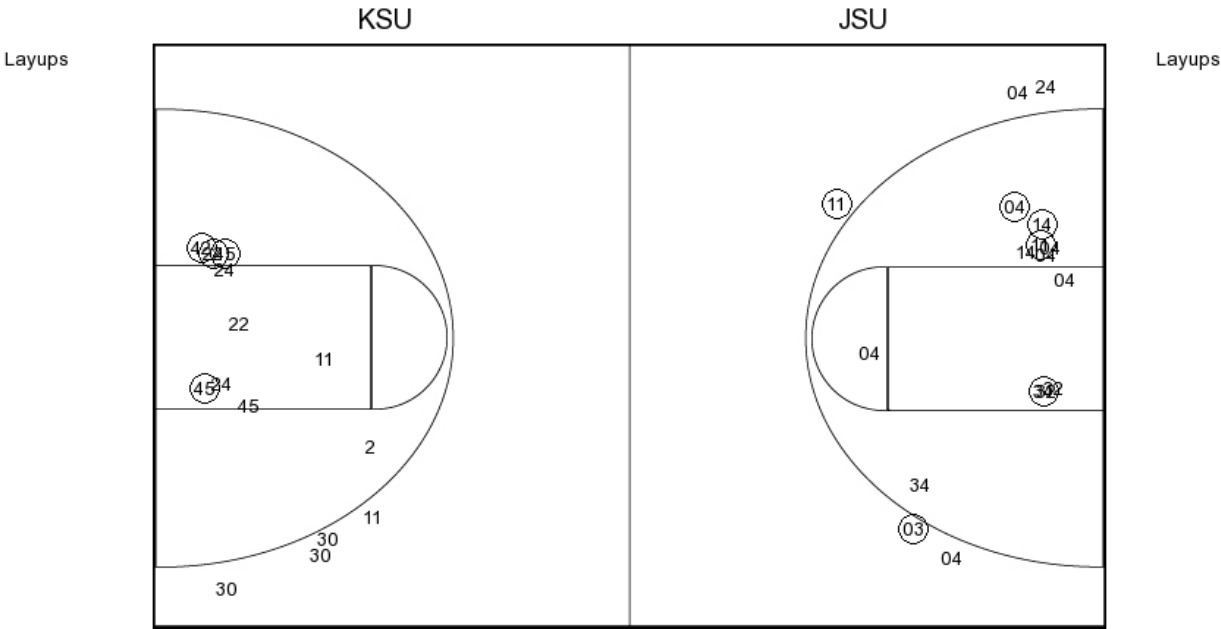

KSU PERIOD 3

FG Made	10
FG Attempted	28
3PFG Made	2
3PFG Attempted	11

JSU PERIOD 3

FG Made	8
FG Attempted	32
3PFG Made	3
3PFG Attempted	10

OFFICIAL SHOT CHART

Kennesaw State

**KSU PERIOD 2**

FG Made
FG Attempted
3PFG Made
3PFG Attempted

Kennesaw State vs Jacksonville State

OFFICIAL SHOT CHART

11/19/2015 at Jacksonville, Ala. (Pete Mathews Col.)

Jacksonville State

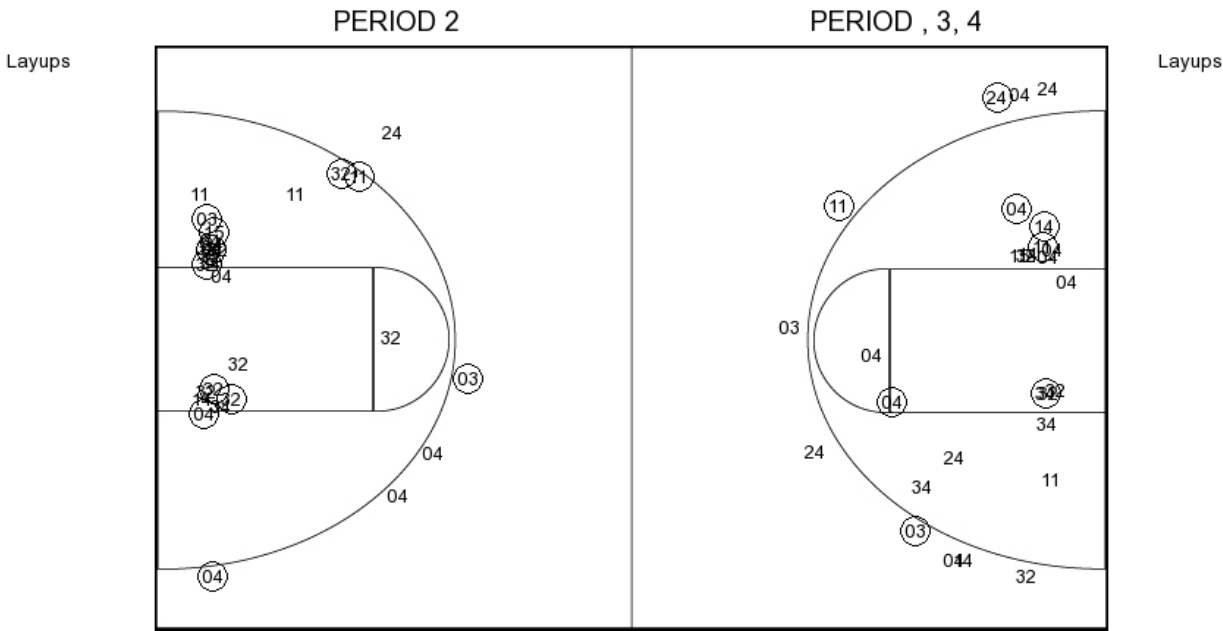

JSU PERIOD 1

FG Made	11
FG Attempted	29
3PFG Made	2
3PFG Attempted	5

JSU PERIOD 2

FG Made	
FG Attempted	
3PFG Made	
3PFG Attempted	