

LOUISIANA TECH VS. NORTH TEXAS

LA TECH VS. NORTH TEXAS



2/6/2016

Thomas Assembly Center (Ruston, La.)

FINAL STATS

LA Tech

(12-9, 7-3 C-USA)

77

North Texas

(8-12, 3-7 C-USA)

71

Start Time: 6:05 PM

Officials: Kelly Johnson, Scott Yarbrough, Pualani Spurlock

Attendance: 1769

Official Basketball Box Score -- Game Totals -- Final Statistics
North Texas vs LA Tech
2/6/2016 6:05 PM at Thomas Assembly Center (Ruston, La.)

North Texas 71 - 8-12, 3-7 C-USA

##	Player	S	Total			Rebounds			PF	TP	A	TO	Blk	Stl	Min
			FG-FGA	3PT FG-FGA	FT-FTA	Off Reb	Def Reb	Tot Reb							
02	JONES,TEADRA	g	1-3	1-1	2-4	0	2	2	4	5	2	1	0	0	16
03	CRINER,KELSEY	g	3-11	1-1	6-10	2	1	3	5	13	6	4	0	4	24
13	SHILLOW,ORIANNA	g	1-2	0-1	0-0	0	0	0	0	2	1	0	0	0	16
14	ADAMS,CANDICE	g	7-14	4-9	0-0	1	0	1	5	18	1	3	0	0	21
23	TAC,ACHEIL	f	5-8	0-0	2-2	2	6	8	4	12	0	1	0	2	29
10	WILLIAMS,KASINEY		3-6	0-0	1-2	0	1	1	4	7	5	3	0	3	36
15	JOLIVETTE,BROOKE		0-0	0-0	0-0	0	0	0	1	0	0	0	0	0	2
20	ELLISON,TERRA		4-9	1-1	1-2	2	2	4	4	10	1	5	0	2	38
30	MABODU,TOSIN		2-3	0-0	0-0	1	1	2	2	4	0	1	0	1	18
TEAM						3	2	5	0		1				
TOTALS			26-56	7-13	12-20	11	15	26	29	71	16	19	0	12	200

Deadball Rebounds: 5.0

FG %	1st Half: 15-26 57.7%	2nd Half: 11-30 36.7%	Game: 26-56 46.4%
	1st Qtr 6-13 46.2%	2nd Qtr 9-13 69.2%	3rd Qtr 3-11 27.3%
3FG %	1st Half: 3-5 60.0%	2nd Half: 4-8 50.0%	Game: 7-13 53.8%
	1st Qtr 2-4 50.0%	2nd Qtr 1-1 100.0%	3rd Qtr 0-1 00.0%
FT %	1st Half: 1-2 50.0%	2nd Half: 11-18 61.1%	Game: 12-20 60.0%
	1st Qtr 1-2 50.0%	2nd Qtr 0-0 0%	3rd Qtr 6-8 75.0%
			4th Qtr 8-19 42.1%
			4th Qtr 4-7 57.1%
			4th Qtr 5-10 50.0%

LA Tech 77 - 12-9, 7-3 C-USA

##	Player	S	Total			Rebounds			PF	TP	A	TO	Blk	Stl	Min
			FG-FGA	3PT FG-FGA	FT-FTA	Off Reb	Def Reb	Tot Reb							
02	VASQUEZ,ROCHELLE	g	1-3	1-3	1-2	3	3	6	3	4	3	3	0	0	30
12	PUMROY,BROOKE	g	3-9	1-7	5-6	0	2	2	1	12	1	5	0	2	30
23	CLEAVER,REAUNA	f	1-3	0-0	2-3	2	3	5	4	4	1	3	0	0	17
25	WINGATE,BRANDI	f	11-16	0-0	7-7	2	4	6	2	29	2	1	2	1	37
30	SANTOS,ASHLEY	g	3-7	0-0	5-5	2	2	4	3	11	2	4	0	2	19
03	RICHIE,RUBY		0-0	0-0	0-0	0	0	0	0	0	0	0	0	0	5
04	ANTHONY,KIERRA		2-2	0-0	4-4	0	2	2	1	8	4	1	0	1	21
22	LEBLANC,JASMINE		0-4	0-1	3-4	2	1	3	3	3	0	4	0	0	15
24	DAVENPORT,TIARA		2-5	1-2	1-2	0	2	2	1	6	0	0	1	0	23
32	MOTEN,KEVIONE		0-0	0-0	0-0	0	0	0	1	0	0	0	0	0	3
TEAM						2	3	5	0		0				
TOTALS			23-49	3-13	28-33	13	22	35	19	77	13	21	3	6	200

Deadball Rebounds: 3.0

FG %	1st Half: 9-23 39.1%	2nd Half: 14-26 53.8%	Game: 23-49 46.9%
	1st Qtr 3-11 27.3%	2nd Qtr 6-12 50.0%	3rd Qtr 6-14 42.9%
3FG %	1st Half: 3-8 37.5%	2nd Half: 0-5 00.0%	Game: 3-13 23.1%
	1st Qtr 0-1 00.0%	2nd Qtr 3-7 42.9%	3rd Qtr 0-4 00.0%
FT %	1st Half: 6-9 66.7%	2nd Half: 22-24 91.7%	Game: 28-33 84.8%
	1st Qtr 5-7 71.4%	2nd Qtr 1-2 50.0%	3rd Qtr 8-9 88.9%
			4th Qtr 8-12 66.7%
			4th Qtr 0-1 00.0%
			4th Qtr 14-15 93.3%

Officials: Kelly Johnson, Scott Yarbrough, Pualani Spurlock
 Technical Fouls: North Texas- None. LA Tech- None.
 Attendance: 1769

Score by periods	1st	2nd	3rd	4th	Total
North Texas	15	19	12	25	71
LA Tech	11	16	20	30	77

Points	In Paint	Off T/O	2nd 2nd Chance	Fast Break	Bench
NT	34	26	11	12	21
LATECH	30	24	11	8	17

Last FG - NT 4th-00:15, LATECH 4th-01:05.
 Largest lead - North Texas by 14 2nd-03:47; LA Tech by 9 4th-00:33
 NT led for 19:21. LATECH led for 15:30. Game was tied for 5:09.

Score tied - 10 times
 Lead changed - 6 times

Official Basketball Box Score -- Game Totals -- First Half Statistics

North Texas vs LA Tech

2/6/2016 6:05 PM at Thomas Assembly Center (Ruston, La.)

North Texas 34 • 8-12, 3-7 C-USA

##	Player	S	Total			Rebounds			PF	TP	A	TO	Blk	Stl	Min	
			FG-FGA	3PT	FG-FGA	FT-FTA	Off Reb	Def Reb								Tot Reb
02	JONES, TEADRA	g	0-0		0-0	0-0	0	0	0	2	0	0	1	0	0	4
03	CRINER, KELSEY	g	2-5		0-0	1-2	0	1	1	2	5	2	3	0	3	10
13	SHILLOW, ORIANNA	g	1-2		0-1	0-0	0	0	0	0	2	0	0	0	0	13
14	ADAMS, CANDICE	g	2-3		2-3	0-0	0	0	0	2	6	1	1	0	0	9
23	TAC, ACHEIL	f	3-4		0-0	0-0	1	5	6	2	6	0	1	0	1	18
10	WILLIAMS, KASINEY		2-4		0-0	0-0	0	1	1	1	4	5	3	0	3	16
15	JOLIVETTE, BROOKE		0-0		0-0	0-0	0	0	0	1	0	0	0	0	0	2
20	ELLISON, TERRA		3-5		1-1	0-0	1	2	3	0	7	0	4	0	2	18
30	MABODU, TOSIN		2-3		0-0	0-0	1	0	1	2	4	0	1	0	1	10
TEAM							1	0	1	0		0				
Totals			15-26		3-5	1-2	4	9	13	12	34	8	14	0	10	100

FG %	1st Qtr	6-13	46.2%	2nd Qtr	9-13	69.2%	Half:	15-26	57.7%
3FG %	1st Qtr	2-4	50.0%	2nd Qtr	1-1	100.0%	Half:	3-5	60.0%
FT %	1st Qtr	1-2	50.0%	2nd Qtr	0-0	0%	Half:	1-2	50.0%

LA Tech 27 • 12-9, 7-3 C-USA

##	Player	S	Total			Rebounds			PF	TP	A	TO	Blk	Stl	Min	
			FG-FGA	3PT	FG-FGA	FT-FTA	Off Reb	Def Reb								Tot Reb
02	VASQUEZ, ROCHELLE	g	1-2		1-2	0-0	2	1	3	0	3	2	2	0	0	18
12	PUMROY, BROOKE	g	2-6		1-5	0-0	0	1	1	1	5	0	4	0	2	16
23	CLEAVER, REAUNA	f	1-3		0-0	2-3	1	1	2	2	4	0	2	0	0	11
25	WINGATE, BRANDI	f	4-7		0-0	0-0	0	3	3	0	8	1	1	1	1	18
30	SANTOS, ASHLEY	g	0-1		0-0	0-0	1	0	1	2	0	1	3	0	0	7
03	RICHIE, RUBY		0-0		0-0	0-0	0	0	0	0	0	0	0	0	0	5
04	ANTHONY, KIERRA		0-0		0-0	0-0	0	0	0	0	0	1	1	0	1	7
22	LEBLANC, JASMINE		0-1		0-0	3-4	2	0	2	1	3	0	3	0	0	7
24	DAVENPORT, TIARA		1-3		1-1	1-2	0	0	0	0	4	0	0	1	0	9
32	MOTEN, KEVIONE		0-0		0-0	0-0	0	0	0	0	0	0	0	0	0	2
TEAM							0	1	1	0		0				
Totals			9-23		3-8	6-9	6	7	13	6	27	5	16	2	4	100

FG %	1st Qtr	3-11	27.3%	2nd Qtr	6-12	50.0%	Half:	9-23	39.1%
3FG %	1st Qtr	0-1	00.0%	2nd Qtr	3-7	42.9%	Half:	3-8	37.5%
FT %	1st Qtr	5-7	71.4%	2nd Qtr	1-2	50.0%	Half:	6-9	66.7%

Officials: Kelly Johnson, Scott Yarbrough, Pualani Spurlock
 Technical Fouls: North Texas- None. LA Tech- None.

Score by periods	1st	2nd	3rd	4th	Total
North Texas	15	19	12	25	71
LA Tech	11	16	20	30	77

Points	In Paint	Off T/O	2nd Chance	Fast Break	Bench
NT	22	24	4	8	15
	8	15	3	0	7

Last FG - NT 2nd-01:56, LATECH 2nd-00:02.
 NT led for 12:03. LATECH led for 6:18. Game was tied for 1:39.

Score tied - 1 times
 Lead changed - 1 times

North Texas vs LA Tech
2/6/2016; 6:05 PM at Thomas Assembly Center (Ruston, La.)
Period 1 Play-By-Play

VISITORS: North Texas	Time	Score	Margin	HOME: LA Tech
TURNOVER by ADAMS,CANDICE	09:46			
	09:43			STEAL by PUMROY,BROOKE
	09:39			TURNOVER by CLEAVER,REAUNA
STEAL by CRINER,KELSEY	09:37			
TURNOVER by JONES,TEADRA	09:34			
	09:15	2-0	H 2	GOOD! LAYUP by CLEAVER,REAUNA [PNT]
	09:15			ASSIST by VASQUEZ,ROCHELLE
FOUL by TAC,ACHEIL	09:15			
	09:15	3-0	H 3	GOOD! FT by CLEAVER,REAUNA
MISSED LAYUP by CRINER,KELSEY	08:50			
	08:50			REBOUND (DEF) by CLEAVER,REAUNA
	08:32	5-0	H 5	GOOD! JUMPER by PUMROY,BROOKE
MISSED 3PTR by SHILLOW,ORIANNA	08:09			
REBOUND (OFF) by TEAM	08:09			
TURNOVER by CRINER,KELSEY	08:06			
SUB IN: ELLISON,TERRA	08:06			
SUB OUT: SHILLOW,ORIANNA	08:06			
	07:41			MISSED JUMPER by SANTOS,ASHLEY
REBOUND (DEF) by TAC,ACHEIL	07:41			
MISSED LAYUP by CRINER,KELSEY	07:31			
	07:31			REBOUND (DEF) by PUMROY,BROOKE
	07:07			MISSED JUMPER by CLEAVER,REAUNA
REBOUND (DEF) by TAC,ACHEIL	07:07			
	07:03			FOUL by CLEAVER,REAUNA
	07:03			SUB IN: LEBLANC,JASMINE
	07:03			SUB IN: DAVENPORT,TIARA
	07:03			SUB OUT: CLEAVER,REAUNA
	07:03			SUB OUT: SANTOS,ASHLEY
MISSED 3PTR by ADAMS,CANDICE	06:54			
	06:54			REBOUND (DEF) by WINGATE,BRANDI
	06:37			TURNOVER by LEBLANC,JASMINE
	06:37			SUB IN: ANTHONY,KIERRA
	06:37			SUB OUT: PUMROY,BROOKE
TURNOVER by CRINER,KELSEY	06:35			
	06:32			STEAL by ANTHONY,KIERRA
FOUL by JONES,TEADRA	06:25			
	06:06			TURNOVER by ANTHONY,KIERRA
STEAL by ELLISON,TERRA	06:04			
TURNOVER by ELLISON,TERRA	06:04			
FOUL by JONES,TEADRA	05:53			
SUB IN: WILLIAMS,KASINEY	05:53			
SUB OUT: JONES,TEADRA	05:53			
	05:44	7-0	H 7	GOOD! JUMPER by WINGATE,BRANDI
	05:44			ASSIST by ANTHONY,KIERRA
MISSED JUMPER by CRINER,KELSEY	05:18			
	05:18			BLOCK by WINGATE,BRANDI
	05:15			REBOUND (DEF) by WINGATE,BRANDI
MISSED FT by CRINER,KELSEY	05:12			
	05:12			TURNOVER by WINGATE,BRANDI
STEAL by CRINER,KELSEY	05:12			
	05:12			FOUL by LEBLANC,JASMINE
GOOD! FT by CRINER,KELSEY	05:12	7-1	H 6	
	04:48			TURNOVER by LEBLANC,JASMINE

VISITORS: North Texas	Time	Score	Margin	HOME: LA Tech
TIMEOUT TEAM	04:43			
REBOUND (DEADB) by TEAM	04:34			
	04:32			SUB IN: SANTOS,ASHLEY
	04:32			SUB IN: PUMROY,BROOKE
	04:32			SUB IN: CLEAVER,REAUNA
	04:32			SUB OUT: ANTHONY,KIERRA
	04:32			SUB OUT: LEBLANC,JASMINE
	04:32			SUB OUT: WINGATE,BRANDI
GOOD! JUMPER by WILLIAMS,KASINEY	04:31	7-3	H 4	
FOUL by WILLIAMS,KASINEY	04:10			
	04:10			SUB IN: RICHIE,RUBY
	04:10			SUB OUT: VASQUEZ,ROCHELLE
	03:59			MISSED JUMPER by DAVENPORT,TIARA
REBOUND (DEF) by TAC,ACHEIL	03:59			
TURNOVER by WILLIAMS,KASINEY	03:47			
	03:37			FOUL by SANTOS,ASHLEY
	03:37			TURNOVER by SANTOS,ASHLEY
GOOD! 3PTR by ADAMS,CANDICE	03:23	7-6	H 1	
ASSIST by WILLIAMS,KASINEY	03:23			
	03:12			MISSED JUMPER by DAVENPORT,TIARA
	03:12			REBOUND (OFF) by SANTOS,ASHLEY
	03:10			FOUL by SANTOS,ASHLEY
	03:10			TURNOVER by SANTOS,ASHLEY
	03:10			SUB IN: WINGATE,BRANDI
	03:10			SUB IN: LEBLANC,JASMINE
	03:10			SUB OUT: SANTOS,ASHLEY
	03:10			SUB OUT: DAVENPORT,TIARA
GOOD! JUMPER by CRINER,KELSEY [PNT]	02:57	7-8	V 1	
	02:39			MISSED JUMPER by WINGATE,BRANDI
	02:39			REBOUND (OFF) by LEBLANC,JASMINE
FOUL by ADAMS,CANDICE	02:36			
	02:36			MISSED FT by CLEAVER,REAUNA
	02:36			REBOUND (DEADB) by TEAM
	02:36	8-8	T	GOOD! FT by CLEAVER,REAUNA
	02:35			SUB IN: VASQUEZ,ROCHELLE
	02:35			SUB OUT: RICHIE,RUBY
FOUL by CRINER,KELSEY	02:22			
TURNOVER by CRINER,KELSEY	02:22			
	02:10			MISSED JUMPER by WINGATE,BRANDI
REBOUND (DEF) by TAC,ACHEIL	02:10			
MISSED JUMPER by WILLIAMS,KASINEY	02:02			
	02:02			REBOUND (DEF) by WINGATE,BRANDI
	01:50			MISSED JUMPER by LEBLANC,JASMINE
REBOUND (DEF) by CRINER,KELSEY	01:50			
GOOD! LAYUP by CRINER,KELSEY [FB/PNT]	01:42	8-10	V 2	
ASSIST by ADAMS,CANDICE	01:42			
	01:33			TURNOVER by PUMROY,BROOKE
STEAL by TAC,ACHEIL	01:29			
GOOD! LAYUP by TAC,ACHEIL [FB/PNT]	01:26	8-12	V 4	
ASSIST by CRINER,KELSEY	01:26			
	00:59			TURNOVER by VASQUEZ,ROCHELLE
STEAL by CRINER,KELSEY	00:58			
GOOD! 3PTR by ADAMS,CANDICE	00:54	8-15	V 7	
ASSIST by CRINER,KELSEY	00:54			
FOUL by ADAMS,CANDICE	00:39			
	00:39	9-15	V 6	GOOD! FT by LEBLANC,JASMINE
	00:39			MISSED FT by LEBLANC,JASMINE
REBOUND (DEF) by ELLISON,TERRA	00:39			

VISITORS: North Texas	Time	Score	Margin	HOME: LA Tech
SUB IN: SHILLOW,ORIANNA	00:39			
SUB OUT: ADAMS,CANDICE	00:39			
	00:39			SUB IN: MOTEN,KEVIONE
	00:39			SUB IN: ANTHONY,KIERRA
	00:39			SUB OUT: WINGATE,BRANDI
	00:39			SUB OUT: PUMROY,BROOKE
MISSED JUMPER by ELLISON,TERRA	00:28			
	00:28			REBOUND (DEF) by VASQUEZ,ROCHELLE
	00:05			SUB IN: RICHIE,RUBY
	00:05			SUB OUT: LEBLANC,JASMINE
	00:04			MISSED 3PTR by VASQUEZ,ROCHELLE
	00:04			REBOUND (OFF) by LEBLANC,JASMINE
FOUL by CRINER,KELSEY	00:03			
	00:05	10-15	V 5	GOOD! FT by LEBLANC,JASMINE
	00:05	11-15	V 4	GOOD! FT by LEBLANC,JASMINE

North Texas 15, LA Tech 11

Period 1-only	In Paint	Off T/O	2nd Chance	Fast Break	Bench	
NT	6	13	0	4	2	Score tied - 0 times
LATECH	2	5	3	0	3	Lead changed - 2 times

North Texas vs LA Tech
2/6/2016; 6:05 PM at Thomas Assembly Center (Ruston, La.)
Period 2 Play-By-Play

VISITORS: North Texas	Time	Score	Margin	HOME: LA Tech
SUB IN: ELLISON,TERRA	10:00			
SUB IN: MABODU,TOSIN	10:00			
SUB IN: WILLIAMS,KASINEY	10:00			
SUB OUT: JONES,TEADRA	10:00			
SUB OUT: CRINER,KELSEY	10:00			
SUB OUT: ADAMS,CANDICE	10:00			
	10:00			SUB IN: ANTHONY,KIERRA
	10:00			SUB IN: DAVENPORT,TIARA
	10:00			SUB IN: RICHIE,RUBY
	10:00			SUB OUT: PUMROY,BROOKE
	10:00			SUB OUT: CLEAVER,REAUNA
	10:00			SUB OUT: SANTOS,ASHLEY
	09:41	13-15	V 2	GOOD! LAYUP by WINGATE,BRANDI [PNT]
GOOD! LAYUP by TAC,ACHEIL [PNT]	09:21	13-17	V 4	
	09:07			SUB IN: PUMROY,BROOKE
	09:07			SUB OUT: RICHIE,RUBY
	08:50			MISSED 3PTR by PUMROY,BROOKE
REBOUND (DEF) by TAC,ACHEIL	08:50			
TURNOVER by ELLISON,TERRA	08:40			
	08:40			SUB IN: CLEAVER,REAUNA
	08:40			SUB OUT: DAVENPORT,TIARA
	08:18	15-17	V 2	GOOD! JUMPER by WINGATE,BRANDI [PNT]
GOOD! LAYUP by WILLIAMS,KASINEY [PNT]	08:06	15-19	V 4	
	07:57			MISSED 3PTR by PUMROY,BROOKE
REBOUND (DEF) by WILLIAMS,KASINEY	07:57			
MISSED LAYUP by MABODU,TOSIN	07:33			
REBOUND (OFF) by ELLISON,TERRA	07:33			
GOOD! JUMPER by ELLISON,TERRA [PNT]	07:29	15-21	V 6	
	07:23			TIMEOUT TEAM
	07:07			MISSED 3PTR by PUMROY,BROOKE
	07:07			REBOUND (OFF) by VASQUEZ,ROCHELLE
	06:45			MISSED 3PTR by PUMROY,BROOKE
REBOUND (DEF) by ELLISON,TERRA	06:45			
	06:41			FOUL by CLEAVER,REAUNA
	06:41			SUB IN: DAVENPORT,TIARA
	06:41			SUB OUT: CLEAVER,REAUNA
MISSED LAYUP by WILLIAMS,KASINEY	06:22			
REBOUND (OFF) by MABODU,TOSIN	06:22			
GOOD! LAYUP by MABODU,TOSIN [PNT]	06:17	15-23	V 8	
	06:10			SUB IN: MOTEN,KEVIONE
	06:10			SUB IN: LEBLANC,JASMINE
	06:10			SUB OUT: ANTHONY,KIERRA
	06:10			SUB OUT: DAVENPORT,TIARA
FOUL by MABODU,TOSIN	05:52			
TURNOVER by MABODU,TOSIN	05:52			
	05:40			TURNOVER by LEBLANC,JASMINE
STEAL by MABODU,TOSIN	05:38			
GOOD! 3PTR by ELLISON,TERRA	05:30	15-26	V 11	
ASSIST by WILLIAMS,KASINEY	05:30			
	05:14			TURNOVER by PUMROY,BROOKE
STEAL by WILLIAMS,KASINEY	05:12			
GOOD! LAYUP by ELLISON,TERRA [FB/PNT]	05:10	15-28	V 13	
ASSIST by WILLIAMS,KASINEY	05:10			

VISITORS: North Texas	Time	Score	Margin	HOME: LA Tech
	05:08			TIMEOUT TEAM
	05:08			SUB IN: CLEAVER,REAUNA
	05:08			SUB IN: SANTOS,ASHLEY
	05:08			SUB OUT: MOTEN,KEVIONE
	05:08			SUB OUT: LEBLANC,JASMINE
	05:00	18-28	V 10	GOOD! 3PTR by VASQUEZ,ROCHELLE
	05:00			ASSIST by SANTOS,ASHLEY
TURNOVER by TAC,ACHEIL	04:43			
	04:21			TURNOVER by VASQUEZ,ROCHELLE
STEAL by WILLIAMS,KASINEY	04:19			
GOOD! JUMPER by TAC,ACHEIL [FB/PNT]	04:16	18-30	V 12	
ASSIST by WILLIAMS,KASINEY	04:16			
	04:02			TURNOVER by CLEAVER,REAUNA
GOOD! LAYUP by MABODU,TOSIN [PNT]	03:47	18-32	V 14	
ASSIST by WILLIAMS,KASINEY	03:47			
	03:30			MISSED JUMPER by WINGATE,BRANDI
	03:30			REBOUND (OFF) by CLEAVER,REAUNA
	03:25			MISSED LAYUP by CLEAVER,REAUNA
	03:25			REBOUND (OFF) by VASQUEZ,ROCHELLE
	03:19			TURNOVER by SANTOS,ASHLEY
STEAL by ELLISON,TERRA	03:18			
TURNOVER by ELLISON,TERRA	03:18			
	03:18			SUB IN: DAVENPORT,TIARA
	03:18			SUB OUT: CLEAVER,REAUNA
	03:05	21-32	V 11	GOOD! 3PTR by DAVENPORT,TIARA
	03:05			ASSIST by VASQUEZ,ROCHELLE
MISSED JUMPER by ELLISON,TERRA	02:33			
REBOUND (OFF) by TAC,ACHEIL	02:33			
MISSED LAYUP by TAC,ACHEIL	02:26			
	02:26			BLOCK by DAVENPORT,TIARA
	02:23			REBOUND (DEF) by TEAM
	02:17			FOUL by PUMROY,BROOKE
	02:17			TURNOVER by PUMROY,BROOKE
	02:17			SUB IN: RICHIE,RUBY
	02:17			SUB OUT: SANTOS,ASHLEY
GOOD! LAYUP by SHILLOW,ORIANNA [PNT]	01:56	21-34	V 13	
FOUL by TAC,ACHEIL	01:46			
	01:46			MISSED FT by DAVENPORT,TIARA
	01:46			REBOUND (DEADB) by TEAM
	01:46	22-34	V 12	GOOD! FT by DAVENPORT,TIARA
SUB IN: JOLIVETTE,BROOKE	01:46			
SUB OUT: TAC,ACHEIL	01:46			
TURNOVER by WILLIAMS,KASINEY	01:31			
	01:30			STEAL by PUMROY,BROOKE
	01:26			TURNOVER by PUMROY,BROOKE
STEAL by WILLIAMS,KASINEY	01:25			
TURNOVER by ELLISON,TERRA	01:04			
FOUL by MABODU,TOSIN	00:49			
	00:35	24-34	V 10	GOOD! LAYUP by WINGATE,BRANDI [PNT]
TURNOVER by WILLIAMS,KASINEY	00:07			
	00:06			STEAL by WINGATE,BRANDI
FOUL by JOLIVETTE,BROOKE	00:02			
	00:02	27-34	V 7	GOOD! 3PTR by PUMROY,BROOKE
	00:02			ASSIST by WINGATE,BRANDI

North Texas 34, LA Tech 27

Period 2-only	In Paint	Off T/O	2nd Chance	Fast Break	Bench	
NT	16	11	4	4	13	Score tied - 0 times
LATECH	6	10	0	0	4	Lead changed - 0 times

Official Basketball Box Score -- Game Totals -- Second Half Statistics
North Texas vs LA Tech
2/6/2016 6:05 PM at Thomas Assembly Center (Ruston, La.)

North Texas 37 • 8-12, 3-7 C-USA

##	Player	S	Total			Rebounds			PF	TP	A	TO	Blk	Stl	Min
			FG-FGA	3PT FG-FGA	FT-FTA	Off Reb	Def Reb	Tot Reb							
02	JONES, TEADRA	g	1-3	1-1	2-4	0	2	2	2	5	2	0	0	0	12
03	CRINER, KELSEY	g	1-6	1-1	5-8	2	0	2	3	8	4	1	0	1	14
13	SHILLOW, ORIANNA	g	0-0	0-0	0-0	0	0	0	0	0	1	0	0	0	3
14	ADAMS, CANDICE	g	5-11	2-6	0-0	1	0	1	3	12	0	2	0	0	12
23	TAC, ACHEIL	f	2-4	0-0	2-2	1	1	2	2	6	0	0	0	1	11
10	WILLIAMS, KASINEY		1-2	0-0	1-2	0	0	0	3	3	0	0	0	0	20
15	JOLIVETTE, BROOKE		0-0	0-0	0-0	0	0	0	0	0	0	0	0	0	0
20	ELLISON, TERRA		1-4	0-0	1-2	1	0	1	4	3	1	1	0	0	20
30	MABODU, TOSIN		0-0	0-0	0-0	0	1	1	0	0	0	0	0	0	8
TEAM						2	2	4	0		1				
Totals			11-30	4-8	11-18	7	6	13	17	37	8	5	0	2	100

FG %	3rd Qtr	3-11	27.3%	4th Qtr	8-19	42.1%	Half:	11-30	36.7%
3FG %	3rd Qtr	0-1	00.0%	4th Qtr	4-7	57.1%	Half:	4-8	60.0%
FT %	3rd Qtr	6-8	75.0%	4th Qtr	5-10	50.0%	Half:	11-18	61.1%

LA Tech 50 • 12-9, 7-3 C-USA

##	Player	S	Total			Rebounds			PF	TP	A	TO	Blk	Stl	Min
			FG-FGA	3PT FG-FGA	FT-FTA	Off Reb	Def Reb	Tot Reb							
02	VASQUEZ, ROCHELLE	g	0-1	0-1	1-2	1	2	3	3	1	1	1	0	0	12
12	PUMROY, BROOKE	g	1-3	0-2	5-6	0	1	1	0	7	1	1	0	0	14
23	CLEAVER, REAUNA	f	0-0	0-0	0-0	1	2	3	2	0	1	1	0	0	6
25	WINGATE, BRANDI	f	7-9	0-0	7-7	2	1	3	2	21	1	0	1	0	19
30	SANTOS, ASHLEY	g	3-6	0-0	5-5	1	2	3	1	11	1	1	0	2	12
03	RICHIE, RUBY		0-0	0-0	0-0	0	0	0	0	0	0	0	0	0	0
04	ANTHONY, KIERRA		2-2	0-0	4-4	0	2	2	1	8	3	0	0	0	14
22	LEBLANC, JASMINE		0-3	0-1	0-0	0	1	1	2	0	0	1	0	0	8
24	DAVENPORT, TIARA		1-2	0-1	0-0	0	2	2	1	2	0	0	0	0	14
32	MOTEN, KEVIONE		0-0	0-0	0-0	0	0	0	1	0	0	0	0	0	1
TEAM						2	2	4	0		0				
Totals			14-26	0-5	22-24	7	15	22	13	50	8	5	1	2	100

FG %	3rd Qtr	6-14	42.9%	4th Qtr	8-12	66.7%	Half:	14-26	53.8%
3FG %	3rd Qtr	0-4	00.0%	4th Qtr	0-1	00.0%	Half:	0-5	37.5%
FT %	3rd Qtr	8-9	88.9%	4th Qtr	14-15	93.3%	Half:	22-24	91.7%

Officials: Kelly Johnson, Scott Yarbrough, Pualani Spurlock
 Technical Fouls: North Texas- None. LA Tech- None.

Score by periods	1st	2nd	3rd	4th	Total
North Texas	15	19	12	25	71
LA Tech	11	16	20	30	77

Points	In Paint	Off T/O	2nd Chance	Fast Break	Bench
NT	12	2	7	4	6
	22	9	7	8	10

Last FG - NT 4th-00:15, LATECH 4th-01:05.
 NT led for 7:18. LATECH led for 9:12. Game was tied for 3:30.

Score tied - 9 times
 Lead changed - 5 times

North Texas vs LA Tech
2/6/2016; 6:05 PM at Thomas Assembly Center (Ruston, La.)
Period 3 Play-By-Play

VISITORS: North Texas	Time	Score	Margin	HOME: LA Tech
SUB IN: WILLIAMS,KASINEY	10:00			
SUB IN: MABODU,TOSIN	10:00			
SUB IN: ELLISON,TERRA	10:00			
SUB OUT: JONES,TEADRA	10:00			
SUB OUT: CRINER,KELSEY	10:00			
SUB OUT: TAC,ACHEIL	10:00			
TURNOVER by TEAM	09:29			
	09:16	29-34	V 5	GOOD! JUMPER by WINGATE,BRANDI
	09:16			ASSIST by CLEAVER,REAUNA
MISSED JUMPER by ELLISON,TERRA	08:50			
	08:50			REBOUND (DEF) by CLEAVER,REAUNA
	08:35			TURNOVER by CLEAVER,REAUNA
MISSED 3PTR by ADAMS,CANDICE	08:08			
	08:08			REBOUND (DEF) by VASQUEZ,ROCHELLE
	08:01			MISSED JUMPER by WINGATE,BRANDI
REBOUND (DEF) by MABODU,TOSIN	08:01			
MISSED LAYUP by ELLISON,TERRA	07:24			
	07:24			REBOUND (DEF) by CLEAVER,REAUNA
FOUL by WILLIAMS,KASINEY	07:20			
SUB IN: CRINER,KELSEY	07:16			
SUB OUT: SHILLOW,ORIANNA	07:16			
	07:16			SUB IN: LEBLANC,JASMINE
	07:16			SUB OUT: SANTOS,ASHLEY
	07:05			MISSED 3PTR by PUMROY,BROOKE
	07:05			REBOUND (OFF) by VASQUEZ,ROCHELLE
	06:58			MISSED JUMPER by WINGATE,BRANDI
	06:58			REBOUND (OFF) by TEAM
	06:37			TURNOVER by VASQUEZ,ROCHELLE
STEAL by CRINER,KELSEY	06:35			
GOOD! LAYUP by ADAMS,CANDICE [FB/PNT]	06:32	29-36	V 7	
ASSIST by CRINER,KELSEY	06:32			
	06:04	31-36	V 5	GOOD! LAYUP by PUMROY,BROOKE [PNT]
MISSED JUMPER by CRINER,KELSEY	05:52			
REBOUND (OFF) by CRINER,KELSEY	05:52			
TURNOVER by CRINER,KELSEY	05:48			
	05:48			SUB IN: DAVENPORT,TIARA
	05:48			SUB IN: ANTHONY,KIERRA
	05:48			SUB IN: SANTOS,ASHLEY
	05:48			SUB OUT: VASQUEZ,ROCHELLE
	05:48			SUB OUT: PUMROY,BROOKE
	05:48			SUB OUT: CLEAVER,REAUNA
FOUL by ELLISON,TERRA	05:30			
	05:30	32-36	V 4	GOOD! FT by WINGATE,BRANDI
	05:30	33-36	V 3	GOOD! FT by WINGATE,BRANDI
TURNOVER by ADAMS,CANDICE	05:18			
	05:03			MISSED 3PTR by DAVENPORT,TIARA
REBOUND (DEF) by TEAM	05:03			
	05:00			FOUL by LEBLANC,JASMINE
TURNOVER by ADAMS,CANDICE	04:45			
	04:41			STEAL by SANTOS,ASHLEY
FOUL by ADAMS,CANDICE	04:41			
	04:41			TIMEOUT TEAM
SUB IN: JONES,TEADRA	04:41			

VISITORS: North Texas	Time	Score	Margin	HOME: LA Tech
SUB IN: TAC,ACHEIL	04:41			
SUB OUT: MABODU,TOSIN	04:41			
SUB OUT: ADAMS,CANDICE	04:41			
	04:33	35-36	V 1	GOOD! LAYUP by WINGATE,BRANDI [PNT]
FOUL by ELLISON,TERRA	04:33			
	04:33	36-36	T	GOOD! FT by WINGATE,BRANDI
	04:28			FOUL by SANTOS,ASHLEY
GOOD! LAYUP by TAC,ACHEIL [PNT]	04:12	36-38	V 2	
	04:03			TURNOVER by SANTOS,ASHLEY
TURNOVER by ELLISON,TERRA	03:49			
	03:46			STEAL by SANTOS,ASHLEY
	03:45	38-38	T	GOOD! JUMPER by WINGATE,BRANDI [FB/PNT]
	03:45			ASSIST by SANTOS,ASHLEY
MISSED LAYUP by CRINER,KELSEY	03:29			
REBOUND (OFF) by TAC,ACHEIL	03:29			
MISSED LAYUP by ELLISON,TERRA	03:24			
REBOUND (OFF) by CRINER,KELSEY	03:24			
	03:10			FOUL by LEBLANC,JASMINE
MISSED FT by CRINER,KELSEY	03:10			
REBOUND (DEADB) by TEAM	03:10			
GOOD! FT by CRINER,KELSEY	03:10	38-39	V 1	
	03:10			SUB IN: CLEAVER,REAUNA
	03:10			SUB IN: PUMROY,BROOKE
	03:10			SUB IN: VASQUEZ,ROCHELLE
	03:10			SUB OUT: DAVENPORT,TIARA
	03:10			SUB OUT: ANTHONY,KIERRA
	03:10			SUB OUT: LEBLANC,JASMINE
	02:56			MISSED JUMPER by SANTOS,ASHLEY
	02:56			REBOUND (OFF) by TEAM
FOUL by ELLISON,TERRA	02:52			
	02:52			MISSED FT by VASQUEZ,ROCHELLE
	02:52			REBOUND (DEADB) by TEAM
	02:52	39-39	T	GOOD! FT by VASQUEZ,ROCHELLE
	02:38			FOUL by CLEAVER,REAUNA
GOOD! FT by CRINER,KELSEY	02:38	39-40	V 1	
GOOD! FT by CRINER,KELSEY	02:38	39-41	V 2	
	02:15			MISSED JUMPER by SANTOS,ASHLEY
	02:15			REBOUND (OFF) by CLEAVER,REAUNA
	02:06			MISSED 3PTR by VASQUEZ,ROCHELLE
	02:06			REBOUND (OFF) by SANTOS,ASHLEY
	01:59	41-41	T	GOOD! LAYUP by SANTOS,ASHLEY [PNT]
MISSED LAYUP by CRINER,KELSEY	01:51			
	01:51			REBOUND (DEF) by SANTOS,ASHLEY
FOUL by TAC,ACHEIL	01:46			
	01:46	42-41	H 1	GOOD! FT by SANTOS,ASHLEY
	01:46	43-41	H 2	GOOD! FT by SANTOS,ASHLEY
	01:31			FOUL by CLEAVER,REAUNA
GOOD! FT by CRINER,KELSEY	01:31	43-42	H 1	
MISSED FT by CRINER,KELSEY	01:31			
	01:31			REBOUND (DEF) by ANTHONY,KIERRA
	01:31			SUB IN: DAVENPORT,TIARA
	01:31			SUB IN: LEBLANC,JASMINE
	01:31			SUB IN: ANTHONY,KIERRA
	01:31			SUB OUT: CLEAVER,REAUNA
	01:31			SUB OUT: PUMROY,BROOKE
	01:31			SUB OUT: SANTOS,ASHLEY
	01:26	45-42	H 3	GOOD! LAYUP by ANTHONY,KIERRA [FB/PNT]
	01:09			FOUL by DAVENPORT,TIARA

VISITORS: North Texas	Time	Score	Margin	HOME: LA Tech
GOOD! FT by TAC,ACHEIL	01:09	45-43	H 2	
GOOD! FT by TAC,ACHEIL	01:09	45-44	H 1	
	00:51			MISSED 3PTR by LEBLANC,JASMINE
	00:51			REBOUND (OFF) by WINGATE,BRANDI
FOUL by JONES,TEADRA	00:45			
	00:45	46-44	H 2	GOOD! FT by WINGATE,BRANDI
	00:45	47-44	H 3	GOOD! FT by WINGATE,BRANDI
	00:45			SUB IN: SANTOS,ASHLEY
	00:45			SUB OUT: VASQUEZ,ROCHELLE
GOOD! LAYUP by ELLISON,TERRA [PNT]	00:38	47-46	H 1	
ASSIST by JONES,TEADRA	00:38			
	00:26			TURNOVER by LEBLANC,JASMINE
	00:26			SUB IN: MOTEN,KEVIONE
	00:26			SUB OUT: WINGATE,BRANDI
MISSED JUMPER by TAC,ACHEIL	00:09			
	00:09			REBOUND (DEF) by LEBLANC,JASMINE

North Texas 71, LA Tech 77

Period 3-only	In Paint	Off T/O	2nd Chance	Fast Break	Bench	
NT	6	2	1	2	2	Score tied - 0 times
LATECH	10	9	5	4	2	Lead changed - 0 times

North Texas vs LA Tech
2/6/2016; 6:05 PM at Thomas Assembly Center (Ruston, La.)
Period 4 Play-By-Play

VISITORS: North Texas	Time	Score	Margin	HOME: LA Tech
SUB IN: ELLISON,TERRA	10:00			
SUB IN: WILLIAMS,KASINEY	10:00			
SUB OUT: SHILLOW,ORIANNA	10:00			
SUB OUT: ADAMS,CANDICE	10:00			
	10:00			SUB IN: MOTEN,KEVIONE
	10:00			SUB IN: DAVENPORT,TIARA
	10:00			SUB IN: LEBLANC,JASMINE
	10:00			SUB IN: ANTHONY,KIERRA
	10:00			SUB OUT: VASQUEZ,ROCHELLE
	10:00			SUB OUT: PUMROY,BROOKE
	10:00			SUB OUT: CLEAVER,REAUNA
	10:00			SUB OUT: WINGATE,BRANDI
	09:48			FOUL by MOTEN,KEVIONE
MISSED FT by ELLISON,TERRA	09:48			
REBOUND (DEADB) by TEAM	09:48			
GOOD! FT by ELLISON,TERRA	09:48	47-47	T	
	09:44			MISSED JUMPER by LEBLANC,JASMINE
REBOUND (DEF) by TEAM	09:44			
GOOD! 3PTR by JONES,TEADRA	09:26	47-50	V 3	
ASSIST by CRINER,KELSEY	09:26			
	09:13	49-50	V 1	GOOD! LAYUP by SANTOS,ASHLEY [PNT]
FOUL by TAC,ACHEIL	09:13			
	09:13	50-50	T	GOOD! FT by SANTOS,ASHLEY
	09:13			SUB IN: WINGATE,BRANDI
	09:13			SUB OUT: MOTEN,KEVIONE
MISSED LAYUP by TAC,ACHEIL	09:00			
	09:00			REBOUND (DEF) by WINGATE,BRANDI
	08:42	52-50	H 2	GOOD! JUMPER by SANTOS,ASHLEY
	08:42			ASSIST by WINGATE,BRANDI
GOOD! LAYUP by TAC,ACHEIL [PNT]	08:20	52-52	T	
	08:15			MISSED JUMPER by LEBLANC,JASMINE
REBOUND (DEF) by JONES,TEADRA	08:15			
GOOD! LAYUP by WILLIAMS,KASINEY [FB/PNT]	08:07	52-54	V 2	
ASSIST by JONES,TEADRA	08:07			
FOUL by CRINER,KELSEY	07:58			
	07:58	53-54	V 1	GOOD! FT by SANTOS,ASHLEY
	07:58	54-54	T	GOOD! FT by SANTOS,ASHLEY
SUB IN: MABODU,TOSIN	07:58			
SUB OUT: TAC,ACHEIL	07:58			
	07:58			SUB IN: PUMROY,BROOKE
	07:58			SUB IN: VASQUEZ,ROCHELLE
	07:58			SUB OUT: LEBLANC,JASMINE
	07:58			SUB OUT: SANTOS,ASHLEY
MISSED JUMPER by JONES,TEADRA	07:40			
REBOUND (OFF) by ELLISON,TERRA	07:40			
	07:37			FOUL by WINGATE,BRANDI
	07:37			FOUL by VASQUEZ,ROCHELLE
SUB IN: ADAMS,CANDICE	07:37			
SUB OUT: MABODU,TOSIN	07:37			
GOOD! JUMPER by ADAMS,CANDICE	07:35	54-56	V 2	
ASSIST by CRINER,KELSEY	07:35			
	07:30	56-56	T	GOOD! JUMPER by ANTHONY,KIERRA [FB]
	07:12			FOUL by VASQUEZ,ROCHELLE

VISITORS: North Texas	Time	Score	Margin	HOME: LA Tech
MISSED FT by JONES,TEADRA	07:12			
REBOUND (DEADB) by TEAM	07:12			
MISSED FT by JONES,TEADRA	07:12			
REBOUND (OFF) by TEAM	07:12			
MISSED 3PTR by ADAMS,CANDICE	07:10			
	07:10			REBOUND (DEF) by TEAM
	06:52	58-56	H 2	GOOD! LAYUP by WINGATE,BRANDI [PNT]
	06:52			ASSIST by ANTHONY,KIERRA
	06:38			FOUL by VASQUEZ,ROCHELLE
GOOD! FT by CRINER,KELSEY	06:38	58-57	H 1	
MISSED FT by CRINER,KELSEY	06:38			
	06:38			REBOUND (DEF) by SANTOS,ASHLEY
	06:38			SUB IN: SANTOS,ASHLEY
	06:38			SUB OUT: VASQUEZ,ROCHELLE
FOUL by CRINER,KELSEY	06:25			
SUB IN: MABODU,TOSIN	06:25			
SUB OUT: CRINER,KELSEY	06:25			
	06:22	60-57	H 3	GOOD! JUMPER by WINGATE,BRANDI [PNT]
	06:22			ASSIST by ANTHONY,KIERRA
MISSED LAYUP by JONES,TEADRA	06:04			
	06:04			REBOUND (DEF) by PUMROY,BROOKE
	05:58	62-57	H 5	GOOD! JUMPER by WINGATE,BRANDI [FB/PNT]
	05:58			ASSIST by PUMROY,BROOKE
TIMEOUT TEAM	05:54			
MISSED JUMPER by ADAMS,CANDICE	05:25			
	05:25			BLOCK by WINGATE,BRANDI
REBOUND (OFF) by TEAM	05:25			
	05:25			FOUL by WINGATE,BRANDI
GOOD! FT by JONES,TEADRA	05:25	62-58	H 4	
GOOD! FT by JONES,TEADRA	05:25	62-59	H 3	
FOUL by ELLISON,TERRA	05:08			
	04:48			MISSED JUMPER by SANTOS,ASHLEY
REBOUND (DEF) by JONES,TEADRA	04:48			
	04:26			FOUL by ANTHONY,KIERRA
TIMEOUT TEAM	04:26			
MISSED FT by WILLIAMS,KASINEY	04:26			
REBOUND (DEADB) by TEAM	04:26			
GOOD! FT by WILLIAMS,KASINEY	04:26	62-60	H 2	
	04:26			SUB IN: VASQUEZ,ROCHELLE
	04:26			SUB OUT: SANTOS,ASHLEY
	04:11			MISSED 3PTR by PUMROY,BROOKE
	04:11			REBOUND (OFF) by WINGATE,BRANDI
FOUL by JONES,TEADRA	03:48			
	03:48	63-60	H 3	GOOD! FT by WINGATE,BRANDI
	03:48	64-60	H 4	GOOD! FT by WINGATE,BRANDI
SUB IN: TAC,ACHEIL	03:48			
SUB IN: CRINER,KELSEY	03:48			
SUB OUT: JONES,TEADRA	03:48			
SUB OUT: MABODU,TOSIN	03:48			
GOOD! 3PTR by ADAMS,CANDICE	03:26	64-63	H 1	
ASSIST by ELLISON,TERRA	03:26			
FOUL by WILLIAMS,KASINEY	03:21			
	03:21	65-63	H 2	GOOD! FT by ANTHONY,KIERRA
	03:21	66-63	H 3	GOOD! FT by ANTHONY,KIERRA
MISSED JUMPER by CRINER,KELSEY	03:11			
	03:11			REBOUND (DEF) by ANTHONY,KIERRA
	02:50			TURNOVER by PUMROY,BROOKE
STEAL by TAC,ACHEIL	02:48			

VISITORS: North Texas	Time	Score	Margin	HOME: LA Tech
MISSED JUMPER by ADAMS,CANDICE	02:46			
	02:46			REBOUND (DEF) by TEAM
	02:40	68-63	H 5	GOOD! LAYUP by WINGATE,BRANDI [PNT]
	02:40			ASSIST by ANTHONY,KIERRA
MISSED JUMPER by CRINER,KELSEY	02:23			
	02:23			REBOUND (DEF) by DAVENPORT,TIARA
FOUL by ADAMS,CANDICE	01:49			
	01:49	69-63	H 6	GOOD! FT by PUMROY,BROOKE
	01:49	70-63	H 7	GOOD! FT by PUMROY,BROOKE
TIMEOUT TEAM	01:35			
MISSED 3PTR by ADAMS,CANDICE	01:34			
REBOUND (OFF) by ADAMS,CANDICE	01:34			
GOOD! LAYUP by ADAMS,CANDICE [PNT]	01:26	70-65	H 5	
	01:05	72-65	H 7	GOOD! LAYUP by DAVENPORT,TIARA [PNT]
	01:05			ASSIST by VASQUEZ,ROCHELLE
MISSED 3PTR by ADAMS,CANDICE	00:49			
	00:49			REBOUND (DEF) by VASQUEZ,ROCHELLE
FOUL by WILLIAMS,KASINEY	00:36			
	00:33	73-65	H 8	GOOD! FT by ANTHONY,KIERRA
	00:33	74-65	H 9	GOOD! FT by ANTHONY,KIERRA
GOOD! 3PTR by ADAMS,CANDICE	00:25	74-68	H 6	
ASSIST by CRINER,KELSEY	00:25			
TIMEOUT TEAM	00:23			
SUB IN: SHILLOW,ORIANNA	00:23			
SUB OUT: WILLIAMS,KASINEY	00:23			
FOUL by ADAMS,CANDICE	00:20			
	00:20	75-68	H 7	GOOD! FT by PUMROY,BROOKE
	00:20	76-68	H 8	GOOD! FT by PUMROY,BROOKE
SUB IN: WILLIAMS,KASINEY	00:20			
SUB OUT: ADAMS,CANDICE	00:20			
GOOD! 3PTR by CRINER,KELSEY	00:15	76-71	H 5	
ASSIST by SHILLOW,ORIANNA	00:15			
FOUL by CRINER,KELSEY	00:12			
	00:12	77-71	H 6	GOOD! FT by PUMROY,BROOKE
	00:12			MISSED FT by PUMROY,BROOKE
REBOUND (DEF) by TAC,ACHEIL	00:12			
MISSED LAYUP by WILLIAMS,KASINEY	00:07			
	00:07			REBOUND (DEF) by DAVENPORT,TIARA

North Texas 71, LA Tech 77

Period 4-only	In Paint	Off T/O	2nd Chance	Fast Break	Bench	
NT	6	0	6	2	4	Score tied - 4 times
LATECH	12	0	2	4	8	Lead changed - 4 times

North Texas vs LA Tech
2/6/2016; 6:05 PM at Thomas Assembly Center (Ruston, La.)
Scoring/Runs Reference

Period 1			Period 2		
North Texas	Score	LA Tech	North Texas	Score	LA Tech
09:46 - ADAMS TURN	TO			$\frac{15-13}{-2}$ 2 ^P	WINGATE LAYUP - 09:41
		TO CLEAVER TURN - 09:39	09:21 - TAC LAYUP	2 ^P $\frac{17-13}{-4}$	
09:34 - JONES TURN	TO			X	PUMROY 3PTR - 08:50
	$\frac{0-2}{2}$ 2 ^P	CLEAVER LAYUP - 09:15	08:40 - ELLISON TURN	TO	
	$\frac{0-3}{3}$ 1	CLEAVER FT - 09:15		$\frac{17-15}{-2}$ 2 ^P	WINGATE JUMPER - 08:18
08:50 - CRINER LAYUP	X		08:06 - WILLIAMS LAYUP	2 ^P $\frac{19-15}{-4}$	
	$\frac{0-5}{5}$ 2	PUMROY JUMPER - 08:32		X	PUMROY 3PTR - 07:57
08:09 - SHILLOW 3PTR	X		07:33 - MABODU LAYUP	X	
08:06 - CRINER TURN	TO		07:29 - ELLISON JUMPER	2 ^P $\frac{21-15}{-6}$	
		X SANTOS JUMPER - 07:41			X PUMROY 3PTR - 07:07
07:31 - CRINER LAYUP	X				X PUMROY 3PTR - 06:45
		X CLEAVER JUMPER - 07:07	06:22 - WILLIAMS LAYUP	X	
06:54 - ADAMS 3PTR	X		06:17 - MABODU LAYUP	2 ^P $\frac{23-15}{-8}$	
		TO LEBLANC TURN - 06:37	05:52 - MABODU TURN	TO	
06:35 - CRINER TURN	TO			TO	LEBLANC TURN - 05:40
		TO ANTHONY TURN - 06:06	05:30 - ELLISON 3PTR	3 $\frac{26-15}{-11}$	
06:04 - ELLISON TURN	TO			TO	PUMROY TURN - 05:14
	$\frac{0-7}{7}$ 2	WINGATE JUMPER - 05:44	05:10 - ELLISON LAYUP	2 ^{PF} $\frac{28-15}{-13}$	
05:18 - CRINER JUMPER	X			$\frac{28-18}{-10}$ 3	VASQUEZ 3PTR - 05:00
05:12 - CRINER FT	X		04:43 - TAC TURN	TO	
		TO WINGATE TURN - 05:12		TO	VASQUEZ TURN - 04:21
05:12 - CRINER FT	1 $\frac{1-7}{6}$		04:16 - TAC JUMPER	2 ^{PF} $\frac{30-18}{-12}$	
		TO LEBLANC TURN - 04:48		TO	CLEAVER TURN - 04:02
04:31 - WILLIAMS JUMPER	2 $\frac{3-7}{4}$		03:47 - MABODU LAYUP	2 ^P $\frac{32-18}{-14}$	
		X DAVENPORT JUMPER - 03:59			X WINGATE JUMPER - 03:30
03:47 - WILLIAMS TURN	TO				X CLEAVER LAYUP - 03:25
		TO SANTOS TURN - 03:37		TO	SANTOS TURN - 03:19
03:23 - ADAMS 3PTR	3 $\frac{6-7}{1}$		03:18 - ELLISON TURN	TO	
		X DAVENPORT JUMPER - 03:12		$\frac{32-21}{-11}$ 3	DAVENPORT 3PTR - 03:05
		TO SANTOS TURN - 03:10	02:33 - ELLISON JUMPER	X	
02:57 - CRINER JUMPER	2 ^P $\frac{8-7}{-1}$		02:26 - TAC LAYUP	X	
		X WINGATE JUMPER - 02:39		TO	PUMROY TURN - 02:17
		X CLEAVER FT - 02:36	01:56 - SHILLOW LAYUP	2 ^P $\frac{34-21}{-13}$	
	$\frac{8-8}{0}$ 1	CLEAVER FT - 02:36			X DAVENPORT FT - 01:46
02:22 - CRINER TURN	TO			$\frac{34-22}{-12}$ 1	DAVENPORT FT - 01:46
		X WINGATE JUMPER - 02:10	01:31 - WILLIAMS TURN	TO	
02:02 - WILLIAMS JUMPER	X			TO	PUMROY TURN - 01:26
		X LEBLANC JUMPER - 01:50	01:04 - ELLISON TURN	TO	
01:42 - CRINER LAYUP	2 ^{PF} $\frac{10-8}{-2}$			$\frac{34-24}{-10}$ 2 ^P	WINGATE LAYUP - 00:35
		TO PUMROY TURN - 01:33	00:07 - WILLIAMS TURN	TO	
01:26 - TAC LAYUP	2 ^{PF} $\frac{12-8}{-4}$			$\frac{34-27}{-7}$ 3	PUMROY 3PTR - 00:02
		TO VASQUEZ TURN - 00:59			
00:54 - ADAMS 3PTR	3 $\frac{15-8}{-7}$				
	$\frac{15-9}{-6}$ 1	LEBLANC FT - 00:39			

LEBLANC FT - 00:39

00:28 - ELLISON JUMPER

VASQUEZ 3PTR - 00:04

LEBLANC FT - 00:05

LEBLANC FT - 00:05

Period 3

North Texas Score LA Tech

09:29 - TEAM TURN TO

08:50 - ELLISON JUMPER

08:08 - ADAMS 3PTR

07:24 - ELLISON LAYUP

06:32 - ADAMS LAYUP

05:52 - CRINER JUMPER

05:48 - CRINER TURN TO

05:18 - ADAMS TURN TO

04:45 - ADAMS TURN TO

04:12 - TAC LAYUP

03:49 - ELLISON TURN TO

03:29 - CRINER LAYUP

03:24 - ELLISON LAYUP

03:10 - CRINER FT

03:10 - CRINER FT

02:38 - CRINER FT

02:38 - CRINER FT

01:51 - CRINER LAYUP

01:31 - CRINER FT

01:31 - CRINER FT

01:09 - TAC FT

WINGATE JUMPER - 09:16

CLEAVER TURN - 08:35

WINGATE JUMPER - 08:01

PUMROY 3PTR - 07:05

WINGATE JUMPER - 06:58

VASQUEZ TURN - 06:37

PUMROY LAYUP - 06:04

WINGATE FT - 05:30

WINGATE FT - 05:30

DAVENPORT 3PTR - 05:03

WINGATE LAYUP - 04:33

WINGATE FT - 04:33

SANTOS TURN - 04:03

WINGATE JUMPER - 03:45

SANTOS JUMPER - 02:56

VASQUEZ FT - 02:52

VASQUEZ FT - 02:52

SANTOS JUMPER - 02:15

VASQUEZ 3PTR - 02:06

SANTOS LAYUP - 01:59

SANTOS FT - 01:46

SANTOS FT - 01:46

ANTHONY LAYUP - 01:26

Period 4

North Texas Score LA Tech

09:48 - ELLISON FT

09:48 - ELLISON FT

09:26 - JONES 3PTR

09:00 - TAC LAYUP

08:20 - TAC LAYUP

08:07 - WILLIAMS LAYUP

07:40 - JONES JUMPER

07:35 - ADAMS JUMPER

07:12 - JONES FT

07:12 - JONES FT

07:10 - ADAMS 3PTR

06:38 - CRINER FT

06:38 - CRINER FT

06:04 - JONES LAYUP

05:25 - ADAMS JUMPER

05:25 - JONES FT

05:25 - JONES FT

04:26 - WILLIAMS FT

04:26 - WILLIAMS FT

03:26 - ADAMS 3PTR

03:11 - CRINER JUMPER

02:46 - ADAMS JUMPER

02:23 - CRINER JUMPER

LEBLANC JUMPER - 09:44

SANTOS LAYUP - 09:13

SANTOS FT - 09:13

SANTOS JUMPER - 08:42

LEBLANC JUMPER - 08:15

SANTOS FT - 07:58

SANTOS FT - 07:58

ANTHONY JUMPER - 07:30

WINGATE LAYUP - 06:52

WINGATE JUMPER - 06:22

WINGATE JUMPER - 05:58

SANTOS JUMPER - 04:48

PUMROY 3PTR - 04:11

WINGATE FT - 03:48

WINGATE FT - 03:48

ANTHONY FT - 03:21

ANTHONY FT - 03:21

PUMROY TURN - 02:50

WINGATE LAYUP - 02:40

PUMROY FT - 01:49

North Texas vs LA Tech

OFFICIAL SHOT CHART

2/6/2016 at Thomas Assembly Center (Ruston, La.)

PERIOD 1

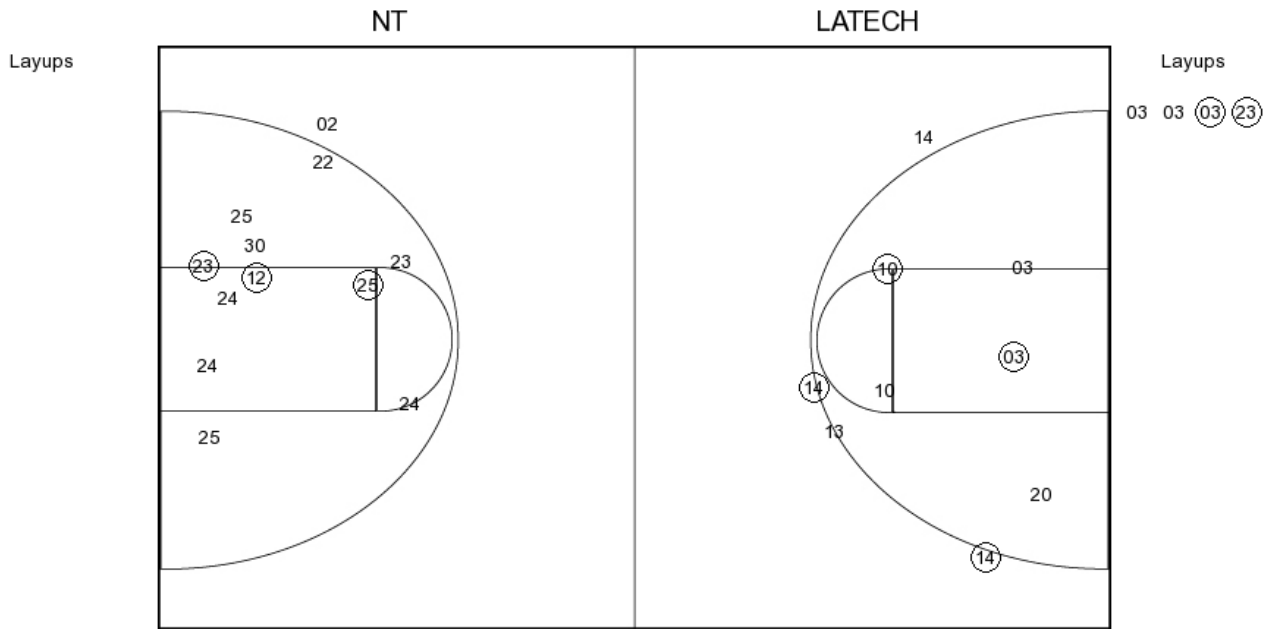

NT PERIOD 1

FG Made	15
FG Attempted	26
3PFG Made	3
3PFG Attempted	5

LATECH PERIOD 1

FG Made	9
FG Attempted	23
3PFG Made	3
3PFG Attempted	8

North Texas vs LA Tech

OFFICIAL SHOT CHART

2/6/2016 at Thomas Assembly Center (Ruston, La.)

PERIOD 2

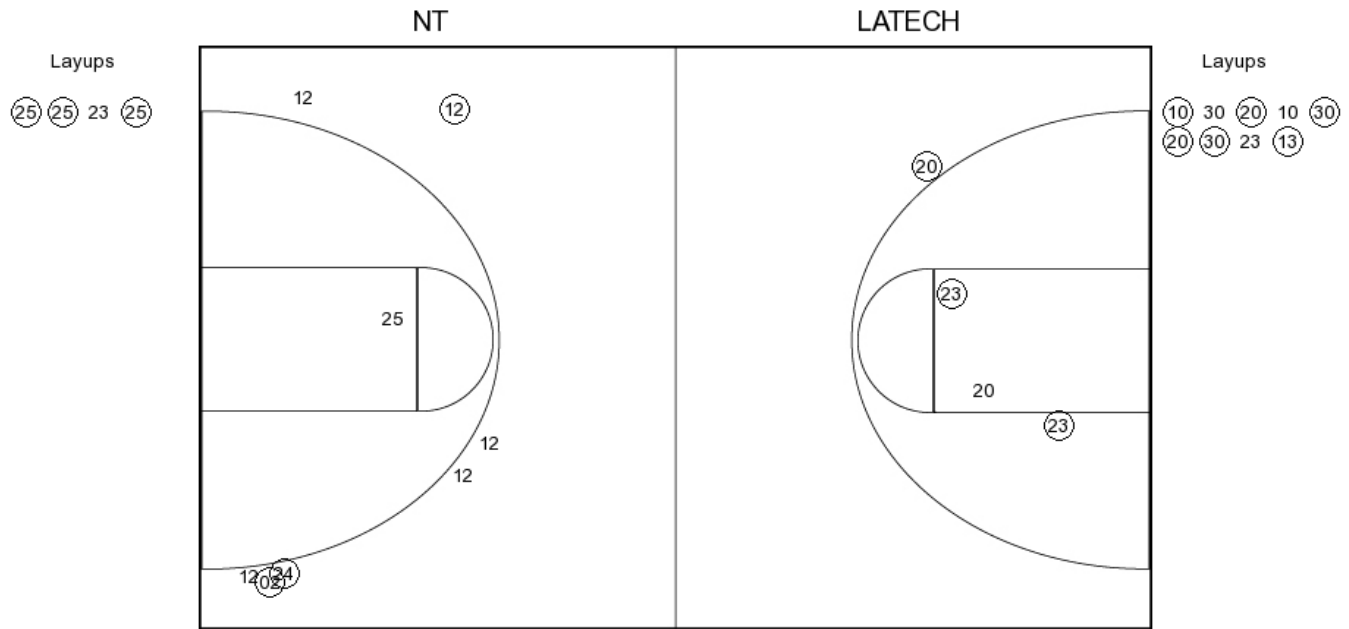

NT PERIOD 2

FG Made

FG Attempted

3PFG Made

3PFG Attempted

LATECH PERIOD 2

FG Made

FG Attempted

3PFG Made

3PFG Attempted

North Texas vs LA Tech

OFFICIAL SHOT CHART

2/6/2016 at Thomas Assembly Center (Ruston, La.)

PERIOD 3

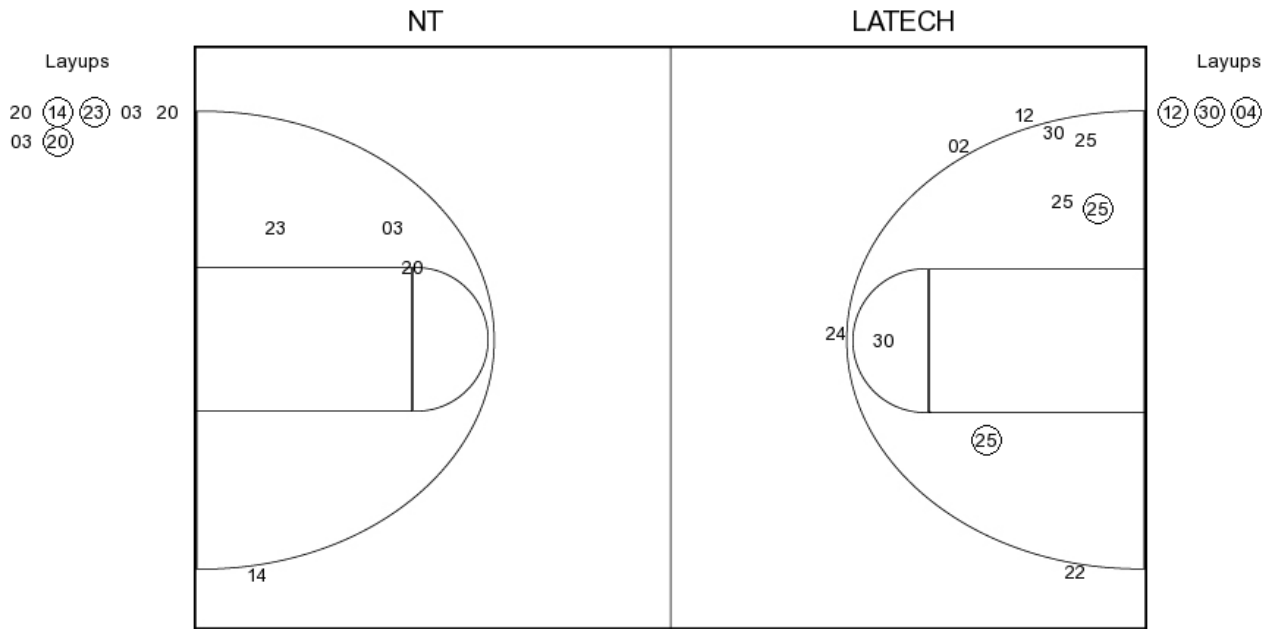

NT PERIOD 3

FG Made	11
FG Attempted	30
3PFG Made	4
3PFG Attempted	8

LATECH PERIOD 3

FG Made	14
FG Attempted	26
3PFG Made	0
3PFG Attempted	5

North Texas vs LA Tech

OFFICIAL SHOT CHART

2/6/2016 at Thomas Assembly Center (Ruston, La.)

PERIOD 4

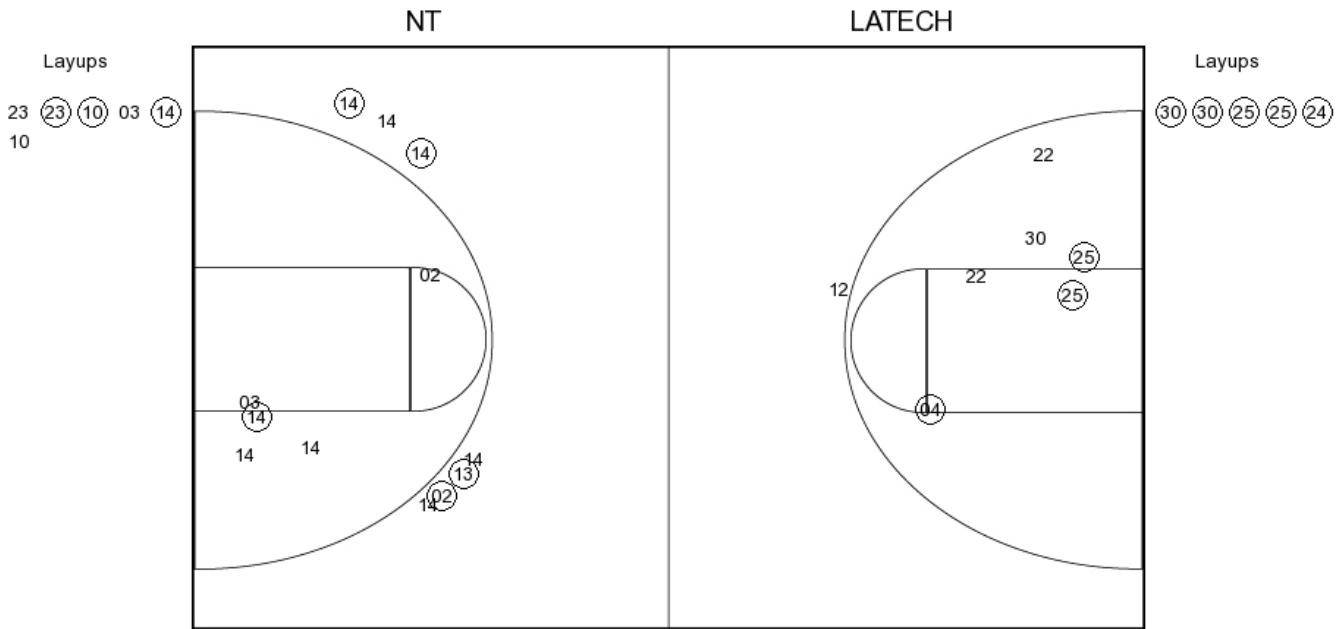

NT PERIOD 4

FG Made
FG Attempted
3PFG Made
3PFG Attempted

LATECH PERIOD 4

FG Made
FG Attempted
3PFG Made
3PFG Attempted

North Texas vs LA Tech

OFFICIAL SHOT CHART

2/6/2016 at Thomas Assembly Center (Ruston, La.)

North Texas

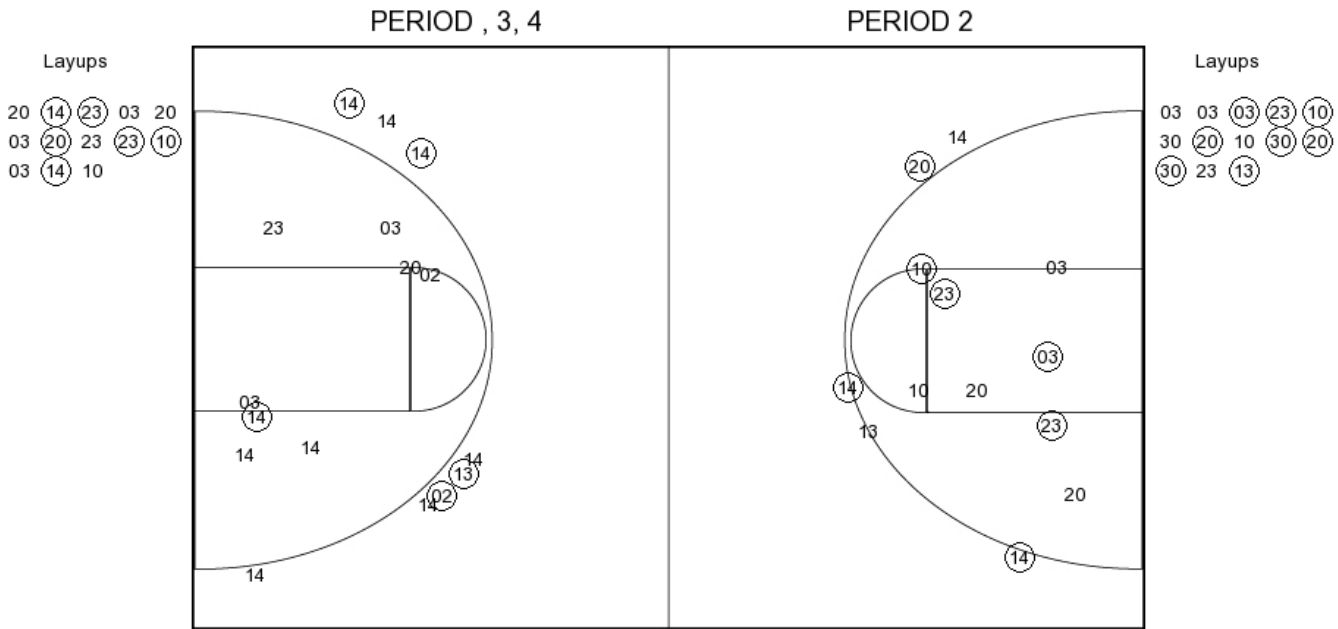

NT PERIOD 1

FG Made	15
FG Attempted	26
3PFG Made	3
3PFG Attempted	5

NT PERIOD 2

FG Made	
FG Attempted	
3PFG Made	
3PFG Attempted	

