

**LOUISIANA TECH VS. STEPHEN
F. AUSTIN
LA TECH VS. SFA**



11/21/2015

Thomas Assembly Center (Ruston, La.)

FINAL STATS

LA Tech

(2-1)

76

Stephen F. Austin

(1-1)

44

Start Time: 7:00 PM

Officials: Carla Fountain, Roy Gulbeyan, John Fletcher

Attendance: 0

Official Basketball Box Score -- Game Totals -- Final Statistics
Stephen F. Austin vs LA Tech
11/21/2015 7:00 PM at Thomas Assembly Center (Ruston, La.)

Stephen F. Austin 44 - 1-1

##	Player	S	Total			Rebounds			PF	TP	A	TO	Blk	Stl	Min
			FG-FGA	3PT FG-FGA	FT-FTA	Off Reb	Def Reb	Tot Reb							
01	SCHIPPERS,TAYLOR	g	3-7	2-4	0-0	0	4	4	3	8	2	3	0	1	24
10	BRANCH,BRENTNEY	g	3-13	1-4	0-0	0	2	2	0	7	2	4	0	2	24
21	PARKER,STEVI	f	2-7	0-2	4-4	0	3	3	3	8	1	0	0	0	24
24	ALEXANDER,CHARISMA	g	1-1	0-0	1-2	0	2	2	2	3	1	1	1	1	28
25	ROGERS,DANIELLE	f	0-2	0-0	0-0	0	0	0	3	0	0	1	0	0	8
03	HAYES,CHANELL		5-11	1-3	1-2	0	2	2	3	12	1	5	0	0	24
04	HARRIS,KENNEDY		2-7	0-2	0-0	2	1	3	2	4	0	2	0	1	15
05	STASTNY,KJ		0-1	0-1	2-4	0	1	1	4	2	0	1	1	1	16
20	PENA,VICTORIA		0-1	0-1	0-0	0	0	0	0	0	0	3	0	1	14
34	MIDDLETON,LANESHA		0-2	0-0	0-0	0	1	1	2	0	2	0	0	0	16
55	LEWIS,ADRIENNE		0-0	0-0	0-0	0	2	2	4	0	0	3	1	0	7
TEAM						2	1	3	0			1			
,Totals			16-52	4-17	8-12	4	19	23	26	44	9	24	3	7	200

FG % 1st Half: 10-24 41.7% 2nd Half: 6-28 21.4% Game: 16-52 30.8% Deadball
 3FG % 1st Half: 3-5 60.0% 2nd Half: 1-12 08.3% Game: 4-17 23.5% Rebounds
 FT % 1st Half: 5-8 62.5% 2nd Half: 3-4 75.0% Game: 8-12 66.7% 3,0

LA Tech 76 - 2-1

##	Player	S	Total			Rebounds			PF	TP	A	TO	Blk	Stl	Min
			FG-FGA	3PT FG-FGA	FT-FTA	Off Reb	Def Reb	Tot Reb							
04	ANTHONY.KIERRA	g	0-4	0-1	2-2	1	3	4	3	2	6	6	0	1	22
12	PUMROY.BROOKE	g	5-11	2-6	6-6	0	2	2	1	18	0	4	0	2	31
24	DAVENPORT.TIARA	f	2-9	0-1	0-0	2	5	7	4	4	1	1	0	3	20
25	WINGATE.BRANDI	f	2-3	0-0	1-2	2	4	6	3	5	2	1	0	0	10
30	SANTOS.ASHLEY	g	2-4	0-0	4-4	2	3	5	3	8	0	2	1	1	17
01	GIPSON.DAWN		0-0	0-0	0-0	0	0	0	1	0	0	0	0	0	4
02	VASQUEZ.ROCHELLE		3-5	1-1	6-8	1	0	1	0	13	3	1	0	0	28
03	RICHIE.RUBY		1-1	0-0	0-0	1	0	1	1	2	0	1	0	0	12
10	KREID.MAREN		0-1	0-0	0-0	0	0	0	0	0	1	0	0	0	2
22	LEBLANC.JASMINE		2-3	0-1	1-2	0	2	2	4	5	1	2	2	2	8
23	CLEAVER.REAUNA		5-6	0-0	3-4	0	4	4	2	13	3	2	0	2	28
32	MOTEN.KEVIONE		3-9	0-0	0-2	5	5	10	1	6	0	2	1	0	18
TEAM						2	5	7	0			0			
,Totals			25-56	3-10	23-30	16	33	49	23	76	17	22	4	11	200

FG % 1st Half: 9-26 34.6% 2nd Half: 16-30 53.3% Game: 25-56 44.6% Deadball
 3FG % 1st Half: 1-6 16.7% 2nd Half: 2-4 50.0% Game: 3-10 30.0% Rebounds
 FT % 1st Half: 10-10 100.0% 2nd Half: 13-20 65.0% Game: 23-30 76.7% 3,0

Officials: Carla Fountain, Roy Gulbeyan, John Fletcher
 Technical Fouls: Stephen F. Austin- ROGERS,DANIELLE; LA Tech- None.
 Attendance: 0

Score by periods	1st	2nd	3rd	4th	Total
Stephen F. Austin	13	15	4	12	44
LA Tech	18	11	32	15	76

Points	In Paint	Off T/O	2nd 2nd Chance	Fast Fast Break	Bench
SFA	23	12	2	9	18
LATECH	34	25	2	10	39

Last FG - SFA 4th-00:32, LATECH 4th-00:47.
 Largest lead - Stephen F. Austin by 1 2nd-07:14; LA Tech by 36 4th-01:46
 SFA led for 0:33. LATECH led for 37:04. Game was tied for 2:23.

Score tied - 0 times
 Lead changed - 2 times

Official Basketball Box Score -- Game Totals -- First Half Statistics

Stephen F. Austin vs LA Tech

11/21/2015 7:00 PM at Thomas Assembly Center (Ruston, La.)

Stephen F. Austin 28 • 1-1

##	Player	S	Total			Rebounds			PF	TP	A	TO	Blk	Stl	Min
			FG-FGA	3PT	FG-FGA	FT-FTA	Off Reb	Def Reb							
01	SCHIPPERS,TAYLOR	g	3-4	2-2	0-0	0	3	3	2	8	1	3	0	1	16
10	BRANCH,BRENTNEY	g	3-8	1-2	0-0	0	1	1	0	7	2	3	0	2	16
21	PARKER,STEVI	f	1-5	0-1	4-4	0	1	1	1	6	1	0	0	0	16
24	ALEXANDER,CHARISMA	g	0-0	0-0	1-2	0	0	0	1	1	0	1	0	1	19
25	ROGERS,DANIELLE	f	0-2	0-0	0-0	0	0	0	2	0	0	1	0	0	6
03	HAYES,CHANELL		2-3	0-0	0-0	0	0	0	1	4	1	2	0	0	10
04	HARRIS,KENNEDY		1-2	0-0	0-0	2	0	2	2	2	0	1	0	0	3
05	STASTNY,KJ		0-0	0-0	0-2	0	1	1	1	0	0	0	1	0	5
20	PENA,VICTORIA		0-0	0-0	0-0	0	0	0	0	0	0	0	0	0	4
34	MIDDLETON,LANESHA		0-0	0-0	0-0	0	0	0	0	0	0	0	0	0	0
55	LEWIS,ADRIENNE		0-0	0-0	0-0	0	2	2	2	0	0	2	1	0	5
	TEAM					1	1	2	0			1			
	,Totals		10-24	3-5	5-8	3	9	12	12	28	5	14	2	4	100

FG % Half: 10-24 41.7%
 3FG % Half: 3-5 60.0%
 FT % Half: 5-8 62.5%

LA Tech 29 • 2-1

##	Player	S	Total			Rebounds			PF	TP	A	TO	Blk	Stl	Min
			FG-FGA	3PT	FG-FGA	FT-FTA	Off Reb	Def Reb							
04	ANTHONY.KIERRA	g	0-4	0-1	0-0	1	1	2	2	0	1	4	0	0	10
12	PUMROY.BROOKE	g	2-7	1-4	2-2	0	2	2	0	7	0	3	0	2	18
24	DAVENPORT.TIARA	f	1-5	0-1	0-0	1	3	4	2	2	1	0	0	1	12
25	WINGATE.BRANDI	f	0-0	0-0	0-0	0	1	1	2	0	0	0	0	0	3
30	SANTOS.ASHLEY	g	0-0	0-0	2-2	1	0	1	2	2	0	2	0	0	4
01	GIPSON.DAWN		0-0	0-0	0-0	0	0	0	0	0	0	0	0	0	0
02	VASQUEZ.ROCHELLE		2-3	0-0	4-4	0	0	0	0	8	1	1	0	0	14
03	RICHIE.RUBY		0-0	0-0	0-0	1	0	1	1	0	0	0	0	0	9
10	KREID.MAREN		0-0	0-0	0-0	0	0	0	0	0	0	0	0	0	0
22	LEBLANC.JASMINE		1-1	0-0	0-0	0	1	1	3	2	1	2	2	0	5
23	CLEAVER.REAUNA		2-3	0-0	2-2	0	1	1	1	6	2	1	0	1	15
32	MOTEN.KEVIONE		1-3	0-0	0-0	2	2	4	1	2	0	2	1	0	10
	TEAM					2	1	3	0			0			
	,Totals		9-26	1-6	10-10	8	12	20	14	29	6	15	3	4	100

FG % Half: 9-26 34.6%
 3FG % Half: 1-6 16.7%
 FT % Half: 10-10 100.0%

Officials: Carla Fountain, Roy Gulbeyan, John Fletcher
 Technical Fouls: Stephen F. Austin- None. LA Tech- None.

Stephen F. Austin vs LA Tech
11/21/2015; 7:00 PM at Thomas Assembly Center (Ruston, La.)
Period 1 Play-By-Play

VISITORS: Stephen F. Austin	Time	Score	Margin	HOME: LA Tech
	09:40			MISSED LAYUP by DAVENPORT, TIARA
REBOUND (DEF) by PARKER, STEVI	09:40			
TURNOVER by TEAM	09:09			
	08:53			MISSED 3PTR by PUMROY, BROOKE
	08:53			REBOUND (OFF) by SANTOS, ASHLEY
	08:51			TURNOVER by SANTOS, ASHLEY
MISSED JUMPER by SCHIPPERS, TAYLOR	08:36			
	08:36			REBOUND (DEF) by WINGATE, BRANDI
FOUL by PARKER, STEVI	08:33			
	08:24			MISSED 3PTR by DAVENPORT, TIARA
	08:24			REBOUND (OFF) by ANTHONY, KIERRA
	08:20			MISSED LAYUP by ANTHONY, KIERRA
REBOUND (DEF) by BRANCH, BRENTNEY	08:20			
MISSED LAYUP by BRANCH, BRENTNEY	08:12			
	08:12			REBOUND (DEF) by PUMROY, BROOKE
	08:05			MISSED JUMPER by ANTHONY, KIERRA
REBOUND (DEF) by SCHIPPERS, TAYLOR	08:05			
	08:00			FOUL by WINGATE, BRANDI
TURNOVER by SCHIPPERS, TAYLOR	07:50			
FOUL by ROGERS, DANIELLE	07:37			
	07:37	1-0	H 1	GOOD! FT by SANTOS, ASHLEY
	07:37	2-0	H 2	GOOD! FT by SANTOS, ASHLEY
TURNOVER by ROGERS, DANIELLE	07:22			
	07:22			SUB IN: MOTEN, KEVIONE
	07:22			SUB IN: VASQUEZ, ROCHELLE
	07:22			SUB OUT: WINGATE, BRANDI
	07:22			SUB OUT: SANTOS, ASHLEY
	07:14			TURNOVER by VASQUEZ, ROCHELLE
MISSED LAYUP by PARKER, STEVI	06:54			
	06:54			REBOUND (DEF) by ANTHONY, KIERRA
	06:37			FOUL by MOTEN, KEVIONE
	06:37			TURNOVER by MOTEN, KEVIONE
MISSED LAYUP by ROGERS, DANIELLE	06:21			
	06:21			REBOUND (DEF) by DAVENPORT, TIARA
FOUL by SCHIPPERS, TAYLOR	06:05			
	06:05			SUB IN: CLEAVER, REAUNA
	06:05			SUB IN: WINGATE, BRANDI
	06:05			SUB IN: SANTOS, ASHLEY
	06:05			SUB OUT: PUMROY, BROOKE
	06:05			SUB OUT: DAVENPORT, TIARA
	06:05			SUB OUT: MOTEN, KEVIONE
	05:59			TURNOVER by ANTHONY, KIERRA
	05:46			FOUL by WINGATE, BRANDI
TURNOVER by BRANCH, BRENTNEY	05:45			
	05:45			SUB IN: DAVENPORT, TIARA
	05:45			SUB OUT: WINGATE, BRANDI
	05:33	4-0	H 4	GOOD! LAYUP by CLEAVER, REAUNA [PNT]
	05:33			ASSIST by DAVENPORT, TIARA
TURNOVER by ALEXANDER, CHARISMA	05:20			
	05:17			STEAL by CLEAVER, REAUNA
	05:16			TURNOVER by CLEAVER, REAUNA
STEAL by ALEXANDER, CHARISMA	05:14			
	05:10			FOUL by SANTOS, ASHLEY

VISITORS: Stephen F. Austin	Time	Score	Margin	HOME: LA Tech
GOOD! FT by PARKER,STEVI	05:10	4-1	H 3	
GOOD! FT by PARKER,STEVI	05:10	4-2	H 2	
SUB IN: HARRIS,KENNEDY	05:10			
SUB OUT: SCHIPPERS,TAYLOR	05:10			
	05:10			SUB IN: PUMROY,BROOKE
	05:10			SUB OUT: ANTHONY,KIERRA
	05:07			FOUL by SANTOS,ASHLEY
	05:07			TURNOVER by SANTOS,ASHLEY
	05:07			SUB IN: LEBLANC,JASMINE
	05:07			SUB OUT: SANTOS,ASHLEY
TURNOVER by HARRIS,KENNEDY	05:01			
	04:58			STEAL by DAVENPORT,TIARA
	04:56	6-2	H 4	GOOD! LAYUP by DAVENPORT,TIARA [FB/PNT]
	04:42			FOUL by LEBLANC,JASMINE
TIMEOUT MEDIA	04:42			
MISSED FT by ALEXANDER,CHARISMA	04:42			
REBOUND (DEADB) by TEAM	04:42			
GOOD! FT by ALEXANDER,CHARISMA	04:42	6-3	H 3	
SUB IN: HAYES,CHANELL	04:42			
SUB OUT: PARKER,STEVI	04:42			
	04:23	8-3	H 5	GOOD! JUMPER by VASQUEZ,ROCHELLE
MISSED LAYUP by ROGERS,DANIELLE	04:09			
	04:09			BLOCK by LEBLANC,JASMINE
	04:06			REBOUND (DEF) by PUMROY,BROOKE
FOUL by ROGERS,DANIELLE	04:05			
	04:04	9-3	H 6	GOOD! FT by VASQUEZ,ROCHELLE
	04:04	10-3	H 7	GOOD! FT by VASQUEZ,ROCHELLE
SUB IN: LEWIS,ADRIENNE	04:04			
SUB OUT: ROGERS,DANIELLE	04:04			
	04:04			SUB IN: ANTHONY,KIERRA
	04:04			SUB OUT: PUMROY,BROOKE
GOOD! JUMPER by BRANCH,BRENTNEY [FB/PNT]	03:54	10-5	H 5	
	03:47			TURNOVER by ANTHONY,KIERRA
STEAL by BRANCH,BRENTNEY	03:44			
MISSED LAYUP by BRANCH,BRENTNEY	03:42			
	03:42			REBOUND (DEF) by LEBLANC,JASMINE
	03:32			MISSED LAYUP by ANTHONY,KIERRA
REBOUND (DEF) by LEWIS,ADRIENNE	03:32			
TURNOVER by BRANCH,BRENTNEY	03:19			
FOUL by HARRIS,KENNEDY	03:05			
	03:05	11-5	H 6	GOOD! FT by VASQUEZ,ROCHELLE
	03:05	12-5	H 7	GOOD! FT by VASQUEZ,ROCHELLE
TURNOVER by BRANCH,BRENTNEY	02:58			
	02:51			TURNOVER by ANTHONY,KIERRA
SUB IN: SCHIPPERS,TAYLOR	02:51			
SUB OUT: HARRIS,KENNEDY	02:51			
FOUL by LEWIS,ADRIENNE	02:39			
TURNOVER by LEWIS,ADRIENNE	02:39			
	02:39			SUB IN: PUMROY,BROOKE
	02:39			SUB OUT: ANTHONY,KIERRA
	02:30			FOUL by LEBLANC,JASMINE
	02:30			TURNOVER by LEBLANC,JASMINE
GOOD! 3PTR by BRANCH,BRENTNEY	02:19	12-8	H 4	
	02:01			MISSED LAYUP by DAVENPORT,TIARA
	02:01			REBOUND (OFF) by DAVENPORT,TIARA
	01:58			MISSED LAYUP by DAVENPORT,TIARA
REBOUND (DEF) by LEWIS,ADRIENNE	01:58			
MISSED LAYUP by BRANCH,BRENTNEY	01:35			

VISITORS: Stephen F. Austin	Time	Score	Margin	HOME: LA Tech
	01:35			BLOCK by LEBLANC,JASMINE
	01:33			REBOUND (DEF) by DAVENPORT,TIARA
	01:28	14-8	H 6	GOOD! JUMPER by LEBLANC,JASMINE [FB]
GOOD! LAYUP by HAYES,CHANELL [PNT]	01:12	14-10	H 4	
ASSIST by BRANCH,BRENTNEY	01:12			
	01:05			TURNOVER by PUMROY,BROOKE
	01:05			SUB IN: ANTHONY,KIERRA
	01:05			SUB IN: RICHIE,RUBY
	01:05			SUB IN: MOTEN,KEVIONE
	01:05			SUB OUT: LEBLANC,JASMINE
	01:05			SUB OUT: VASQUEZ,ROCHELLE
	01:05			SUB OUT: DAVENPORT,TIARA
TURNOVER by HAYES,CHANELL	00:52			
SUB IN: PENA,VICTORIA	00:50			
SUB OUT: BRANCH,BRENTNEY	00:50			
FOUL by ALEXANDER,CHARISMA	00:41			
	00:41	15-10	H 5	GOOD! FT by CLEAVER,REAUNA
	00:41	16-10	H 6	GOOD! FT by CLEAVER,REAUNA
SUB IN: PARKER,STEVI	00:27			
SUB OUT: ALEXANDER,CHARISMA	00:27			
TURNOVER by LEWIS,ADRIENNE	00:16			
	00:07	18-10	H 8	GOOD! LAYUP by CLEAVER,REAUNA [PNT]
	00:07			ASSIST by ANTHONY,KIERRA
GOOD! 3PTR by SCHIPPERS,TAYLOR [FB/PNT]	00:00	18-13	H 5	

Stephen F. Austin 13, LA Tech 18

Period 1-only	In Paint	Off T/O	2nd Chance	Fast Break	Bench	
SFA	7	5	0	5	2	Score tied - 0 times
LATECH	6	12	0	4	14	Lead changed - 0 times

Stephen F. Austin vs LA Tech
11/21/2015; 7:00 PM at Thomas Assembly Center (Ruston, La.)
Period 2 Play-By-Play

VISITORS: Stephen F. Austin	Time	Score	Margin	HOME: LA Tech
SUB IN: LEWIS,ADRIENNE	10:00			
SUB IN: HAYES,CHANELL	10:00			
SUB OUT: ALEXANDER,CHARISMA	10:00			
SUB OUT: ROGERS,DANIELLE	10:00			
	10:00			SUB IN: CLEAVER,REAUNA
	10:00			SUB IN: RICHIE,RUBY
	10:00			SUB IN: MOTEN,KEVIONE
	10:00			SUB OUT: DAVENPORT,TIARA
	10:00			SUB OUT: WINGATE,BRANDI
	10:00			SUB OUT: SANTOS,ASHLEY
MISSED LAYUP by HAYES,CHANELL	09:58			
	09:58			REBOUND (DEF) by MOTEN,KEVIONE
	09:48			MISSED LAYUP by CLEAVER,REAUNA
BLOCK by LEWIS,ADRIENNE	09:48			
REBOUND (DEF) by SCHIPPERS,TAYLOR	09:44			
GOOD! JUMPER by PARKER,STEVI	09:39	18-15	H 3	
ASSIST by SCHIPPERS,TAYLOR	09:39			
FOUL by LEWIS,ADRIENNE	09:14			
SUB IN: ALEXANDER,CHARISMA	09:14			
SUB OUT: LEWIS,ADRIENNE	09:14			
	09:09			MISSED 3PTR by ANTHONY,KIERRA
	09:09			REBOUND (OFF) by TEAM
	08:43			TURNOVER by ANTHONY,KIERRA
STEAL by BRANCH,BRENTNEY	08:40			
GOOD! LAYUP by HAYES,CHANELL [FB/PNT]	08:38	18-17	H 1	
ASSIST by BRANCH,BRENTNEY	08:38			
	08:15			MISSED 3PTR by PUMROY,BROOKE
	08:15			REBOUND (OFF) by RICHIE,RUBY
FOUL by HAYES,CHANELL	08:11			
	08:11			SUB IN: DAVENPORT,TIARA
	08:11			SUB OUT: CLEAVER,REAUNA
	07:54			TURNOVER by MOTEN,KEVIONE
	07:43			FOUL by ANTHONY,KIERRA
	07:43			SUB IN: VASQUEZ,ROCHELLE
	07:43			SUB OUT: ANTHONY,KIERRA
	07:31			FOUL by RICHIE,RUBY
	07:31			SUB IN: CLEAVER,REAUNA
	07:31			SUB OUT: MOTEN,KEVIONE
GOOD! JUMPER by BRANCH,BRENTNEY [PNT]	07:14	18-19	V 1	
ASSIST by HAYES,CHANELL	07:14			
	06:41	21-19	H 2	GOOD! 3PTR by PUMROY,BROOKE
	06:41			ASSIST by CLEAVER,REAUNA
	06:23			FOUL by DAVENPORT,TIARA
TURNOVER by HAYES,CHANELL	06:08			
	06:06			STEAL by PUMROY,BROOKE
	05:59	23-19	H 4	GOOD! LAYUP by VASQUEZ,ROCHELLE [PNT]
	05:59			ASSIST by CLEAVER,REAUNA
MISSED 3PTR by BRANCH,BRENTNEY	05:33			
REBOUND (OFF) by TEAM	05:33			
MISSED JUMPER by BRANCH,BRENTNEY	05:23			
	05:23			REBOUND (DEF) by DAVENPORT,TIARA
	05:16			TURNOVER by PUMROY,BROOKE
SUB IN: STASTNY,KJ	05:16			

VISITORS: Stephen F. Austin	Time	Score	Margin	HOME: LA Tech
SUB IN: PENA,VICTORIA	05:16			
SUB OUT: BRANCH,BRENTNEY	05:16			
SUB OUT: HAYES,CHANELL	05:16			
	05:16			SUB IN: ANTHONY,KIERRA
	05:16			SUB OUT: RICHIE,RUBY
	05:02			FOUL by DAVENPORT,TIARA
	05:01			SUB IN: MOTEN,KEVIONE
	05:01			SUB OUT: DAVENPORT,TIARA
MISSED LAYUP by PARKER,STEVI	04:50			
	04:50			REBOUND (DEF) by TEAM
	04:49			TIMEOUT MEDIA
	04:24			TURNOVER by PUMROY,BROOKE
STEAL by SCHIPPERS,TAYLOR	04:21			
	04:12			FOUL by ANTHONY,KIERRA
GOOD! FT by PARKER,STEVI	04:12	23-20	H 3	
GOOD! FT by PARKER,STEVI	04:12	23-21	H 2	
	04:12			SUB IN: LEBLANC,JASMINE
	04:12			SUB OUT: ANTHONY,KIERRA
	03:58	25-21	H 4	GOOD! JUMPER by PUMROY,BROOKE
	03:58			ASSIST by LEBLANC,JASMINE
MISSED LAYUP by PARKER,STEVI	03:41			
	03:41			BLOCK by MOTEN,KEVIONE
	03:38			REBOUND (DEF) by MOTEN,KEVIONE
	03:32			FOUL by LEBLANC,JASMINE
	03:32			TURNOVER by LEBLANC,JASMINE
	03:32			SUB IN: RICHIE,RUBY
	03:32			SUB OUT: LEBLANC,JASMINE
TURNOVER by SCHIPPERS,TAYLOR	03:01			
	02:51			MISSED LAYUP by PUMROY,BROOKE
	02:51			REBOUND (OFF) by MOTEN,KEVIONE
	02:47			MISSED LAYUP by MOTEN,KEVIONE
BLOCK by STASTNY,KJ	02:47			
REBOUND (DEF) by SCHIPPERS,TAYLOR	02:45			
GOOD! LAYUP by SCHIPPERS,TAYLOR [FB/PNT]	02:42	25-23	H 2	
TIMEOUT 30SEC	02:28			
SUB IN: BRANCH,BRENTNEY	02:28			
SUB OUT: PENA,VICTORIA	02:28			
	02:19			MISSED 3PTR by PUMROY,BROOKE
REBOUND (DEF) by TEAM	02:19			
TURNOVER by SCHIPPERS,TAYLOR	01:58			
	01:56			STEAL by PUMROY,BROOKE
FOUL by STASTNY,KJ	01:53			
	01:36			MISSED JUMPER by VASQUEZ,ROCHELLE
	01:36			REBOUND (OFF) by MOTEN,KEVIONE
	01:31			MISSED JUMPER by MOTEN,KEVIONE
REBOUND (DEF) by STASTNY,KJ	01:31			
	01:29			FOUL by CLEAVER,REAUNA
MISSED FT by STASTNY,KJ	01:29			
REBOUND (DEADB) by TEAM	01:29			
MISSED FT by STASTNY,KJ	01:29			
	01:29			REBOUND (DEF) by CLEAVER,REAUNA
FOUL by SCHIPPERS,TAYLOR	01:24			
SUB IN: HARRIS,KENNEDY	01:24			
SUB OUT: SCHIPPERS,TAYLOR	01:24			
	01:11	27-23	H 4	GOOD! JUMPER by MOTEN,KEVIONE [PNT]
	01:11			ASSIST by VASQUEZ,ROCHELLE
MISSED 3PTR by PARKER,STEVI	00:54			
REBOUND (OFF) by HARRIS,KENNEDY	00:54			

VISITORS: Stephen F. Austin	Time	Score	Margin	HOME: LA Tech
MISSED LAYUP by HARRIS,KENNEDY	00:49			
REBOUND (OFF) by HARRIS,KENNEDY	00:49			
GOOD! LAYUP by HARRIS,KENNEDY [PNT]	00:46	27-25	H 2	
	00:39			MISSED LAYUP by PUMROY,BROOKE
	00:39			REBOUND (OFF) by TEAM
FOUL by HARRIS,KENNEDY	00:28			
	00:28	28-25	H 3	GOOD! FT by PUMROY,BROOKE
TIMEOUT 30SEC	00:28			
	00:28	29-25	H 4	GOOD! FT by PUMROY,BROOKE
SUB IN: SCHIPPERS,TAYLOR	00:28			
SUB OUT: HARRIS,KENNEDY	00:28			
GOOD! 3PTR by SCHIPPERS,TAYLOR	00:08	29-28	H 1	
ASSIST by PARKER,STEVI	00:08			

Stephen F. Austin 28, LA Tech 29

Period 2-only	In Paint	Off T/O	2nd Chance	Fast Break	Bench	
SFA	8	6	2	4	4	Score tied - 0 times
LATECH	4	2	2	0	4	Lead changed - 2 times

Official Basketball Box Score -- Game Totals -- Second Half Statistics
Stephen F. Austin vs LA Tech
11/21/2015 7:00 PM at Thomas Assembly Center (Ruston, La.)

Stephen F. Austin 16 • 1-1

##	Player	S	Total			Rebounds			PF	TP	A	TO	Blk	Stl	Min	
			FG-FGA	3PT	FG-FGA	FT-FTA	Off Reb	Def Reb								Tot Reb
01	SCHIPPERS,TAYLOR	g	0-3		0-2	0-0	0	1	1	1	0	1	0	0	0	8
10	BRANCH,BRENTNEY	g	0-5		0-2	0-0	0	1	1	0	0	0	1	0	0	8
21	PARKER,STEVI	f	1-2		0-1	0-0	0	2	2	2	2	0	0	0	0	8
24	ALEXANDER,CHARISMA	g	1-1		0-0	0-0	0	2	2	1	2	1	0	1	0	9
25	ROGERS,DANIELLE	f	0-0		0-0	0-0	0	0	0	1	0	0	0	0	0	2
03	HAYES,CHANELL		3-8		1-3	1-2	0	2	2	2	8	0	3	0	0	14
04	HARRIS,KENNEDY		1-5		0-2	0-0	0	1	1	0	2	0	1	0	1	12
05	STASTNY,KJ		0-1		0-1	2-2	0	0	0	3	2	0	1	0	1	11
20	PENA,VICTORIA		0-1		0-1	0-0	0	0	0	0	0	0	3	0	1	10
34	MIDDLETON,LANESHA		0-2		0-0	0-0	0	1	1	2	0	2	0	0	0	16
55	LEWIS,ADRIENNE		0-0		0-0	0-0	0	0	0	2	0	0	1	0	0	2
	TEAM						1	0	1	0		0				
	,Totals		6-28		1-12	3-4	1	10	11	14	16	4	10	1	3	100

FG % Half: 6-28 21.4%
 3FG % Half: 1-12 60.0%
 FT % Half: 3-4 75.0%

LA Tech 47 • 2-1

##	Player	S	Total			Rebounds			PF	TP	A	TO	Blk	Stl	Min	
			FG-FGA	3PT	FG-FGA	FT-FTA	Off Reb	Def Reb								Tot Reb
04	ANTHONY.KIERRA	g	0-0		0-0	2-2	0	2	2	1	2	5	2	0	1	12
12	PUMROY.BROOKE	g	3-4		1-2	4-4	0	0	0	1	11	0	1	0	0	13
24	DAVENPORT.TIARA	f	1-4		0-0	0-0	1	2	3	2	2	0	1	0	2	8
25	WINGATE.BRANDI	f	2-3		0-0	1-2	2	3	5	1	5	2	1	0	0	7
30	SANTOS.ASHLEY	g	2-4		0-0	2-2	1	3	4	1	6	0	0	1	1	13
01	GIPSON.DAWN		0-0		0-0	0-0	0	0	0	1	0	0	0	0	0	4
02	VASQUEZ.ROCHELLE		1-2		1-1	2-4	1	0	1	0	5	2	0	0	0	14
03	RICHIE.RUBY		1-1		0-0	0-0	0	0	0	0	2	0	1	0	0	3
10	KREID.MAREN		0-1		0-0	0-0	0	0	0	0	0	1	0	0	0	2
22	LEBLANC.JASMINE		1-2		0-1	1-2	0	1	1	1	3	0	0	0	2	3
23	CLEAVER.REAUNA		3-3		0-0	1-2	0	3	3	1	7	1	1	0	1	13
32	MOTEN.KEVIONE		2-6		0-0	0-2	3	3	6	0	4	0	0	0	0	8
	TEAM						0	4	4	0		0				
	,Totals		16-30		2-4	13-20	8	21	29	9	47	11	7	1	7	100

FG % Half: 16-30 53.3%
 3FG % Half: 2-4 16.7%
 FT % Half: 13-20 65.0%

Officials: Carla Fountain, Roy Gulbeyan, John Fletcher
 Technical Fouls: Stephen F. Austin- ROGERS,DANIELLE; LA Tech- None.

Stephen F. Austin vs LA Tech
11/21/2015; 7:00 PM at Thomas Assembly Center (Ruston, La.)
Period 3 Play-By-Play

VISITORS: Stephen F. Austin	Time	Score	Margin	HOME: LA Tech
SUB OUT: SCHIPPERS,TAYLOR	10:00			
SUB OUT: BRANCH,BRENTNEY	10:00			
SUB OUT: ALEXANDER,CHARISMA	10:00			
SUB OUT: ROGERS,DANIELLE	10:00			
	10:00			SUB OUT: ANTHONY,KIERRA
	10:00			SUB OUT: PUMROY,BROOKE
	10:00			SUB OUT: DAVENPORT,TIARA
	10:00			SUB OUT: WINGATE,BRANDI
	10:00			SUB OUT: SANTOS,ASHLEY
	09:38	32-28	H 4	GOOD! 3PTR by PUMROY,BROOKE
	09:38			ASSIST by ANTHONY,KIERRA
MISSED 3PTR by BRANCH,BRENTNEY	09:14			
	09:14			REBOUND (DEF) by TEAM
	08:50			MISSED 3PTR by PUMROY,BROOKE
	08:50			REBOUND (OFF) by WINGATE,BRANDI
	08:48	34-28	H 6	GOOD! LAYUP by WINGATE,BRANDI [PNT]
MISSED LAYUP by BRANCH,BRENTNEY	08:27			
	08:27			REBOUND (DEF) by SANTOS,ASHLEY
FOUL by PARKER,STEVI	08:20			
FOUL (TECH) by ROGERS,DANIELLE	08:18			
FOUL by ROGERS,DANIELLE	08:18			
	08:18	35-28	H 7	GOOD! FT by PUMROY,BROOKE
	08:18	36-28	H 8	GOOD! FT by PUMROY,BROOKE
	08:18	37-28	H 9	GOOD! FT by WINGATE,BRANDI
	08:18			MISSED FT by WINGATE,BRANDI
REBOUND (DEF) by PARKER,STEVI	08:18			
SUB IN: LEWIS,ADRIENNE	08:18			
	08:16			FOUL by WINGATE,BRANDI
	08:16			SUB IN: CLEAVER,REAUNA
TURNOVER by BRANCH,BRENTNEY	08:11			
	08:09			STEAL by ANTHONY,KIERRA
FOUL by SCHIPPERS,TAYLOR	08:08			
	08:08	38-28	H 10	GOOD! FT by SANTOS,ASHLEY
	08:08	39-28	H 11	GOOD! FT by SANTOS,ASHLEY
	08:08			SUB IN: VASQUEZ,ROCHELLE
MISSED JUMPER by BRANCH,BRENTNEY	07:51			
	07:51			BLOCK by SANTOS,ASHLEY
	07:49			REBOUND (DEF) by SANTOS,ASHLEY
	07:35			MISSED LAYUP by DAVENPORT,TIARA
	07:35			REBOUND (OFF) by SANTOS,ASHLEY
	07:32	41-28	H 13	GOOD! JUMPER by SANTOS,ASHLEY [PNT]
TIMEOUT 30SEC	07:23			
TIMEOUT media	07:23			
SUB IN: PENA,VICTORIA	07:23			
FOUL by LEWIS,ADRIENNE	07:04			
TURNOVER by LEWIS,ADRIENNE	07:04			
	06:51			FOUL by DAVENPORT,TIARA
	06:51			TURNOVER by DAVENPORT,TIARA
SUB IN: HAYES,CHANELL	06:51			
	06:51			SUB IN: MOTEN,KEVIONE
TURNOVER by HAYES,CHANELL	06:34			
	06:32			STEAL by SANTOS,ASHLEY
	06:26			MISSED LAYUP by MOTEN,KEVIONE

VISITORS: Stephen F. Austin	Time	Score	Margin	HOME: LA Tech
	06:26			REBOUND (OFF) by MOTEN,KEVIONE
FOUL by LEWIS,ADRIENNE	06:25			
	06:25			MISSED FT by MOTEN,KEVIONE
	06:25			REBOUND (DEADB) by TEAM
	06:25			MISSED FT by MOTEN,KEVIONE
REBOUND (DEF) by SCHIPPERS,TAYLOR	06:25			
SUB IN: MIDDLETON,LANESHA	06:25			
SUB OUT: LEWIS,ADRIENNE	06:25			
	06:25			SUB IN: ANTHONY,KIERRA
MISSED 3PTR by HAYES,CHANELL	06:14			
	06:14			REBOUND (DEF) by MOTEN,KEVIONE
	06:03	43-28	H 15	GOOD! LAYUP by CLEAVER,REAUNA [PNT]
	06:03			ASSIST by VASQUEZ,ROCHELLE
MISSED 3PTR by SCHIPPERS,TAYLOR	05:36			
	05:36			REBOUND (DEF) by TEAM
	05:34			SUB IN: SANTOS,ASHLEY
	05:14			FOUL by CLEAVER,REAUNA
	05:14			TURNOVER by CLEAVER,REAUNA
MISSED LAYUP by SCHIPPERS,TAYLOR	04:59			
	04:59			REBOUND (DEF) by CLEAVER,REAUNA
FOUL by HAYES,CHANELL	04:57			
TIMEOUT 30SEC	04:57			
	04:57	44-28	H 16	GOOD! FT by CLEAVER,REAUNA
	04:57			MISSED FT by CLEAVER,REAUNA
REBOUND (DEF) by PARKER,STEVI	04:57			
GOOD! LAYUP by PARKER,STEVI [PNT]	04:41	44-30	H 14	
ASSIST by SCHIPPERS,TAYLOR	04:41			
	04:24	46-30	H 16	GOOD! LAYUP by MOTEN,KEVIONE [PNT]
	04:24			ASSIST by ANTHONY,KIERRA
MISSED 3PTR by PARKER,STEVI	04:09			
	04:09			REBOUND (DEF) by MOTEN,KEVIONE
	03:43			TURNOVER by ANTHONY,KIERRA
SUB IN: BRANCH,BRENTNEY	03:43			
SUB OUT: PENA,VICTORIA	03:43			
TURNOVER by HAYES,CHANELL	03:28			
	03:26			STEAL by CLEAVER,REAUNA
	03:23	48-30	H 18	GOOD! LAYUP by CLEAVER,REAUNA [FB/PNT]
GOOD! LAYUP by HAYES,CHANELL [PNT]	03:02	48-32	H 16	
ASSIST by MIDDLETON,LANESHA	03:02			
	02:35	51-32	H 19	GOOD! 3PTR by VASQUEZ,ROCHELLE
	02:35			ASSIST by ANTHONY,KIERRA
MISSED 3PTR by SCHIPPERS,TAYLOR	02:22			
	02:22			REBOUND (DEF) by CLEAVER,REAUNA
	02:14			MISSED JUMPER by SANTOS,ASHLEY
	02:14			REBOUND (OFF) by VASQUEZ,ROCHELLE
FOUL by PARKER,STEVI	02:12			
	02:12	52-32	H 20	GOOD! FT by VASQUEZ,ROCHELLE
	02:12	53-32	H 21	GOOD! FT by VASQUEZ,ROCHELLE
SUB IN: ALEXANDER,CHARISMA	02:12			
SUB IN: HARRIS,KENNEDY	02:12			
SUB OUT: PARKER,STEVI	02:12			
	02:12			SUB IN: LEBLANC,JASMINE
	02:12			SUB IN: PUMROY,BROOKE
	02:12			SUB IN: GIPSON,DAWN
	02:12			SUB OUT: VASQUEZ,ROCHELLE
	02:12			SUB OUT: MOTEN,KEVIONE
	02:12			SUB OUT: ANTHONY,KIERRA
MISSED LAYUP by MIDDLETON,LANESHA	01:49			

VISITORS: Stephen F. Austin	Time	Score	Margin	HOME: LA Tech
	01:49			REBOUND (DEF) by CLEAVER,REAUNA
	01:44	55-32	H 23	GOOD! LAYUP by SANTOS,ASHLEY [FB/PNT]
	01:44			ASSIST by CLEAVER,REAUNA
TIMEOUT 30SEC	01:37			
MISSED JUMPER by HAYES,CHANELL	01:23			
	01:23			REBOUND (DEF) by LEBLANC,JASMINE
SUB IN: STASTNY,KJ	01:15			
SUB OUT: HAYES,CHANELL	01:15			
FOUL by ALEXANDER,CHARISMA	01:02			
	01:02	56-32	H 24	GOOD! FT by PUMROY,BROOKE
	01:02	57-32	H 25	GOOD! FT by PUMROY,BROOKE
	00:51			FOUL by LEBLANC,JASMINE
	00:51			SUB IN: MOTEN,KEVIONE
	00:51			SUB IN: VASQUEZ,ROCHELLE
	00:51			SUB IN: ANTHONY,KIERRA
	00:51			SUB OUT: LEBLANC,JASMINE
	00:51			SUB OUT: SANTOS,ASHLEY
	00:51			SUB OUT: GIPSON,DAWN
MISSED JUMPER by HARRIS,KENNEDY	00:46			
	00:46			REBOUND (DEF) by ANTHONY,KIERRA
	00:40	59-32	H 27	GOOD! LAYUP by PUMROY,BROOKE [FB/PNT]
	00:40			ASSIST by ANTHONY,KIERRA
MISSED 3PTR by STASTNY,KJ	00:15			
	00:15			REBOUND (DEF) by ANTHONY,KIERRA
FOUL by MIDDLETON,LANESHA	00:14			
	00:14	60-32	H 28	GOOD! FT by ANTHONY,KIERRA
	00:14	61-32	H 29	GOOD! FT by ANTHONY,KIERRA
MISSED 3PTR by BRANCH,BRENTNEY	00:06			
	00:06			REBOUND (DEF) by MOTEN,KEVIONE

Stephen F. Austin 44, LA Tech 76

Period 3-only	In Paint	Off T/O	2nd Chance	Fast Break	Bench	
SFA	4	0	0	0	2	Score tied - 0 times
LATECH	14	4	6	6	12	Lead changed - 0 times

Stephen F. Austin vs LA Tech
11/21/2015; 7:00 PM at Thomas Assembly Center (Ruston, La.)
Period 4 Play-By-Play

VISITORS: Stephen F. Austin	Time	Score	Margin	HOME: LA Tech
SUB IN: STASTNY,KJ	10:00			
SUB IN: HARRIS,KENNEDY	10:00			
SUB IN: MIDDLETON,LANESHA	10:00			
SUB OUT: SCHIPPERS,TAYLOR	10:00			
SUB OUT: PARKER,STEVI	10:00			
SUB OUT: ROGERS,DANIELLE	10:00			
	10:00			SUB IN: VASQUEZ,ROCHELLE
	10:00			SUB IN: CLEAVER,REAUNA
	10:00			SUB IN: MOTEN,KEVIONE
	10:00			SUB OUT: DAVENPORT,TIARA
	10:00			SUB OUT: WINGATE,BRANDI
	10:00			SUB OUT: SANTOS,ASHLEY
	09:33			FOUL by PUMROY,BROOKE
GOOD! FT by STASTNY,KJ	09:33	61-33	H 28	
GOOD! FT by STASTNY,KJ	09:33	61-34	H 27	
	09:33			SUB IN: DAVENPORT,TIARA
	09:33			SUB IN: WINGATE,BRANDI
	09:33			SUB OUT: CLEAVER,REAUNA
	09:33			SUB OUT: MOTEN,KEVIONE
	09:27			MISSED JUMPER by VASQUEZ,ROCHELLE
REBOUND (DEF) by ALEXANDER,CHARISMA	09:27			
GOOD! JUMPER by HARRIS,KENNEDY	09:07	61-36	H 25	
ASSIST by ALEXANDER,CHARISMA	09:07			
	08:37			TURNOVER by ANTHONY,KIERRA
STEAL by STASTNY,KJ	08:34			
MISSED LAYUP by HARRIS,KENNEDY	08:29			
	08:29			REBOUND (DEF) by WINGATE,BRANDI
FOUL by STASTNY,KJ	08:23			
	08:23			MISSED FT by VASQUEZ,ROCHELLE
	08:23			REBOUND (DEADB) by TEAM
	08:23			MISSED FT by VASQUEZ,ROCHELLE
REBOUND (DEF) by BRANCH,BRENTNEY	08:23			
MISSED LAYUP by BRANCH,BRENTNEY	08:04			
	08:04			REBOUND (DEF) by WINGATE,BRANDI
	07:53			MISSED LAYUP by DAVENPORT,TIARA
	07:53			REBOUND (OFF) by WINGATE,BRANDI
	07:48			MISSED LAYUP by WINGATE,BRANDI
REBOUND (DEF) by ALEXANDER,CHARISMA	07:48			
	07:31			FOUL by ANTHONY,KIERRA
SUB IN: HAYES,CHANELL	07:31			
SUB OUT: BRANCH,BRENTNEY	07:31			
	07:31			SUB IN: CLEAVER,REAUNA
	07:31			SUB IN: SANTOS,ASHLEY
	07:31			SUB IN: MOTEN,KEVIONE
	07:31			SUB OUT: VASQUEZ,ROCHELLE
	07:31			SUB OUT: DAVENPORT,TIARA
	07:31			SUB OUT: WINGATE,BRANDI
GOOD! JUMPER by ALEXANDER,CHARISMA [PNT]	07:16	61-38	H 23	
	07:05			MISSED LAYUP by MOTEN,KEVIONE
BLOCK by ALEXANDER,CHARISMA	07:05			
	07:04			REBOUND (OFF) by MOTEN,KEVIONE
FOUL by MIDDLETON,LANESHA	07:04			
	07:01	63-38	H 25	GOOD! LAYUP by MOTEN,KEVIONE [PNT]

VISITORS: Stephen F. Austin	Time	Score	Margin	HOME: LA Tech
	07:01			ASSIST by ANTHONY,KIERRA
MISSED 3PTR by HARRIS,KENNEDY	06:43			
REBOUND (OFF) by TEAM	06:43			
	06:43			FOUL by SANTOS,ASHLEY
MISSED LAYUP by HAYES,CHANELL	06:36			
	06:36			REBOUND (DEF) by TEAM
	06:29			MISSED LAYUP by MOTEN,KEVIONE
	06:29			REBOUND (OFF) by MOTEN,KEVIONE
	06:26			MISSED LAYUP by MOTEN,KEVIONE
REBOUND (DEF) by HAYES,CHANELL	06:26			
MISSED LAYUP by MIDDLETON,LANESHA	06:07			
	06:07			REBOUND (DEF) by TEAM
SUB IN: PENA,VICTORIA	05:55			
SUB OUT: ALEXANDER,CHARISMA	05:55			
	05:55			SUB IN: VASQUEZ,ROCHELLE
	05:55			SUB IN: WINGATE,BRANDI
	05:55			SUB IN: DAVENPORT,TIARA
	05:55			SUB OUT: ANTHONY,KIERRA
	05:55			SUB OUT: CLEAVER,REAUNA
	05:55			SUB OUT: MOTEN,KEVIONE
	05:47			TURNOVER by PUMROY,BROOKE
STEAL by HARRIS,KENNEDY	05:46			
TURNOVER by PENA,VICTORIA	05:44			
	05:41			STEAL by DAVENPORT,TIARA
	05:36			TURNOVER by WINGATE,BRANDI
	05:32			TIMEOUT 30SEC
TIMEOUT MEDIA	05:32			
TURNOVER by PENA,VICTORIA	05:14			
	05:12			STEAL by DAVENPORT,TIARA
	05:03	65-38	H 27	GOOD! LAYUP by WINGATE,BRANDI [PNT]
	05:03			ASSIST by VASQUEZ,ROCHELLE
MISSED 3PTR by HAYES,CHANELL	04:38			
	04:38			REBOUND (DEF) by DAVENPORT,TIARA
	04:18			MISSED LAYUP by SANTOS,ASHLEY
REBOUND (DEF) by HARRIS,KENNEDY	04:18			
MISSED LAYUP by HAYES,CHANELL	04:10			
	04:10			REBOUND (DEF) by DAVENPORT,TIARA
	04:00	67-38	H 29	GOOD! LAYUP by PUMROY,BROOKE [PNT]
FOUL by HAYES,CHANELL	03:46			
TURNOVER by HAYES,CHANELL	03:46			
	03:46			SUB IN: LEBLANC,JASMINE
	03:46			SUB IN: ANTHONY,KIERRA
	03:46			SUB OUT: VASQUEZ,ROCHELLE
	03:46			SUB OUT: PUMROY,BROOKE
	03:38	69-38	H 31	GOOD! LAYUP by LEBLANC,JASMINE [PNT]
	03:38			ASSIST by WINGATE,BRANDI
MISSED 3PTR by PENA,VICTORIA	03:20			
	03:20			REBOUND (DEF) by SANTOS,ASHLEY
	03:13	71-38	H 33	GOOD! JUMPER by DAVENPORT,TIARA
	03:13			ASSIST by WINGATE,BRANDI
MISSED 3PTR by HARRIS,KENNEDY	02:50			
	02:50			REBOUND (DEF) by WINGATE,BRANDI
	02:40			MISSED 3PTR by LEBLANC,JASMINE
	02:40			REBOUND (OFF) by DAVENPORT,TIARA
	02:37			MISSED LAYUP by DAVENPORT,TIARA
REBOUND (DEF) by MIDDLETON,LANESHA	02:37			
	02:35			FOUL by DAVENPORT,TIARA
	02:35			SUB IN: RICHIE,RUBY

VISITORS: Stephen F. Austin	Time	Score	Margin	HOME: LA Tech
	02:35			SUB IN: VASQUEZ,ROCHELLE
	02:35			SUB IN: GIPSON,DAWN
	02:35			SUB IN: CLEAVER,REAUNA
	02:35			SUB OUT: ANTHONY,KIERRA
	02:35			SUB OUT: WINGATE,BRANDI
	02:35			SUB OUT: SANTOS,ASHLEY
	02:35			SUB OUT: DAVENPORT,TIARA
TURNOVER by PENA,VICTORIA	02:20			
	02:18			STEAL by LEBLANC,JASMINE
FOUL by STASTNY,KJ	02:17			
	02:17			MISSED FT by LEBLANC,JASMINE
	02:17			REBOUND (DEADB) by TEAM
	02:17	72-38	H 34	GOOD! FT by LEBLANC,JASMINE
FOUL by STASTNY,KJ	02:05			
TURNOVER by STASTNY,KJ	02:05			
	02:05			SUB IN: KREID,MAREN
	02:05			SUB OUT: LEBLANC,JASMINE
	01:46	74-38	H 36	GOOD! JUMPER by RICHIE,RUBY
GOOD! LAYUP by HAYES,CHANELL [PNT]	01:36	74-40	H 34	
	01:16			TURNOVER by RICHIE,RUBY
STEAL by PENA,VICTORIA	01:14			
	01:11			FOUL by GIPSON,DAWN
MISSED FT by HAYES,CHANELL	01:10			
REBOUND (DEADB) by TEAM	01:10			
GOOD! FT by HAYES,CHANELL	01:10	74-41	H 33	
	00:47	76-41	H 35	GOOD! LAYUP by CLEAVER,REAUNA [PNT]
	00:47			ASSIST by KREID,MAREN
GOOD! 3PTR by HAYES,CHANELL	00:32	76-44	H 32	
ASSIST by MIDDLETON,LANESHA	00:32			
	00:23			MISSED JUMPER by KREID,MAREN
REBOUND (DEF) by HAYES,CHANELL	00:23			
TURNOVER by HARRIS,KENNEDY	00:01			
	00:00			STEAL by LEBLANC,JASMINE

Stephen F. Austin 44, LA Tech 76

Period 4-only	In Paint	Off T/O	2nd Chance	Fast Break	Bench	
SFA	4	1	0	0	10	Score tied - 0 times
LATECH	10	7	2	0	9	Lead changed - 0 times

Stephen F. Austin vs LA Tech

11/21/2015; 7:00 PM at Thomas Assembly Center (Ruston, La.)

Scoring/Runs Reference

Period 1			Period 2		
Stephen F. Austin	Score	LA Tech	Stephen F. Austin	Score	LA Tech
	X	DAVENPORT LAYUP - 09:40	09:58 - HAYES LAYUP	X	
09:09 - TURN	TO			X	CLEAVER LAYUP - 09:48
	X	PUMROY 3PTR - 08:53	09:39 - PARKER JUMPER	2	15-18 3
		TO SANTOS TURN - 08:51		X	ANTHONY 3PTR - 09:09
08:36 - SCHIPPERS JUMPER	X		08:38 - HAYES LAYUP	2 ^{PF}	17-18 1
	X	DAVENPORT 3PTR - 08:24		X	PUMROY 3PTR - 08:15
	X	ANTHONY LAYUP - 08:20		TO	MOTEN TURN - 07:54
08:12 - BRANCH LAYUP	X		07:14 - BRANCH JUMPER	2 ^P	19-18 -1
	X	ANTHONY JUMPER - 08:05		19-21 2	3
07:50 - SCHIPPERS TURN	TO		06:08 - HAYES TURN	TO	
	0-1 1	SANTOS FT - 07:37		19-23 4	2 ^P
	0-2 2	SANTOS FT - 07:37	05:33 - BRANCH 3PTR	X	
07:22 - ROGERS TURN	TO		05:23 - BRANCH JUMPER	X	
		TO VASQUEZ TURN - 07:14			TO PUMROY TURN - 05:16
06:54 - PARKER LAYUP	X		04:50 - PARKER LAYUP	X	
		TO MOTEN TURN - 06:37			TO PUMROY TURN - 04:24
06:21 - ROGERS LAYUP	X		04:12 - PARKER FT	1	20-23 3
		TO ANTHONY TURN - 05:59	04:12 - PARKER FT	1	21-23 2
05:45 - BRANCH TURN	TO			21-25 4	2
	0-4 4	2 ^P	03:41 - PARKER LAYUP	X	
05:20 - ALEXANDER TURN	TO				TO LEBLANC TURN - 03:32
		TO CLEAVER TURN - 05:16	03:01 - SCHIPPERS TURN	TO	
05:10 - PARKER FT	1	1-4 3		X	PUMROY LAYUP - 02:51
05:10 - PARKER FT	1	2-4 2	02:42 - SCHIPPERS LAYUP	2 ^{PF}	23-25 2
		TO SANTOS TURN - 05:07		X	PUMROY 3PTR - 02:19
05:01 - HARRIS TURN	TO		01:58 - SCHIPPERS TURN	TO	
	2-6 4	2 ^{PF}		X	VASQUEZ JUMPER - 01:36
04:42 - ALEXANDER FT	X	DAVENPORT LAYUP - 04:56		X	MOTEN JUMPER - 01:31
04:42 - ALEXANDER FT	1	3-6 3	01:29 - STASTNY FT	X	
		2	01:29 - STASTNY FT	X	
04:09 - ROGERS LAYUP	X	VASQUEZ JUMPER - 04:23		23-27 4	2 ^P
	3-9 6	1	00:54 - PARKER 3PTR	X	
	3-10 7	1	00:49 - HARRIS LAYUP	X	
03:54 - BRANCH JUMPER	2 ^{PF}	5-10 5	00:46 - HARRIS LAYUP	2 ^P	25-27 2
		TO ANTHONY TURN - 03:47			X
03:42 - BRANCH LAYUP	X			25-28 3	1
	X	ANTHONY LAYUP - 03:32		25-29 4	1
03:19 - BRANCH TURN	TO		00:08 - SCHIPPERS 3PTR	3	28-29 1
	5-11 6	1			
	5-12 7	1			
02:58 - BRANCH TURN	TO				
		TO ANTHONY TURN - 02:51			
02:39 - LEWIS TURN	TO				
		TO LEBLANC TURN - 02:30			

02:19 - BRANCH 3PTR

3	8-12	4
---	------	---

X

 DAVENPORT LAYUP - 02:01

X

 DAVENPORT LAYUP - 01:58
01:35 - BRANCH LAYUP

X

8-14	2 ^F	6
------	----------------	---

 LEBLANC JUMPER - 01:28
01:12 - HAYES LAYUP

2 ^P	10-14	4
----------------	-------	---

TO PUMROY TURN - 01:05
00:52 - HAYES TURN TO

10-15	1	5
-------	---	---

 CLEAVER FT - 00:41

10-16	1	6
-------	---	---

 CLEAVER FT - 00:41
00:16 - LEWIS TURN TO

10-18	2 ^P	8
-------	----------------	---

 CLEAVER LAYUP - 00:07
00:00 - SCHIPPERS 3PTR

3 ^{PF}	13-18	9
-----------------	-------	---

Period 3

Stephen F. Austin Score LA Tech

28-32	3	4
-------	---	---

 PUMROY 3PTR - 09:38
09:14 - BRANCH 3PTR

X

X

 PUMROY 3PTR - 08:50

28-34	2 ^P	6
-------	----------------	---

 WINGATE LAYUP - 08:48
08:27 - BRANCH LAYUP

X

28-35	1	7
-------	---	---

 PUMROY FT - 08:18

28-36	1	8
-------	---	---

 PUMROY FT - 08:18

28-37	1	9
-------	---	---

 WINGATE FT - 08:18

X

 WINGATE FT - 08:18
08:11 - BRANCH TURN TO

28-38	1	10
-------	---	----

 SANTOS FT - 08:08

28-39	1	11
-------	---	----

 SANTOS FT - 08:08
07:51 - BRANCH JUMPER

X

X

 DAVENPORT LAYUP - 07:35

28-41	2 ^P	13
-------	----------------	----

 SANTOS JUMPER - 07:32
07:04 - LEWIS TURN TO
TO DAVENPORT TURN - 06:51
06:34 - HAYES TURN TO

X

 MOTEN LAYUP - 06:26

X

 MOTEN FT - 06:25

X

 MOTEN FT - 06:25
06:14 - HAYES 3PTR

X

28-43	2 ^P	15
-------	----------------	----

 CLEAVER LAYUP - 06:03
05:36 - SCHIPPERS 3PTR

X

TO CLEAVER TURN - 05:14
04:59 - SCHIPPERS LAYUP

X

28-44	1	16
-------	---	----

 CLEAVER FT - 04:57

X

 CLEAVER FT - 04:57
04:41 - PARKER LAYUP

2 ^P	30-44	14
----------------	-------	----

30-46	2 ^P	16
-------	----------------	----

 MOTEN LAYUP - 04:24
04:09 - PARKER 3PTR

X

TO ANTHONY TURN - 03:43
03:28 - HAYES TURN TO

30-48	2 ^{PF}	18
-------	-----------------	----

 CLEAVER LAYUP - 03:23

Period 4

Stephen F. Austin Score LA Tech
09:33 - STASTNY FT

1	33-61	28
---	-------	----

09:33 - STASTNY FT

1	34-61	27
---	-------	----

X

 VASQUEZ JUMPER - 09:27
09:07 - HARRIS JUMPER

2	36-61	25
---	-------	----

TO ANTHONY TURN - 08:37
08:29 - HARRIS LAYUP

X

X

 VASQUEZ FT - 08:23

X

 VASQUEZ FT - 08:23
08:04 - BRANCH LAYUP

X

X

 DAVENPORT LAYUP - 07:53

X

 WINGATE LAYUP - 07:48
07:16 - ALEXANDER JUMPER

2 ^P	38-61	23
----------------	-------	----

X

 MOTEN LAYUP - 07:05

38-63	2 ^P	25
-------	----------------	----

 MOTEN LAYUP - 07:01
06:43 - HARRIS 3PTR

X

06:36 - HAYES LAYUP

X

X

 MOTEN LAYUP - 06:29

X

 MOTEN LAYUP - 06:26
06:07 - MIDDLETON LAYUP

X

TO PUMROY TURN - 05:47
05:44 - PENA TURN TO
TO WINGATE TURN - 05:36
05:14 - PENA TURN TO

38-65	2 ^P	27
-------	----------------	----

 WINGATE LAYUP - 05:03
04:38 - HAYES 3PTR

X

X

 SANTOS LAYUP - 04:18
04:10 - HAYES LAYUP

X

38-67	2 ^P	29
-------	----------------	----

 PUMROY LAYUP - 04:00
03:46 - HAYES TURN TO

38-69	2 ^P	31
-------	----------------	----

 LEBLANC LAYUP - 03:38
03:20 - PENA 3PTR

X

38-71	2	33
-------	---	----

 DAVENPORT JUMPER - 03:13
02:50 - HARRIS 3PTR

X

X

 LEBLANC 3PTR - 02:40

X

 DAVENPORT LAYUP - 02:37

03:02 - HAYES LAYUP	2 ^P	32-48 16		02:20 - PENA TURN	TO		
		32-51 19	3	VASQUEZ 3PTR - 02:35			X
02:22 - SCHIPPERS 3PTR	X					38-72 34	1
			X	SANTOS JUMPER - 02:14	TO		
		32-52 20	1	VASQUEZ FT - 02:12		38-74 36	2
		32-53 21	1	VASQUEZ FT - 02:12		2 ^P	40-74 34
01:49 - MIDDLETON LAYUP	X			01:36 - HAYES LAYUP	TO		
		32-55 23	2 ^{PF}	SANTOS LAYUP - 01:44		X	
01:23 - HAYES JUMPER	X			01:10 - HAYES FT		1	41-74 33
		32-56 24	1	01:10 - HAYES FT			41-76 35
		32-57 25	1	00:32 - HAYES 3PTR		3	44-76 32
00:46 - HARRIS JUMPER	X			00:01 - HARRIS TURN	TO		X
		32-59 27	2 ^{PF}	PUMROY LAYUP - 00:40			
00:15 - STASTNY 3PTR	X						
		32-60 28	1	ANTHONY FT - 00:14			
		32-61 29	1	ANTHONY FT - 00:14			
00:06 - BRANCH 3PTR	X						

Stephen F. Austin vs LA Tech

OFFICIAL SHOT CHART

11/21/2015 at Thomas Assembly Center (Ruston, La.)

PERIOD 1

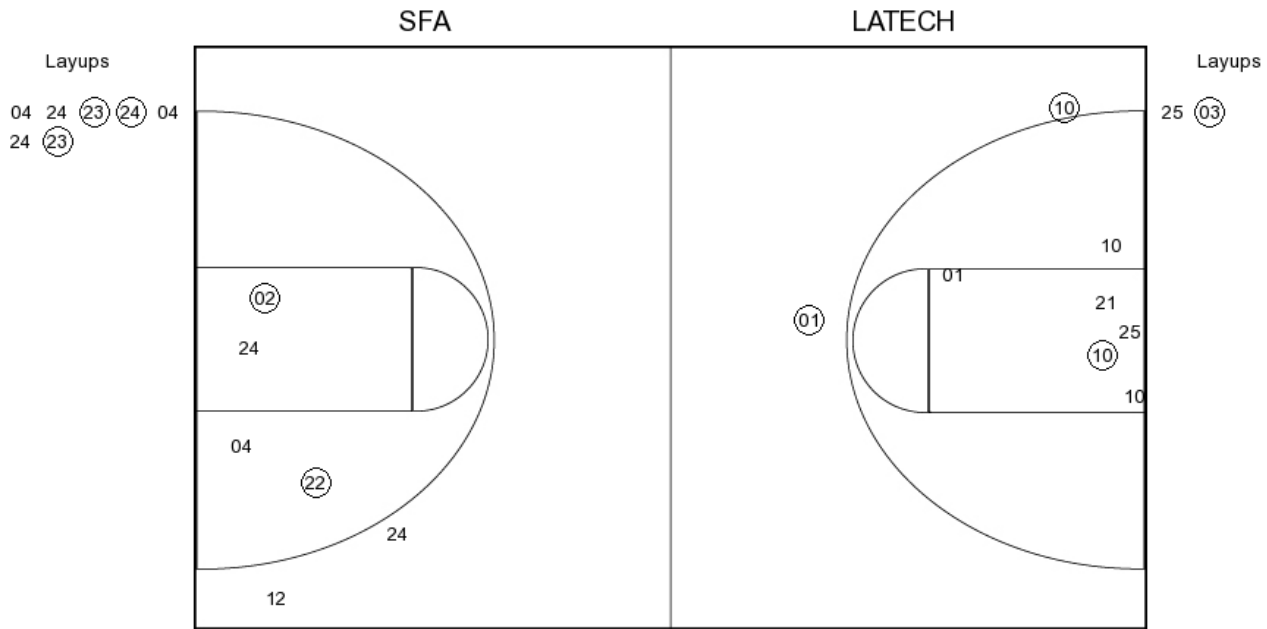

SFA PERIOD 1

FG Made	10
FG Attempted	24
3PFG Made	3
3PFG Attempted	5

LATECH PERIOD 1

FG Made	9
FG Attempted	26
3PFG Made	1
3PFG Attempted	6

Stephen F. Austin vs LA Tech

OFFICIAL SHOT CHART

11/21/2015 at Thomas Assembly Center (Ruston, La.)

PERIOD 2

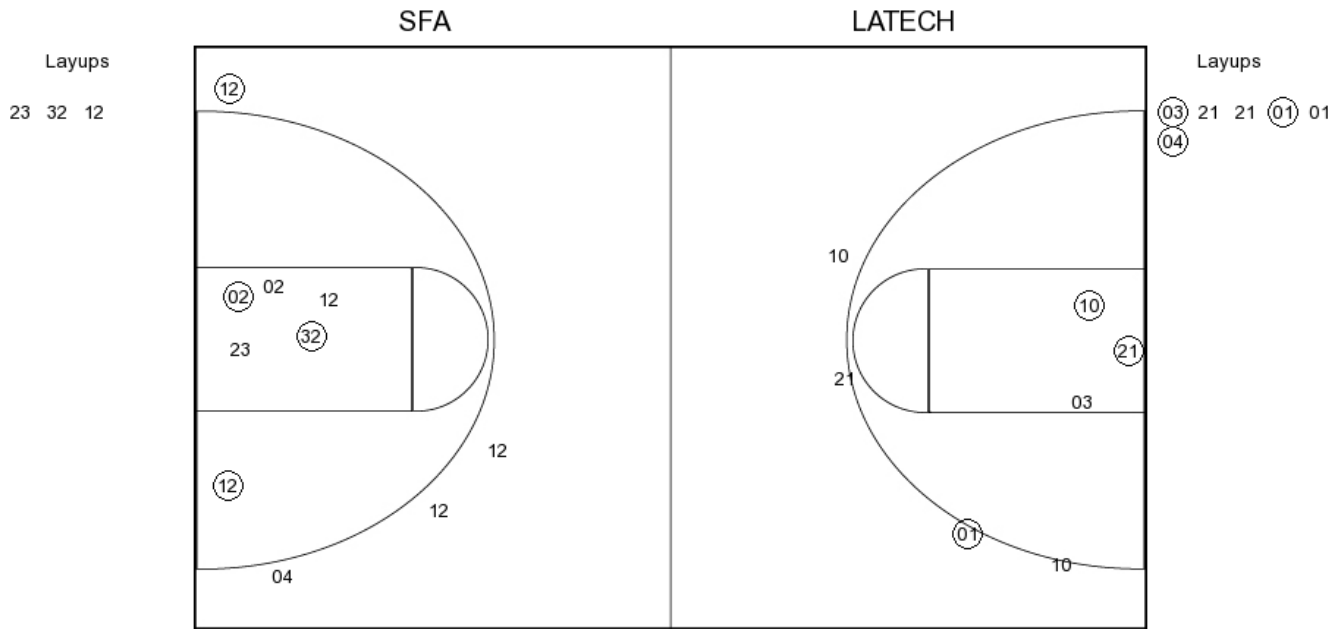

SFA PERIOD 2

- FG Made
- FG Attempted
- 3PFG Made
- 3PFG Attempted

LATECH PERIOD 2

- FG Made
- FG Attempted
- 3PFG Made
- 3PFG Attempted

Stephen F. Austin vs LA Tech

OFFICIAL SHOT CHART

11/21/2015 at Thomas Assembly Center (Ruston, La.)

PERIOD 3

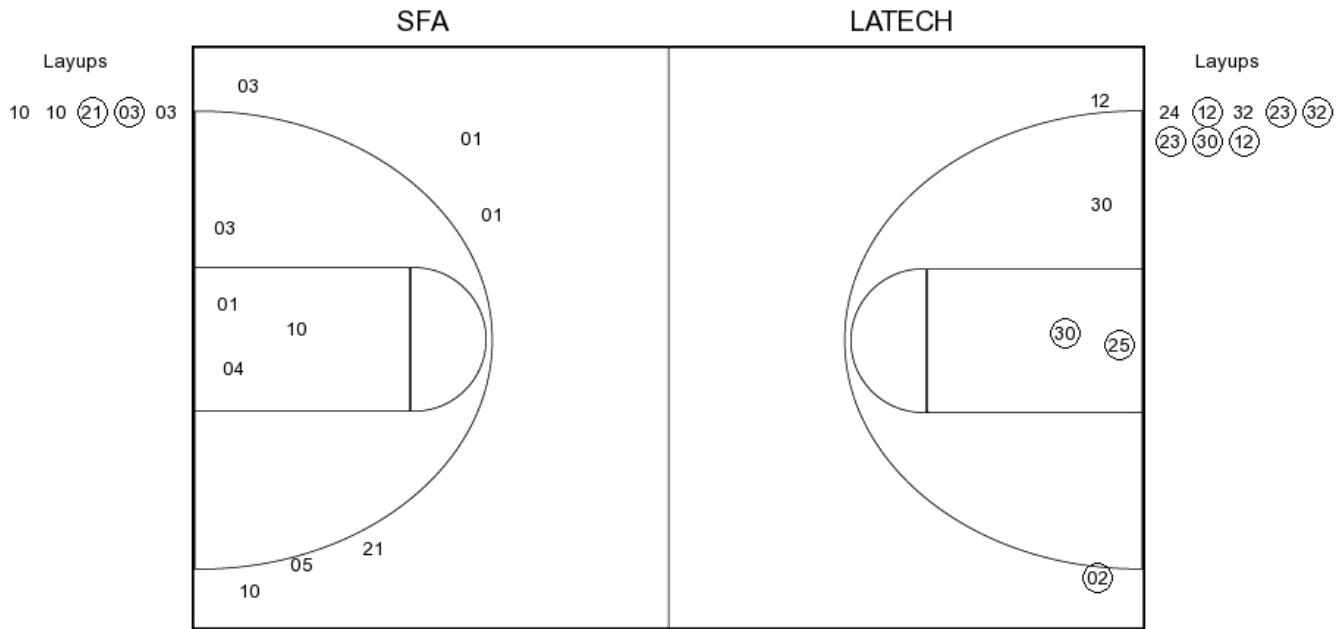

SFA PERIOD 3

FG Made	6
FG Attempted	28
3PFG Made	1
3PFG Attempted	12

LATECH PERIOD 3

FG Made	16
FG Attempted	30
3PFG Made	2
3PFG Attempted	4

Stephen F. Austin vs LA Tech

OFFICIAL SHOT CHART

11/21/2015 at Thomas Assembly Center (Ruston, La.)

PERIOD 4

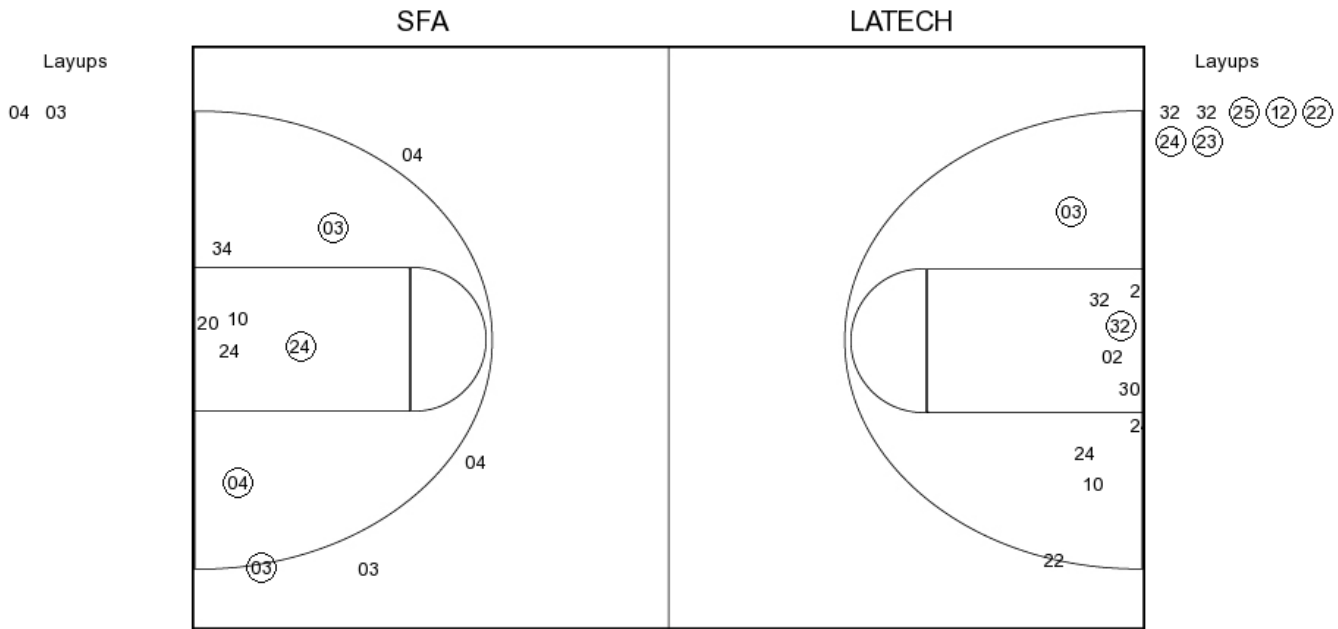

SFA PERIOD 4

- FG Made
- FG Attempted
- 3PFG Made
- 3PFG Attempted

LATECH PERIOD 4

- FG Made
- FG Attempted
- 3PFG Made
- 3PFG Attempted

Stephen F. Austin vs LA Tech

OFFICIAL SHOT CHART

11/21/2015 at Thomas Assembly Center (Ruston, La.)

Stephen F. Austin

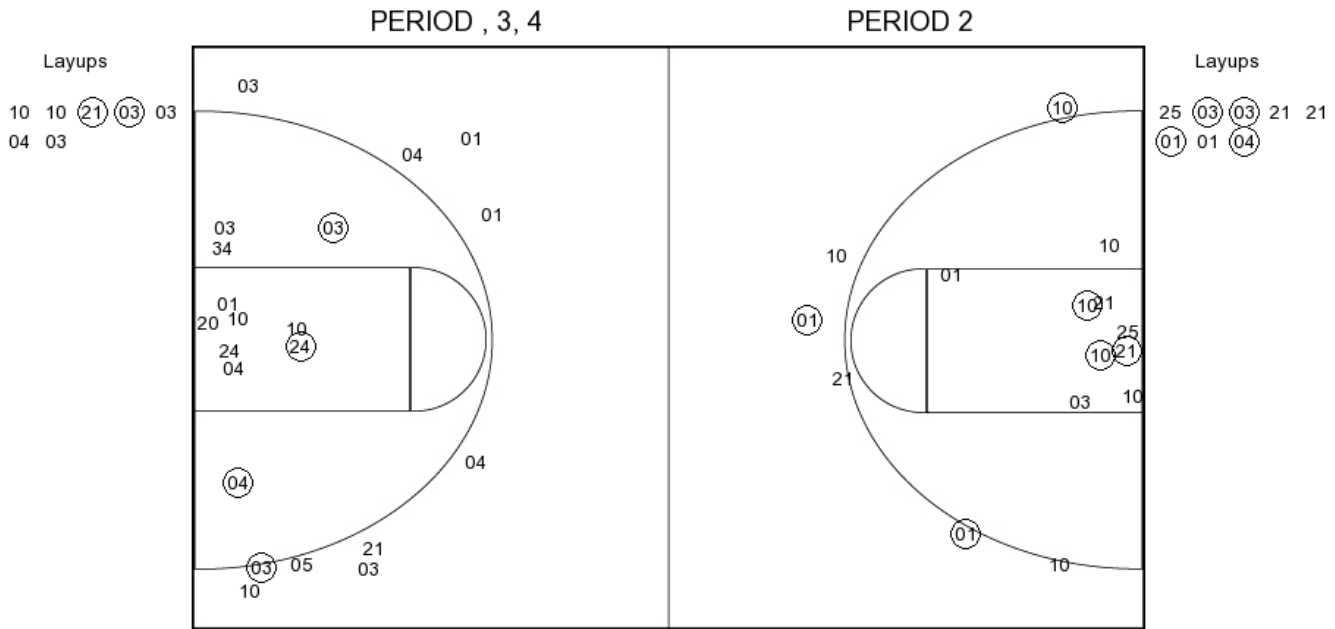

SFA PERIOD 1

FG Made	10
FG Attempted	24
3PFG Made	3
3PFG Attempted	5

SFA PERIOD 2

FG Made	
FG Attempted	
3PFG Made	
3PFG Attempted	

Stephen F. Austin vs LA Tech

OFFICIAL SHOT CHART

11/21/2015 at Thomas Assembly Center (Ruston, La.)

LA Tech

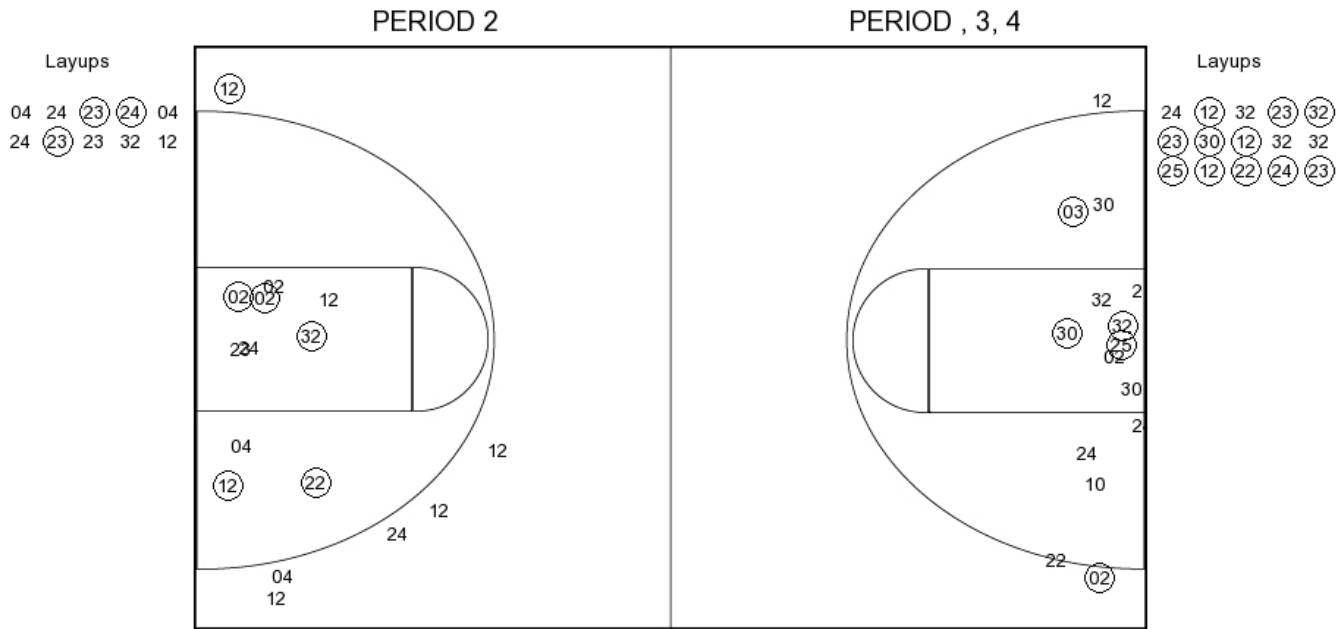

LATECH PERIOD 1

FG Made	9
FG Attempted	26
3PFG Made	1
3PFG Attempted	6

LATECH PERIOD 2

FG Made	
FG Attempted	
3PFG Made	
3PFG Attempted	