



# TEXAS TECH VS. KANSAS STATE

1/24/2016

Lubbock, TX (United Supermarkets Arena)

## FINAL STATS

**Kansas State**

*(14-5, 4-4)*

**65**

**Texas Tech**

*(10-9, 1-7)*

**53**

*Start Time: 2:07 p.m.*

*Officials: Jesse Dickerson, Roy Gulbeyan, Katie Lukanich*

*Attendance: 3528*

Official Basketball Box Score -- Game Totals -- Final Statistics
Kansas State vs Texas Tech
1/24/2016 2:07 p.m. at Lubbock, TX (United Supermarkets Arena)

Kansas State 65 - 14-5, 4-4

##	Player	S	Total	3-Ptr		FT-FTA	Rebounds			PF	TP	A				TO	Blk	Stl	Min
			FG-FGA	3PT	FG-FGA		Off Reb	Def Reb	Tot Reb										
01	PAGE,KAYLEE	f	3-8	2-5	0-0	0	3	3	0	8	2	0	0	2	29				
15	DEINES,MEGAN	g	7-15	4-9	2-3	0	1	1	0	20	1	0	0	1	30				
22	LEWIS,BREANNA	f	4-6	0-0	2-4	2	8	10	3	10	0	6	3	0	27				
24	WESEMANN,KINDRED	g	2-6	0-3	2-3	0	3	3	1	6	2	1	0	0	35				
50	MARTIN,SHAELYN	g	2-3	1-1	2-2	3	8	11	2	7	2	4	0	1	33				
00	SHEBLE,JESSICA		1-1	0-0	1-2	1	0	1	1	3	0	1	0	0	10				
02	YOUNG,ERICA		0-1	0-0	0-0	0	0	0	1	0	0	1	0	0	4				
10	GOTH,KAYLA		1-2	0-1	0-0	0	0	0	1	2	1	0	0	2	15				
11	TAYLOR,ANTOINETTE		0-0	0-0	0-0	0	0	0	2	0	2	0	0	0	5				
12	THOMSON,KELLY		1-3	1-3	1-2	0	1	1	1	4	1	1	0	2	11				
20	CRAIG,BRIANNA		1-2	1-2	2-2	0	0	0	0	5	0	1	0	1	1				
	TEAM					0	1	1	0			0							
TOTALS			22-47	9-24	12-18	6	25	31	12	65	11	15	3	9	200				
Deadball Rebounds: 4,0																			

FG %	1st Half:	11-25	44.0%	2nd Half:	11-22	50.0%	Game:	22-47	46.8%																			
	1st Qtr	6-12	50.0%	2nd Qtr	5-13	38.5%	3rd Qtr	6-14	42.9%	4th Qtr	5-8																	
3FG %	1st Half:	4-14	28.6%	2nd Half:	5-10	50.0%	Game:	9-24	37.5%																			
	1st Qtr	2-7	28.6%	2nd Qtr	2-7	28.6%	3rd Qtr	3-6	50.0%	4th Qtr	2-4																	
FT %	1st Half:	3-5	60.0%	2nd Half:	9-13	69.2%	Game:	12-18	66.7%																			
	1st Qtr	1-1	100.0%	2nd Qtr	2-4	50.0%	3rd Qtr	5-9	55.6%	4th Qtr	4-4																	

Texas Tech 53 - 10-9, 1-7

##	Player	S	Total	3-Ptr		FT-FTA	Rebounds			PF	TP	A	TO	Blk	Stl	Min
			FG-FGA	3PT	FG-FGA		Off Reb	Def Reb	Tot Reb							
02	COOKTAYLOR,IVONNE	g	6-14	1-2	0-0	3	3	6	1	13	2	3	0	2	37	
11	BROOKS,RAYVEN	g	0-3	0-2	0-0	3	2	5	5	0	0	3	0	2	26	
24	DEAN,JAPREECE	g	1-9	0-5	0-0	1	4	5	5	2	3	4	0	1	32	
25	GRANT,LEASHJA	c	2-7	0-0	1-4	3	2	5	4	5	2	0	1	1	20	
32	OLABODE,DAYO	f	5-11	3-6	0-0	5	3	8	2	13	3	4	0	1	30	
00	BLAIRE,BRIELLE		0-3	0-0	0-0	0	2	2	1	0	0	0	0	0	6	
04	BOWSER,RYANN		5-12	5-10	0-0	0	2	2	2	15	4	2	0	1	25	
30	SANDERS,ZURI		2-2	0-0	1-3	2	2	4	0	5	0	0	0	0	8	
35	ROE,JAMIE		0-1	0-0	0-2	1	1	2	0	0	2	0	0	1	9	
42	MCKENZIE,IONNA		0-0	0-0	0-2	1	0	1	1	0	0	0	0	0	7	
TEAM						1	0	1	0		0					
TOTALS			21-62	9-25	2-11	20	21	41	21	53	16	16	1	9	200	
Deadball Rebounds: 5,0																

FG %	1st Half:	4-26	15.4%	2nd Half:	17-36	47.2%	Game:	21-62	33.9%																			
	1st Qtr	2-13	15.4%	2nd Qtr	2-13	15.4%	3rd Qtr	9-20	45.0%	4th Qtr	8-16																	
3FG %	1st Half:	2-12	16.7%	2nd Half:	7-13	53.8%	Game:	9-25	36.0%																			
	1st Qtr	2-7	28.6%	2nd Qtr	0-5	00.0%	3rd Qtr	4-6	66.7%	4th Qtr	3-7																	
FT %	1st Half:	1-8	12.5%	2nd Half:	1-3	33.3%	Game:	2-11	18.2%																			
	1st Qtr	1-4	25.0%	2nd Qtr	0-4	00.0%	3rd Qtr	1-3	33.3%	4th Qtr	0-0																	

Officials: Jesse Dickerson, Roy Gulbeyan, Katie Lukanich
Technical Fouls: Kansas State- None. Texas Tech- None.
Attendance: 3528

Score by periods	1st	2nd	3rd	4th	Total
Kansas State	15	14	20	16	65
Texas Tech	7	4	23	19	53

Last FG - K-STATE 4th-01:45, TTU 4th-00:26.
Largest lead - Kansas State by 24 3rd-08:29; Texas Tech by 2 1st-06:12
K-STATE led for 36:46. TTU led for 0:54. Game was tied for 2:18.

Points	In Paint	Off T/O	2nd Chance	Fast Break	Bench
K-STATE	16	16	4	2	14
TTU	22	12	4	2	20

Score tied - 1 times
Lead changed - 2 times

**Official Basketball Box Score -- Game Totals -- First Half Statistics**  
**Kansas State vs Texas Tech**  
**1/24/2016 2:07 p.m. at Lubbock, TX (United Supermarkets Arena)**

**Kansas State 29 • 14-5, 4-4**

##	Player	S	Total		3-Ptr		FT-FTA	Rebounds			PF	TP	A	TO	Blk	Stl	Min
			FG	FGA	3PT	FG-FGA		Off Reb	Def Reb	Tot Reb							
01	PAGE,KAYLEE	f	2	6	2	5	0-0	0	2	2	0	6	1	0	0	2	14
15	DEINES,MEGAN	g	2	7	1	4	0-0	0	1	1	0	5	1	0	0	0	14
22	LEWIS,BREANNA	f	2	2	0	0	0-2	0	3	3	2	4	0	1	1	0	11
24	WESEMANN,KINDRED	g	2	6	0	3	1-1	0	3	3	1	5	0	1	0	0	17
50	MARTIN,SHAELYN	g	1	1	1	1	2-2	2	5	7	0	5	0	2	0	1	16
00	SHEBLE,JESSICA		1	1	0	0	0-0	1	0	1	0	2	0	1	0	0	6
02	YOUNG,ERICA		0	0	0	0	0-0	0	0	0	1	0	0	1	0	0	3
10	GOTH,KAYLA		1	1	0	0	0-0	0	0	0	1	2	0	0	0	1	10
11	TAYLOR,ANTOINETTE		0	0	0	0	0-0	0	0	0	1	0	2	0	0	0	3
12	THOMSON,KELLY		0	1	0	1	0-0	0	1	1	0	0	0	0	0	0	6
20	CRAIG,BRIANNA		0	0	0	0	0-0	0	0	0	0	0	0	0	0	0	0
TEAM								0	1	1	0			0			
Totals			11	25	4	14	3-5	3	16	19	6	29	4	6	1	4	100
FG %	1st Qtr	6-12	50.0%	2nd Qtr	5-13	38.5%	Half:	11-25	44.0%								
3FG %	1st Qtr	2-7	28.6%	2nd Qtr	2-7	28.6%	Half:	4-14	28.6%								
FT %	1st Qtr	1-1	100.0%	2nd Qtr	2-4	50.0%	Half:	3-5	60.0%								

**Texas Tech 11 • 10-9, 1-7**

##	Player	S	Total		3-Ptr		FT-FTA	Rebounds			PF	TP	A	TO	Blk	Stl	Min
			FG	FGA	3PT	FG-FGA		Off Reb	Def Reb	Tot Reb							
02	COOKTAYLOR,IVONNE	g	1	6	0	1	0-0	3	3	6	0	2	2	3	0	2	19
11	BROOKS,RAYVEN	g	0	1	0	1	0-0	1	1	2	2	0	0	2	0	1	15
24	DEAN,JAPREECE	g	0	4	0	2	0-0	1	2	3	0	0	1	3	0	1	17
25	GRANT,LEASHJA	c	0	2	0	0	1-2	0	1	1	2	1	0	0	0	0	6
32	OLABODE,DAYO	f	2	6	2	5	0-0	2	2	4	2	6	0	0	0	0	14
00	BLAIRE,BRIELLE		0	3	0	0	0-0	0	1	1	1	0	0	0	0	0	5
04	BOWSER,RYANN		0	3	0	3	0-0	0	0	0	0	0	1	0	0	1	11
30	SANDERS,ZURI		1	1	0	0	0-2	0	1	1	0	2	0	0	0	0	5
35	ROE,JAMIE		0	0	0	0	0-2	1	0	1	0	0	0	0	0	0	4
42	MCKENZIE,IONNA		0	0	0	0	0-2	1	0	1	1	0	0	0	0	0	4
TEAM								0	0	0	0			0			
Totals			4	26	2	12	1-8	9	11	20	8	11	4	8	0	5	100
FG %	1st Qtr	2-13	15.4%	2nd Qtr	2-13	15.4%	Half:	4-26	15.4%								
3FG %	1st Qtr	2-7	28.6%	2nd Qtr	0-5	00.0%	Half:	2-12	16.7%								
FT %	1st Qtr	1-4	25.0%	2nd Qtr	0-4	00.0%	Half:	1-8	12.5%								

Officials: Jesse Dickerson, Roy Gulbeyan, Katie Lukanich  
Technical Fouls: Kansas State- None. Texas Tech- None.

Score by periods	1st	2nd	3rd	4th	Total
Kansas State	15	14	20	16	65
Texas Tech	7	4	23	19	53

Points	In	Off	2nd	Fast	Bench
	Paint	Off T/O	2nd Chance	Fast Break	
K-STATE	8	10	2	0	4
	2	3	0	0	2

Last FG - K-STATE 2nd-00:35, TTU 2nd-00:06.  
K-STATE led for 16:48. TTU led for 0:54. Game was tied for 2:18.

Score tied - 1 times  
Lead changed - 2 times

**Kansas State vs Texas Tech**  
**1/24/2016; 2:07 p.m. at Lubbock, TX (United Supermarkets Arena)**  
**Period 1 Play-By-Play**

VISITORS: Kansas State	Time	Score	Margin	HOME: Texas Tech
MISSED JUMPER by DEINES,MEGAN	09:50			
	09:50			REBOUND (DEF) by DEAN,JAPREECE
	09:38			MISSED 3PTR by OLABODE,DAYO
	09:38			REBOUND (OFF) by COOKTAYLOR,IVONNE
	09:36			TURNOVER by COOKTAYLOR,IVONNE
MISSED 3PTR by PAGE,KAYLEE	09:18			
REBOUND (OFF) by MARTIN,SHAELYN	09:18			
TURNOVER by MARTIN,SHAELYN	09:08			
	09:07			STEAL by DEAN,JAPREECE
	08:39			MISSED JUMPER by GRANT,LEASHJA
REBOUND (DEF) by MARTIN,SHAELYN	08:39			
GOOD! JUMPER by LEWIS,BREANNA [PNT]	08:09	0-2	V 2	
	07:52			MISSED 3PTR by DEAN,JAPREECE
REBOUND (DEF) by PAGE,KAYLEE	07:52			
GOOD! 3PTR by DEINES,MEGAN	07:46	0-5	V 5	
	07:24	3-5	V 2	GOOD! 3PTR by OLABODE,DAYO
	07:24			ASSIST by COOKTAYLOR,IVONNE
TURNOVER by LEWIS,BREANNA	07:03			
	07:01			STEAL by BROOKS,RAYVEN
FOUL by LEWIS,BREANNA	06:52			
	06:52			MISSED FT by GRANT,LEASHJA
	06:52			REBOUND (DEADB) by TEAM
	06:52	4-5	V 1	GOOD! FT by GRANT,LEASHJA
SUB OUT: MARTIN,SHAELYN	06:52			
MISSED 3PTR by WESEMANN,KINDRED	06:30			
	06:30			REBOUND (DEF) by OLABODE,DAYO
	06:12	7-5	H 2	GOOD! 3PTR by OLABODE,DAYO
	06:12			ASSIST by COOKTAYLOR,IVONNE
	05:55			FOUL by GRANT,LEASHJA
SUB IN: MARTIN,SHAELYN	05:55			
SUB OUT: PAGE,KAYLEE	05:55			
MISSED 3PTR by DEINES,MEGAN	05:48			
	05:48			REBOUND (DEF) by DEAN,JAPREECE
	05:38			MISSED JUMPER by GRANT,LEASHJA
REBOUND (DEF) by MARTIN,SHAELYN	05:38			
GOOD! JUMPER by DEINES,MEGAN	05:18	7-7	T	
	05:00			MISSED 3PTR by OLABODE,DAYO
REBOUND (DEF) by LEWIS,BREANNA	05:00			
GOOD! 3PTR by MARTIN,SHAELYN	04:51	7-10	V 3	
ASSIST by DEINES,MEGAN	04:51			
	04:29			MISSED JUMPER by DEAN,JAPREECE
REBOUND (DEF) by LEWIS,BREANNA	04:29			
MISSED 3PTR by DEINES,MEGAN	04:12			
	04:12			REBOUND (DEF) by GRANT,LEASHJA
	04:10			TIMEOUT MEDIA
SUB IN: TAYLOR,ANTOINETTE	04:10			
SUB IN: YOUNG,ERICA	04:10			
SUB OUT: LEWIS,BREANNA	04:10			
SUB OUT: WESEMANN,KINDRED	04:10			
	04:10			SUB IN: MCKENZIE,IONNA
	04:10			SUB IN: BOWSER,RYANN
	04:10			SUB OUT: COOKTAYLOR,IVONNE
	04:10			SUB OUT: GRANT,LEASHJA

VISITORS: Kansas State	Time	Score	Margin	HOME: Texas Tech
	03:40			MISSED 3PTR by BOWSER,RYANN
REBOUND (DEF) by MARTIN,SHAELYN	03:40			
TURNOVER by YOUNG,ERICA	03:23			
	03:22			STEAL by BOWSER,RYANN
	03:06			MISSED 3PTR by BOWSER,RYANN
	03:06			REBOUND (OFF) by MCKENZIE,IONNA
FOUL by TAYLOR,ANTOINETTE	03:03			
	03:03			MISSED FT by MCKENZIE,IONNA
	03:03			REBOUND (DEADB) by TEAM
	03:03			MISSED FT by MCKENZIE,IONNA
REBOUND (DEF) by MARTIN,SHAELYN	03:03			
SUB IN: WESEMANN,KINDRED	03:03			
SUB IN: THOMSON,KELLY	03:03			
SUB IN: LEWIS,BREANNA	03:03			
SUB IN: PAGE,KAYLEE	03:03			
SUB OUT: DEINES,MEGAN	03:03			
SUB OUT: TAYLOR,ANTOINETTE	03:03			
SUB OUT: YOUNG,ERICA	03:03			
	03:03			SUB IN: COOKTAYLOR,IVONNE
	03:03			SUB OUT: DEAN,JAPREECE
	02:58			FOUL by MCKENZIE,IONNA
TURNOVER by MARTIN,SHAELYN	02:42			
	02:42			STEAL by COOKTAYLOR,IVONNE
	02:22			MISSED JUMPER by COOKTAYLOR,IVONNE
BLOCK by LEWIS,BREANNA	02:22			
REBOUND (DEF) by MARTIN,SHAELYN	02:18			
GOOD! LAYUP by LEWIS,BREANNA [PNT]	01:55	7-12	V 5	
	01:28			MISSED JUMPER by COOKTAYLOR,IVONNE
REBOUND (DEF) by THOMSON,KELLY	01:28			
GOOD! LAYUP by WESEMANN,KINDRED [PNT]	01:10	7-14	V 7	
	01:10			FOUL by BROOKS,RAYVEN
GOOD! FT by WESEMANN,KINDRED	01:10	7-15	V 8	
SUB IN: GOTH,KAYLA	01:10			
SUB OUT: MARTIN,SHAELYN	01:10			
	01:10			SUB IN: BLAIRE,BRIELLE
	01:10			SUB IN: GRANT,LEASHJA
	01:10			SUB OUT: MCKENZIE,IONNA
	01:10			SUB OUT: OLABODE,DAYO
	00:50			MISSED JUMPER by BLAIRE,BRIELLE
REBOUND (DEF) by WESEMANN,KINDRED	00:50			
	00:47			FOUL by GRANT,LEASHJA
	00:47			SUB IN: MCKENZIE,IONNA
	00:47			SUB OUT: GRANT,LEASHJA
TURNOVER by WESEMANN,KINDRED	00:23			
	00:22			STEAL by COOKTAYLOR,IVONNE
	00:09			TURNOVER by BROOKS,RAYVEN
STEAL by GOTH,KAYLA	00:07			
MISSED 3PTR by THOMSON,KELLY	00:01			
	00:01			REBOUND (DEF) by COOKTAYLOR,IVONNE

Kansas State 15, Texas Tech 7

Period 1-only	In Paint	Off T/O	2nd Chance	Fast Break	Bench	
K-STATE	6	0	0	0	0	Score tied - 2 times
TTU	0	1	0	0	0	Lead changed - 2 times



**Kansas State vs Texas Tech**  
**1/24/2016; 2:07 p.m. at Lubbock, TX (United Supermarkets Arena)**  
**Period 2 Play-By-Play**

VISITORS: Kansas State	Time	Score	Margin	HOME: Texas Tech
SUB IN: GOTH,KAYLA	10:00			
SUB OUT: PAGE,KAYLEE	10:00			
	10:00			SUB IN: BLAIRE,BRIELLE
	10:00			SUB IN: BOWSER,RYANN
	10:00			SUB OUT: BROOKS,RAYVEN
	10:00			SUB OUT: GRANT,LEASHJA
	09:45			MISSED JUMPER by BLAIRE,BRIELLE
	09:45			REBOUND (OFF) by OLABODE,DAYO
	09:42			MISSED JUMPER by OLABODE,DAYO
	09:42			REBOUND (OFF) by DEAN,JAPREECE
	09:30			MISSED 3PTR by OLABODE,DAYO
REBOUND (DEF) by DEINES,MEGAN	09:30			
MISSED 3PTR by WESEMANN,KINDRED	09:02			
	09:02			REBOUND (DEF) by BLAIRE,BRIELLE
	08:40			MISSED JUMPER by BLAIRE,BRIELLE
	08:40			REBOUND (OFF) by OLABODE,DAYO
	08:23			MISSED 3PTR by DEAN,JAPREECE
REBOUND (DEF) by LEWIS,BREANNA	08:23			
	08:07			FOUL by BLAIRE,BRIELLE
MISSED FT by LEWIS,BREANNA	08:07			
REBOUND (DEADB) by TEAM	08:07			
MISSED FT by LEWIS,BREANNA	08:07			
	08:07			REBOUND (DEF) by OLABODE,DAYO
SUB IN: PAGE,KAYLEE	08:07			
SUB OUT: GOTH,KAYLA	08:07			
	08:07			SUB IN: ROE,JAMIE
	08:07			SUB IN: BROOKS,RAYVEN
	08:07			SUB OUT: BLAIRE,BRIELLE
	08:07			SUB OUT: BOWSER,RYANN
FOUL by LEWIS,BREANNA	07:52			
SUB IN: SHEBLE,JESSICA	07:52			
SUB OUT: LEWIS,BREANNA	07:52			
	07:47			TURNOVER by DEAN,JAPREECE
STEAL by PAGE,KAYLEE	07:45			
MISSED 3PTR by PAGE,KAYLEE	07:41			
	07:41			REBOUND (DEF) by BROOKS,RAYVEN
	07:30			MISSED JUMPER by COOKTAYLOR,IVONNE
REBOUND (DEF) by WESEMANN,KINDRED	07:30			
	07:29			FOUL by OLABODE,DAYO
GOOD! JUMPER by SHEBLE,JESSICA	07:03	7-17	V 10	
ASSIST by PAGE,KAYLEE	07:03			
	06:32			MISSED 3PTR by COOKTAYLOR,IVONNE
REBOUND (DEF) by WESEMANN,KINDRED	06:32			
MISSED JUMPER by WESEMANN,KINDRED	06:06			
REBOUND (OFF) by SHEBLE,JESSICA	06:06			
MISSED 3PTR by PAGE,KAYLEE	05:54			
	05:54			REBOUND (DEF) by COOKTAYLOR,IVONNE
SUB IN: GOTH,KAYLA	05:43			
SUB OUT: PAGE,KAYLEE	05:43			
	05:33			MISSED 3PTR by BROOKS,RAYVEN
	05:33			REBOUND (OFF) by ROE,JAMIE
FOUL by GOTH,KAYLA	05:33			
	05:33			MISSED FT by ROE,JAMIE

VISITORS: Kansas State	Time	Score	Margin	HOME: Texas Tech
	05:33			REBOUND (DEADB) by TEAM
	05:33			MISSED FT by ROE,JAMIE
	05:33			REBOUND (OFF) by BROOKS,RAYVEN
	05:17			TURNOVER by BROOKS,RAYVEN
MISSED JUMPER by DEINES,MEGAN	05:04			
REBOUND (OFF) by MARTIN,SHAELYN	05:04			
	05:04			FOUL by BROOKS,RAYVEN
GOOD! FT by MARTIN,SHAELYN	05:04	7-18	V 11	
GOOD! FT by MARTIN,SHAELYN	05:04	7-19	V 12	
SUB IN: YOUNG,ERICA	05:04			
SUB IN: TAYLOR,ANTOINETTE	05:04			
SUB OUT: SHEBLE,JESSICA	05:04			
SUB OUT: WESEMANN,KINDRED	05:04			
	05:04			SUB IN: BOWSER,RYANN
	05:04			SUB OUT: BROOKS,RAYVEN
	04:58			TURNOVER by DEAN,JAPREECE
STEAL by MARTIN,SHAELYN	04:57			
	04:57			FOUL by OLABODE,DAYO
TIMEOUT MEDIA	04:57			
SUB IN: PAGE,KAYLEE	04:57			
SUB OUT: MARTIN,SHAELYN	04:57			
	04:57			SUB IN: SANDERS,ZURI
	04:57			SUB OUT: OLABODE,DAYO
GOOD! 3PTR by PAGE,KAYLEE	04:48	7-22	V 15	
ASSIST by TAYLOR,ANTOINETTE	04:48			
FOUL by YOUNG,ERICA	04:18			
	04:18			MISSED FT by SANDERS,ZURI
	04:18			REBOUND (DEADB) by TEAM
	04:18			MISSED FT by SANDERS,ZURI
	04:18			REBOUND (OFF) by COOKTAYLOR,IVONNE
	04:13			SUB IN: BLAIRE,BRIELLE
	04:13			SUB OUT: ROE,JAMIE
	04:02			TURNOVER by DEAN,JAPREECE
STEAL by PAGE,KAYLEE	04:02			
GOOD! 3PTR by PAGE,KAYLEE	03:52	7-25	V 18	
ASSIST by TAYLOR,ANTOINETTE	03:52			
	03:50			TIMEOUT 30SEC
	03:29			TURNOVER by COOKTAYLOR,IVONNE
GOOD! JUMPER by GOTH,KAYLA	03:18	7-27	V 20	
	02:57			MISSED JUMPER by COOKTAYLOR,IVONNE
	02:57			REBOUND (OFF) by COOKTAYLOR,IVONNE
	02:56			TURNOVER by COOKTAYLOR,IVONNE
SUB IN: MARTIN,SHAELYN	02:51			
SUB IN: WESEMANN,KINDRED	02:51			
SUB IN: THOMSON,KELLY	02:51			
SUB IN: SHEBLE,JESSICA	02:51			
SUB OUT: GOTH,KAYLA	02:51			
SUB OUT: DEINES,MEGAN	02:51			
SUB OUT: YOUNG,ERICA	02:51			
SUB OUT: TAYLOR,ANTOINETTE	02:51			
	02:24			SUB IN: BROOKS,RAYVEN
	02:24			SUB OUT: BLAIRE,BRIELLE
MISSED JUMPER by PAGE,KAYLEE	02:22			
	02:22			REBOUND (DEF) by SANDERS,ZURI
	02:16			MISSED JUMPER by DEAN,JAPREECE
REBOUND (DEF) by TEAM	02:16			
TURNOVER by SHEBLE,JESSICA	01:55			
	01:35	9-27	V 18	GOOD! JUMPER by COOKTAYLOR,IVONNE



VISITORS: Kansas State	Time	Score	Margin	HOME: Texas Tech
	01:35			ASSIST by BOWSER,RYANN
MISSED 3PTR by WESEMANN,KINDRED	01:11			
	01:11			REBOUND (DEF) by COOKTAYLOR,IVONNE
	01:00			MISSED 3PTR by BOWSER,RYANN
REBOUND (DEF) by PAGE,KAYLEE	01:00			
TIMEOUT 30SEC	00:55			
GOOD! JUMPER by WESEMANN,KINDRED [PNT]	00:35	9-29	V 20	
FOUL by WESEMANN,KINDRED	00:10			
SUB IN: TAYLOR,ANTOINETTE	00:10			
SUB IN: YOUNG,ERICA	00:10			
SUB IN: DEINES,MEGAN	00:10			
SUB OUT: WESEMANN,KINDRED	00:10			
SUB OUT: SHEBLE,JESSICA	00:10			
SUB OUT: PAGE,KAYLEE	00:10			
	00:06	11-29	V 18	GOOD! LAYUP by SANDERS,ZURI [PNT]
	00:06			ASSIST by DEAN,JAPREECE
MISSED 3PTR by DEINES,MEGAN	00:00			
REBOUND (DEADB) by TEAM	00:00			

Kansas State 29, Texas Tech 11

Period 2-only	In Paint	Off T/O	2nd Chance	Fast Break	Bench	
K-STATE	2	10	2	0	4	Score tied - 0 times
TTU	2	2	0	0	2	Lead changed - 0 times

**Official Basketball Box Score -- Game Totals -- Second Half Statistics**  
**Kansas State vs Texas Tech**  
**1/24/2016 2:07 p.m. at Lubbock, TX (United Supermarkets Arena)**

**Kansas State 36 • 14-5, 4-4**

##	Player	S	Total		3-Ptr		FT-FTA	Rebounds			PF	TP	A	TO	Blk	Stl	Min
			FG	FGA	3PT	FG-FGA		Off Reb	Def Reb	Tot Reb							
01	PAGE,KAYLEE	f	1	2	0	0	0-0	0	1	1	0	2	1	0	0	0	15
15	DEINES,MEGAN	g	5	8	3	5	2-3	0	0	0	0	15	0	0	0	1	16
22	LEWIS,BREANNA	f	2	4	0	0	2-2	2	5	7	1	6	0	5	2	0	16
24	WESEMANN,KINDRED	g	0	0	0	0	1-2	0	0	0	0	1	2	0	0	0	18
50	MARTIN,SHAELYN	g	1	2	0	0	0-0	1	3	4	2	2	2	2	0	0	17
00	SHEBLE,JESSICA		0	0	0	0	1-2	0	0	0	1	1	0	0	0	0	4
02	YOUNG,ERICA		0	1	0	0	0-0	0	0	0	0	0	0	0	0	0	1
10	GOTH,KAYLA		0	1	0	1	0-0	0	0	0	0	0	1	0	0	1	5
11	TAYLOR,ANTOINETTE		0	0	0	0	0-0	0	0	0	1	0	0	0	0	0	2
12	THOMSON,KELLY		1	2	1	2	1-2	0	0	0	1	4	1	1	0	2	5
20	CRAIG,BRIANNA		1	2	1	2	2-2	0	0	0	0	5	0	1	0	1	1
TEAM								0	0	0	0			0			
Totals			11	22	5	10	9-13	3	9	12	6	36	7	9	2	5	100
FG %	3rd Qtr	6-14	42.9%	4th Qtr	5-8	62.5%	Half:	11-22	50.0%								
3FG %	3rd Qtr	3-6	50.0%	4th Qtr	2-4	50.0%	Half:	5-10	28.6%								
FT %	3rd Qtr	5-9	55.6%	4th Qtr	4-4	100.0%	Half:	9-13	69.2%								

**Texas Tech 42 • 10-9, 1-7**

##	Player	S	Total		3-Ptr		FT-FTA	Rebounds			PF	TP	A	TO	Blk	Stl	Min
			FG	FGA	3PT	FG-FGA		Off Reb	Def Reb	Tot Reb							
02	COOKTAYLOR,IVONNE	g	5	8	1	1	0-0	0	0	0	1	11	0	0	0	0	18
11	BROOKS,RAYVEN	g	0	2	0	1	0-0	2	1	3	3	0	0	1	0	1	11
24	DEAN,JAPREECE	g	1	5	0	3	0-0	0	2	2	5	2	2	1	0	0	15
25	GRANT,LEASHJA	c	2	5	0	0	0-2	3	1	4	2	4	2	0	1	1	14
32	OLABODE,DAYO	f	3	5	1	1	0-0	3	1	4	0	7	3	4	0	1	16
00	BLAIRE,BRIELLE		0	0	0	0	0-0	0	1	1	0	0	0	0	0	0	1
04	BOWSER,RYANN		5	9	5	7	0-0	0	2	2	2	15	3	2	0	0	14
30	SANDERS,ZURI		1	1	0	0	1-1	2	1	3	0	3	0	0	0	0	3
35	ROE,JAMIE		0	1	0	0	0-0	0	1	1	0	0	2	0	0	1	5
42	MCKENZIE,IONNA		0	0	0	0	0-0	0	0	0	0	0	0	0	0	0	3
TEAM								1	0	1	0			0			
Totals			17	36	7	13	1-3	11	10	21	13	42	12	8	1	4	100
FG %	3rd Qtr	9-20	45.0%	4th Qtr	8-16	50.0%	Half:	17-36	47.2%								
3FG %	3rd Qtr	4-6	66.7%	4th Qtr	3-7	42.9%	Half:	7-13	16.7%								
FT %	3rd Qtr	1-3	33.3%	4th Qtr	0-0	0%	Half:	1-3	33.3%								

Officials: Jesse Dickerson, Roy Gulbeyan, Katie Lukanich  
 Technical Fouls: Kansas State- None. Texas Tech- None.

Score by periods	1st	2nd	3rd	4th	Total
Kansas State	15	14	20	16	65
Texas Tech	7	4	23	19	53

Points	In	Off	2nd	Fast	Bench
	Paint	Off T/O	2nd Chance	Fast Break	
K-STATE	8	6	2	2	10
	20	9	9	2	18

Last FG - K-STATE 4th-01:45, TTU 4th-00:26.  
 K-STATE led for 19:58. TTU led for 0:00. Game was tied for 0:00.

Score tied - 0 times  
 Lead changed - 0 times

**Kansas State vs Texas Tech**  
**1/24/2016; 2:07 p.m. at Lubbock, TX (United Supermarkets Arena)**  
**Period 3 Play-By-Play**

VISITORS: Kansas State	Time	Score	Margin	HOME: Texas Tech
GOOD! 3PTR by DEINES,MEGAN	09:43	11-32	V 21	
	09:18			MISSED JUMPER by GRANT,LEASHJA
REBOUND (DEF) by LEWIS,BREANNA	09:18			
TURNOVER by LEWIS,BREANNA	08:47			
	08:45			STEAL by BROOKS,RAYVEN
	08:39			TURNOVER by OLABODE,DAYO
GOOD! 3PTR by DEINES,MEGAN	08:29	11-35	V 24	
ASSIST by MARTIN,SHAELYN	08:29			
	08:08	14-35	V 21	GOOD! 3PTR by COOKTAYLOR,IVONNE
	08:08			ASSIST by OLABODE,DAYO
MISSED JUMPER by DEINES,MEGAN	07:58			
REBOUND (OFF) by LEWIS,BREANNA	07:58			
MISSED JUMPER by LEWIS,BREANNA	07:55			
	07:55			REBOUND (DEF) by BROOKS,RAYVEN
	07:47	16-35	V 19	GOOD! JUMPER by DEAN,JAPREECE [PNT]
	07:34			FOUL by BROOKS,RAYVEN
	07:34			SUB IN: BOWSER,RYANN
	07:34			SUB OUT: BROOKS,RAYVEN
	07:16			FOUL by GRANT,LEASHJA
GOOD! FT by LEWIS,BREANNA	07:16	16-36	V 20	
GOOD! FT by LEWIS,BREANNA	07:16	16-37	V 21	
	07:16			SUB IN: MCKENZIE,IONNA
	07:16			SUB OUT: GRANT,LEASHJA
	06:59			MISSED 3PTR by DEAN,JAPREECE
	06:59			REBOUND (OFF) by OLABODE,DAYO
	06:56	18-37	V 19	GOOD! JUMPER by OLABODE,DAYO [PNT]
TURNOVER by MARTIN,SHAELYN	06:45			
	06:45			STEAL by OLABODE,DAYO
FOUL by MARTIN,SHAELYN	06:45			
SUB IN: GOTH,KAYLA	06:45			
SUB OUT: PAGE,KAYLEE	06:45			
	06:44	21-37	V 16	GOOD! 3PTR by BOWSER,RYANN
	06:44			ASSIST by OLABODE,DAYO
TIMEOUT 30SEC	06:41			
MISSED 3PTR by GOTH,KAYLA	06:20			
REBOUND (OFF) by LEWIS,BREANNA	06:20			
GOOD! LAYUP by MARTIN,SHAELYN [PNT]	06:14	21-39	V 18	
	05:52	24-39	V 15	GOOD! 3PTR by BOWSER,RYANN
	05:52			ASSIST by OLABODE,DAYO
GOOD! LAYUP by LEWIS,BREANNA [PNT]	05:36	24-41	V 17	
ASSIST by GOTH,KAYLA	05:36			
	05:10	27-41	V 14	GOOD! 3PTR by BOWSER,RYANN
	05:10			ASSIST by DEAN,JAPREECE
MISSED JUMPER by LEWIS,BREANNA	04:54			
	04:54			REBOUND (DEF) by DEAN,JAPREECE
	04:50			TURNOVER by DEAN,JAPREECE
STEAL by GOTH,KAYLA	04:49			
TURNOVER by LEWIS,BREANNA	04:45			
	04:45			TIMEOUT MEDIA
SUB IN: THOMSON,KELLY	04:45			
SUB IN: PAGE,KAYLEE	04:45			
SUB OUT: GOTH,KAYLA	04:45			
SUB OUT: MARTIN,SHAELYN	04:45			

VISITORS: Kansas State	Time	Score	Margin	HOME: Texas Tech
	04:45			SUB IN: GRANT,LEASHJA
	04:45			SUB IN: BLAIRE,BRIELLE
	04:45			SUB OUT: MCKENZIE,IONNA
	04:45			SUB OUT: OLABODE,DAYO
	04:29			MISSED JUMPER by COOKTAYLOR,IVONNE
REBOUND (DEF) by LEWIS,BREANNA	04:29			
MISSED 3PTR by DEINES,MEGAN	04:12			
	04:12			REBOUND (DEF) by BLAIRE,BRIELLE
	03:57			TURNOVER by BOWSER,RYANN
MISSED 3PTR by THOMSON,KELLY	03:42			
	03:42			REBOUND (DEF) by BOWSER,RYANN
	03:33	29-41	V 12	GOOD! LAYUP by GRANT,LEASHJA [FB/PNT]
	03:33			ASSIST by BOWSER,RYANN
	03:10			FOUL by DEAN,JAPREECE
MISSED FT by WESEMANN,KINDRED	03:10			
REBOUND (DEADB) by TEAM	03:10			
GOOD! FT by WESEMANN,KINDRED	03:10	29-42	V 13	
SUB IN: MARTIN,SHAELYN	03:10			
SUB OUT: DEINES,MEGAN	03:10			
	03:10			SUB IN: OLABODE,DAYO
	03:10			SUB OUT: BLAIRE,BRIELLE
	02:52			MISSED JUMPER by DEAN,JAPREECE
	02:52			REBOUND (OFF) by BROOKS,RAYVEN
	02:46			MISSED JUMPER by OLABODE,DAYO
REBOUND (DEF) by LEWIS,BREANNA	02:46			
GOOD! 3PTR by THOMSON,KELLY	02:25	29-45	V 16	
ASSIST by PAGE,KAYLEE	02:25			
	02:11			MISSED JUMPER by BROOKS,RAYVEN
BLOCK by LEWIS,BREANNA	02:11			
	02:10			REBOUND (OFF) by BROOKS,RAYVEN
	02:06			MISSED JUMPER by BOWSER,RYANN
REBOUND (DEF) by MARTIN,SHAELYN	02:06			
	02:06			FOUL by BROOKS,RAYVEN
SUB IN: SHEBLE,JESSICA	02:06			
SUB OUT: LEWIS,BREANNA	02:06			
	02:06			SUB IN: BROOKS,RAYVEN
	02:06			SUB OUT: COOKTAYLOR,IVONNE
MISSED JUMPER by PAGE,KAYLEE	02:00			
	02:00			REBOUND (DEF) by BOWSER,RYANN
FOUL by SHEBLE,JESSICA	01:49			
	01:49			MISSED FT by GRANT,LEASHJA
	01:49			REBOUND (DEADB) by TEAM
	01:49			MISSED FT by GRANT,LEASHJA
	01:49			REBOUND (OFF) by TEAM
	01:44			TURNOVER by OLABODE,DAYO
STEAL by THOMSON,KELLY	01:43			
	01:37			FOUL by DEAN,JAPREECE
MISSED FT by THOMSON,KELLY	01:37			
REBOUND (DEADB) by TEAM	01:37			
GOOD! FT by THOMSON,KELLY	01:37	29-46	V 17	
SUB IN: GOTH,KAYLA	01:37			
SUB IN: DEINES,MEGAN	01:37			
SUB OUT: THOMSON,KELLY	01:37			
SUB OUT: PAGE,KAYLEE	01:37			
	01:16			MISSED 3PTR by DEAN,JAPREECE
	01:16			REBOUND (OFF) by GRANT,LEASHJA
	01:12			MISSED JUMPER by GRANT,LEASHJA
	01:12			REBOUND (OFF) by OLABODE,DAYO

VISITORS: Kansas State	Time	Score	Margin	HOME: Texas Tech
	01:10	31-46	V 15	GOOD! JUMPER by OLABODE,DAYO [PNT]
	01:00			FOUL by GRANT,LEASHJA
GOOD! FT by SHEBLE,JESSICA	01:00	31-47	V 16	
MISSED FT by SHEBLE,JESSICA	01:00			
REBOUND (OFF) by MARTIN,SHAELYN	01:00			
SUB IN: TAYLOR,ANTOINETTE	01:00			
SUB OUT: WESEMANN,KINDRED	01:00			
	01:00			SUB IN: SANDERS,ZURI
	01:00			SUB OUT: GRANT,LEASHJA
TURNOVER by MARTIN,SHAELYN	00:58			
FOUL by MARTIN,SHAELYN	00:45			
	00:41			MISSED LAYUP by OLABODE,DAYO
	00:41			REBOUND (OFF) by OLABODE,DAYO
	00:37			TURNOVER by OLABODE,DAYO
STEAL by DEINES,MEGAN	00:36			
GOOD! LAYUP by DEINES,MEGAN [FB/PNT]	00:34	31-49	V 18	
	00:34			FOUL by BOWSER,RYANN
MISSED FT by DEINES,MEGAN	00:34			
	00:34			REBOUND (DEF) by SANDERS,ZURI
SUB IN: YOUNG,ERICA	00:34			
SUB OUT: SHEBLE,JESSICA	00:34			
	00:34			SUB IN: ROE,JAMIE
	00:34			SUB OUT: OLABODE,DAYO
	00:16			MISSED JUMPER by BOWSER,RYANN
	00:16			REBOUND (OFF) by SANDERS,ZURI
	00:14	33-49	V 16	GOOD! JUMPER by SANDERS,ZURI [PNT]
FOUL by TAYLOR,ANTOINETTE	00:14			
	00:14	34-49	V 15	GOOD! FT by SANDERS,ZURI
SUB IN: WESEMANN,KINDRED	00:14			
SUB OUT: TAYLOR,ANTOINETTE	00:14			
MISSED JUMPER by YOUNG,ERICA	00:03			
	00:03			REBOUND (DEF) by DEAN,JAPREECE

Kansas State 65, Texas Tech 53

Period 3-only	In Paint	Off T/O	2nd Chance	Fast Break	Bench	
K-STATE	6	6	2	2	5	Score tied - 0 times
TTU	10	3	7	2	12	Lead changed - 0 times

**Kansas State vs Texas Tech**  
**1/24/2016; 2:07 p.m. at Lubbock, TX (United Supermarkets Arena)**  
**Period 4 Play-By-Play**

VISITORS: Kansas State	Time	Score	Margin	HOME: Texas Tech
	10:00			SUB IN: SANDERS,ZURI
	10:00			SUB IN: BOWSER,RYANN
	10:00			SUB IN: ROE,JAMIE
	10:00			SUB OUT: BROOKS,RAYVEN
	10:00			SUB OUT: GRANT,LEASHJA
	10:00			SUB OUT: OLABODE,DAYO
	09:44			MISSED JUMPER by COOKTAYLOR,IVONNE
	09:44			REBOUND (OFF) by SANDERS,ZURI
	09:29			MISSED 3PTR by BOWSER,RYANN
REBOUND (DEF) by MARTIN,SHAELYN	09:29			
GOOD! JUMPER by DEINES,MEGAN	09:09	34-51	V 17	
	08:50			MISSED 3PTR by BOWSER,RYANN
REBOUND (DEF) by PAGE,KAYLEE	08:50			
	08:40			FOUL by BOWSER,RYANN
	08:40			SUB IN: BROOKS,RAYVEN
	08:40			SUB OUT: BOWSER,RYANN
GOOD! JUMPER by LEWIS,BREANNA	08:19	34-53	V 19	
ASSIST by MARTIN,SHAELYN	08:19			
	07:55			MISSED JUMPER by ROE,JAMIE
BLOCK by LEWIS,BREANNA	07:55			
REBOUND (DEF) by MARTIN,SHAELYN	07:53			
	07:41			FOUL by DEAN,JAPREECE
	07:41			SUB IN: OLABODE,DAYO
	07:41			SUB IN: GRANT,LEASHJA
	07:41			SUB OUT: SANDERS,ZURI
	07:41			SUB OUT: ROE,JAMIE
TURNOVER by LEWIS,BREANNA	07:34			
	07:15			TURNOVER by BROOKS,RAYVEN
MISSED JUMPER by MARTIN,SHAELYN	06:58			
	06:58			BLOCK by GRANT,LEASHJA
	06:55			REBOUND (DEF) by GRANT,LEASHJA
	06:47			MISSED 3PTR by BROOKS,RAYVEN
	06:47			REBOUND (OFF) by GRANT,LEASHJA
	06:32			MISSED 3PTR by DEAN,JAPREECE
REBOUND (DEF) by LEWIS,BREANNA	06:32			
	06:17			FOUL by DEAN,JAPREECE
	06:17			SUB IN: BOWSER,RYANN
	06:17			SUB OUT: DEAN,JAPREECE
GOOD! JUMPER by PAGE,KAYLEE [PNT]	06:03	34-55	V 21	
ASSIST by WESEMANN,KINDRED	06:03			
	05:44			MISSED JUMPER by COOKTAYLOR,IVONNE
	05:44			REBOUND (OFF) by GRANT,LEASHJA
	05:40	36-55	V 19	GOOD! JUMPER by COOKTAYLOR,IVONNE [PNT]
	05:40			ASSIST by GRANT,LEASHJA
GOOD! 3PTR by DEINES,MEGAN	05:13	36-58	V 22	
ASSIST by WESEMANN,KINDRED	05:13			
	05:05			TIMEOUT 30SEC
	04:51	39-58	V 19	GOOD! 3PTR by BOWSER,RYANN
TURNOVER by LEWIS,BREANNA	04:18			
FOUL by LEWIS,BREANNA	04:18			
	04:01			TURNOVER by OLABODE,DAYO
STEAL by CRAIG,BRIANNA	04:00			
TURNOVER by LEWIS,BREANNA	03:50			

VISITORS: Kansas State	Time	Score	Margin	HOME: Texas Tech
	03:50			STEAL by GRANT,LEASHJA
	03:33	41-58	V 17	GOOD! JUMPER by COOKTAYLOR,IVONNE [PNT]
	03:33			ASSIST by BOWSER,RYANN
	03:04			FOUL by COOKTAYLOR,IVONNE
	02:49			FOUL by BROOKS,RAYVEN
GOOD! FT by DEINES,MEGAN	02:49	41-59	V 18	
GOOD! FT by DEINES,MEGAN	02:49	41-60	V 19	
	02:49			SUB IN: DEAN,JAPREECE
	02:49			SUB OUT: BROOKS,RAYVEN
	02:29			MISSED LAYUP by GRANT,LEASHJA
REBOUND (DEF) by LEWIS,BREANNA	02:29			
MISSED 3PTR by DEINES,MEGAN	02:16			
	02:16			REBOUND (DEF) by OLABODE,DAYO
SUB IN: SHEBLE,JESSICA	02:07			
SUB IN: THOMSON,KELLY	02:07			
SUB OUT: DEINES,MEGAN	02:07			
SUB OUT: LEWIS,BREANNA	02:07			
	02:00	43-60	V 17	GOOD! LAYUP by COOKTAYLOR,IVONNE [PNT]
	02:00			ASSIST by GRANT,LEASHJA
GOOD! 3PTR by CRAIG,BRIANNA	01:45	43-63	V 20	
ASSIST by THOMSON,KELLY	01:45			
	01:30	46-63	V 17	GOOD! 3PTR by BOWSER,RYANN
	01:30			ASSIST by DEAN,JAPREECE
	01:18			FOUL by DEAN,JAPREECE
GOOD! FT by CRAIG,BRIANNA	01:18	46-64	V 18	
GOOD! FT by CRAIG,BRIANNA	01:18	46-65	V 19	
SUB IN: CRAIG,BRIANNA	01:18			
SUB IN: TAYLOR,ANTOINETTE	01:18			
SUB IN: GOTH,KAYLA	01:18			
SUB OUT: PAGE,KAYLEE	01:18			
SUB OUT: THOMSON,KELLY	01:18			
SUB OUT: MARTIN,SHAELYN	01:18			
	01:18			SUB IN: ROE,JAMIE
	01:18			SUB OUT: DEAN,JAPREECE
FOUL by THOMSON,KELLY	01:03			
SUB IN: THOMSON,KELLY	01:03			
SUB OUT: WESEMANN,KINDRED	01:03			
	00:57	49-65	V 16	GOOD! 3PTR by OLABODE,DAYO
	00:57			ASSIST by ROE,JAMIE
TURNOVER by CRAIG,BRIANNA	00:45			
	00:34	51-65	V 14	GOOD! LAYUP by GRANT,LEASHJA [PNT]
	00:34			ASSIST by ROE,JAMIE
TURNOVER by THOMSON,KELLY	00:29			
	00:28			STEAL by ROE,JAMIE
	00:26	53-65	V 12	GOOD! LAYUP by COOKTAYLOR,IVONNE [PNT]
	00:26			ASSIST by BOWSER,RYANN
TIMEOUT 30SEC	00:26			
MISSED 3PTR by CRAIG,BRIANNA	00:19			
	00:19			REBOUND (DEF) by ROE,JAMIE
	00:07			TURNOVER by BOWSER,RYANN
STEAL by THOMSON,KELLY	00:05			

Kansas State 65, Texas Tech 53

Period 4-only      In      Off      2nd      Fast  
Paint   T/O   Chance   Break   Bench

Period 4-only	In Paint	Off T/O	2nd Chance	Fast Break	Bench	
K-STATE	2	0	0	0	5	Score tied - 0 times
TTU	10	6	2	0	6	Lead changed - 0 times



Kansas State vs Texas Tech  
1/24/2016; 2:07 p.m. at Lubbock, TX (United Supermarkets Arena)  
Scoring/Runs Reference

Period 1				Period 2			
Kansas State	Score	Texas Tech		Kansas State	Score	Texas Tech	
09:50 - DEINES JUMPER	X				X	BLAIRE JUMPER - 09:45	
		X	OLABODE 3PTR - 09:38		X	OLABODE JUMPER - 09:42	
		TO	COOKTAYLOR TURN - 09:36	09:02 - WESEMANN 3PTR	X	OLABODE 3PTR - 09:30	
09:18 - PAGE 3PTR	X				X	BLAIRE JUMPER - 08:40	
09:08 - MARTIN TURN	TO				X	DEAN 3PTR - 08:23	
		X	GRANT JUMPER - 08:39	08:07 - LEWIS FT	X		
08:09 - LEWIS JUMPER	2 <sup>P</sup>	2-0 -2		08:07 - LEWIS FT	X		
		X	DEAN 3PTR - 07:52			TO	DEAN TURN - 07:47
07:46 - DEINES 3PTR	3	5-0 -5		07:41 - PAGE 3PTR	X		
		5-3 -2	3			X	COOKTAYLOR JUMPER - 07:30
07:03 - LEWIS TURN	TO			07:03 - SHEBLE JUMPER	2	17-7 -10	
		X	GRANT FT - 06:52			X	COOKTAYLOR 3PTR - 06:32
		5-4 -1	1	06:06 - WESEMANN JUMPER	X		
06:30 - WESEMANN 3PTR	X			05:54 - PAGE 3PTR	X		
		5-7 -2	3			X	BROOKS 3PTR - 05:33
05:48 - DEINES 3PTR	X					X	ROE FT - 05:33
		X	GRANT JUMPER - 05:38			X	ROE FT - 05:33
05:18 - DEINES JUMPER	2	7-7 -0				TO	BROOKS TURN - 05:17
		X	OLABODE 3PTR - 05:00	05:04 - DEINES JUMPER	X		
04:51 - MARTIN 3PTR	3	10-7 -3		05:04 - MARTIN FT	1	18-7 -11	
		X	DEAN JUMPER - 04:29	05:04 - MARTIN FT	1	19-7 -12	
04:12 - DEINES 3PTR	X					TO	DEAN TURN - 04:58
		X	BOWSER 3PTR - 03:40	04:48 - PAGE 3PTR	3	22-7 -15	
03:23 - YOUNG TURN	TO					X	SANDERS FT - 04:18
		X	BOWSER 3PTR - 03:06			X	SANDERS FT - 04:18
		X	MCKENZIE FT - 03:03			TO	DEAN TURN - 04:02
		X	MCKENZIE FT - 03:03	03:52 - PAGE 3PTR	3	25-7 -18	
02:42 - MARTIN TURN	TO					TO	COOKTAYLOR TURN - 03:29
		X	COOKTAYLOR JUMPER - 02:22	03:18 - GOTH JUMPER	2	27-7 -20	
01:55 - LEWIS LAYUP	2 <sup>P</sup>	12-7 -5				X	COOKTAYLOR JUMPER - 02:57
		X	COOKTAYLOR JUMPER - 01:28			TO	COOKTAYLOR TURN - 02:56
01:10 - WESEMANN LAYUP	2 <sup>P</sup>	14-7 -7		02:22 - PAGE JUMPER	X		
01:10 - WESEMANN FT	1	15-7 -8				X	DEAN JUMPER - 02:16
		X	BLAIRE JUMPER - 00:50	01:55 - SHEBLE TURN	TO		
00:23 - WESEMANN TURN	TO					27-9 -18	2
		TO	BROOKS TURN - 00:09	01:11 - WESEMANN 3PTR	X		COOKTAYLOR JUMPER - 01:35
00:01 - THOMSON 3PTR	X					X	BOWSER 3PTR - 01:00
				00:35 - WESEMANN JUMPER	2 <sup>P</sup>	29-9 -20	
						29-11 -18	2 <sup>P</sup>
				00:00 - DEINES 3PTR	X		SANDERS LAYUP - 00:06
Period 3				Period 4			
Kansas State	Score	Texas Tech		Kansas State	Score	Texas Tech	
09:43 - DEINES 3PTR	3	32-11 -21			X	COOKTAYLOR JUMPER - 09:44	
		X	GRANT JUMPER - 09:18		X	BOWSER 3PTR - 09:29	

08:47 - LEWIS TURN TO

08:29 - DEINES 3PTR 3 35-11-24 TO OLABODE TURN - 08:39

07:58 - DEINES JUMPER X

07:55 - LEWIS JUMPER X

07:16 - LEWIS FT 1 36-16-20

07:16 - LEWIS FT 1 37-16-21

06:45 - MARTIN TURN TO

06:20 - GOTH 3PTR X

06:14 - MARTIN LAYUP 2P 39-21-18

05:36 - LEWIS LAYUP 2P 41-24-17

04:54 - LEWIS JUMPER X

04:45 - LEWIS TURN TO

04:12 - DEINES 3PTR X

03:42 - THOMSON 3PTR X

03:10 - WESEMANN FT X

03:10 - WESEMANN FT 1 42-29-13

02:25 - THOMSON 3PTR 3 45-29-16

02:00 - PAGE JUMPER X

01:37 - THOMSON FT X

01:37 - THOMSON FT 1 46-29-17

01:00 - SHEBLE FT 1 47-31-16

00:58 - MARTIN TURN TO

00:34 - DEINES LAYUP 2PF 49-31-18

00:34 - DEINES FT X

COOKTAYLOR 3PTR - 08:08

DEAN JUMPER - 07:47

DEAN 3PTR - 06:59

OLABODE JUMPER - 06:56

BOWSER 3PTR - 06:44

BOWSER 3PTR - 05:52

BOWSER 3PTR - 05:10

DEAN TURN - 04:50

COOKTAYLOR JUMPER - 04:29

BOWSER TURN - 03:57

GRANT LAYUP - 03:33

DEAN JUMPER - 02:52

OLABODE JUMPER - 02:46

BROOKS JUMPER - 02:11

BOWSER JUMPER - 02:06

GRANT FT - 01:49

GRANT FT - 01:49

OLABODE TURN - 01:44

DEAN 3PTR - 01:16

GRANT JUMPER - 01:12

OLABODE JUMPER - 01:10

OLABODE LAYUP - 00:41

OLABODE TURN - 00:37

BOWSER JUMPER - 00:16

09:09 - DEINES JUMPER 2 51-34-17

08:19 - LEWIS JUMPER 2 53-34-19

07:34 - LEWIS TURN TO

06:58 - MARTIN JUMPER X

06:03 - PAGE JUMPER 2P 55-34-21

05:13 - DEINES 3PTR 3 58-36-22

04:18 - LEWIS TURN TO

03:50 - LEWIS TURN TO

02:49 - DEINES FT 1 59-41-18

02:49 - DEINES FT 1 60-41-19

02:16 - DEINES 3PTR X

01:45 - CRAIG 3PTR 3 63-43-20

01:18 - CRAIG FT 1 64-46-18

01:18 - CRAIG FT 1 65-46-19

00:45 - CRAIG TURN TO

00:29 - THOMSON TURN TO

00:19 - CRAIG 3PTR X

BOWSER 3PTR - 08:50

ROE JUMPER - 07:55

BROOKS TURN - 07:15

BROOKS 3PTR - 06:47

DEAN 3PTR - 06:32

COOKTAYLOR JUMPER - 05:44

COOKTAYLOR JUMPER - 05:40

BOWSER 3PTR - 04:51

OLABODE TURN - 04:01

COOKTAYLOR JUMPER - 03:33

GRANT LAYUP - 02:29

COOKTAYLOR LAYUP - 02:00

BOWSER 3PTR - 01:30

OLABODE 3PTR - 00:57

GRANT LAYUP - 00:34

COOKTAYLOR LAYUP - 00:26

BOWSER TURN - 00:07

00:03 -  
YOUNG JUMPER

X

49-33  
-16

2<sup>P</sup>

SANDERS JUMPER - 00:14

49-34  
-15

1

SANDERS FT - 00:14

PERIOD 1

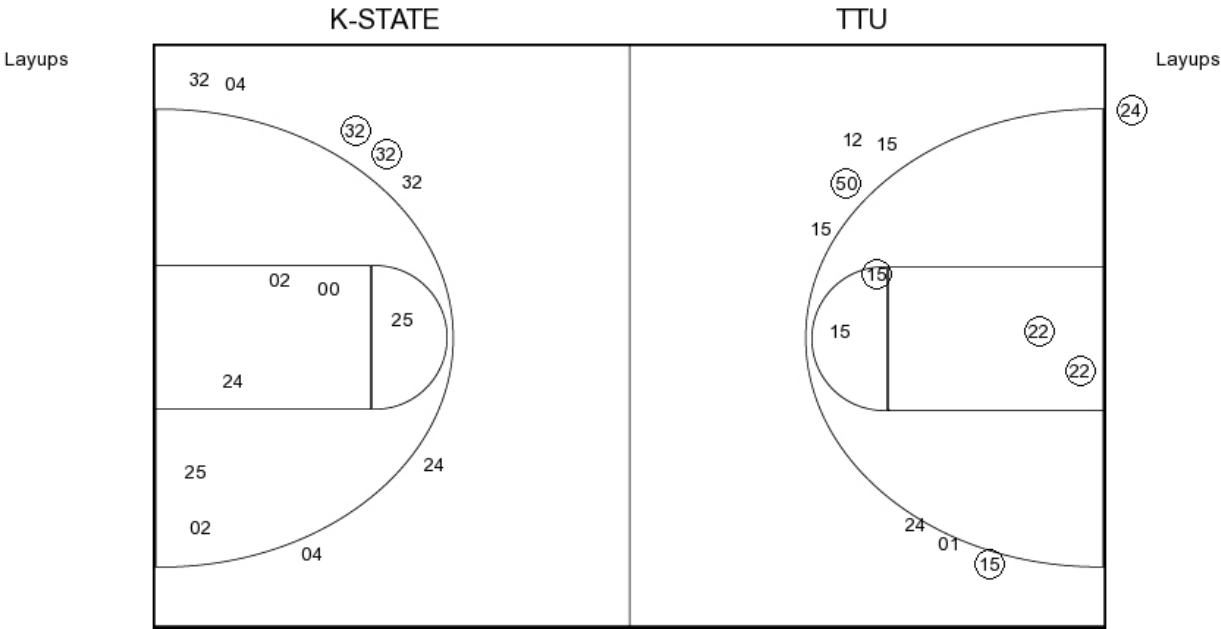

K-STATE PERIOD 1

FG Made	11
FG Attempted	25
3PFG Made	4
3PFG Attempted	14

TTU PERIOD 1

FG Made	4
FG Attempted	26
3PFG Made	2
3PFG Attempted	12

PERIOD 2

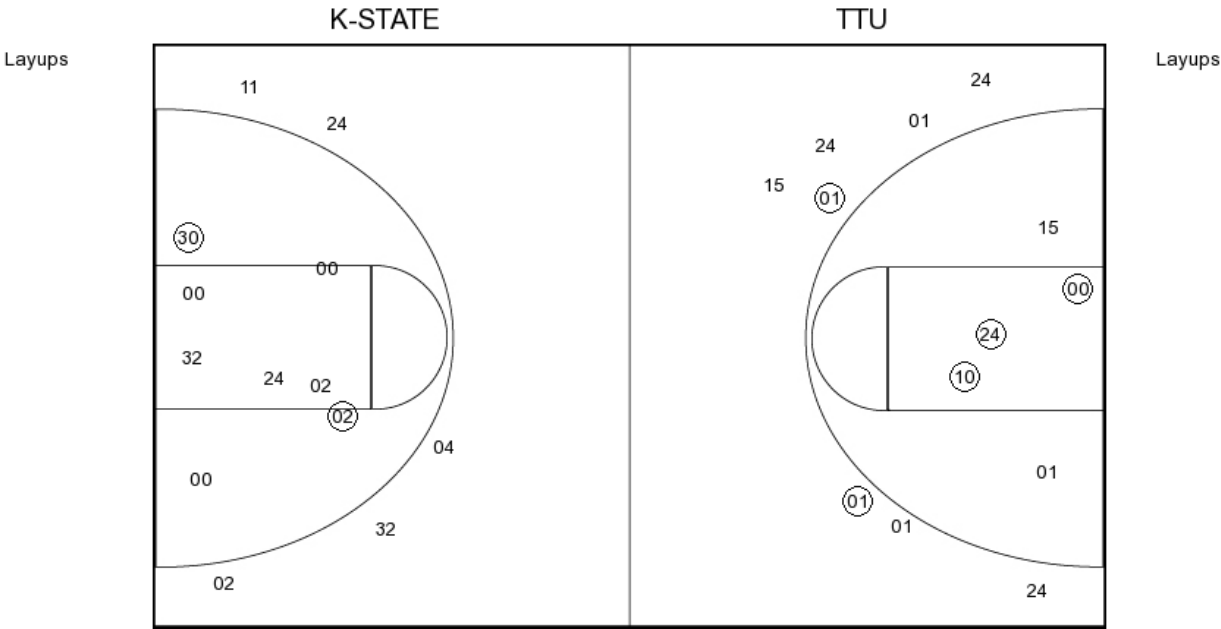

**K-STATE PERIOD 2**

FG Made  
FG Attempted  
3PFG Made  
3PFG Attempted

**TTU PERIOD 2**

FG Made  
FG Attempted  
3PFG Made  
3PFG Attempted

Kansas State vs Texas Tech

OFFICIAL SHOT CHART

1/24/2016 at Lubbock, TX (United Supermarkets Arena)

PERIOD 3

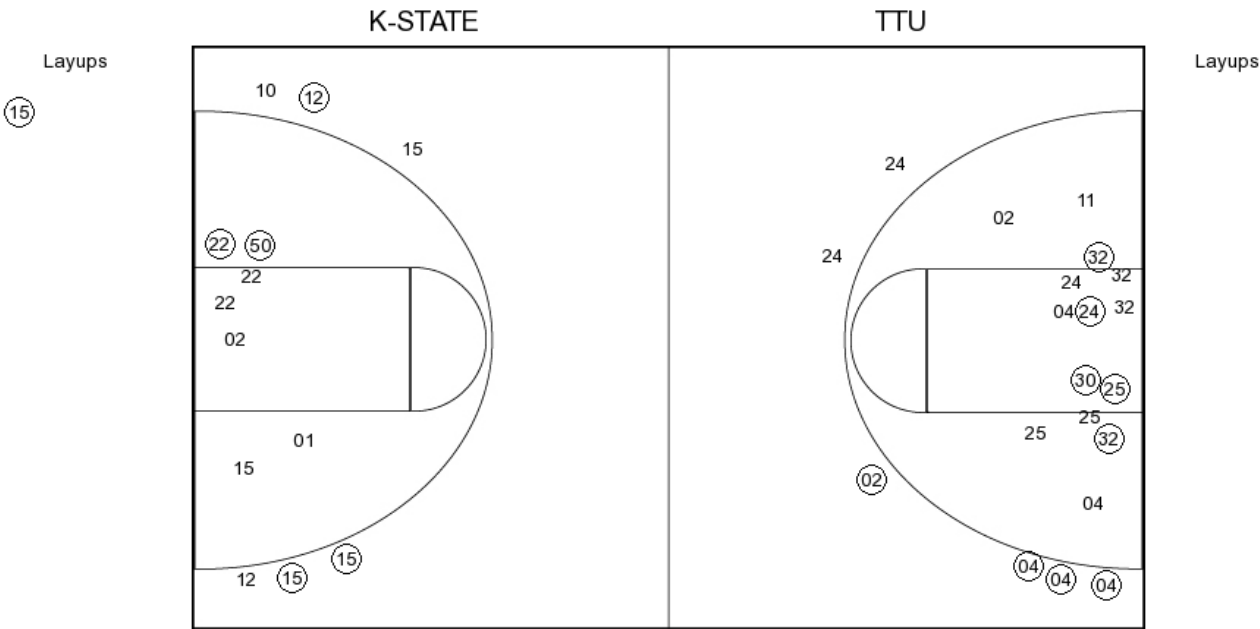

**K-STATE PERIOD 3**

FG Made	11
FG Attempted	22
3PFG Made	5
3PFG Attempted	10

**TTU PERIOD 3**

FG Made	17
FG Attempted	36
3PFG Made	7
3PFG Attempted	13



Kansas State

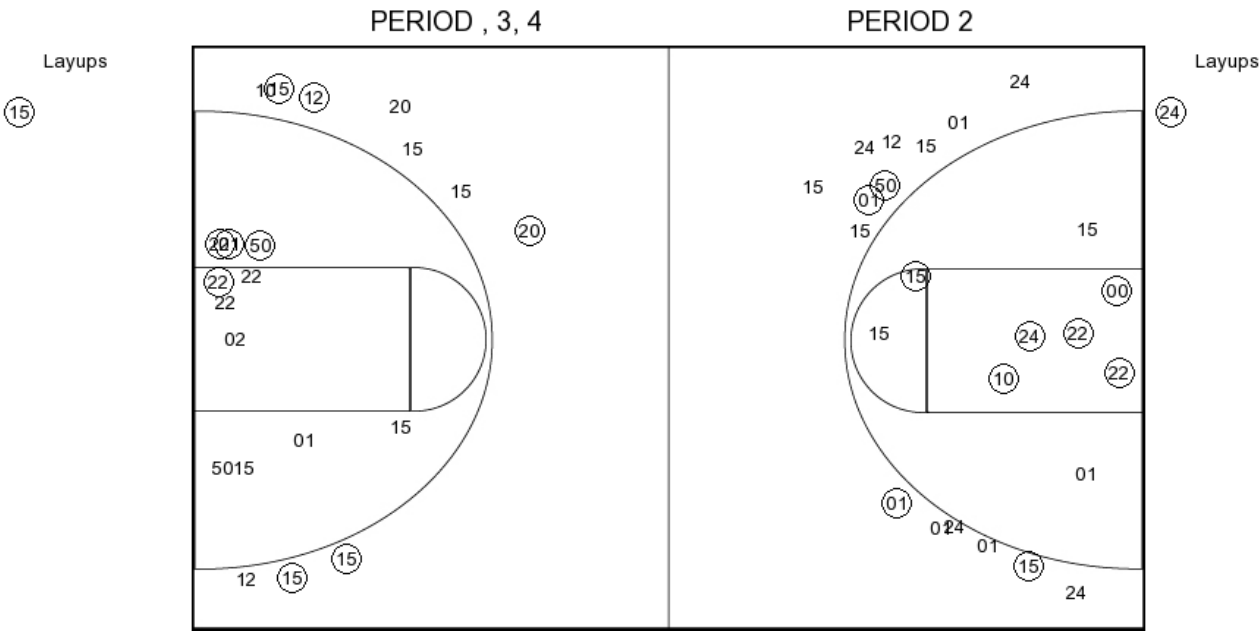

K-STATE PERIOD 1

FG Made	11
FG Attempted	25
3PFG Made	4
3PFG Attempted	14

K-STATE PERIOD 2

FG Made	
FG Attempted	
3PFG Made	
3PFG Attempted	



## OFFICIAL SHOT CHART

**Texas Tech**

TTU PERIOD 2

FG Made  
FG Attempted  
3PFG Made  
3PFG Attempted